Biology Digest

2000-2001

CUMULATIVE INDEX

Vol. 27, Issues 1-9

Biology Digest

Cumulative Index

Volume 27, Issues 1-9 2000-2001

Biology Digest Cumulative Index published yearly by Plexus Publishing, Inc., 143 Old Marlton Pike, Medford, NJ 08055.
Copyright 2001 by Plexus Publishing, Inc. All rights reserved.

Biology Digest

Cumulative Index

Volume 27, Issues 1-9 2000-2001

Biology Digest Cumulative Index published yearly by Plexus Publishing, Inc., 143 Old Marlton Pike, Medford, NJ 08055.
Copyright 2001 by Plexus Publishing, Inc. All rights reserved.

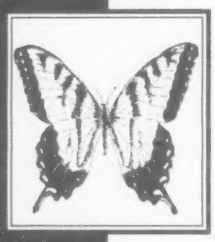

Biology Digest

PUBLISHER
Thomas H. Hogan

EDITOR
Mary Suzanne Hogan

Managing Editor
Judy Bouchard

Contributing Editor
Mary L. Puglia

Abstractors

Cheryl Adam
Alice Brown
Susan Daley
Nancy D'Amato
Tamsine Eimer
Deborah Hogan
Bill McLaughlin
Mark Mitchell
Ophelia Panganiban
Deborah Parks
Mike Peterson
Jean Stock
Elsa Strong
Lise Trinkle

Subscription Fulfillment and Customer Services
Pat Palatucci
patp@plexuspublishing.com

Production Coordinator
Lauree Padgett

Graphics Department Manager
M. Heide Dengler

Composition
Elizabeth Federici
Diane Scott
Lisa M. Boccadutre

Editorial
Kathleen Hogan-Bayer
Pat Hadley-Miller
Lauree Padgett
Mary Ann Sadecki
Sean Layman

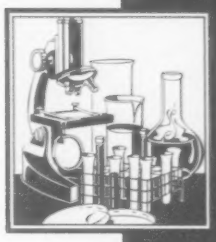

Biology Digest

CONTENTS

Information on
BIOLOGY DIGEST iv

Keyword Index 5

Author Index 245

Statement of purpose. *Biology Digest* organizes, summarizes, and indexes worldwide scientific literature in the life sciences. It is designed to assist students and educators at the secondary school and undergraduate college levels in keeping current on the latest scientific developments and in performing special research projects.

Method. The staff of *Biology Digest* screens some 200 periodicals, foreign and domestic, looking for significant new information relevant to the biological sciences. This material is summarized, organized into chapters, and indexed by subject and author.

Abstracts. The abstracts or "digests," which are up to 325 words long, give as much information as possible about the original material, including conclusions and methods. The idea is to enable students who may not have ready access to the original documents to understand and keep current on the latest biological research. Each issue of *Biology Digest* contains approximately 300 abstracts.

Citation numbers. Abstracts are numbered sequentially through the entire volume. The first four characters represent the academic year of the volume, and the four characters following the hyphen represent the abstract identification number—00/01-0001, 00/01-0002, 00/01-0003, etc.

Keyword Index. Each abstract is assigned certain keywords that spotlight the main points of the article. Each keyword becomes an "entry" in the keyword index which refers the reader back to the appropriate abstract. The indexing technique used in *Biology Digest* is called "free-language," which means that the keywords chosen to represent each article are not restricted to a thesaurus or master list of keywords but rather are picked to conform to the language in the original material.

Author Index. Each issue contains its own author index to facilitate locating research performed by a particular scientist.

Feature Articles. Each issue contains a special authoritative feature article on some particular area of biological research. Additional copies of feature articles are available for a nominal fee. See pages viii and ix for a list of past feature articles and pricing information.

Master list of publications. Publications received regularly and cited in *Biology Digest* are listed in the front of each issue.

Subscriptions. *Biology Digest* is published monthly, September through May. A subscription to Volume 27 for the 2000-2001 school year is $139 ($149 for foreign subscriptions). All subscriptions are for a full volume (nine issues) and the Cumulative Index. New subscribers automatically receive any issues already published in the current volume. Single copies of *Biology Digest* issues may be ordered prepaid for $14 each. A limited number of back volume sets also are available—Volumes 5-7 at $79 ($85 for foreign subscriptions), 8 at $98.50 ($104.50 for foreign subscriptions), 9-11 at $111.50 ($117.50 for foreign subscriptions), 12-14 at $120 ($126 for foreign subscriptions), 15 and 16 at $124 ($130 for foreign subscriptions), 17-21 (which include the Cumulative Index), at $125 ($130 for foreign subscriptions), and 22-26 (which include the Cumulative Index), at $129 ($135 for foreign subscriptions). Payment must accompany all subscription orders from outside the U.S. and Canada.

Cumulative Index. To facilitate research, an integrated cumulative index containing both keywords and author references is published at the end of the volume year. The Cumulative Index to Volume 5 (1978-79) and Volume 6 (1979-80) are $18.50 each. Volume 7 (1980-81), Volume 8 (1981-82), Volume 9 (1982-83), and Volume 10 (1983-84) are $19.50 each. Volume 11 (1984-85) and Volume 12 (1985-86) are $22.50 each, and Volume 13 (1986-87), Volume 14 (1987-88), Volume 15 (1988-89), and Volume 16 (1989-90) are $25 each. Beginning with Volume 17 (1990-91), the Cumulative Index became an automatic part of a subscription to *Biology Digest*. Cumulative Indexes for Volumes 17-26 are available, however, for purchase at $25 each.

Please send orders and inquiries to:

BIOLOGY DIGEST
143 Old Marlton Pike
Medford, NJ 08055 USA
Phone: 609/654-6500
Fax: 609/654-4309
Web: www.plexuspublishing.com
E-mail: info@plexuspublishing.com

KEYWORD SECTION

The Cumulative Index uses perfect alphabetizing. This means that words appear in alphabetical order as if each entry were one word. Spaces and hyphens do not affect the placement of the word. Here are a few examples. The entry **B Vitamins** comes after **Butylated Hydroxy Toluene (BHT)** but before **Bypass Activity.** That is, "Bv..." comes after "Bu..." but before "By...." Here is another example. **Diethylcarbamazine (DEC)** will fall in between the two entries **Diet and Health** and **Dieting**, as "Dieth..." comes after "Dieta..." but before "Dieti...."

To help you determine which abstracts are found in which issue, here is a list of the range of abstracts for each month:

September 2000 (Vol. 27, No. 1)	00/01-0001 to 00/01-0304
October 2000 (Vol. 27, No. 2)	00/01-0305 to 00/01-0608
November 2000 (Vol. 27, No. 3)	00/01-0609 to 00/01-0912
December 2000 (Vol. 27, No. 4)	00/01-0913 to 00/01-1216
January 2001 (Vol. 27, No. 5)	00/01-1217 to 00/01-1520
February 2001 (Vol. 27, No. 6)	00/01-1521 to 00/01-1824
March 2001 (Vol. 27, No. 7)	00/01-1825 to 00/01-2128
April 2001 (Vol. 27, No. 8)	00/01-2129 to 00/01-2432
May 2001 (Vol. 27, No. 9)	00/01-2433 to 00/01-2736

Keyword Index

00/01-1603 1002 AREA, ALASKAN COASTAL PLAIN, WILDLIFE MIGRATION, ARCTIC NATIONAL WILDLIFE REFUGE, CARIBOU, OIL COMPANIES

00/01-1856 2-METHYLISOBORNEOL, AQUACULTURE, FLOOD TIMING, SPECIES COMPOSITION, PROCAMBARUS CLARKII, PROCAMBARUS ACUTUS, SIZE ADVANTAGE, PRODUCTION SIZE, CRAYFISH CULTURE

00/01-1790 2000 OLYMPIC GAMES, PERFORMANCE-ENHANCING DRUGS, ERYTHROPOIETIN (EPO), INTERNATIONAL OLYMPIC COMMITTEE (IOC), CHEATING IN SPORTS, HUMAN GROWTH HORMONE (HGH), DRUG TESTING OF ATHLETES, ANTIDOPING TESTS, SPORTS ETHICS

00/01-2378 2,3,7,8-TETRACHLORODIBENZO-P-DIOXIN (TCOD), FURANS, POLYCHLORINATED BIPHENYL (PCB), SPINA BIFIDA, AGENT ORANGE, DIOXINS, SOFT-TISSUE SARCOMAS

00/01-2660 3 HYDROXY-3METHYLGLUTARYL-COENZYME A (HMGACOA) REDUCTASE INHIBITORS, ALZHEIMER'S DISEASE, VASCULAR CHANGES, LIPID-LOWERING AGENT (LLA), DEMENTIA, STATINS, GENERAL PRACTICE RESEARCH DATABASE, MICROVASCULAR ENDOTHELIAL CELLS, HYPERLIPIDEMIA

00/01-1425 3-HYDROXY-3-METHYLGLUTARYL COENZYME A (HMG-COA) REDUCTASE INHIBITORS, STATINS, HYPERLIPIDEMIA, PREVENTIVE HEALTH, BONE FRACTURE REDUCTION, BONE PROTECTION, CHOLESTEROL-LOWERING DRUGS

00/01-2548 30S RIBOSOMAL SUBUNIT, ANTIBIOTICS, PROTEIN SYNTHESIS, TRANSFER RIBONUCLEIC ACID (TRNA), MESSENGER RIBONUCLEIC ACID (MRNA), RIBOSOMES, TRANSLOCATION

00/01-2551 30S RIBOSOMAL SUBUNIT, PROTEIN SYNTHESIS, RIBOSOME STRUCTURE, RIBONUCLEIC ACID (RNA), PEPTIDE BOND FORMATION

00/01-2336 4-HYDROXY-3-METHOXYMETHAMPHETAMINE (HMMA), ECSTASY, WATER INTOXICATION, VASOPRESSIN, BLOOD SODIUM LEVELS, BRAIN SWELLING

00/01-1345 43-KD PROTEIN, PROTEIN ENCODING, CHROMATIN STRUCTURE, ACUTE MYELOID LEUKEMIA, DEOXYRIBONUCLEIC ACID (DNA) SUPERHELIX, NUCLEAR PROCESSES, DEK-PROTO-ONCOGENE, TRANSCRIPTION PROCESSES, REPLICATION

00/01-2264 5-FLUORACIL, CANCER/HEAD, SQUAMOUS CELL CANCER, CANCER TREATMENT, GENETICALLY ENGINEERED ADENOVIRUS, ONYX-015, P53 GENE MUTATION, CISPLATIN, CANCER/NECK, COMBINATION CANCER THERAPIES

00/01-2700 911, CPR, CARDIAC ARREST, AUTOMATIC DEFIBRILLATOR, CARDIOPULMONARY RESUSCITATION

00/01-0814 A-BETA, ALZHEIMER'S DISEASE (AD), BRAIN, DEMENTIA, PLAQUES, TANGLES, AMYLOID PRECURSOR PROTEIN (APP), NEURONS, SECRETASES, ALZHEIMER/ALOIS, FIBRILS, TAU PROTEINS

00/01-1333 A-GAMMA GENE, BLOOD DISORDERS, GENE THERAPY, MOUSE MODEL, SICKLE CELL DISEASE (SCD), HEMATOPOIETIC SYSTEM DISORDERS, BETA-GLOBIN GENE, HEMOGLOBIN DISORDERS

00/01-2140 AARDVARKS, INVERTEBRATE, CARNIVORES, SLOTH BEARS, MAMMAL SIZE LIMITS, LARGE MAMMALS, TOPICAL HABITATS, METABOLIC RATE, ENERGY CONSTRAINTS

00/01-2175 ABALONE, MOLLUSKS, MARINE SNAILS, ENDANGERED SPECIES, BREEDING PROGRAMS, FISHERIES MANAGEMENT, POPULATION DENSITIES, HALIOTIS SORENSENI

00/01-2455 ABANDONED AGRICULTURAL LAND, REFORESTATION, FOREST MANAGEMENT, PHOTOSYNTHESIS LEVELS, SILVICULTURE, DEGRADED LAND

00/01-2679 ABCIXIMAB, ATHEROSCLEROTIC PLAQUE, CORONARY ARTERIES, PLATELETS, HEART ATTACK, PLATELET GLYCOPROTEIN (GP) IIB/IIIA, FIBRINOGEN, BLOOD CLOTS, EPTIFIBATIDE, TIROFIBAN, THROMBOLYTIC THERAPY, FIBRINOLYTIC THERAPY

00/01-1432 ABDOMINAL CRAMPING, FOOD ALLERGIES, STRESS, COLON CANCER, CONSTIPATION, DIARRHEA, IRRITABLE BOWEL SYNDROME (IBS), ANTI-SPASMOTIC DRUGS, GASTROINTESTINAL DISORDERS

00/01-2339 ABDOMINAL DISTRESS, CAMPYLOBACTER BACTERIA, FOOD-BORNE BACTERIA, SALMONELLA BACTERIA, GASTROENTERITIS

00/01-0554 ABDOMINAL PAIN, INDIGESTION, GASTROESOPHAGEAL REFLUX DISEASE (GERD), BARRETT'S ESOPHAGUS, STOMACH ULCER, HELICOBACTER PYLORI, DISMOTILITY DISORDERS, DYSPEPSIA, HEARTBURN, STRESS

00/01-2061 ABDOMINOPLASTY, LIPOSUCTION, FAT REMOVAL, WEIGHT LOSS, STOMACH SLIMMING, ULTRASOUND-ASSISTED LIPOSUCTION (UAL), COSMETIC SURGERY

00/01-1474 ABNORMAL BONE GROWTH, ACUTE INJURIES, COMPETITION, LIGAMENTS, TENDONS, SHIN BONES, SPORTS INJURIES IN CHILDREN, STRESS FRACTURES, TEAM SPORTS, CHILDREN'S SPORTS

00/01-0410 ABORIGINES, KANGAROO, MUTTON, RED MEAT, AUSTRALIA FREE-RANGE LIVESTOCK

00/01-1741 ABORTION, SEXUALITY EDUCATION, SEXUALLY TRANSMITTED DISEASE (STD), ABSTINENCE, BIRTH CONTROL, PUBLIC SCHOOLS, SEXUAL ORIENTATION, CONTRACEPTIVES, PREGNANCY

00/01-2687 ABORTION, FERTILITY PATTERNS, POPULATION LEVELS, BIRTHS, URBAN WOMEN'S HEALTH, RURAL WOMEN'S HEALTH, PREGNANCY PATTERNS

00/01-1812 ABRASIVES, TEETH CLEANING, TOOTHPASTE, CALCIUM CARBONATE, PLAQUE, DENTAL HYGIENE

00/01-0630 ABSCISIC ACID, PLANT MOISTURE LOSS, FARNESYLTRANSFERASE, PLANT HORMONES, DROUGHT-RESISTANT PLANTS, STOMATA REGULATION, WATER LOSS IN PLANTS, GENE MANIPULATION

00/01-1784 ABSENTEEISM, WORK RELATED STRESS, WOMEN'S ISSUES, STRESS MANAGEMENT

00/01-0588 ABSOLUTE PITCH, PERFECT PITCH, RELATIVE PITCH, MUSICAL ABILITIES, TONAL LANGUAGES, COGNITIVE ABILITIES, INNATE SKILLS, GENETIC PREDISPOSITION

00/01-0185 ABSOLUTE RISK FACTORS, CORONARY HEART DISEASE (CHD), RELATIVE RISK FACTORS, HYPERTENSION, MORTALITY

00/01-0900 ABSOLUTE TRUTH, BIOMEDICAL RESEARCH, FALSIFIABILITY, INDUCTIVE LOGIC, PATENTABLE TECHNOLOGIES, PROFIT-DRIVEN PARTNERSHIPS, SCIENTIFIC METHOD, RESULTS-ORIENTED SCIENCE

00/01-1161 ABSORPTION, WEIGHT LOSS, METABOLISM, ORLISTAT, LIPASE, BODY-MASS INDEX, HUNGER CONTROL

00/01-1494 ABSORPTION, EXCRETION, METABOLISM, BIOINFORMATICS, DRUG DEVELOPMENT, CLINICAL DRUG TRIALS

00/01-1741 ABSTINENCE, SEXUALITY EDUCATION, SEXUALLY TRANSMITTED DISEASE (STD), PUBLIC SCHOOLS, BIRTH CONTROL, ABORTION, SEXUAL ORIENTATION, CONTRACEPTIVES, PREGNANCY

00/01-1742 ABSTINENCE, PUBLIC SCHOOLS, ELEMENTARY SCHOOL, PUBERTY, SEXUALLY TRANSMITTED DISEASE (STD), SEXUALITY EDUCATION, BIRTH CONTROL

00/01-0341 ABSTRACT CONCEPT, CONCEPTUAL REASONING, AVIAN INTELLIGENCE, ANIMAL HIGHER INTELLIGENCE, PSITTACUS ERITHACUS, COGNITIVE FUNCTIONS, EVOLUTION OF INTELLIGENCE, ANTHROPOMORPHISM, INTELLIGENT ANIMALS

00/01-1464 ABUSE, INJURY MODEL, SICKNESS MODEL, CRITICAL INCIDENT STRESS DEBRIEFING, DOMESTIC VIOLENCE, SPOUSE ABUSE, CHILD ABUSE

00/01-2421 ABUSE, FAMILY THERAPY, COMMUNITY INTERVENTION, CHILD ABUSE, GENDER VIOLENCE, FAMILY VIOLENCE, CHILEAN DOMESTIC VIOLENCE, DOMESTIC VIOLENCE

00/01-2250 ABZYMES, ANTIBODIES, HYDROGEN PEROXIDE, GERM KILLERS, CATALYTIC ANTIBODIES, IMMUNOLOGY, TRANS-STILBENE, PHAGOSOMES, SINGLET OXYGEN

00/01-0358 ACACIA CONSTRICTA, FORMICA PERPILOSA, ANTS, INSECT POLLINATION, SYMBIOSIS, EXTRAFLORAL NECTARIES, SELF-INCOMPATIBILITY, POLLEN VIABILITY

00/01-0632 ACACIA DREPANOLOBIUM, AFRICA'S HIGH PLATEAUS, SYMBIOTIC RELATIONSHIPS, ANT COLONIES, HERBIVORE DEFENSES, WHISTLING THORN ACACIA, CREMATOGASTER SPECIES, TETRAPONERA PENZIGI

00/01-0309 ACACIA TREES, MUTUALIST ANTS, PLANT NECTAR, PLANT-DWELLING ANTS, TROPICAL PLANTS, ANT SPECIES, PARASITIC ANTS, MUTUALISM

00/01-0281 ACADEMIC MEDICINE, WOMEN PHYSICIANS, FACULTY RANK, TENURE AND PROMOTION, MEDICAL FACULTY

00/01-1978 ACANTHIZA, PAIR BREEDING, DELAYED DISPERSAL, COOPERATIVE BREEDING, PHYLOGENETIC ANALYSIS, ENVIRONMENTAL FACTORS, GERYGONE, BREEDING BEHAVIOR, EVOLUTIONARY RELATIONSHIPS, THORNBILLS, BIRD EVOLUTION

00/01-0536 ACANTHOSIS NIGRICANS (AN), DIABETIC SKIN DISORDERS, NECROBIOSIS LIPOIDICA (NL), BULLOSIS DIABETICORUM (BD), DIABETES, SKIN INFECTIONS, DIABETES CONTROL, DIABETIC NEUROPATHY, DIABETIC COMPLICATIONS

00/01-1065 ACCELERATED RATE OF EVOLUTION, LONG BRANCH ATTRACTION EFFECTS, RIBOSOMAL RIBONUCLEIC ACID (RRNA) ANALYSIS, EUKARYOTES, EVOLUTIONARY PATHWAYS, PHYLOGENETIC MARKERS, DIPLOMONADIDA TREPONEMA AGILIS, EUKARYOTIC TAXA BASAL

00/01-0905 ACCEPTED DISORDERS, DOPAMINE RELEASE, INTERNET ADDICTION, INTERNET DEPENDENCE, SOCIAL RETREAT, VIRTUAL REALITY, PSYCHOSIS

00/01-2723 ACCIDENTAL INJURY, DRINKING ONSET, UNINTENTIONAL INJURY, ALCOHOL CONSUMPTION, ALCOHOL RELATED INJURIES

00/01-0100 ACCIPITER COOPERI, PESTICIDES, COMMON GRACKLES, QUISCALUS QUISCULA, EUROPEAN STARLINGS, STURNUS VULGARIS, AMERICAN ROBINS, TURDUS MIGRATORIUS, COOPER'S HAWKS, CHLORDANE, BIRD POISONING

00/01-0282 ACCREDITATION COUNCIL FOR GRADUATE MEDICAL EDUCATION, NATIONAL LABOR RELATIONS BOARD (NLRB), MEDICAL RESIDENCY TRAINING, LABOR UNIONS

00/01-0000 ACE--SEE ANGIOTENSIN-CONVERTING ENZYME

00/01-2223 ACER SACCHARUM, BETULA ALLEGHANIENSIS, FAGUS GRANDIFLORIA, UNDERSTORY TREES, PHOTOSYNTHETIC PHOTON FLUX DENSITY (PPFD), LEAF AREA RATIO (LAR), ALLOCATIONAL PLASTICITY, MORPHOLOGICAL PLASTICITY, SEEDLINGS, SAPLINGS, BIOMASS, SHADE

00/01-2056 ACESULFAME-K, ARTIFICIAL SWEETENERS, ASPARTAME, SUGAR SUBSTITUTES, SACCHARIN, SUCRALOSE, STEVIA, SUGAR ALCOHOL, FOOD AND DRUG ADMINISTRATION (FDA)

00/01-0420 ACETOCLASTIC METHANOGENESIS, LANDFILLS, LEACHATE, METAN MODEL, MICROBIOLOGICAL REACTORS, SOLID WASTE MANAGEMENT, METHANE PRODUCTION

00/01-2669 ACETOMINOPHEN, BODY TEMPERATURE, HYPERTHERMIA, HEAT STROKE, ANTIPYRETICS, ASPIRIN, IBUPROFEN, FEVER, REYE'S SYNDROME, CHICKENPOX, INFLUENZA, STROKE

00/01-2680 ACETOMINOPHEN, DEGENERATIVE JOINT DISEASE, CARTILAGE, CONNECTIVE TISSUE, NONSTEROIDAL ANTIINFLAMMATORY DRUG (NSAID), OSTEOARTHRITIS (OA), ASPIRIN, IBUPROFEN, COX-2 INHIBITORS, ARTHRITIS FOUNDATION, EXERCISE, ALTERNATIVE THERAPIES

00/01-0664 ACETYL COENZYME A, PETROCHEMICALS, PLASTICS, RENEWABLE RESOURCES, BIODEGRADABLE PLASTICS, POLYHYDROXYALKANOATE (PHA), FOSSIL FUELS, PHOTOSYNTHESIS, POLYLACTIDE (PLA), POLYETHYLENE TEREPHTHALATE (PET), RALSTONIA EUTROPHA

00/01-1450 ACETYLCHOLINE, DOPAMINE, NICOTINE, NOREPINEPHRINE, ATTENTION DEFICIT HYPERACTIVITY DISORDER (ADHD), PARKINSON'S DISEASE, ALZHEIMER'S DISEASE, SCHIZOPHRENIA

00/01-1672 ACETYLCHOLINE, DMP 543, DUPONT, ALZHEIMER'S DISEASE, ACETYLCHOLINESTERASE, CHOLINERGIC SYSTEM

00/01-1672 ACETYLCHOLINESTERASE, DMP 543, DUPONT, ACETYLCHOLINE, ALZHEIMER'S DISEASE, CHOLINERGIC SYSTEM

00/01-2642 ACETYLCHOLINESTERASE, ALZHEIMER'S DISEASE, CHOLINERGIC DEFICITS, NICOTINERGIC AGONIST, TRANSDERMAL NICOTINE PATCH, COGNITIVE PERFORMANCE, HAWIE-R, SONNEVILLE VISUAL ATTENTION TASK (SVAT), FRANKFURT ATTENTION INVENTORY (FAIR), DOWN SYNDROME, NEUROTRANSMITTERS, NICOTINE ACETYLCHOLIC RECEPTORS

00/01-1701 ACETYLSALICYLIC ACID, COUGH, PROSTAGLANDINS (PG), NON-STEROIDAL ANTIINFLAMMATORY DRUGS (NSAID), ASPIRIN, ANGIOTENSIN-CONVERTING ENZYME INHIBITOR (ACEI), THROMBOXANE, HYPERTENSION

00/01-2046 ACETYLSALICYLIC ACID, ASPIRIN, NONSTEROIDAL ANTIINFLAMMATORY DRUG (NSAID), HEART ATTACK PREVENTION, STROKE PREVENTION, CANCER PREVENTION, GASTROINTESTINAL DISTRESS

00/01-0310 ACGT, NUCLEIC ACID, PLANT BREEDING, CROPS, MENDEL/GREGOR, POLLEN, HYBRIDIZATION, BREEDERS, MUTATION BREEDING, GENETIC ENGINEERING

00/01-1659 ACHEULEAN TECHNOLOGY, AFRICAN HOMINIDS, OLDOWAN TECHNOLOGY, EARLY HOMINIDS, DMANISI, HOMO ERGASTER, HOMO SAPIENS, HOMO ERECTUS, EVOLUTIONARY PATTERNS, HUNTER-GATHERERS, STONE TOOLS

00/01-0353 ACID DEPOSITION, FOLIAR NUTRITION, NATURAL SOIL STRESSES, TREE-RING RECORD, SOIL ACIDIFICATION, METAL POLLUTION, SOIL NUTRIENT IMBALANCES, SUGAR-MAPLE DECLINE, TREE GROWTH, AIR POLLUTION

00/01-0231 ACID INDIGESTION, ADENOCARCINOMA, BARRETT'S ESOPHAGUS, HEARTBURN, ESOPHAGEAL CANCER, GASTROESOPHAGEAL REFLUX DISEASE (GERD)

00/01-2434 ACID INFLUENCE, MANGO, FLAVOR COMPONENTS, FLAVOR ASSESSMENT, SUGAR INFLUENCE, MANGIFERA INDICA, PLANT BREEDING, FRUIT QUALITY

00/01-0092 ACID MINE DRAINAGE, ZOOPLANKTON, DAPHNIA MAGNA, CERIODAPHNIA DUBIA, MINING, ENVIRONMENTAL POLLUTION, ECOTOXICITY

00/01-1574 ACID MINE LEACHATE, COAL MINING INDUSTRY, APPALACHIAN OHIO, ENVIRONMENT, WATER QUALITY, INDUSTRIAL POLLUTION, MONDAY CREEK RECLAMATION PROJECT (MCRP), ENVIRONMENTAL DAMAGE, SUCCESSIVE ALKALINITY PRODUCING SYSTEMS (SAPS)

00/01-1269 ACID RAIN, AIR POLLUTION, COAL BURNING, SULFUR DIOXIDE, MERCURY, CARBON DIOXIDE, ENERGY SOURCES, FUEL, ELECTRICITY

00/01-1900 ACID RAIN PROGRAM, ELECTRIC UTILITIES, ENVIRONMENTAL JUSTICE, AIR POLLUTION, ENVIRONMENTAL PROTECTION AGENCY EMISSIONS TRADING PROGRAM, REGIONAL CLEAN AIR INCENTIVES MARKET PROGRAM, POLLUTION EMISSIONS TRADING, GREENHOUSE GASES, CHLOROFLUOROCARBONS

00/01-0085 ACID VOLATILE SULFIDE, FRESHWATER SEDIMENTS, SILVER, INTERSTITIAL WATER, TOXICITY, METALS, AMPELISCA ABDITA, AMPHIPODS

Keyword Index

00/01-0399 ACIDIC DEPOSITION, CRITICAL LOAD, WATER POLLUTION, FISH KILLS, BIOLOGICAL DAMAGE, SULFUR, NITROGEN

00/01-1594 ACIDIFICATION, SPECIES DIVERSITY, BENTHIC ORGANISMS, METAL POLLUTION, INVERTEBRATES

00/01-0687 ACIDITY, PH LEVELS, IRON MOUNTAIN/CALIFORNIA, WATER NEUTRALITY, UNDERGROUND MINE WATERS, ULTRA-ACIDIC WATERS, EFFLORESCENT MINERALS

00/01-1370 ACIDOSIS, CHRONIC OBSTRUCTIVE PULMONARY DISEASE (COPD), NON-INVASIVE VENTILATION (NIV), PULMONARY DISEASE, VENTILATION, INTUBATION

00/01-1223 ACIDOSIS BUFFERING, CHRYSEMYS PICTA, TURTLE SHELL, ANOXIC ACIDOSIS, SURVIVAL STRATEGIES, PAINTED TURTLE, OXYGEN DEPRIVATION

00/01-1849 ACOUSTIC LOCATION, TURSIOPS TRUNCATUS, COMMUNICATION WHISTLES, VOCAL LEARNING, BOTTLENOSE DOLPHINS, HYDROPHONE, WHISTLE INDIVIDUALITY, LEARNED SIGNAL TYPES, MARINE MAMMALS, MAMMAL BEHAVIOR

00/01-2220 ACOUSTIC THERMOMETRY OF OCEAN CLIMATE (ATOC), OCEAN CURRENTS, THERMOHALINE CURRENT, GULF STREAM, NORTH ATLANTIC CURRENT, WORLD OCEAN CIRCULATION EXPERIMENT (WOCE), ANTARCTICA, CONDUCTIVITY, TEMPERATURE AND DEPTH RECORDER (CTD), PROFILING AUTONOMOUS LANGRANGIAN CIRCULATION EXPLORER (PALACE), OCEANOGRAPHY, GLOBAL WARMING

00/01-1338 ACQUIRED (ADAPTIVE) IMMUNE RESPONSE, ANTIGENS, ANTIBODIES, INNATE (NATURAL) IMMUNE RESPONSE, IMMUNE SYSTEM, B CELLS, T CELLS, PATHOGEN DEFENSES, AUTOIMMUNE DISEASE

00/01-1108 ACQUIRED ANEMIAS, POLYCYTHAEMIA, RED BLOOD CELLS, ANEMIA

00/01-0121 ACQUIRED CHARACTERISTICS, LAMARKIANISM, GENES, DARWINISM, NATURAL SELECTION, INHERITANCE, EVOLUTION, SEGREGATION DISORDER, GENETIC DISTORTION

00/01-1210 ACQUIRED CHARACTERISTICS, SEXUAL IMPRINTING, AVIAN BROOD PARASITES, DARWINIAN EVOLUTION, INHERITED CHARACTERISTICS, SPECIATION, SONGBIRD BEHAVIOR, AVIAN HOST SPECIES, HYBRIDIZATION

00/01-1631 ACQUIRED IMMUNITY, PLASMODIUM FALCIPARUM, MALARIA PREVENTION, MSP1 GENE, SURFACE PROTEIN, SERUM IGG, VACCINE DEVELOPMENT, GENETIC ANALYSIS

00/01-0138 ACQUIRED IMMUNODEFICIENCY SYNDROME (AIDS), PENICILLIUM MARNEFFEI, HUMAN IMMUNODEFICIENCY VIRUS (HIV), FUNGAL INFECTION

00/01-0196 ACQUIRED IMMUNODEFICIENCY SYNDROME (AIDS), HUMAN IMMUNODEFICIENCY VIRUS (HIV), ANTIRETROVIRAL THERAPY, OPPORTUNISTIC INFECTION (IO)

00/01-0299 ACQUIRED IMMUNODEFICIENCY SYNDROME (AIDS), HUMAN IMMUNODEFICIENCY VIRUS (HIV), SYPHILIS, ERASMUS, AFRICA, VIRAL DISEASES, SEXUALLY TRANSMITTED DISEASE (STD)

00/01-0513 ACQUIRED IMMUNODEFICIENCY SYNDROME (AIDS), HUMAN IMMUNODEFICIENCY VIRUS (HIV), TRYPANOSOMATIDS, OPPORTUNISTIC INFECTIONS, IMMUNOSUPPRESSION

00/01-0748 ACQUIRED IMMUNODEFICIENCY SYNDROME (AIDS), EPIDEMIOLOGY, HUMAN IMMUNODEFICIENCY VIRUS (HIV), ANTIRETROVIRAL THERAPY, SAN FRANCISCO AIDS EPIDEMIC, GAY COMMUNITY

00/01-0769 ACQUIRED IMMUNODEFICIENCY SYNDROME (AIDS), HUMAN IMMUNODEFICIENCY VIRUS (HIV), PROTEASE INHIBITORS, MUTATIONS, VIRUS, STRUCTURED TREATMENT INTERRUPTIONS (STI)

00/01-0789 ACQUIRED IMMUNODEFICIENCY SYNDROME (AIDS), VACCINES, REVERSE TRANSCRIPTASE INHIBITORS, HUMAN IMMUNODEFICIENCY VIRUS (HIV), PROTEASE INHIBITORS, VIRUSES, VIRAL MUTATION, VIRAL RESISTANCE, ANTIVIRAL DRUGS

00/01-0790 ACQUIRED IMMUNODEFICIENCY SYNDROME (AIDS), HUMAN IMMUNODEFICIENCY VIRUS (HIV), AUTOIMMUNE DISEASES, GENETIC MUTATIONS, SMALLPOX EPIDEMICS, VARIOLA VIRUSES, MYXOMA VIRUS

00/01-0805 ACQUIRED IMMUNODEFICIENCY SYNDROME (AIDS), HUMAN IMMUNODEFICIENCY VIRUS (HIV), VIRAL LOAD, STERILIZING IMMUNITY, VACCINE

00/01-0832 ACQUIRED IMMUNODEFICIENCY SYNDROME (AIDS), CENTERS FOR DISEASE CONTROL AND PREVENTION (CDC), SEXUALLY TRANSMITTED DISEASE (STD), HUMAN IMMUNODEFICIENCY VIRUS (HIV), IMMUNO-COMPROMISED, PETS

00/01-1123 ACQUIRED IMMUNODEFICIENCY SYNDROME (AIDS), HUMAN IMMUNODEFICIENCY VIRUS (HIV), TRAVEL, CENTERS FOR DISEASE CONTROL AND PREVENTION (CDC), TRAVEL ILLNESS, UNDERDEVELOPED COUNTRIES

00/01-1192 ACQUIRED IMMUNODEFICIENCY SYNDROME (AIDS), MEDICAL RESEARCH, MICROBES, INFECTIOUS DISEASE HISTORY, GERM THEORY, PASTEUR/LOUIS, KOCH/ROBERT

00/01-1410 ACQUIRED IMMUNODEFICIENCY SYNDROME (AIDS), HUMAN IMMUNODEFICIENCY VIRUS (HIV), ACQUIRED IMMUNODEFICIENCY SYNDROME (AIDS) PANDEMIC, PUBLIC HEALTH, WORLD HEALTH

00/01-1411 ACQUIRED IMMUNODEFICIENCY SYNDROME (AIDS), HUMAN IMMUNODEFICIENCY VIRUS (HIV), PEDIATRIC AIDS, ANTIRETROVIRAL THERAPY

00/01-1412 ACQUIRED IMMUNODEFICIENCY SYNDROME (AIDS), HUMAN IMMUNODEFICIENCY VIRUS (HIV), ANTIRETROVIRAL THERAPY, HIGHLY ACTIVE ANTIRETROVIRAL THERAPY (HAART), CD4 CELLS, IMMUNE SYSTEM

00/01-1413 ACQUIRED IMMUNODEFICIENCY SYNDROME (AIDS), BLOOD SUPPLY, BLOOD SUPPLY SAFETY, VIRAL INFECTION TRANSMISSION, HUMAN IMMUNODEFICIENCY VIRUS (HIV), BLOOD DONATION, HUMAN T LYMPHOTROPIC VIRUS (HTLV), HEPATITIS C VIRUS (HCV), HEPATITIS B VIRUS (HBV)

00/01-1418 ACQUIRED IMMUNODEFICIENCY SYNDROME (AIDS), HUMAN IMMUNODEFICIENCY VIRUS (HIV), ACQUIRED IMMUNODEFICIENCY SYNDROME (AIDS) INFECTION RATES, HUMAN IMMUNODEFICIENCY VIRUS (HIV) INFECTION RATES, RURAL EPIDEMIOLOGY

00/01-1465 ACQUIRED IMMUNODEFICIENCY SYNDROME (AIDS), HUMAN IMMUNODEFICIENCY VIRUS (HIV), EPIDEMICS, ZERO POPULATION GROWTH, AFRICA, PRIMARY PREVENTION

00/01-1671 ACQUIRED IMMUNODEFICIENCY SYNDROME (AIDS), HANSEN'S DISEASE, WORLD HEALTH ORGANIZATION, HANSEN/ARMAUER, NATIONAL HANSEN'S DISEASE PROGRAMS LABORATORY, LEPROSY

00/01-1795 ACQUIRED IMMUNODEFICIENCY SYNDROME (AIDS), CENTERS FOR DISEASE CONTROL AND PREVENTION (CDC), HEPATITIS B VIRUS (HBV), HEALTHCARE WORKERS, PUBLIC HEALTH SERVICE, BLOOD-BORNE PATHOGENS, PRESIDENT'S ADVISORY COUNCIL ON HIV/AIDS, AMERICANS WITH DISABILITIES ACT (ADA), HUMAN IMMUNODEFICIENCY VIRUS (HIV)

00/01-2000 ACQUIRED IMMUNODEFICIENCY SYNDROME (AIDS), POLIO VACCINES, HOOPER/EDWARD, HUMAN IMMUNODEFICIENCY VIRUS (HIV), SIMIAN IMMUNODEFICIENCY VIRUS (SIV), CHIMPANZEE DEOXYRIBONUCLEIC ACID (DNA)

00/01-2087 ACQUIRED IMMUNODEFICIENCY SYNDROME (AIDS), DISEASE CONTROL, GOVERNMENT HEALTH PROGRAMS, HEALTHCARE POLICIES, BEHAVIOR MODIFICATION, SEXUALLY TRANSMITTED DISEASE (STD)

00/01-2333 ACQUIRED IMMUNODEFICIENCY SYNDROME (AIDS), HUMAN IMMUNODEFICIENCY VIRUS (HIV), WOMEN'S HEALTH ISSUES, WOMEN'S RIGHTS, THIRD-WORLD COUNTRIES

00/01-2424 ACQUIRED IMMUNODEFICIENCY SYNDROME (AIDS), INFECTIOUS DISEASES, PUBLIC HEALTH, BIOTERRORISM, PANDEMICS, DISEASE OUTBREAKS, NIPAH VIRUS, INTERNATIONAL CONFERENCE ON EMERGING INFECTIOUS DISEASES

00/01-2567 ACQUIRED IMMUNODEFICIENCY SYNDROME (AIDS), HUMAN IMMUNODEFICIENCY VIRUS (HIV), SIMIAN IMMUNODEFICIENCY VIRUS (SIV), CYTOTOXIC T LYMPHOCYTES (CTLS), VIRAL REPLICATION

00/01-2608 ACQUIRED IMMUNODEFICIENCY SYNDROME (AIDS), INDIA, CHINA, PROSTITUTES, DRUG ADDICTS, BLOOD DONOR LABS

00/01-2661 ACQUIRED IMMUNODEFICIENCY SYNDROME (AIDS), HUMAN IMMUNODEFICIENCY VIRUS-1 (HIV-1), ANTIRETROVIRAL THERAPY, INTRAVENOUS DRUG USE, PROTEASE INHIBITORS, CD-4 CELLS, ENZYME-LINKED IMMUNOSORBENT ASSAY (ELISA), FLOW CYTOMETRY, HEPATITIS C VIRUS (HCV), RIBONUCLEIC ACID (RNA), NONNUCLEOSIDE REVERSE TRANSCRIPTASE INHIBITOR, NUCLEOSIDE-ANALOGUE REVERSE TRANSCRIPTASE

00/01-2681 ACQUIRED IMMUNODEFICIENCY SYNDROME (AIDS), FATIGUE COALITION, CANCER-RELATED FATIGUE, HUMAN IMMUNODEFICIENCY VIRUS (HIV), INTERNATIONAL CLASSIFICATION OF DISEASES 10TH REVISION-CLINICAL MODIFICATION (ICD-10), CHEMOTHERAPY SIDE EFFECTS

00/01-2702 ACQUIRED IMMUNODEFICIENCY SYNDROME (AIDS), BREAST CANCER, HUMAN IMMUNODEFICIENCY VIRUS (HIV), SUPPORT GROUPS, ALCOHOLISM, PROFESSIONALLY LED SUPPORT GROUPS

00/01-2629 ACQUIRED IMMUNODEFICIENCY SYNDROME (AIDS) DRUGS, AFRICAN AIDS EPIDEMIC, PHARMACEUTICAL COSTS, ANTIRETROVIRAL DRUGS, OPPORTUNISTIC INFECTIONS, MOTHER-TO-CHILD HIV TRANSMISSION, AZIDOTHYMIDINE (AZT), HUMAN IMMUNODEFICIENCY VIRUS (HIV)

00/01-0498 ACQUIRED IMMUNODEFICIENCY SYNDROME (AIDS) EPIDEMIC, HUMAN IMMUNODEFICIENCY VIRUS (HIV), ANTIRETROVRIAL THERAPY, SUB-SAHARAN AFRICA

00/01-1417 ACQUIRED IMMUNODEFICIENCY SYNDROME (AIDS) EPIDEMIC, SOUTH AFRICA, HUMAN IMMUNODEFICIENCY VIRUS (HIV), AIDS PREVENTION

00/01-1418 ACQUIRED IMMUNODEFICIENCY SYNDROME (AIDS) INFECTION RATES, HUMAN IMMUNODEFICIENCY VIRUS (HIV), ACQUIRED IMMUNODEFICIENCY SYNDROME (AIDS), HUMAN IMMUNODEFICIENCY VIRUS (HIV) INFECTION RATES, RURAL EPIDEMIOLOGY

00/01-1410 ACQUIRED IMMUNODEFICIENCY SYNDROME (AIDS) PANDEMIC, ACQUIRED IMMUNODEFICIENCY SYNDROME (AIDS), HUMAN IMMUNODEFICIENCY VIRUS (HIV), PUBLIC HEALTH, WORLD HEALTH

00/01-1941 ACQUIRED IMMUNODEFICIENCY SYNDROME (AIDS) THERAPY, HUMAN IMMUNODEFICIENCY VIRUS (HIV), MUTATIONS, GENE MUTATIONS, MUTATION RATE INCREASE

00/01-1646 ACQUIRED IMMUNODEFICIENCY SYNDROME (AIDS) VACCINE, HUMAN IMMUNODEFICIENCY VIRUS (HIV), VENEZUELAN EQUINE ENCEPHALITIS (VEE) VECTOR, VACCINE DEVELOPMENT, VIRAL INFECTION, MONKEYS, DENDRITIC CELLS

00/01-0494 ACQUIRED MELANOCYTIC NEVI, MELANOMA, CUTANEOUS MALIGNANT MELANOMA (CMM), SUNSCREEN, SKIN CANCER, CANCER RISKS

00/01-2416 ACQUISITION POLLUTION PREVENTION INITIATIVE (AP2), TOXIC CHEMICALS, SAFE WORKPLACE, HAZARDOUS MATERIALS, NATIONAL AERONAUTIC AND SPACE ADMINISTRATION (NASA), SECONDARY SYSTEMS, CHEMICAL SUBSTITUTIONS, CHROME

00/01-2724 ACRYLONITRILE BUTADIENE STYRENE (ABS), POLYVINYL CHLORIDE (PVC), MATERIALS SCIENCE, SYNTHETIC MATERIALS, PHTHALATES, CELLULOSE ACETATE, CELLULOID, PLASTIC, POLYETHYLENE TEREPHTHALATE (PET)

00/01-1026 ACTIN, VIRAL MOTILITY, CYTOSKELETON, CYTOSKELETON TRANSLOCATION MECHANISMS, INTRACELLULAR VIRUS TRAFFICKING, MICROTUBULES

00/01-1046 ACTIN, CHAGAS' DISEASE, CARDIOMYOPATHY, HEART MUSCLE CELLS, MYOFIBRILLAR BREAKDOWN, TRYPANOSOMA CRUZI, MESSENGER RIBONUCLEIC ACID (MRNA)

00/01-1564 ACTIN, PLANT BENDING, MIMOSA PUDICA, PETIOLE BENDING, TYROSINE PHOSPHORYLATION

00/01-2296 ACTIN, HEART ATTACK, ELECTROCARDIOGRAM, TROPONINS, CHEST PAIN, MYOSIN, SESTAMIBI SCANNING, TECHNETIUM, STRESS TEST, ECHOCARDIOGRAPHY, CREATINE KINASE-MYOCARDIAL BAND (CK-MB), CARDIAC TROPONIN T (CTNT)

00/01-0133 ACTIN CYTOSKELETON, PHOTOSYNTHESIS, GROWTH REGULATION, SUCROSE-PHOSPHATE SYNTHASE, SUCROSE, PHLOEM, INVERTASE-CATALYZED HYDROLOSIS

00/01-2026 ACTINIC KERATOSIS, PHOTODYNAMIC TREATMENT, LEVULAN KERASTICK, NON-LASER BLUE LIGHT, SKIN CANCER, SQUAMOUS CELL CARCINOMA, SUN EXPOSURE, SKIN LESIONS

00/01-0663 ACTINIDIA DELICIOSA, KIWIFRUIT, HAYWARD CULTIVAR, HYDROGEN CYANAMIDE, BUD FORMATION, BUDBREAK, FRUIT YIELD, WINTER CROP CHILLING

00/01-0592 ACTINOMYCETES, DUGGAR/BENJAMIN M., DRUG DEVELOPMENT, ANTIBIOTICS, AUREOMYCIN, CHLORTETRACYCLINE, PHARMACEUTICAL INDUSTRY

00/01-1254 ACTINOMYCETES, POLYCYCLIC AROMATIC HYDROCARBON (PAH), BIODEGRADATION, ENVIRONMENTAL CONTAMINANTS, HIGH-MOLECULAR-WEIGHT (HMW) PAH, CARBON SOURCES, ENERGY SOURCES, BACTERIAL AGENTS

00/01-0613 ACTINOPTERYGII, FRESHWATER FISH, SPECIES EVOLUTION, FISH DIVERSITY, EVOLUTIONARY RELATIONSHIPS, PHYLOGENES

00/01-2579 ACTION POTENTIAL, BRAIN, NEURONS, DENDRONS, AXONS, DENDRITIC ARBORS, NEUROBIOLOGY, SYNAPSES, CENTRAL NERVOUS SYSTEM, NERVE SIGNALS

00/01-1255 ACTIVATED SLUDGE, BIOLOGICAL PHOSPHATE REMOVAL (BPR), YEAST SPORES, POLYPHOSPHATE ACCUMULATING ORGANISM (PAO), BIOLOGICAL SLUDGE PROCESSING

00/01-1616 ACTIVATING PROTEIN-1 (AP-1), TRANSCRIPTION FACTORS, OSTEOCLASTS, OSTEOBLAST DIFFERENTIATION, OSTEOSCLEROSIS, FRA-1 OVEREXPRESSION, BONE FORMATION, SKELETAL DISEASE TREATMENTS

00/01-0349 ACTIVATION TAGGING, GENOMICS, GENETICS, GENE SEQUENCING, METANOMICS, PROTEOMICS, PLANT BIOLOGY, CHIMERAPLASTY

00/01-0820 ACTIVE DISEASE, TUBERCULOSIS (TB), MYCOBACTERIUM TUBERCULOSIS, PURIFIED PROTEIN DERIVATIVE (PPD), SKIN TESTING, ANERGY PANEL TESTING, ANTIGEN TESTING, LATENT TB INFECTION, CHEMOPROPHYLAXIS

00/01-2102 ACTIVISM, ANIMAL RIGHTS, RESEARCH LABORATORIES, LABORATORY ANIMALS, ANIMAL RESEARCH, U.S. DEPARTMENT OF AGRICULTURE (USDA), SCIENTIFIC RESEARCH

00/01-1177 ACUPRESSURE, ACUPUNCTURE, CHINESE MEDICINES, ALTERNATIVE MEDICINE, MASSAGE, THERAPEUTIC MASSAGE, SWEDISH MASSAGE, REFLEXOLOGY, ROLFING, MYOFASCIAL RELEASE THERAPY, ORIENTAL BODYWORK, NATUROPATHIC MEDICINE

Keyword Index

00/01-1151 ACUPUNCTURE, RHEUMATOID ARTHRITIS, IMMUNE SYSTEM, GLUCOSAMINE, CHONDROITIN, S-ADENOSYLMETHIONINE (SAM-E), FATTY ACIDS, ANTIOXIDANTS, OSTEOARTHRITIS, VITAMIN D, INFLAMMATION, ALTERNATIVE MEDICINE

00/01-1177 ACUPUNCTURE, ALTERNATIVE MEDICINE, CHINESE MEDICINES, ACUPRESSURE, MASSAGE, THERAPEUTIC MASSAGE, SWEDISH MASSAGE, REFLEXOLOGY, ROLFING, MYOFASCIAL RELEASE THERAPY, ORIENTAL BODYWORK, NATUROPATHIC MEDICINE

00/01-1091 ACUTE AORTIC DISSECTION, MEDICAL EMERGENCY, INTERNATIONAL REGISTRY OF ACUTE AORTIC DISSECTION (IRAD), RUPTURE OF AORTA

00/01-2332 ACUTE ASTHMA, ASTHMA IN CHILDREN, PREDNISONE, FLUTICASONE, CORTISTEROIDS, PULMONARY FUNCTION, INHALED CORTISTEROIDS, CHILDHOOD ASTHMA

00/01-1406 ACUTE BACTERIAL PROSTATITIS, PROSTATE GLAND, MALE REPRODUCTIVE SYSTEM, PROSTATITIS, CHRONIC BACTERIAL PROSTATITIS, CHRONIC NONBACTERIAL PROSTATITIS

00/01-0783 ACUTE CHEST SYNDROME, SICKLE-CELL ANEMIA, HEMOGLOBIN, OXYGEN DEPRIVATION, GENETIC DISORDERS, BLOOD VESSELS, NITRIC OXIDE (NO)

00/01-1076 ACUTE CORONARY SYNDROME, UNSTABLE ANGINA, THROMBOLYSIS IN MYOCARDIAL INFARCTION (TIMI), MYOCARDIAL INFARCTION, CARDIAC ISCHEMIC EVENTS, HEPARIN, EFFICACY AND SAFETY OF SUBCUTANEOUS ENOXAPARIN IN UNSTABLE ANGINA (ESSENCE)

00/01-1690 ACUTE HEMORRHAGIC FEVER, EPIDEMIC OUTBREAKS, RIFT VALLEY FEVER, CENTERS FOR DISEASE CONTROL (CDC), VIRAL ZOONOSIS

00/01-1474 ACUTE INJURIES, ABNORMAL BONE GROWTH, COMPETITION, LIGAMENTS, TENDONS, SHIN BONES, SPORTS INJURIES IN CHILDREN, STRESS FRACTURES, TEAM SPORTS, CHILDREN'S SPORTS

00/01-0818 ACUTE LUNG INJURY (ALI), ACUTE RESPIRATORY DISTRESS SYNDROME (ARDS), KETOCONAZOLE, LUNG INFLAMMATION, VENTILATOR-ASSISTED BREATHING

00/01-1120 ACUTE LYMPHOBLASTIC LEUKEMIA (ALL), WILMS' TUMOR, PSYCHOSOCIAL DEFICITS IN CANCER SURVIVORS, CRANIAL IRRADIATION, INTERPERSONAL SKILLS, LONG-TERM CONSEQUENCES OF CHILDHOOD CANCER, CANCER SURVIVORS, HUMAN BEHAVIOR, SOCIALIZATION

00/01-2014 ACUTE LYMPHOBLASTIC LEUKEMIA (ALL), CHEMOTHERAPY, LEUKEMIA, ANTICONVULSANT DRUGS, PEDIATRIC CANCER, DRUG INTERACTIONS, CHILDHOOD LEUKEMIAS

00/01-2613 ACUTE MYELOCYTIC LEUKEMIA (AML), CHRONIC EXPOSURE, BONE MARROW DEPRESSION, TOXICITY, APLASTIC ANEMIA, MYELODYSPLASTIC SYNDROME (MDS), BENZENE

00/01-1345 ACUTE MYELOID LEUKEMIA, PROTEIN ENCODING, CHROMATIN STRUCTURE, DEK-PROTO-ONCOGENE, DEOXYRIBONUCLEIC ACID (DNA) SUPERHELIX, NUCLEAR PROCESSES, 43-KD PROTEIN, TRANSCRIPTION PROCESSES, REPLICATION

00/01-2307 ACUTE MYELOID LEUKEMIA (AML), DIFFERENTIATION INDUCTION THERAPY, ALL-TRANS RETINOIC ACID (ATRA), CYTOKINES, CANCER THERAPY, LEUKEMIA, DRUG-INDUCED APOPTOSIS, ACUTE PROMYELOCYTIC LEUKEMIA, CHEMOTHERAPY

00/01-0188 ACUTE OTITIS MEDIA, MIDDLE EAR EFFUSION, TWIN RESEARCH, DISEASE HERITABILITY, CHILDHOOD ILLNESSES, EAR INFECTION, GENETIC LINKS, OTITIS MEDIA

00/01-2118 ACUTE PHYSIOLOGY AND CHRONIC HEALTH EVALUATION (APACHE), INTENSIVE CARE UNITS (ICU), PATIENT MORTALITY, NURSING WORKLOAD, HOSPITAL CARE

00/01-1104 ACUTE POST-STREPTOCOCCAL GLOMERULONEPHRITIS (APSGN), STREPTOKINASE, RENAL DISEASE, STREPTOCOCCAL INFECTION

00/01-2307 ACUTE PROMYELOCYTIC LEUKEMIA, DIFFERENTIATION INDUCTION THERAPY, ALL-TRANS RETINOIC ACID (ATRA), CYTOKINES, CANCER THERAPY, LEUKEMIA, DRUG-INDUCED APOPTOSIS, ACUTE MYELOID LEUKEMIA (AML), CHEMOTHERAPY

00/01-2657 ACUTE RELAPSES, MULTIPLE SCLEROSIS, IRREVERSIBLE DISABILITY, KURTZKE DISABILITY STATUS SCALE

00/01-1421 ACUTE RENAL FAILURE, SHIGA TOXIN, SHIGELLA DYSENTERIAE, HEMOLYTIC-UREMIC SYNDROME (HUS), ESCHERICHIA COLI 0157:H7, SHIGA TOXIGENIC ESCHERICHIA COLI (STEC), ENTERIC DISEASES, PROBIOTIC TREATMENT, SHIGELLOSIS

00/01-0818 ACUTE RESPIRATORY DISTRESS SYNDROME (ARDS), ACUTE LUNG INJURY (ALI), KETOCONAZOLE, LUNG INFLAMMATION, VENTILATOR-ASSISTED BREATHING

00/01-0527 ACUTE RESPIRATORY INFECTIONS, ASTHMA, CHRONIC OBSTRUCTIVE PULMONARY DISEASE (COPD), PARAINFLUENZA VIRUSES, RESPIRATORY SYNCYTIAL VIRUS (RSV)

00/01-2298 ACUTE SORE THROAT, BETA HEMOLYTIC STREPTOCOCCI, BACTERIAL INFECTIONS, STREPTOCOCCAL EPIDEMIOLOGY, THROAT INFECTION

00/01-0782 ACUTE STRESS, MAJOR DEPRESSION, SUICIDE, SCHIZOPHRENIA, DRUG ABUSE, ALCOHOLISM

00/01-1936 ACYL-HOMOSERINE LACTONES, BACTERIAL BIOFILMS, PSEUDOMONAS AERUGINOSA, QUORUM-SENSING SIGNALS, CYSTIC FIBROSIS (CF), ANTIBIOTIC-RESISTANT BACTERIA, BACTERIAL COLONIZATION OF LUNG, BIOFILM, BIOMARKERS, LUNG DAMAGE

00/01-0676 ADAPTATION, CLAMS, LASAEA, EVOLUTION, GENETIC DIVERSITY, GENE FLOW

00/01-2181 ADAPTATION, BIODIVERSITY, MICRO-HABITATS, SEDGES, EVOLUTION, PLANT COMMUNITIES, GUILDS

00/01-2517 ADAPTATION, ARGENTINA, PATAGONIA, EVOLUTION, ARCHAIC SPECIES, VOLCANIC HABITATS, ENVIRONMENTAL ISSUES, ECOLOGY, PEHUEN TREES, CONSERVATION

00/01-2586 ADAPTATION, ECOLOGICAL OPPORTUNITY, COMPETITION, BACTERIA, RECOMBINATION, MUTATION, EVOLVABILITY, DIVERSIFICATION

00/01-1665 ADAPTATIONS, EVOLUTIONARY RESPONSES, CAPTIVE BREEDING, NATURAL SELECTION, DROSOPHILA MELANOGASTER, LABORATORY CULTURES, FRUIT FLIES, LIFE HISTORY TRAITS

00/01-1863 ADAPTATIONS, AQUATIC ENVIRONMENTS, PLANKTONIC COPEPODS, CHEMICAL SIGNALING, MARINE ECOLOGY, FEEDING BEHAVIOR, MATING BEHAVIOR, FLUID-MECHANICS, INERTIA, VISCOSITY, COPEPODS

00/01-0305 ADAPTIVE BEHAVIOR, ANIMAL BEHAVIOR, MIMICRY, BEES, INSECTS, ENTOMOLOGY, BLISTER BEETLE, MELOE FRANCISCANUS

00/01-1236 ADAPTIVE EVOLUTION, TRUE BUGS, HAWAIIAN ISLANDS, MORPHOLOGICAL SPECIALIZATION, DAMSEL BUGS, ASSASSIN BUGS, SEED BUGS, HABITAT DESTRUCTION, HETEROPTERA, INSECT SPECIATION

00/01-1667 ADAPTIVE EVOLUTION, SEED OILS, FATTY ACIDS, TRIACYLGLYCEROLS, PLANT SEEDS, ANGIOSPERMS, SATURATED FATS, UNSATURATED FATS, GERMINATION, EVOLUTIONARY PATTERNS, BIOGEOGRAPHICAL INFLUENCES

00/01-2585 ADAPTIVE EVOLUTION, DELETERIOUS MUTATION RATES, SEXUAL OBLIGATES, SEXUAL POPULATIONS, GENETIC MUTATIONS

00/01-2305 ADAPTIVE IMMUNITY, INNATE IMMUNE SYSTEM, ANTIGEN RECOGNITION, INNATE IMMUNE SYSTEM RECEPTORS, PATHOGEN-ASSOCIATED MOLECULAR PATTERNS, INNATE IMMUNITY, PATTERN RECOGNITION RECEPTORS

00/01-0754 ADAPTIVE PHENOTYPES, HYPOXIA, TIBETAN POPULATIONS, EVOLUTIONARY ADAPTATIONS, ANDEAN PEOPLES, HIGH ALTITUDE ENVIRONMENTS

00/01-0307 ADAPTIVE PLASTICITY, ORNITHOLOGY, BIRDS, ANIMAL BEHAVIOR, MATING PREFERENCES, BREEDING, COLOR PATTERNS, COLLARED FLYCATCHER

00/01-1666 ADAPTIVE RADIATION, EVOLUTIONARY INFLUENCES, CONVERGENT EVOLUTION, WARBLER RELATIONSHIPS, MOLECULAR PHYLOGENIES, ECOLOGICAL COMMUNITIES, BIRD POPULATIONS

00/01-1973 ADAPTIVE RADIATION, CHARACTER DISPLACEMENT, NATURAL SELECTION, THREESPINE STICKLEBACK, GASTEROSTEUS ACULEATUS, EVOLUTIONARY THEORIES, RESOURCE COMPETITION, SYMPATRIC SPECIES, SPECIATION

00/01-1014 ADAPTIVE THERMOGENESIS, ENERGY METABOLISM, OBESITY REGULATION, METABOLIC RATE

00/01-0910 ADAPTIVE TRAITS, NATURAL SELECTION, ECOLOGICAL INFLUENCES, MUTATIONS, EVOLUTIONARY ECOLOGY, CONSERVATION GENETICS, GENETIC VARIATION

00/01-0566 ADDICTIONS, DRUGS, ALCOHOLISM, DETOXIFICATION, WITHDRAWAL, BEHAVIORAL TREATMENT, ALCOHOLICS ANONYMOUS (AA), COGNITIVE-BEHAVIORIAL TREATMENT

00/01-0752 ADDICTIONS, FRUIT EATERS, ALCOHOLISM, ETHANOL FOOD SOURCE, PRIMATE FRUGIVORY, FRUGIVORY, EVOLUTION OF ALCOHOLISM, NUTRITIONAL EXCESS DISEASE

00/01-2350 ADDICTIONS, NICOTINE, COLLEGE STUDENTS, CIGARETTES, TOBACCO USE

00/01-1769 ADDICTIONS COUNSELING, TOBACCO DEPENDENCE, STOPPING SMOKING, NICOTINE ADDICTION, SMOKING CESSATION

00/01-1931 ADDICTIONS, DRUG ABUSE TREATMENT, DOPAMINE SYSTEM DEFECT, DR2 RECEPTOR, BACLOFEN

00/01-0523 ADEFOVIR, ANTIRETROVIRAL THERAPY (ART), HUMAN IMMUNODEFICIENCY VIRUS (HIV), PLACEBO, RANDOMIZED STUDY

00/01-1825 ADELIE PENGUINS, GLOBAL WARMING, KRILL, ANTARCTIC PENINSULA, BIRD BEHAVIOR, ICE MELT, REPRODUCTIVE SUCCESS, PENGUIN SURVIVAL

00/01-2115 ADENINE, NATIONAL HUMAN GENOME RESEARCH INSTITUTE, HUMAN GENOME PROJECT (HGP), COLLINS/FRANCIS, VENTER/J. CRAIG, CELERA GENOMICS, NATIONAL INSTITUTES OF HEALTH (NIH), THYMINE, CYTOSINE, GUANINE, THE INSTITUTE FOR GENOMIC RESEARCH (TIGR), COMPLEMENTARY DEOXYRIBONUCLEIC ACID (CDNA)

00/01-2116 ADENINE, DOUBLE HELIX, DEOXYRIBONUCLEIC ACID (DNA), WATSON/JAMES, THYMINE, CYTOSINE, GUANINE, AMINO ACIDS, HUMAN GENOME PROJECT (HGP), NATIONAL ACADEMY OF SCIENCES (NAS), INTERNET

00/01-2541 ADENO-ASSOCIATED VIRUS, MUSCULAR DYSTROPHY, GENE THERAPY, DUCHENNE MUSCULAR DYSTROPHY, VIRUS VECTORS, MUSCLE CELL DEGENERATION, DYSTROPHIN GENE

00/01-0231 ADENOCARCINOMA, ACID INDIGESTION, BARRETT'S ESOPHAGUS, HEARTBURN, ESOPHAGEAL CANCER, GASTROESOPHAGEAL REFLUX DISEASE (GERD)

00/01-0530 ADENOCARCINOMA, CHEMOTHERAPY, ENDOSCOPY, SERUM ALPHA-FETOPROTEIN (AFP), SQUAMOUS CELL CARCINOMA, TUMOR MARKERS, BARRETT'S ESOPHAGUS

00/01-2651 ADENOMA-CARCINOMA SEQUENCE THEORY, FECAL-OCCULT BLOOD SCREENING, BENIGN COLON POLYPS, COLORECTAL CANCER

00/01-1077 ADENOMATOUS POLYPOSIS COLI GENE, ASHKENAZI JEWISH PATIENTS, COLORECTAL CANCER, HYPERPLASTIC POLYPS

00/01-0570 ADENOSINE, CAFFEINE, NEUROTRANSMITTERS, COFFEE CONSUMPTION, DOPAMINE, BEHAVIOR MODIFICATION, STIMULATION, TEA CONSUMPTION

00/01-2544 ADENOSINE TRIPHOSPHATE (ATP), HEPATIC PORTAL VEIN, HEPATOCYTES, LIVER REGENERATION, DIGESTION, BILE, HEPATIC ARTERY, PORTAL TRIADS, PARENCHYMA, HEPATIC VENULES, KUPFFER CELLS

00/01-2728 ADENOSINE TRIPHOSPHATE (ATP), HUMAN ENDURANCE, ATHLETIC PERFORMANCE, SPORTS, MUSCLES, ENERGY SYNTHESIS, SPEED, MITOCHONDRIA, ATHLETICS

00/01-1638 ADENOVIRAL-TRANSFORMING PROTEIN E1A, P300 PROTEIN, TRANSCRIPTIONAL FACTORS, TUMOR SUPPRESSORS, CREB-BINDING PROTEIN (CBP), CELL GROWTH, DEVELOPMENTAL PROCESSES, SIGNALING PATHWAYS

00/01-0458 ADENOVIRUS, HUMAN GENE THERAPY, IMMUNE SYSTEM RESPONSES, GENE VECTORS, EXPERIMENTAL THERAPY

00/01-1789 ADENOVIRUS, UNIVERSITY OF PENNSYLVANIA, GENE THERAPY TRIALS, TOXICITY, LIVER ENZYME, ORNITHINE TRANSCARBAMYLASE, IMMUNE RESPONSE

00/01-0730 ADENOVIRUS VECTOR, ANHYDROBIOSIS, CELL DESICCATION, CELL PRESERVATION, SUGARS, GENETIC ENGINEERING, DESICCATION TOLERANCE, TREHALOSE SYNTHESIS GENES, FIBROBLAST CELLS, HUMAN CELLS

00/01-2439 ADETOMYRMA, MADAGASCAR, ANT EVOLUTION, SOCIAL INSECTS, BLOOD SUCKING ANTS, LIFE HISTORY

00/01-1626 ADHESIN SYSTEMS, COLONIZATION STRATEGIES, ENTERIC BACTERIA, SECRETION SYSTEMS, MACROMOLECULAR SYSTEMS, BACTERIAL INFECTIONS, PATHOGEN INVASION

00/01-0354 ADHESION, GECKOS, CLIMBING, VAN DER WAALS FORCES

00/01-1951 ADHESION MOLECULES, INFLAMMATORY PROCESSES, LEUKOCYTE ACTIVATION, LEUKOCYTE RECRUITMENT, TISSUE HOMEOSTASIS, SELECTINS, INTEGRINS, IMMUNOGLOBULINS, ENDOTHELIAL CELLS, CELL INTERACTIONS, BLOOD CELL MIGRATION

00/01-1246 ADHESION PHYSICS, TOE SETAE, VAN DER WAALS FORCES, GECKOS, ATOMIC CHARGE, CLIMBING ABILITY

00/01-1344 ADIPOCYTE DIFFERENTIATION, FAT TISSUE DEVELOPMENT, TRANSCRIPTION, ADIPOGENESIS REGULATION, OBESITY, WHITE ADIPOSE TISSUE (WAT), BROWN ADIPOSE TISSUE (BAT), GENE EXPRESSION

00/01-1617 ADIPOGENESIS INHIBITION, TRANSCRIPTION FACTORS, DELTA-FOSB, BONE FORMATION, OSTEOBLAST GENESIS, OSTEOSCLEROSIS

00/01-1344 ADIPOGENESIS REGULATION, FAT TISSUE DEVELOPMENT, TRANSCRIPTION, ADIPOCYTE DIFFERENTIATION, OBESITY, WHITE ADIPOSE TISSUE (WAT), BROWN ADIPOSE TISSUE (BAT), GENE EXPRESSION

00/01-0189 ADIPOSE TISSUE, BODY MASS INDEX, SYSTEMIC INFLAMMATION, INTERLEUKIN 6, CYTOKINES, C-REACTIVE PROTEIN, OBESITY

00/01-1010 ADIPOSE TISSUE, NUCLEAR HORMONE RECEPTORS, TRANSCRIPTION FACTORS, PEROXISOME PROLIFERATOR-ACTIVATED RECEPTOR (PPAR), METABOLISM OF FATS, FATTY ACIDS, ATHEROSCLEROSIS, DISEASE DEVELOPMENT

00/01-1098 ADJUVANT DRUG THERAPY, BREAST CANCER, TAXANE DRUGS, PACLITAXEL, TAXOL, DOCETAXEL, TAXOTERE, CHEMOTHERAPY, METASTATIC CANCER, DRUG TOXICITY, CANCER TREATMENT, PACIFIC YEW TREE

00/01-1489 ADMINISTRATION ON AGING ELDERCARE LOCATOR, HEART DISEASE, WORKAHOLICS, TYPE A PERSONALITY, HOSTILITY, ANGER, DEPRESSION, STRESS HORMONES, CORTIZOL, CATECOLAMINES, AMERICAN PSYCHOLOGICAL ASSOCIATION, MENTAL STRESS

00/01-2048 ADOLESCENT ANXIETY DISORDERS, ANXIETY DISORDERS, ADOLESCENT SMOKING, EARLY ADULT SMOKING, CIGARETTE SMOKING

Keyword Index

00/01-2682 ADOLESCENT GROWTH RATE, BREAST CANCER, CALORIC INTAKE, PROSTATE CANCER, DIET, CARCINOGENS, PHYTOESTROGENS, BETA-CAROTENE, FLAVONOIDS, ISOTHIOCYANATES, LUNG CANCER, COLON CANCER

00/01-1481 ADOLESCENT SEXUAL BEHAVIOR, UNPLANNED PREGNANCY, SEXUALLY TRANSMITTED DISEASE (STD), CONDOMS, COOPERSMITH SELF-ESTEEM SCALE, BARNES AND OLSEN COMMUNICATION SCALE, RISK-TAKING BEHAVIOR

00/01-2048 ADOLESCENT SMOKING, ANXIETY DISORDERS, CIGARETTE SMOKING, EARLY ADULT SMOKING, ADOLESCENT ANXIETY DISORDERS

00/01-2353 ADOLESCENT SMOKING, SMOKING, SMOKE-FREE HOUSEHOLDS, TOBACCO CONSUMPTION, SMOKE-FREE WORKPLACES

00/01-2388 ADOPTION, FOREIGN ADOPTION, CHILDLESS COUPLES, INFERTILITY ALTERNATIVES

00/01-2308 ADOPTIVE CELLULAR THERAPY, CANCER RELAPSE, LEUKEMIA TREATMENT, GRAFT-VERSUS-HOST DISEASE (GVHD), ANTIVIRAL AGENTS GANCYCLOVIR, ALTERNATIVE CANCER THERAPY, DONOR LYMPHOCYTE INFUSION (DLI), GENE THERAPY, XENOGENEIC TRANSPLANT, HERPES SIMPLEX THYMIDINE KINASE GENE, ALLOGENEIC TRANSPLANTATION, SUICIDE GENE THERAPY

00/01-2302 ADOPTIVE IMMUNOTHERAPY, LIVER CANCER, HEPATOCELLULAR CARCINOMA (HCC), IMMUNOTHERAPY, CANCER/LIVER, HEPATITIS

00/01-0521 ADRENAL GLANDS, CORTICOSTEROIDS, HIPPOCAMPUS, PSYCHIATRIC DISORDERS, STEROID THERAPY

00/01-2258 ADRENALINE, VERTEBRATE HEARTS, CROCODILE, CROCODYLUS POROSUS, HEART FUNCTIONS, ISOPRENALINE, VERTEBRATE HEARTS, HEART VALVE CONTROL

00/01-0448 ADRENOCORTICAL CELLS, CELL IMMORTALIZATION, SEVERE COMBINED IMMUNODEFICIENT (SCID) MICE, XENOTRANSPLANTATION, TELOMERASE REVERSE TRANSCRIPTASE ACTIVITY, SENESCENCE, GENE MANIPULATION, TELOMERES

00/01-1990 ADULT CHILDREN, WORKAHOLICS, DEPRESSION, FAMILY THERAPY, PARENTIFIED CHILDREN, STRESS

00/01-0270 ADULT FOSTER CARE, ASSISTED-LIVING FACILITIES, CONGREGATE HOUSING, NURSING HOMES, SENIOR HOUSING

00/01-1685 ADULT HEIGHT, CHILDHOOD ASTHMA, BUDESONIDE, INHALED CORTICOSTEROIDS, ASTHMA

00/01-0725 ADULT MAMMALIAN EYE, RETINAL STEM CELL, RETINA, STEM CELL

00/01-2623 ADULT PERSONALITY PREDICTORS, INFANT DETERMINISM, EARLY EXPERIENCES, CHILDHOOD DEVELOPMENT, BEHAVIOR INFLUENCES

00/01-2318 ADULT RESPIRATORY DISTRESS SYNDROME, LUNG DISEASE, INFLAMMATORY MEDIATORS, ASTHMA, EMPHYSEMA, CHRONIC BRONCHITIS, INFLAMMATORY CELLS, INTERSTITIAL PULMONARY FIBROSIS, ASBESTOSIS

00/01-2131 ADVANCED LIFE SUPPORT PROGRAM, BIONIC PLANTS, NATIONAL AERONAUTICS AND SPACE ADMINISTRATION (NASA) INSTITUTE FOR ADVANCED CONCEPTS, PLANT CULTURE, SPACE TRAVEL, GENE MANIPULATION

00/01-2121 ADVANCED SURGICAL PLANNING INTERACTIVE RESEARCH ENVIRONMENT (ASPIRE), VASCULAR SURGERY, MECHANICAL ENGINEERING

00/01-2423 ADVANCED TECHNOLOGY ANTI-G SUIT (ATAGS), G-FORCES, F-22 RAPTOR, PILOT BLACKOUT, GRAVITATIONAL ACCELERATION, LIBELLE

00/01-1570 ADVANCED VERY HIGH RESOLUTION RADIOMETERS, FISH LARVAE, COASTAL ESTUARIES, TARPON, OCEAN TEMPERATURES, WEATHER SATELLITES, COMPUTER MODELS, GULF STREAM

00/01-1500 ADVERSE DRUG EVENTS, FOOD AND DRUG ADMINISTRATION (FDA), RECOMBINANT DNA ADVISORY COMMITTEE (RAC), GENE THERAPY RESEARCH

00/01-0175 ADVERSE DRUG REACTIONS, DIALYZERS, BLOOD FILTERS, CELLULOSE ACETATE MEMBRANES, DEGRADATION PRODUCTS, HEMODIALYSIS TREATMENT

00/01-0665 AEDES AEGYPTI MOSQUITOES, FLOOD, DROUGHT, MALARIA, DENGUE FEVER, YELLOW FEVER, ST. LOUIS ENCEPHALITIS, WEST NILE VIRUS, HANTAVIRUS PULMONARY SYNDROME, CULEX PIPIENS MOSQUITOES, ANOPHELES MOSQUITOES, GLOBAL WARMING

00/01-2539 AEQUORIN, MULTIPHOTON FLUORESCENCE MICROSCOPY, FLUORESCENT DYES, GREEN FLUORESCENT PROTEIN, CONFOCAL MICROSCOPY, CAGED PROBE TECHNOLOGY, MICROMANIPULATION

00/01-1556 AERIAL HYPHAE, STREPTOMYCETES, HYDROPHOBINS, WATER SURFACE TENSION, MYCELIUM, FILAMENTOUS BACTERIA, FILAMENTOUS FUNGI, AQUEOUS ENVIRONMENT, CONVERGENT EVOLUTION, EVOLUTIONARY INFLUENCES

00/01-1754 AEROBIC ACTIVITY, FITNESS, OBESITY, THE COOPER INSTITUTE (TCI)

00/01-2342 AEROBIC ACTIVITY, RESISTANCE TRAINING, OSTEOPOROSIS, CARDIOVASCULAR HEALTH, OBESITY, DIABETES, MUSCLE MASS, STRENGTH TRAINING, CHOLESTEROL, METABOLISM, ARTHRITIS

00/01-2154 AEROBIC BACTERIAL PHOTOSYNTHESIS, MARINE AEROBIC PHOTOSYNTHESIS, HYDROTHERMAL VENT BACTERIA, BACTERIAL METABOLISM, ANOXYGENIC CONDITIONS, OXYGEN REQUIRING BACTERIN, PHOTOSYNTHETIC BACTERIA, GLOBAL CARBON CYCLE, PHOTOSYNTHETIC ELECTRON TRANSPORT

00/01-1251 AEROBIC ENVIRONMENTS, DESULFOVIBRIO GIGAS, IRON SUPEROXIDE DISMUTASE (FESOD), CATALASE, ENZYME ACTIVITY, OXYGEN UTILIZATION, ANAEROBIC BACTERIA

00/01-0572 AEROBIC EXERCISE, NEURON REGENERATION, HIPPOCAMPUS, MEMORY, ANIMAL LEARNING, EXERCISE, BRAIN FUNCTION, BRAIN-DERIVED NEUROTROPHIC FACTOR

00/01-1967 AEROBIC EXERCISE, DIPPERS, NONDIPPERS, HYPERTENSION, AMBULATORY BLOOD PRESSURE MONITORING (ABPM)

00/01-1743 AEROBIC TRAINING, EXERCISE PRESCRIPTION, CARDIAC DISEASE, CORONARY ARTERY DISEASE (CAD), PHYSICAL ACTIVITY, PROGRESSIVE RESISTANCE TRAINING, AMERICAN HEART ASSOCIATION, VENTRICULAR FIBRILLATION, ANGINA

00/01-0564 AEROBICS, HEART DISEASE, ISOMETRICS, AMERICAN HEART ASSOCIATION, DYNAMICS EXERCISE, RESISTANCE TRAINING, EXERCISE, CORONARY ARTERY DISEASE, WEIGHT TRAINING

00/01-0116 AERODRAMUS SPECIES, NEST-COLLECTING, EDIBLE NESTS, SOUTHEAST ASIA, CAVE DWELLING BIRDS, ECHOLOCATION, MALAYSIA, SWIFTLET CONSERVATION

00/01-0384 AEROSOL PLUMES, PLANE CRASHES, KENNEDY/JOHN JR., INDUSTRIAL AIR POLLUTION, FLIGHT VISIBILITY

00/01-0672 AESTHETIC ENVIRONMENTAL DAMAGE, INTERNATIONAL ENVIRONMENTAL COOPERATION, MARINE POLLUTION, EUROPE'S CONTAMINATED SEAS, ENVIRONMENTAL QUALITY, BIODIVERSITY, COASTAL DAMAGE, ANTHROPOGENIC ENVIRONMENTAL DAMAGE

00/01-1189 AESTHETIC EXPERIENCE, ARTISTIC TALENT, SUPEREGO, CREATIVITY, SOCIETAL MYTHOLOGY, NEUROSIS, ARTISTIC SUBLIMATION, EMOTIONAL ILLNESS, PSYCHOPATHOLOGY

00/01-1377 AFFERENT VAGAL NERVE ACTIVITY, BULIMIA NERVOSA, ONDANSETRON, SEROTONIN RECEPTOR 5-H ANTAGONIST, EATING DISORDERS

00/01-0217 AFLATOXIN, LIVER CANCER, HEPATOCARCINOGEN, CARCINOGENS, WORLD HEALTH ISSUES, INTERNATIONAL TRADE ISSUES, CONTAMINATED FOOD

00/01-1525 AFLATOXIN B1, SHRIMP, AFLATOXIN CONTAMINATED FEED, PENAEUS VANNAMEI, MYCOTOXIN

00/01-1525 AFLATOXIN CONTAMINATED FEED, SHRIMP, AFLATOXIN B1, PENAEUS VANNAMEI, MYCOTOXIN

00/01-1299 AFLATOXINS, FUNGAL TOXINS, FOOD-BORNE TOXINS, MYCOTOXINS, IMMUNOMODULATION, FUMONISINS, GLIOTOXINS, OCHRATOXINS, PATULIN, TRICHOTHECENES, MOLDS, IMMUNOTOXICITY

00/01-0299 AFRICA, ACQUIRED IMMUNODEFICIENCY SYNDROME (AIDS), SYPHILIS, ERASMUS, HUMAN IMMUNODEFICIENCY VIRUS (HIV), VIRAL DISEASES, SEXUALLY TRANSMITTED DISEASE (STD)

00/01-1296 AFRICA, LAKE NYOS, CAMEROON, CARBON DIOXIDE, DEGASSING OPERATIONS, CRATER LAKES, LAKE MONOUN

00/01-1456 AFRICA, VIRUS, MOSQUITO-BORNE VIRUS, PATHOGEN, WEST NILE VIRUS, DISEASE SURVEILLANCE, BIRDS, LARVICIDES

00/01-1465 AFRICA, ACQUIRED IMMUNODEFICIENCY SYNDROME (AIDS), EPIDEMICS, ZERO POPULATION GROWTH, HUMAN IMMUNODEFICIENCY VIRUS (HIV), PRIMARY PREVENTION

00/01-1652 AFRICA, HUMAN EVOLUTION, EVOLUTIONARY THEORIES, RED SEA COAST, MIDDLE STONE AGE HUMANS, ERITREA, EURASIA MIGRATION, EARLY HUMANS

00/01-1848 AFRICA, PRIMATOLOGY, MEASLES, EBOLA VIRUS, HUMAN IMMUNODEFICIENCY VIRUS (HIV), INFLUENZA, TUBERCULOSIS, SALMONELLA, MOUNTAIN GORILLA ILLNESS, HUMAN DISEASES, DISEASE TRANSFER

00/01-1921 AFRICA, INTEGRATED CONSERVATION AND DEVELOPMENT PROGRAM (ICDP), AGRICULTURAL EXPANSION, DEFORESTATION, OVERGRAZING, WILDLIFE HABITATS, MASAI, CONSERVATION, COMMUNITY-BASED NATURAL RESOURCE MANAGEMENT (CBNRM)

00/01-2219 AFRICA, GABON, CONGO, LINE TRANSECTS, WILDLIFE CONSERVATION SOCIETY (WCS), ENDANGERED ANIMALS, SPECIES ABUNDANCE, ENTANDROPHRAGMA CYLINDRICUM, PERICOPSIS ELATA, TOPOFILS

00/01-0632 AFRICA'S HIGH PLATEAUS, ACACIA DREPANOLOBIUM, SYMBIOTIC RELATIONSHIPS, ANT COLONIES, HERBIVORE DEFENSES, WHISTLING THORN ACACIA, CREMATOGASTER SPECIES, TETRAPONERA PENZIGI

00/01-2629 AFRICAN AIDS EPIDEMIC, ACQUIRED IMMUNODEFICIENCY SYNDROME (AIDS) DRUGS, PHARMACEUTICAL COSTS, ANTIRETROVIRAL DRUGS, OPPORTUNISTIC INFECTIONS, MOTHER-TO-CHILD HIV TRANSMISSION, AZIDOTHYMIDINE (AZT), HUMAN IMMUNODEFICIENCY VIRUS (HIV)

00/01-0538 AFRICAN-AMERICANS, DIABETES, TYPE 2 DIABETES, PUBLIC HEALTH ISSUES, METABOLIC DISORDERS, DIABETES MELLITUS

00/01-2694 AFRICAN-AMERICAN WOMEN, AMERICAN-INDIAN WOMEN, CULTURE, WOMEN OF COLOR, PHYSICAL ACTIVITY, OLDER WOMEN (OVER 40)

00/01-2466 AFRICAN BUSH GRASSHOPPERS, PHYMATEUS VIRIDIPES, PHOTOTROPISM, AGGREGATING BEHAVIOR, GRASSHOPPER LIFE CYCLE, INSECT BEHAVIOR

00/01-2438 AFRICAN ELEPHANT CONSERVATION FUND, RAINFOREST HABITAT, KAKUM NATIONAL PARK, DZANGA-NDOKI NATIONAL PARK, ELEPHANT LISTENING PROJECT, CONSERVATION INITIATIVES, LANGUAGE DECODING, ELEPHANT BEHAVIOR, LOCATION MONITORING, POPULATION SIZE

00/01-0586 AFRICAN GRAY PARROTS, PARROT INTELLIGENCE, COGNITIVE ABILITIES, BIRD REASONING, ANIMAL INTELLIGENCE, LANGUAGE ABILITIES

00/01-2736 AFRICAN GREAT LAKES, FISH BEHAVIOR, BIODIVERSITY, ENVIRONMENTAL THREATS, EVOLUTIONARY ADAPTATIONS, REPRODUCTIVE BEHAVIOR, LIFE HISTORIES, CICHLIDAE, LAKE ECOSYSTEMS

00/01-1659 AFRICAN HOMINIDS, ACHEULEAN TECHNOLOGY, OLDOWAN TECHNOLOGY, EARLY HOMINIDS, DMANISI, HOMO ERGASTER, HOMO SAPIENS, HOMO ERECTUS, EVOLUTIONARY PATTERNS, HUNTER-GATHERERS, STONE TOOLS

00/01-2235 AFRICAN MIGRATION, DMANISI/GEORGIA, HUMAN SKULLS, HOMINID EVOLUTION, EXCAVATION, FOSSIL BONES, HOMO ERECTUS

00/01-2224 AFRICAN ORIGIN HYPOTHESIS, EVOLUTIONARY LINEAGES, HUMAN ORIGINS, MITOCHONDRIAL DEOXYRIBONUCLEIC ACID (MTDNA), GENE SEQUENCING

00/01-1062 AFRICAN POPULATIONS, HUMAN ORIGINS, EVOLUTIONARY INFLUENCES, ICE AGE, CRO-MAGNONS, ANTHROPOLOGY, NEANDERTHALS, EUROPEAN POPULATIONS, MODERN HUMAN BEHAVIOR

00/01-0811 AFRICAN PROGRAM FOR ONCHOCERCIASIS CONTROL (APOC), RIVER BLINDNESS, BLACK FLY, ONCHOCERCIASIS CONTROL PROGRAM (OCP), ONCHOCERCIASIS

00/01-0660 AFRICAN SAVANNA, SAVANNA ECOSYSTEMS, SMALL MAMMAL POPULATION, UNGULATES, INTERDEPENDENCY OF SPECIES, SPECIES INTERDEPENDENCY

00/01-0120 AFRICAN SAVANNAH, SAVANNAH ECOLOGY, TSETSE FLIES, GLOSSINA, FLY-ROUNDS, SLEEPING SICKNESS, INSECT-BORNE DISEASES

00/01-2164 AFRICAN VIPERS, VIPER NATURAL HISTORY, GABOON VIPERS, POISONOUS SNAKES, RAINFOREST HABITAT

00/01-1829 AFRICAN WILDLIFE, GIRAFFE CENTER, KENYA, BARINGO GIRAFFE

00/01-1883 AGAVE MACROACANTHA, BAT POLLINATION, MUTUALISM, POLLINATION BIOLOGY, POLLINATOR EFFECTIVENESS, SCAPE INFLORESCENCE, NOCTURNAL POLLINATION, PLANT POLLINATION, ENDANGERED PLANTS

00/01-1483 AGBIOTECH, AGRICULTURAL BIOTECHNOLOGY, VITAMIN A DEFICIENCY, GOLDEN RICE, TRANSGENIC CROPS, GENETICALLY MODIFIED FOOD, COUNCIL FOR BIOTECHNOLOGY INFORMATION

00/01-1206 AGE-PROGRESSION, SKELETAL BIOLOGY, MISSING CHILDREN, DISASTER VICTIMS, FORENSIC ANTHROPOLOGY

00/01-1748 AGE-RELATED BONE LOSS, OSTEOPOROSIS, BONE LOSS, VITAMIN D, NUTRIENTS, VITAMIN SUPPLEMENTS, HORMONE REPLACEMENT THERAPY (HRT), CALCIUM

00/01-2295 AGE-RELATED CARDIAC TREATMENT, BLOOD PRESSURE, CHOLESTEROL, GERIATRICS, DIURETICS, STATIN MEDICATIONS, CARDIOVASCULAR SURGERY, BALLOON ANGIOPLASTY, CAROTID ENDARTERECTOMY, CARDIAC TREATMENT

00/01-1447 AGE-RELATED CHANGES IN THE BRAIN, BRAIN AGING, EVOLUTION, ALZHEIMER'S DISEASE, AGE-ASSOCIATED MEMORY IMPAIRMENT, DEMENTIA, AMYLOID PLAQUES, NEUROFIBRILLARY TANGLES, NATURAL SELECTION, NEURODEGENERATION, PATHOGENIC BRAIN CHANGES

00/01-1313 AGE-RELATED DISEASE, GENETIC SEQUENCING, MICROARRAYS, DISEASE PROGRESSION, BIOMARKER IDENTIFICATION

00/01-1731 AGE-RELATED MACULAR DEGENERATION, MACULA, CHOROIDAL NEOVASCULARIZATION, FLUORESCEIN ANGIOGRAPHY, ARGON LASER PHOTOCOAGULATION, MACULAR DEGENERATION, EYE DISORDERS

00/01-0256 AGE-RELATED MACULAR DEGENERATION (AMD), VISION LOSS, BLINDNESS, RETINA, NON-NEOVASCULAR, NEOVASCULAR, PHOTOCOAGULATION, MACULAR DEGENERATION

00/01-2359 AGE-RELATED MACULAR DEGENERATION (AMD), CATARACTS, ANTIOXIDANTS, LUTEIN, ZEAXANTHIN, VITAMIN E, VITAMIN C, EYE HEALTH, HEALTHY DIET

00/01-1447 AGE-RELATED MEMORY IMPAIRMENT, BRAIN AGING, EVOLUTION, ALZHEIMER'S DISEASE, AGE-RELATED CHANGES IN THE BRAIN, DEMENTIA, AMYLOID PLAQUES, NEUROFIBRILLARY TANGLES, NATURAL SELECTION, NEURODEGENERATION, PATHOGENIC BRAIN CHANGES

Keyword Index

00/01-2378 AGENT ORANGE, FURANS, POLYCHLORINATED BIPHENYL (PCB), SPINA BIFIDA, DIOXINS, 2,3,7,8-TETRACHLORODIBENZO-P-DIOXIN (TCOD), SOFT-TISSUE SARCOMAS

00/01-2466 AGGREGATING BEHAVIOR, PHYMATEUS VIRIDIPES, PHOTOTROPISM, AFRICAN BUSH GRASSHOPPERS, GRASSHOPPER LIFE CYCLE, INSECT BEHAVIOR

00/01-1662 AGGREGATING SLIME BACTERIA, SACRIFICE BEHAVIOR, MYXOBACTERIA, DICTYOSTELIDS, MICROORGANISM EVOLUTION, STALK-FORMING AMOEBA, COOPERATIVE FEEDING, COOPERATION DEVELOPMENT, FRUITING BODIES, EVOLUTIONARY ADAPTATIONS

00/01-0671 AGGREGATION OF FOREST TREES, TROPICAL FORESTS, TREE AGGREGATION, RANDOM TREE DISTRIBUTION, SPATIAL PATTERNING OF TREES, PATCHINESS, TROPICAL ECOLOGY, RANDOM DISTRIBUTION, SPECIES DISTRIBUTION

00/01-0569 AGGRESSION, ANDROGEL, TESTOSTERONE, LIBIDO, MUSCLE MASS, MALE HEALTH, Y CHROMOSOME, SEX HORMONE

00/01-0823 AGGRESSIVE BEHAVIOR, MENTAL ILLNESS, VIOLENCE, CHILD ABUSE, DRUG ABUSE, ALCOHOL ABUSE, DOMESTIC VIOLENCE, NEGATIVE PERSONALITY TRAITS, SEROTONIN

00/01-2708 AGGRESSIVE BEHAVIOR, CHILDREN, TV VIEWING

00/01-2628 AGGRESSIVE LYMPHOMA, IMMUNOGLOBULIN, LYMPHOCYTIC B-CELL, NON-HODGKIN'S LYMPHOMA (NHL), HYBRIDOMA TECHNOLOGY, FOOD AND DRUG ADMINISTRATION (FDA), INDOLENT LYMPHOMA, MONOCLONAL ANTIBODIES, FOLLICULAR CENTER CELL LYMPHOMA, RITUXIMAB, WALDENSTROM'S MACROGLOBULINEMIA, CHRONIC LYMPHOCYTIC LEUKEMIA

00/01-0709 AGING, MOLECULAR PROCESSES, LONGEVITY, TELOMERASE, CELL AGING

00/01-0796 AGING, ESTROGEN, ALZHEIMER DISEASE, DEMENTIA, FUNCTIONAL ASSESSMENT, COGNITION, ESTROGEN REPLACEMENT THERAPY (ERT)

00/01-2575 AGING, SENESCENCE, HUMAN BIOLOGY, LONGEVITY, TRADE-OFF THEORY OF LONGEVITY, LIFE SPAN

00/01-2576 AGING, LONGEVITY, OXIDANTS, OXIDATIVE STRESS, MOLECULAR BIOLOGY, FREE RADICAL THEORY, RATE OF LIVING THEORY, METABOLIC RATE, REACTIVE OXYGEN SPECIES (ROS)

00/01-1316 AGING CELLS, NUCLEAR TRANSFER, CLONING ANIMALS, CELL DIVISION, TELOMERASE EXPRESSION, CELL LIFE SPAN, LONGEVITY

00/01-0306 AGING PROCESS, METABOLISM, SENESCENT BIOLOGY, LONGEVITY, LIFE SPAN, TISSUE REGENERATION, FRESHWATER PEARL SHELL, MOLLUSKS, MARGARITIFERA MARGARITIFERA

00/01-0427 AGING PROCESS, CHROMATIN SILENCING, HISTONE DEACYTELASE, METABOLISM, SILENCING PROTEIN (SIR2)

00/01-1041 AGING PROCESSES, FIBROBLASTS, MITOSIS REGULATION, GENETIC DISORDERS, PROGERIA, HUTCHINSON-GILFORD PROGERIA, SKIN AGING

00/01-0346 AGONISTIC BEHAVIOR, ENERGY COSTS, DAMSELFISHES, SAN BLAS ARCHIPELAGO, PANAMA, CORAL REEF FISH, STEGASTES DORSOPUNICANS, STEGASTES PLANIFRONS, TERRITORIAL DEFENSE

00/01-0039 AGOUTI, AMAZONIAN FOREST, BRAZIL NUT TREE, CASTANAS, PERUVIAN FOREST, MAMMAL BEHAVIOR, TREE REPRODUCTION

00/01-1569 AGRIBUSINESS, HIGHWAY, FOREST, FIRES, AMAZON RIVER, CARBON DIOXIDE, GLOBAL WARMING, ENVIRONMENT, BRAZILIAN GOVERNMENT, SOYBEAN

00/01-0604 AGRICULTURAL ADVANCES, PLANT BIOTECHNOLOGY, EUROPEAN UNION, CONSUMER OPPOSITION, RESEARCH FUNDING, BIOTECHNOLOGY INDUSTRY, GENETICALLY MODIFIED CROPS

00/01-2637 AGRICULTURAL ANIMALS, ANIMAL DISEASE CONTROL, BACTERIAL INFECTIONS, ANTIBIOTIC RESISTANCE

00/01-0477 AGRICULTURAL BEGINNINGS, DOMESTICATION OF ANIMALS, NEAR EAST, GOAT DOMESTICATION, ARCHAEOLOGY

00/01-1239 AGRICULTURAL BIOTECHNOLOGY, BETA-CAROTENE, VITAMIN A, NUTRICEUTICALS, METABOLIC ENGINEERING, TRANSGENIC PLANTS, LYCOPENE, TOMATO FRUIT, CAROTENOIDS, GENE ENGINEERING

00/01-1483 AGRICULTURAL BIOTECHNOLOGY, AGBIOTECH, VITAMIN A DEFICIENCY, GOLDEN RICE, TRANSGENIC CROPS, GENETICALLY MODIFIED FOOD, COUNCIL FOR BIOTECHNOLOGY INFORMATION

00/01-1965 AGRICULTURAL BIOTECHNOLOGY, TRANSGENIC CROPS, ORYZA SATIVA, BETA-CAROTENE, VITAMIN A DEFICIENCY, TRANSGENIC FOODS, GOLDEN RICE

00/01-1958 AGRICULTURAL CHEMICALS, FUNGICIDES, PESTICIDES, BIRTH DEFECTS, ENVIRONMENTAL ESTROGENS, PHYTOESTROGEN, DIETHYLSTILBESTROL (DES), MCF-7 BREAST CANCER CELL, APOPTOSIS, HERBICIDES

00/01-0019 AGRICULTURAL ECOLOGY, INTEGRATED FARMING SYSTEMS, ORGANIC FARMING TECHNIQUES, SUSTAINABLE FARMING, NATURAL RESOURCE MANAGEMENT, CHINESE FARMING METHODS

00/01-0058 AGRICULTURAL ECOLOGY, ALLELOPATHY, PLANT BIODIVERSITY, SUSTAINABLE AGRICULTURE, ALLELOCHEMICALS, BIOCHEMICAL INTERACTIONS, CROP YIELDS

00/01-0883 AGRICULTURAL ENGINEERING, GENETIC ENGINEERING, BIOTECHNOLOGY, GENETICALLY MODIFIED FOODS, AGRICULTURAL SCIENCE, FOOD SCIENCE

00/01-1921 AGRICULTURAL EXPANSION, INTEGRATED CONSERVATION AND DEVELOPMENT PROGRAM (ICDP), AFRICA, DEFORESTATION, OVERGRAZING, WILDLIFE HABITATS, MASAI, CONSERVATION, COMMUNITY-BASED NATURAL RESOURCE MANAGEMENT (CBNRM)

00/01-1587 AGRICULTURAL LAND, SEWAGE SLUDGE, ENVIRONMENTAL ISSUES, ENVIRONMENTAL POLICY, HEAVY METALS, TOXIC POLLUTION, SOIL SCIENCE, FERTILIZERS, SOLID WASTE, BIOSOLIDS

00/01-0647 AGRICULTURAL MANAGEMENT, MEDICINAL PLANTS, ETHNOBOTANY, LOW-INTENSITY FARMING, GARDENING, NATIVE PLANTS, MEXICO, TROPICAL HABITATS, ZAPOTEC, MIXE, NATIVE AMERICANS

00/01-2194 AGRICULTURAL MANAGEMENT, MICRONESIA, FOREST MANAGEMENT, SAKAU, SOIL EROSION, RAINFORESTS

00/01-0025 AGRICULTURAL METHODS, ARTIFICIAL INSEMINATION, CONTAMINATION, FACTORY FARMS, PIG FARMING, ANTIBIOTIC-RESISTANCE, ANIMAL CARE

00/01-2443 AGRICULTURAL MULCHES, BIODEGRADABLE PROPERTIES, SOYBEAN OIL, LINSEED OIL, WEED GROWTH INHIBITION, PAPER MULCHES, SUSTAINABLE FARMING, CROP YIELDS, MULCH DURABILITY

00/01-2171 AGRICULTURAL NUTRIENTS, NATURAL RESOURCE CONSERVATION, SUSTAINABLE AGRICULTURE, CROP ROTATION, FERTILIZER APPLICATION, SOIL MANAGEMENT, TROPICAL ECOSYSTEMS

00/01-2444 AGRICULTURAL POLICIES, CONSERVATION POLICIES, FARMING PRACTICES, SOIL EROSION, SOCIAL COSTS, LAND USE PRACTICES

00/01-1230 AGRICULTURAL POLLUTION, SOIL EROSION, FERTILIZER RUNOFF, NITROGEN, CROPPING SYSTEMS, NITRATE (NO3) LEACHATE, POLLUTED WATERS, EROSION/PRODUCTIVITY IMPACT CALCULATOR (EPIC)

00/01-0658 AGRICULTURAL PRACTICES, SUSTAINABLE FARMING, LAND USE IN CHINA, CHINA, LAND RECLAMATION

00/01-0884 AGRICULTURAL PRACTICES, TRADE, GENETICALLY MODIFIED ORGANISMS, BIOSAFETY, CARTOGENA PROTOCOL, LIVING MODIFIED ORGANISMS

00/01-0943 AGRICULTURAL PRACTICES, RICE GENOME, GENE MAPPING, GENETIC ENGINEERING

00/01-0952 AGRICULTURAL PRACTICES, LIMESTONE GRASSLANDS, SUCCESSION, GRASSLANDS, CLIMATE CHANGE, ECOLOGY, GLOBAL WARMING

00/01-1486 AGRICULTURAL PRACTICES, SOUTHEAST ASIA, POLITICS, POLITICAL TRANSFORMATION, ENVIRONMENTAL GOVERNANCE, LOGGING, PLANTATION AGRICULTURE

00/01-1888 AGRICULTURAL PRACTICES, WATER PRESERVATIONS, WATER USAGE, AQUATIC ECOSYSTEMS, ECOLOGICAL CYCLES, WATER, IRRIGATION

00/01-1963 AGRICULTURAL PRACTICES, TRANSGENIC CROPS, IMMUNOASSAY DETECTION, POLYMERASE CHAIN REACTION (PCR), FOOD SUPPLY MONITORING

00/01-2457 AGRICULTURAL PRACTICES, DYE HISTORY, WOAD, ETHNOBOTANY, INDIGO, ISATIS TINCTORIA

00/01-1537 AGRICULTURAL PRODUCTION, HERBICIDES, ALLELOPATHY, WEED CONTROL, CROP ROTATION

00/01-0636 AGRICULTURAL PRODUCTION, FARMING PRODUCTIVITY, SMALL-FARM AGRICULTURE, INTERCROPPING, BIODIVERSITY, THIRD WORLD AGRICULTURE

00/01-0603 AGRICULTURAL PRODUCTS, GENETICALLY ALTERED ORGANISMS, CARTAGENA PROTOCOL ON BIOSAFETY, TRANSGENIC CROPS, WILD LIFE CONSERVATION, INVASIVE SPECIES, ENVIRONMENTAL THREATS, INTERNATIONAL TRADE AGREEMENT

00/01-0091 AGRICULTURAL RUNOFF, INSECTICIDES, PESTICIDE POLLUTION, FARMING, MACROINVERTEBRATES, GAMMARUS PULEX, LIMNEPHILUS LUNATUS, DELTAMETHRIN, FENVALERATE, PARATHION-ETHYL

00/01-0883 AGRICULTURAL SCIENCE, GENETIC ENGINEERING, BIOTECHNOLOGY, AGRICULTURAL ENGINEERING, GENETICALLY MODIFIED FOODS, FOOD SCIENCE

00/01-2442 AGRICULTURAL SYSTEMS, NO-TILL CROPPING SYSTEMS, SUSTAINABLE AGRICULTURE, PROFITABILITY COMPARISONS, GRAIN PRODUCTION, ECONOMIC ANALYSES, ORGANIC CROPPING SYSTEMS, CROP PRODUCTION

00/01-1854 AGRICULTURAL YIELDS, GREEN WATER MODELING, EVAPOTRANSPIRATION, CROP MANAGEMENT, DEVELOPING COUNTRIES

00/01-0022 AGRICULTURE EXTENSION BULLETIN, VEGETABLE PRODUCTION, CULTIVAR RECOMMENDATIONS, CROP IMPROVEMENTS, MID-ATLANTIC CROP PRODUCTION

00/01-2543 AGROBIOLOGY, ARABIDOPSIS, THALE CRESS, GENE EXPRESSION PATTERNS, MUTANT GENES, PLANT GENETICISTS

00/01-1295 AGROFORESTRY, COCOA, CULTIVATION, CONSERVATION, BIOLOGICAL DIVERSITY, CACAO, ENVIRONMENTAL PROTECTION, SHADE MANAGEMENT, RUSTIC CACAO, PLANTED SHADE SYSTEMS, TECHNIFIED CACAO

00/01-2513 AGROFORESTRY, ANCIENT PERU, INCA PEOPLE, SUSTAINABLE AGRICULTURE, SPANISH CONQUEST OF PERU, NATIVE PERUVIAN TREE SPECIES, ENVIRONMENTAL MANAGEMENT, INCA, SOIL EROSION, RENEWABLE RESOURCES

00/01-2501 AGUA HEDIONDA LAGOON, ALGAE, SEAFLOOR HABITAT, CAULERPA TOXIFOLIA, ECOLOGICAL RESTORATION, BIOLOGICAL INVASIONS, MEDITERRANEAN SEA, NON-NATIVE SPECIES, NOXIOUS WEED ACT

00/01-0880 AID TO FAMILIES WITH DEPENDENT CHILDREN (AFDC), DIPHTHERIA, TETANUS, PERTUSSIS, HAEMOPHILUS INFLUENZAE TYPE B (HIB), HEPATITIS B (HBV), IMMUNIZATION RATES, MEASLES, MUMPS, RUBELLA, POLIOVIRUS, CHILDHOOD IMMUNIZATION

00/01-0000 AIDS -- SEE ACQUIRED IMMUNODEFICIENCY SYNDROME

00/01-0343 AILUROPS URSINUS, TANGKOKO NATURE RESERVE, MARSUPIALS, BEAR CUSCUS, INDONESIA, WILDLIFE CONSERVATION SOCIETY (WCS), RAINFORESTS

00/01-1547 AIR BLADDER, ULTRASTRUCTURE, OREOCHROMIS ALCALICUS GRAHAMI, CICHLID FISH, EVOLUTION OF AIR-BLADDER, ENVIRONMENTAL ADAPTATIONS, FRESHWATER FISH, FISH PHYSIOLOGY, ALKALINE ENVIRONMENTS

00/01-1759 AIRBLAST SENSITIVITY, DENTIN HYPERSENSITIVITY, TACTILE SENSITIVITY, SENSITIVE TEETH

00/01-1578 AIRBORNE PARTICULATES, AIR POLLUTION, OZONE, ASTHMA, CLEAN AIR ACT, ENVIRONMENTAL PROTECTION AGENCY (EPA), SMOG, SULFUR DIOXIDE, CARBON MONOXIDE, NITROGEN DIOXIDE, METHYL CHLOROFORM, CHLOROFLUOROCARBONS

00/01-1188 AIRCRAFT TECHNOLOGY, FLIGHT ENGINEERING, STARLINGS, BIRD FLIGHT

00/01-1783 AIR EMISSIONS, FABRIC SOFTENER, RESPIRATORY TOXICITY, LAUNDRY, SENSORY IRRITATION, PULMONARY IRRITATION, AIRFLOW LIMITATION, HEALTH RISKS

00/01-1783 AIRFLOW LIMITATION, FABRIC SOFTENER, AIR EMISSIONS, LAUNDRY, SENSORY IRRITATION, PULMONARY IRRITATION, RESPIRATORY TOXICITY, HEALTH RISKS

00/01-0771 AIR-JET INSULIN INJECTORS, INSULIN, GLUCOSE, SUGAR, GLUCOWATCH, INSULIN PEN INJECTORS, DIABETES, INSULIN PUMPS

00/01-2706 AIRLINE PILOTS, VOICE PATTERNS, MONITORING SYSTEMS, AIR TRAFFIC CONTROLLERS, FATIGUE, BLOOD PRESSURE, SPEECH, FRACTAL STRUCTURES

00/01-2053 AIRPLANE HEALTH RISKS, GERMS, PLANE VENTILATION, STALE AIR, ONBOARD VIRUS PROTECTION, FLIGHT ATTENDANTS' ASSOCIATION, AIR TRAVEL

00/01-2319 AIR POLLUTANTS, BRONCHIAL HYPERRESPONSIVENESS, AIRWAY INFLAMMATION, VIRAL RESPIRATORY TRACT INFECTIONS, TOBACCO SMOKE, ASTHMA, ENDOTOXIN, ALLERGIC REACTIONS

00/01-0103 AIR POLLUTION, INDOOR POLLUTION, TIGHT HOUSES, BUILDING POLLUTION, HOUSEHOLD ALLERGENS, CHEMICAL POLLUTANTS

00/01-0125 AIR POLLUTION, URBAN DUST, IMMUNE SYSTEM DISORDERS, N-ACETYLCYSTEINE, ANTIOXIDANTS, FREE RADICALS, INTERLEUKIN 2

00/01-0183 AIR POLLUTION, POLLEN CONCENTRATIONS, ALLERGY MARKERS, CARDIOVASCULAR DISEASE, CHRONIC OBSTRUCTIVE PULMONARY DISEASE (COPD), ALLERGIC REACTIONS, ASTHMA, HAY FEVER

00/01-0353 AIR POLLUTION, FOLIAR NUTRITION, NATURAL SOIL STRESSES, TREE-RING RECORD, SOIL ACIDIFICATION, METAL POLLUTION, SOIL NUTRIENT IMBALANCES, SUGAR-MAPLE DECLINE, TREE GROWTH, ACID DEPOSITION

00/01-0381 AIR POLLUTION, CLEAN AIR ACT (CAA), NEW SOURCE REVIEWS (NSR), PREVENTION OF SIGNIFICANT DETERIORATION (PSD), ENVIRONMENTAL PROTECTION AGENCY (EPA), EMISSION COMPLIANCE, INDUSTRIAL POLLUTION

00/01-0685 AIR POLLUTION, ALTERNATIVE-FUELED AUTOMOBILES, INTERNAL COMBUSTION ENGINES, FUEL INJECTION, GASOLINE EMISSIONS LEVELS, COMPRESSED NATURAL GAS, GREENHOUSE GASES

00/01-0686 AIR POLLUTION, ENVIRONMENTAL POLLUTION, LEAD POLLUTION, ZINC POLLUTION, SEDIMENTS, ENVIRONMENTAL CONTAMINATION, POPULATION DENSITY, POWER PLANT EMISSIONS, VEHICULAR POLLUTION

00/01-0956 AIR POLLUTION, FOREST FIRE POLLUTANTS, CARBON MONOXIDE (CO), COLD FRONT POLLUTANT TRANSPORT, SOUTHERN OXIDANTS STUDY, OZONE DEPLETION, TROPOSPHERIC OZONE POLLUTION

00/01-0991 AIR POLLUTION, GREEN FUELS, BIOFUELS, ENERGY CROPS, GREENHOUSE GASES, BIOMASS, ELECTRIC GENERATION, FOSSIL FUELS, ALFALFA, SWITCHGRASS

Keyword Index

00/01-1001 AIR POLLUTION, EMISSIONS, PARTICULATE MATTER EMISSIONS, WOOD-BURNING FIREPLACES, RESIDENTIAL WOOD-BURNING EMISSIONS

00/01-1269 AIR POLLUTION, COAL BURNING, ACID RAIN, SULFUR DIOXIDE, MERCURY, CARBON DIOXIDE, ENERGY SOURCES, FUEL, ELECTRICITY

00/01-1493 AIR POLLUTION, CHILDHOOD CANCERS, ATTENTION DEFICIT HYPERACTIVITY DISORDER (ADHD), CHILDREN'S HEALTH, CHILDHOOD DISEASES, ASTHMA, CHEMICAL CONTAMINATION, ENVIRONMENTAL POLLUTION, MENTAL RETARDATION

00/01-1508 AIR POLLUTION, SOOT ACCUMULATION, CARBON-PARTICLE SOILING, ARTWORK SOILING, MUSEUM OBJECTS, PRESERVATION TECHNIQUES

00/01-1578 AIR POLLUTION, AIRBORNE PARTICULATES, OZONE, ASTHMA, CLEAN AIR ACT, ENVIRONMENTAL PROTECTION AGENCY (EPA), SMOG, SULFUR DIOXIDE, CARBON MONOXIDE, NITROGEN DIOXIDE, METHYL CHLOROFORM, CHLOROFLUOROCARBONS

00/01-1880 AIR POLLUTION, OUTDOOR AIR POLLUTION, BRONCHITIS, PULMONARY DISEASE, ASTHMA, RESPIRATORY DISEASES, CHILDREN'S HEALTH ISSUES, PUBLIC HEALTH

00/01-1885 AIR POLLUTION, OZONE POLLUTION, NORTHEASTERN FORESTS, TROPOSHERIC OZONE

00/01-1898 AIR POLLUTION, GLOBAL WARMING, OZONE, METHANE, GREENHOUSE EFFECT, CARBON DIOXIDE, SMOG, RICE FARMING, CATTLE FEED

00/01-1900 AIR POLLUTION, ELECTRIC UTILITIES, ENVIRONMENTAL JUSTICE, POLLUTION EMISSIONS TRADING, ENVIRONMENTAL PROTECTION AGENCY EMISSIONS TRADING PROGRAM, REGIONAL CLEAN AIR INCENTIVES MARKET PROGRAM, ACID RAIN PROGRAM, GREENHOUSE GASES, CHLOROFLUOROCARBONS

00/01-1923 AIR POLLUTION, WATER POLLUTION, METHYL TERTIARY-BUTYL ETHER (MTBE), GASOLINE, PETROLEUM REFINING, ENVIRONMENTAL PROTECTION AGENCY (EPA), OXYGENATED GAS, ETHANOL

00/01-2187 AIR POLLUTION, PRESCRIBED BURNING, FOREST MANAGEMENT, WILDFIRES, EMISSIONS, PUBLIC HEALTH

00/01-2201 AIR POLLUTION, POLLUTANTS, PACIFIC OCEAN, WILDLIFE, ECOSYSTEMS, CLIMATE, TRANS-PACIFIC POLLUTANT TRANSFER, COMPUTER SIMULATIONS, ATMOSPHERE

00/01-2508 AIR POLLUTION, ATMOSPHERIC DEPOSITION, POLLUTION MONITORING, OAK FORESTS, URBAN-RURAL GRADIENT, DUST DEPOSITION, URBAN SCRUBBERS, FOREST NUTRIENT BUDGETS, NITRATE, CALCIUM, MAGNESIUM

00/01-2519 AIR POLLUTION, INCINERATION, PUBLIC HEALTH, WASTE MANAGEMENT, MUNICIPAL WASTE

00/01-2693 AIR POLLUTION, RESPIRATORY DISEASE, WORLD HEALTH ORGANIZATION (WHO), WORLD HEALTH ORGANIZATION GUIDELINES ON AIR POLLUTION, CHRONIC RESPIRATORY DISEASE

00/01-0122 AIR QUALITY, ALLERGY, ASTHMA, ENVIRONMENTAL AGENTS, IMMUNE SYSTEM, PLEIOTROPY, SUSCEPTIBILITY

00/01-2528 AIR QUALITY, LANDSAT SATELLITE SENSORS, GEOGRAPHIC INFORMATION SYSTEM (GIS) TECHNOLOGY, URBAN SPRAWL, TREE COVER LOSSES, CITYGREEN SOFTWARE, STORMWATER RUNOFF, DIGITAL IMAGES, URBAN FORESTRY

00/01-2706 AIR TRAFFIC CONTROLLERS, VOICE PATTERNS, AIRLINE PILOTS, MONITORING SYSTEMS, FATIGUE, BLOOD PRESSURE, SPEECH, FRACTAL STRUCTURES

00/01-2053 AIR TRAVEL, GERMS, PLANE VENTILATION, STALE AIR, ONBOARD VIRUS PROTECTION, FLIGHT ATTENDANTS' ASSOCIATION, AIRPLANE HEALTH RISKS

00/01-1280 AIR-WATER GAS EXCHANGE, WET DEPOSITION, CHESAPEAKE BAY AREA, PESTICIDES, PATUXENT RIVER

00/01-1117 AIRWAY DISEASE, LARYNGEAL HEIGHT, SMOKING, AIRWAY OBSTRUCTION, RESPIRATORY DISEASE, OBSTRUCTIVE AIRWAY DISEASE (OAD), FORCED EXPIRATORY VOLUME (FEV1)

00/01-0723 AIRWAY HYPERREACTIVITY, ASTHMA, ALLERGIC ASTHMA, PROSTAGLANDIN D2

00/01-2319 AIRWAY INFLAMMATION, BRONCHIAL HYPERRESPONSIVENESS, ASTHMA, VIRAL RESPIRATORY TRACT INFECTIONS, TOBACCO SMOKE, AIR POLLUTANTS, ENDOTOXIN, ALLERGIC REACTIONS

00/01-1117 AIRWAY OBSTRUCTION, LARYNGEAL HEIGHT, SMOKING, OBSTRUCTIVE AIRWAY DISEASE (OAD), RESPIRATORY DISEASE, DIAGNOSING AIRWAY DISEASE, FORCED EXPIRATORY VOLUME (FEV1)

00/01-0010 ALABAMA BIRDING, BIRDING HOT SPOTS, BIRD MIGRATION, GULF COAST, MIGRATORY STOPS

00/01-1614 ALANINE AMINOTRANSFERASE (ALT), BLOOD TRANSFUSIONS, INFECTIOUS DISEASES, ANTI-HCV ANTIBODIES, ANTIBODY-ANTIGEN COMPLEXES, RIBONUCLEIC ACID (RNA) VIRUS, HEPATITIS C VIRUS (HCV), VIRAL ANTIBODY ASSAYS, TESTING METHODS

00/01-2157 ALASKA KATMAI NATIONAL PARK AND PRESERVE, WILDLIFE VIEWING, BEAR-HUMAN INTERACTION, ECOTOURISM, NATIONAL PARK SERVICE (NPS), VISITOR SAFETY, BROWN BEARS, SOCKEYE SALMON

00/01-1260 ALASKAN ARCTIC, CLIMATE WARMING, CLIMATE CHANGE, ARCTIC ECOSYSTEM, CARBON DIOXIDE (CO2)

00/01-1603 ALASKAN COASTAL PLAIN, CARIBOU, WILDLIFE MIGRATION, ARCTIC NATIONAL WILDLIFE REFUGE, 1002 AREA, OIL COMPANIES

00/01-0112 ALASKAN ENVIRONMENT, KENAI RIVER, PACIFIC SALMON, SALMON, SPAWNING

00/01-1265 ALASKAN ENVIRONMENT, CANADIAN SHORES, CLIMATIC CHANGES, GLOBAL WARMING, SEA ICE, PERMAFROST, GULF STREAM

00/01-1290 ALASKAN ENVIRONMENT, BERING SEA, PERMAFROST, BOREAL FOREST, TUNDRA, GLOBAL WARMING, SEA ICE

00/01-2472 ALASKAN ENVIRONMENT, BALD EAGLE, EAGLE, ENDANGERED SPECIES, NATURE PHOTOGRAPHY, DICHLORO-DIPHENYL-TRICHLOROETHANE (DDT)

00/01-1605 ALASKAN NATIVE AMERICANS, COOK INLET BELUGA, MARINE MAMMAL PROTECTION ACT (MMPA), NATIONAL MARINE FISHERIES SERVICE (NMFS), ENDANGERED SPECIES ACT (ESA), BELUGA WHALES, WHALES

00/01-1592 ALASKAN WHITE SPRUCE, CARBON DIOXIDE, GLOBAL WARMING, CARBON UPTAKE, TREE-RING DATA

00/01-0114 ALASKAN WILDERNESS, KENAI RIVER, ENVIRONMENTAL DEGRADATION, COMMUNITY-BASED ECOLOGY

00/01-2530 ALAUDA ARVENSIS, BIODIVERSITY, WEED POPULATIONS, SEED-EATING BIRDS, CHENOPODIUM ALUM, GENETICALLY MODIFIED HERBICIDE-TOLERANT (GMHT) CROPS, CROP SIMULATIONS, SKYLARKS

00/01-0020 ALBACORE TUNA, HISTAMINE POISONING, FISHING INDUSTRY, BIOGENIC AMINES, SPERMINE, FOOD AND DRUG ADMINISTRATION (FDA) REGULATIONS, PUBLIC HEALTH, TUNA FISHERY, SEAFOOD PROCESSING

00/01-1466 ALBANIANS, KOSOVO, SERBIANS, MALNUTRITION, PSYCHIATRIC MORBIDITY, MEDICAL CARE ACCESS

00/01-1597 ALBATROSS, MARINE LIFE, OVERFISHING, FISHERIES MANAGEMENT, SUSTAINED YIELD, AQUAFARMING

00/01-1844 ALBATROSS, LONG-LINE FISHERIES, PELAGIC SEA BIRDS, BIRD BEHAVIOR, LOCATION MONITORING

00/01-2134 ALBATROSS, THALASSARCHE CAUTA, AUSTRALIAN FAUNA, RANGE RECORD, SEA BIRDS, SHY ALBATROSS, TAXONOMY, BIRD BEHAVIOR

00/01-2437 ALBATROSS LIFE HISTORY, BIRD BEHAVIOR, FORAGING BEHAVIOR, LAYSAN ALBATROSS, PARENTING BEHAVIOR, FLYING, FLIGHT DISTANCES

00/01-2149 ALBATROSS POPULATIONS, BLACK-FOOTED ALBATROSS, MIDWAY ATOLL, LAYSAN ALBATROSS, CONSERVATION EFFORTS, POPULATION DECLINES

00/01-2495 ALBEMARLE-PAMLICO NATIONAL ESTUARY PROGRAM (APNEP), ESTUARIES, NATIONAL ESTUARY PROGRAM (NEP), BLUE CRAB, OYSTERS, SHRIMP, COASTAL REGIONS

00/01-2001 ALBENDAZOLE, ELEPHANTIASIS, LYMPHATIC FILARIASIS, DIETHYLCARBAMAZINE (DEC), IVERMECTIN, MOSQUITOES, PARASITIC DISEASES

00/01-0918 ALBINO ANIMALS, PIGMENTATION ABSENCE, SURVIVAL DISADVANTAGES

00/01-0449 ALBINO MICE, PIGMENTATION DEFICIENCY, POINT MUTATIONS, GENE CORRECTION, MELANOCYTES, TYROSINASE, CHIMERIC OLIGONUCLEOTIDES

00/01-0260 ALBUTEROL, OSTEOPOROSIS, CORTICOSTEROIDS, INFLAMMATORY DISORDERS, BRONCHODILATORS, ASTHMA IN WOMEN, PREDNISONE, ORAL CORTICOSTEROIDS, WOMEN'S HEALTH

00/01-1832 ALCIDAE, DOVEKIE, ZOOPLANKTON, HIGH ARCTIC ECOSYSTEM, GLOBAL WARMING, ENVIRONMENTAL THREATS, ARCTIC FOOD WEB, PENGUINS

00/01-1477 ALCOHOL ABSTINENCE, ALCOHOL-INDUCED SEIZURES, CEREBELLAR VOLUME, BRAIN SCANNING TECHNOLOGY, BRAIN REGIONS, BRAIN SHRINKAGE, HIPPOCAMPUS, CEREBRUM, SEIZURES

00/01-0264 ALCOHOL ABUSE, ELDER ALCOHOL PROBLEMS, DRINKING PROBLEMS, NATIONAL INSTITUTE ON ALCOHOL ABUSE AND ALCOHOLISM, PROBLEM DRINKERS

00/01-0823 ALCOHOL ABUSE, MENTAL ILLNESS, AGGRESSIVE BEHAVIOR, CHILD ABUSE, DRUG ABUSE, VIOLENCE, DOMESTIC VIOLENCE, NEGATIVE PERSONALITY TRAITS, SEROTONIN

00/01-1451 ALCOHOL ABUSE, MOTOR VEHICLE FATALITIES, CHILDREN MORTALITY, PUBLIC HEALTH ISSUES, ALCOHOL-RELATED MOTOR VEHICLE FATALITIES, DRINKING-RELATED MOTOR VEHICLE DEATHS

00/01-1688 ALCOHOL BASED HAND DISINFECTION, HOSPITAL INFECTIONS, HAND HYGIENE, NOSOCOMIAL INFECTIONS, HEALTHCARE SAFETY MEASURES

00/01-2047 ALCOHOL CONSUMPTION, ALCOHOL RELATED INJURIES, HIGH-RISK DRINKING, UNDERAGE DRINKING, DRUNK DRIVING, COMMUNITY-BASED INTERVENTION PROGRAMS, INTOXICATION

00/01-2311 ALCOHOL CONSUMPTION, LIVER DISEASE, VIRAL CLEARANCE, INJECTION DRUG USE, VIREMIA, HUMAN IMMUNODEFICIENCY VIRUS (HIV), HEPATITIS C VIRUS (HCV)

00/01-2723 ALCOHOL CONSUMPTION, DRINKING ONSET, UNINTENTIONAL INJURY, ACCIDENTAL INJURY, ALCOHOL RELATED INJURIES

00/01-0829 ALCOHOL DANGERS, PREGNANCY, MATERNAL DRINKING, FETAL ALCOHOL SYNDROME, MENTAL RETARDATION

00/01-2671 ALCOHOL DEHYDROGENASE, HEART DISEASE, RED WINE, FLAVONOIDS, RESVERATOL, ALCOHOL, LOW-DENSITY LIPOPROTEIN (LDL), HIGH-DENSITY LIPOPROTEIN (HDL), FRENCH PARADOX, LIVER DISEASE, HEART HEALTH

00/01-0246 ALCOHOLIC HEPATITIS, ALCOHOLISM, CIRRHOSIS, LIVER DISEASE, FREE RADICALS, ANTIOXIDANTS, INFLAMMATORY BODY CHEMICALS, KUPFFER CELLS, ENDOTOXINS, DEHYDROGENASE, OXIDATIVE STRESS

00/01-1391 ALCOHOLICS ANONYMOUS, ALCOHOLISM, PSYCHIATRIC DISORDERS, BEHAVIORAL THERAPY

00/01-0566 ALCOHOLICS ANONYMOUS (AA), DRUGS, ADDICTION, DETOXIFICATION, WITHDRAWAL, BEHAVIORAL TREATMENT, ALCOHOLISM, COGNITIVE-BEHAVIORIAL TREATMENT

00/01-1477 ALCOHOL-INDUCED SEIZURES, BRAIN SHRINKAGE, CEREBELLAR VOLUME, BRAIN SCANNING TECHNOLOGY, BRAIN REGIONS, ALCOHOL ABSTINENCE, HIPPOCAMPUS, CEREBRUM, SEIZURES

00/01-2671 ALCOHOL INTAKE, HEART DISEASE, RED WINE, FLAVONOIDS, RESVERATOL, FRENCH PARADOX, LOW-DENSITY LIPOPROTEIN (LDL), HIGH-DENSITY LIPOPROTEIN (HDL), ALCOHOL DEHYDROGENASE, LIVER DISEASE, HEART HEALTH

00/01-1045 ALCOHOL INTAKE, MERCURY EXPOSURE, ETHANOL INTAKE, AMALGAM FILLINGS, OCCUPATIONAL HEALTH, EXHALATION OF MERCURY

00/01-0245 ALCOHOLISM, GENETIC RESEARCH, P-3 COMPONENT, SUBSTANCE DEPENDENCY, CHROMOSOMAL PREDISPOSITION

00/01-0246 ALCOHOLISM, LIVER DISEASE, CIRRHOSIS, ALCOHOLIC HEPATITIS, FREE RADICALS, ANTIOXIDANTS, INFLAMMATORY BODY CHEMICALS, KUPFFER CELLS, ENDOTOXINS, DEHYDROGENASE, OXIDATIVE STRESS

00/01-0566 ALCOHOLISM, DRUGS, ADDICTION, DETOXIFICATION, WITHDRAWAL, BEHAVIORAL TREATMENT, ALCOHOLICS ANONYMOUS (AA), COGNITIVE-BEHAVIORIAL TREATMENT

00/01-0752 ALCOHOLISM, FRUIT EATERS, FRUGIVORY, ETHANOL FOOD SOURCE, PRIMATE FRUGIVORY, HUMAN ADDICTION, EVOLUTION OF ALCOHOLISM, NUTRITIONAL EXCESS DISEASE

00/01-0782 ALCOHOLISM, MAJOR DEPRESSION, ACUTE STRESS, SCHIZOPHRENIA, DRUG ABUSE, SUICIDE

00/01-1391 ALCOHOLISM, ALCOHOLICS ANONYMOUS, PSYCHIATRIC DISORDERS, BEHAVIORAL THERAPY

00/01-2067 ALCOHOLISM, DRINKING, ONDANSETRON, SEROTONIN, PROBLEM-DRINKING, SUBSTANCE ABUSE TREATMENT

00/01-2091 ALCOHOLISM, DOCTOR-PATIENT RELATIONSHIP, SUBSTANCE ABUSE, MEDICAL CARE, FEAR OF PHYSICIANS

00/01-2702 ALCOHOLISM, BREAST CANCER, HUMAN IMMUNODEFICIENCY VIRUS (HIV), ACQUIRED IMMUNODEFICIENCY SYNDROME (AIDS), SUPPORT GROUPS, PROFESSIONALLY LED SUPPORT GROUPS

00/01-2047 ALCOHOL-RELATED INJURIES, INTOXICATION, HIGH-RISK DRINKING, UNDERAGE DRINKING, DRUNK DRIVING, COMMUNITY-BASED INTERVENTION PROGRAMS, ALCOHOL CONSUMPTION

00/01-2723 ALCOHOL-RELATED INJURIES, DRINKING ONSET, UNINTENTIONAL INJURY, ACCIDENTAL INJURY, ALCOHOL CONSUMPTION

00/01-1451 ALCOHOL-RELATED MOTOR VEHICLE FATALITIES, MOTOR VEHICLE FATALITIES, CHILDREN MORTALITY, PUBLIC HEALTH ISSUES, ALCOHOL ABUSE, DRINKING-RELATED MOTOR VEHICLE DEATHS

00/01-1090 ALDOSTERONE EXCRETION, HYPERTENSION, RACIAL DIFFERENCES IN RESPONSE TO DIURETIC THERAPY, HYDROCHLOROTHIAZIDE (HCTZ), DIURETIC THERAPY, POTASSIUM EXCRETION, SODIUM EXCRETION

00/01-2321 ALENDRONATE, OSTEOPOROSIS, CALCIUM, VITAMIN D, GLUCOCORTICOIDS, HYPOGONADISM, TESTOSTERONE, VERTEBRAL FRACTURES, HIP FRACTURES, MEN'S HEALTH

00/01-0097 ALEUTIAN ISLAND ARCHIPELAGO, BALD EAGLES, ENVIRONMENTAL CONTAMINANTS, NESTING, BIRD DIETS, ORGANOCHLORINE PESTICIDES

Keyword Index

00/01-1067 ALEXANDER THE GREAT, KING PHILIP III ARRHIDAEUS, PHILIP II, EURYDICE, MACROPHOTOGRAPHY, SKELETAL EVIDENCE, GREECE, ROYAL TOMB II

00/01-0642 ALFALFA, SYMBIOSIS, NITROGEN-FIXATION, MEDICAGO SATIVA, ANTISENSE PLANTS, GENE EXPRESSION, ROOT NODULE FORMATION, ROOT NODULES, KRUPPEL-LIKE ZINC FINGER PROTEINS, SINORHIZOBIUM MELILOTI, BACTERIAL SYMBIOSIS

00/01-0991 ALFALFA, GREEN FUELS, BIOFUELS, ENERGY CROPS, GREENHOUSE GASES, AIR POLLUTION, ELECTRIC GENERATION, FOSSIL FUELS, BIOMASS, SWITCHGRASS

00/01-1579 ALGA BIOMASS, PAMLICO SOUND, NORTH CAROLINA, VIRGINIA, ESTUARIES, LAGOONAL ECOSYSTEMS, HYDROLOGY, FLOODS, NITROGEN LOADING, HURRICANES, FISHERIES NURSERY

00/01-0008 ALGAE, SEAWEED EXTRACTS, PLANT GROWTH, ENHANCERS, SEED GERMINATION

00/01-0162 ALGAE, AMBER RESIN, TRIASSIC PERIOD, BAVARIA, MICROORGANISMS, BACTERIA, FUNGI, FOSSILS, PROTOZOA, ECOLOGICAL MICROCOMMUNITY, PREHISTORIC MICROHABITAT, MICROSCOPY

00/01-0401 ALGAE, SESSILE ORGANISMS, MARINE BIOTA, NATURAL ROCKY REEFS, MARINE HABITATS, URBAN MARINE STRUCTURES, INVERTEBRATES, EPIFAUNAL COMMUNITIES, MICRO-HABITATS, COASTAL MARINE LIFE

00/01-1231 ALGAE, SPORES, MUSHROOMS, LICHENS, FUNGI, SMUTS, PLANT RUSTS, YEASTS, TRUFFLES, MORELS

00/01-1872 ALGAE, CARBON DIOXIDE STORAGE, C4 PATHWAY, MARINE ALGAE, PHOTOSYNTHESIS, CARBON FIXATION, UNICELLULAR PHOTOSYNTHESIS, DIATOMS, RUBISCO, CARBOXYLATION

00/01-1874 ALGAE, LAKE BERKELEY, TOXIC POLLUTION, COPPER MINING, ANACONDA OPEN PIT MINE, OPEN PIT MINE POLLUTION, BIOREMEDIATION, WATER CONTAMINATION, SUPERFUND SITES, MONTANA, EXTREMOPHILE ALGAE, ENVIRONMENTAL RESTORATION

00/01-1905 ALGAE, CORAL REEFS, ENDOLITHIC FUNGI, FUNGI, CYANOBACTERIUM, ECOSYSTEM THREATS, REEF BUILDING CORALS, SYMBIOSIS, SKELETOGENESIS

00/01-2501 ALGAE, CAULERPA TOXIFOLIA, SEAFLOOR HABITAT, AGUA HEDIONDA LAGOON, ECOLOGICAL RESTORATION, BIOLOGICAL INVASIONS, MEDITERRANEAN SEA, NON-NATIVE SPECIES, NOXIOUS WEED ACT

00/01-2522 ALGAE, CONTAMINANT CYCLING, HYDROPHOBIC ORGANIC CONTAMINANTS, BENTHIC SPECIES, EUTROPHICATION, ORGANIC CARBON

00/01-1575 ALGAL BLOOMS, PHYTOPLANKTON, WATER QUALITY, RIVER DANUBE, EUTROPHICATION, SILICATE-UTILIZING DIATOMS, RIVER DAMS, MARINE BIOGEOCHEMISTRY, SILICATES

00/01-1890 ALGAL BLOOMS, OCEANIC IRON FERTILIZATION EXPERIMENT, PHYTOPLANKTON, CARBON CYCLE, SOUTHERN OCEAN, ATMOSPHERIC CARBON DIOXIDE, CARBON DRAWDOWN, CARBON SEQUESTRATION IN OCEANS, IRON-ENHANCED ALGAL GROWTH, MARINE MACRONUTRIENTS

00/01-2209 ALGAL BLOOMS, MARINE ENVIRONMENT, ESTUARINE ENVIRONMENT, BENTHIC FORAMINIFERA, FORAMINIFERA, HYPOXIA, LONG ISLAND SOUND, PHYTOPLANKTON, POLLUTION

00/01-2515 ALGAL BLOOMS, NUTRIENT LOAD, DRIFTING ALGAL MASSES, ANOXIA, MARINE HABITAT, ARCHIPELAGO SEA, FINLAND ALGAL BLOOMS

00/01-2449 ALGAL GROWTH, MACROALGAL GROWTH, PHOTOSYNTHETIC PIGMENTS, CLADOPHORA VAGABUNDA, GRACILARIA TIKVAHIAE, LIGHT AVAILABILITY, NITROGEN LOAD, NUTRIENT SUPPLY, GREEN ALGAE, RED ALGAE

00/01-1241 ALGAL LIFE CYCLES, GREEN SNOW, SNOW ECOLOGY, RED SNOW, ULTRAVIOLET PROTECTION, CAROTENOIDS, EXTREME ENVIRONMENTS

00/01-0064 ALIEN PLANT SPECIES, INVASIVE SPECIES, INFESTATIONS, INVASIVE SPECIES COUNCIL, INTRODUCED SPECIES

00/01-0416 ALIEN PLANT SPECIES, BOTANY, BIOCONTROL, FLORIDA EVERGLADES, OLD WORLD CLIMBING FERN

00/01-1292 ALIEN PLANT SPECIES, BIOMES, HABITAT DEGRADATION, OVEREXPLOITATION, NORTH AMERICAN BIODIVERSITY, BIOLOGICAL DIVERSITY, BIOMES, ENDANGERED SPECIES

00/01-0042 ALKALINE ENVIRONMENTS, HALOALKALIPHILES, BIOLOGICAL DETERGENTS, MICROORGANISMS, BIOTECHNOLOGY, ALKALIPHILES, CYCLODEXTRIN

00/01-1547 ALKALINE ENVIRONMENTS, ULTRASTRUCTURE, OREOCHROMIS ALCALICUS GRAHAMI, CICHLID FISH, EVOLUTION OF AIR-BLADDER, ENVIRONMENTAL ADAPTATIONS, FRESHWATER FISH, FISH PHYSIOLOGY, AIR BLADDER

00/01-0042 ALKALIPHILES, HALOALKALIPHILES, BIOLOGICAL DETERGENTS, MICROORGANISMS, BIOTECHNOLOGY, ALKALINE ENVIRONMENTS, CYCLODEXTRIN

00/01-0058 ALLELOCHEMICALS, ALLELOPATHY, PLANT BIODIVERSITY, SUSTAINABLE AGRICULTURE, AGRICULTURAL ECOLOGY, BIOCHEMICAL INTERACTIONS, CROP YIELDS

00/01-0035 ALLELOPATHY, SYLVICULTURE, FOREST MANAGEMENT, MYCORRHIZAL FUNGI, PLANT DEFENSE SYSTEMS, INHIBITORY NATURAL CHEMICALS

00/01-0057 ALLELOPATHY, ECOPHYSIOLOGY, PLANT PHYSIOLOGY, PHYTOTOXICITY, FOREST ECOSYSTEMS, BIOCHEMICAL INTERACTIONS, STRESS

00/01-0058 ALLELOPATHY, AGRICULTURAL ECOLOGY, PLANT BIODIVERSITY, SUSTAINABLE AGRICULTURE, ALLELOCHEMICALS, BIOCHEMICAL INTERACTIONS, CROP YIELDS

00/01-0678 ALLELOPATHY, SOFT RUSH, JUNCUS EFFUSUS, SPIKERUSH, ELEOCHARIS OBTUSA, WOOL GRASS, SCIRPUS CYPERINUS, AUTOTOXICITY

00/01-1537 ALLELOPATHY, HERBICIDES, CROP ROTATION, WEED CONTROL, AGRICULTURAL PRODUCTION

00/01-1586 ALLENBY/BRAD, ENVIRONMENTAL ENGINEERING, EARTH SYSTEMS ENGINEERING AND MANAGEMENT (ESEM), ENVIRONMENTAL ISSUES, BIOGEOCHEMICAL CYCLES, GREEN ENGINEERING

00/01-1390 ALLERGEN SENSITIZATION, BACTERIAL ENDOTOXINS, HOUSE DUST, ASTHMA, TYPE 1 IMMUNITY, CYTOKINES, GAMMA INTERFERON, HYGIENE, GRAM-NEGATIVE BACTERIA, INTERLEUKINS, CD4 T CELLS

00/01-0194 ALLERGENS, ASTHMA, WHEEZING, BRONCHIAL ASTHMA, WORLD HEALTH ORGANIZATION, ALLERGIC RHINITIS

00/01-1129 ALLERGENS, IMMUNOTHERAPY, ALLERGY SHOTS, ALLERGY, IMMUNITY

00/01-1149 ALLERGENS, IMMUNE SYSTEM, ANTIGENS, ALLERGIES, ANTIHISTAMINES, DECONGESTANTS, ANTI-LEUKOTRIENES, SYSTEMIC ANAPHYLAXIS

00/01-2049 ALLERGENS, ATOPY, ASTHMA, VITAMIN E, IGE CONCENTRATIONS

00/01-2076 ALLERGENS, IMMUNOGLOBULIN E (IGE), ASTHMA, GERMAN MULTICENTER ALLERGY STUDY, WHEEZING, HAY FEVER, ECZEMA, PLETHYSMOGRAPHY, HISTAMINE DIHYDROCHLORIDE, FORCED EXPIRATORY VOLUME (FEV), RADIOALLERGOSORBENT FLUORESCENCE IMMUNOASSAY

00/01-0723 ALLERGIC ASTHMA, ASTHMA, PROSTAGLANDIN D2, AIRWAY HYPERREACTIVITY

00/01-0728 ALLERGIC DISEASE, ANTI-IGE THERAPY, IMMUNE RESPONSES, IGE ANTIBODIES, ASTHMA, HUMANIZED MONOCLONAL ANTIBODIES, DISEASE PREVENTION

00/01-0183 ALLERGIC REACTIONS, AIR POLLUTION, ALLERGY MARKERS, CARDIOVASCULAR DISEASE, CHRONIC OBSTRUCTIVE PULMONARY DISEASE (COPD), POLLEN CONCENTRATIONS, ASTHMA, HAY FEVER

00/01-1392 ALLERGIC REACTIONS, PERITONEAL DIALYSIS, ICODEXTRIN, OSMOTIC AGENTS

00/01-2319 ALLERGIC REACTIONS, BRONCHIAL HYPERRESPONSIVENESS, AIRWAY INFLAMMATION, VIRAL RESPIRATORY TRACT INFECTIONS, TOBACCO SMOKE, AIR POLLUTANTS, ENDOTOXIN, ASTHMA

00/01-2611 ALLERGIC REACTIONS, FIRE ANTS, SOLENOPSIS, STINGING

00/01-0392 ALLERGIC RESPONSES, PERSONAL FRAGRANCES, MULTIPLE CHEMICAL SENSITIVITY, ASTHMATICS, COSMETIC INDUSTRY, PERFUME EXPOSURE, FOOD AND DRUG ADMINISTRATION, CONSUMER PRODUCT SAFETY COMMISSION

00/01-1641 ALLERGIC RESPONSES, IMMUNE SYSTEM INTERACTIONS, ATOPIC DISEASES, IMMUNOGLOBULIN-E (IGE), FC-EPSILON-RI-ALPHA, STRUCTURAL BIOLOGY, MOLECULAR STRUCTURES

00/01-0194 ALLERGIC RHINITIS, ASTHMA, WHEEZING, ALLERGENS, WORLD HEALTH ORGANIZATION, BRONCHIAL ASTHMA

00/01-0842 ALLERGIC RHINITIS, HAY FEVER, POLLEN, ALLERGIES, ALTERNATIVE MEDICINE

00/01-0228 ALLERGIES, BEHAVIOR CONTROL, CONCENTRATION, RITALIN, HYPERACTIVITY, FOOD ADDITIVES, DIET, ATTENTION DEFICIT HYPERACTIVITY DISORDER (ADHD)

00/01-0254 ALLERGIES, CASEIN, ANAPHYLAXIS, MILK ALLERGIES, FOOD ALLERGIES, FOOD PROCESSING

00/01-0259 ALLERGIES, COLD PREVENTION, FLU TREATMENTS, IMMUNE SYSTEM, GOLDENSEAL, ZINC, PURPLE CONEFLOWER, ECHINACEA, DRUG INTERACTIONS, NATURAL PRODUCTS, HERBAL REMEDIES

00/01-0842 ALLERGIES, ALLERGIC RHINITIS, POLLEN, HAY FEVER, ALTERNATIVE MEDICINE

00/01-1131 ALLERGIES, CHILDHOOD ASTHMA, ASTHMA, WHEEZING, DAY-CARE ATTENDANCE, SIBLINGS

00/01-1149 ALLERGIES, IMMUNE SYSTEM, ANTIGENS, ALLERGENS, ANTIHISTAMINES, DECONGESTANTS, ANTI-LEUKOTRIENES, SYSTEMIC ANAPHYLAXIS

00/01-2079 ALLERGIES, CHRONIC ILLNESS, CHILDHOOD ILLNESS, IMMUNE SYSTEM, RESPIRATORY INFECTIONS, INFECTIONS, ASTHMA

00/01-2306 ALLERGIES, OPHTHALMOLOGY, EYE INFECTIONS, EYE ALLERGIES, TRACHOMA, SEXUALLY TRANSMITTED EYE DISEASES, CHLAMYDIAL INFECTION, RED EYE, CONJUNCTIVITIS

00/01-0122 ALLERGIES, AIR QUALITY, ASTHMA, ENVIRONMENTAL AGENTS, IMMUNE SYSTEM, PLEIOTROPY, SUSCEPTIBILITY

00/01-1129 ALLERGIES, IMMUNOTHERAPY, ALLERGY SHOTS, ALLERGENS, IMMUNITY

00/01-0183 ALLERGY MARKERS, AIR POLLUTION, POLLEN CONCENTRATIONS, CARDIOVASCULAR DISEASE, CHRONIC OBSTRUCTIVE PULMONARY DISEASE (COPD), ALLERGIC REACTIONS, ASTHMA, HAY FEVER

00/01-1129 ALLERGY SHOTS, IMMUNOTHERAPY, ALLERGY, ALLERGENS, IMMUNITY

00/01-2379 ALLICIN, KIWAI, GARLIC, CANCER PREVENTION, BLOOD-CLOTTING, CHOLESTEROL

00/01-1220 ALLIGATOR NEST SUCCESS, FIRE ANT STINGS, SABINE NATIONAL WILDLIFE REFUGE, REPRODUCTIVE BEHAVIOR

00/01-1558 ALLIGATOR POPULATIONS, FLORIDA EVERGLADES, HABITAT LOSS, SWAMP HABITATS, EVERGLADES RESTORATION, AMERICAN ALLIGATOR

00/01-0155 ALLIUM CEPA, SPERMIDINE (SPD), SPERMINE (SPM), POLYAMINES, PLASMA MEMBRANE PERMEABILITY, SALT TOLERANCE, PUTRESCINE (PUT)

00/01-2223 ALLOCATIONAL PLASTICITY, ACER SACCHARUM, FAGUS GRANDIFLORIA, UNDERSTORY TREES, PHOTOSYNTHETIC PHOTON FLUX DENSITY (PPFD), LEAF AREA RATIO (LAR), BETULA ALLEGHANIENSIS, MORPHOLOGICAL PLASTICITY, SEEDLINGS, SAPLINGS, BIOMASS, SHADE

00/01-2616 ALLOGENEIC PERIPHERAL-BLOOD STEM-CELL TRANSPLANTATION, RENAL CARCINOMA, BONE MARROW TRANSPLANTS, TUMOR REGRESSION, CANCER TREATMENTS, KIDNEY CANCER, IMMUNOGENIC RESPONSE, METASTATIC CANCERS

00/01-2308 ALLOGENEIC TRANSPLANTATION, CANCER RELAPSE, LEUKEMIA TREATMENT, GRAFT-VERSUS-HOST DISEASE (GVHD), ANTIVIRAL AGENTS GANCYCLOVIR, ALTERNATIVE CANCER THERAPY, DONOR LYMPHOCYTE INFUSION (DLI), GENE THERAPY, XENOGENEIC TRANSPLANT, HERPES SIMPLEX THYMIDINE KINASE GENE, ADOPTIVE CELLULAR THERAPY, SUICIDE GENE THERAPY

00/01-2010 ALLOGENEIC BONE MARROW TRANSPLANTATION (BMT), LEUKEMIA, STEM CELLS, BONE MARROW TRANSPLANTATION (BMT), AUTOLOGOUS BONE MARROW TRANSPLANTATION (BMT)

00/01-0396 ALLOMETRIC SCALING, PLANT SCIENCE, UNIVERSAL GROWTH LAW, LIFE-HISTORY VARIABLES, TREE GROWTH, METABOLISM

00/01-2237 ALLOPATRY, SPECIES RICHNESS VARIATIONS, ASIA, NORTH AMERICA, DISJUNCT GENERA, DIVERSIFICATION, COGENERIC SPECIES, GEOGRAPHIC INFLUENCES, CLIMATE CYCLES, BIODIVERSITY, SYMPATRY, EVOLUTIONARY FORCES

00/01-0715 ALLOSTERIC PROTEINS, BIOMOLECULAR MACHINES, PROTEINS, NANOTECHNOLOGY, BIOMOLECULE EVOLUTION

00/01-2307 ALL-TRANS RETINOIC ACID (ATRA), DIFFERENTIATION INDUCTION THERAPY, ACUTE MYELOID LEUKEMIA (AML), CYTOKINES, CANCER THERAPY, LEUKEMIA, DRUG-INDUCED APOPTOSIS, ACUTE PROMYELOCYTIC LEUKEMIA, CHEMOTHERAPY

00/01-1881 ALLOZYME DIVERSITY, OCEANIC ISLAND FLORAS, INSULAR ENDEMIC PLANTS, ENDANGERED SPECIES, PLANT CONSERVATION, HABITAT DEGRADATION, INTRODUCED SPECIES, CANARY ISLANDS, INTERPOPULATIONAL DIFFERENTIATION, GENETIC DIVERSITY

00/01-0345 ALLOZYME MARKER ANALYSIS, ETHEOSTOMA CAERULEUM, MICHIGAN FISH, SPAWNING SUCCESS, SPERM COMPETITION, RAINBOW DARTER, FERTILIZATION, GROUP SPAWNING COSTS

00/01-0815 ALPHA-ADRENERGIC BLOCKERS, DRUGS, DIURETICS, CHLORTHALIDONE, DOXAZOSIN, CARDIOVASCULAR DISEASE (CVD), CORONARY HEART DISEASE (CHD), HYPERTENSION, CALCIUM ANTAGONISTS, ANGIOTENSIN-CONVERTING ENZYME (ACE) INHIBITORS

00/01-2327 ALPHA-BLOCKERS, HIGH BLOOD PRESSURE, DIURETICS, AMLODIPINE, LISINOPRIL, CONGESTIVE HEART FAILURE, STROKE

00/01-1405 ALPHA BLOCKERS, BLOOD PRESSURE, DIURETICS, BETA BLOCKERS, ANGIOTENSIN-CONVERTING ENZYME (ACE) INHIBITORS, ANGIOTENSIN II RECEPTOR BLOCKERS, CALCIUM CHANNEL BLOCKERS, HYPERTENSION, CENTRAL-ACTING AGENTS

00/01-1438 ALPHA THALASSEMIA, INHERITED HEMOGLOBIN DISORDER, THALASSEMIA, HEMOGLOBIN E, BETA THALASSEMIA, SRI LANKA, THALASSEMIA TREATMENT, GENE MUTATIONS, PUBLIC HEALTH

00/01-1158 ALPHA-CAROTENE, CAROTENES, ANTIOXIDANTS, LIPID PEROXIDATION, BUTYLATED HYDROXY TOLUENE (BHT), ALPHA-TOCOPHEROL, LYCOPENE, BETA-CAROTENE

00/01-0473 ALPHA-FETOPROTEIN, TUMOR MARKERS, CANCER DIAGNOSIS, FETAL CELLS

00/01-2020 ALPHA-GLOBIN GENES, IRON OVERLOAD, HEMOGLOBIN H, LIVER FUNCTION, HEMOTYTIC ANEMIA

Keyword Index

00/01-1487 ALPHA-HELIX, DEFERENTIALISTS, CYNICISTS, EDINBURGH SCHOOL OF SOCIOLOGY, SCIENTIFIC METHOD, DEOXYRIBONUCLEIC ACID (DNA), PENICILLIN, TWA FLIGHT 800, ECONOMICS, POLITICS, ETHICS

00/01-0743 ALPHA-SYNUCLEIN GENE EXPRESSIONS, PARKINSON'S DISEASE, DROSOPHILA, GENETIC DISEASE MODELS, NEUROLOGICAL DISEASES

00/01-1158 ALPHA-TOCOPHEROL, CAROTENES, ANTIOXIDANTS, LIPID PEROXIDATION, BUTYLATED HYDROXY TOLUENE (BHT), LYCOPENE, ALPHA-CAROTENE, BETA-CAROTENE

00/01-0651 ALPINE ECOSYSTEMS, TIBETAN PLATEAU, TIBET, ALPINE GRASSLANDS, ECOSYSTEM RESTORATION, HAIBEI ALPINE MEADOW ECOSYSTEM RESEARCH STATION, MOUNTAIN PLATEAU ECOLOGY

00/01-0651 ALPINE GRASSLANDS, TIBETAN PLATEAU, ALPINE ECOSYSTEMS, TIBET, ECOSYSTEM RESTORATION, HAIBEI ALPINE MEADOW ECOSYSTEM RESEARCH STATION, MOUNTAIN PLATEAU ECOLOGY

00/01-0351 ALPINE WILDLIFE, BEARDED VULTURES, VULTURES, SPECIES PRESERVATION, CAPTIVE BREEDING PROGRAMS, ANIMAL REINTRODUCTION PROJECTS

00/01-0113 ALTAMAHA BIORESERVE, RIVER CONSERVATION, ENVIRONMENTAL COMMUNITIES, RIVERKEEPERS, ALTAMAHA RIVER, MCINTOSH SEED INITIATIVE

00/01-0113 ALTAMAHA RIVER, RIVER CONSERVATION, ENVIRONMENTAL COMMUNITIES, RIVERKEEPERS, ALTAMAHA BIORESERVE, MCINTOSH SEED INITIATIVE

00/01-2308 ALTERNATIVE CANCER THERAPY, CANCER RELAPSE, LEUKEMIA TREATMENT, GRAFT-VERSUS-HOST DISEASE (GVHD), ANTIVIRAL AGENTS GANCYCLOVIR, ADOPTIVE CELLULAR THERAPY, DONOR LYMPHOCYTE INFUSION (DLI), GENE THERAPY, XENOGENEIC TRANSPLANT, HERPES SIMPLEX THYMIDINE KINASE GENE, ALLOGENEIC TRANSPLANTATION, SUICIDE GENE THERAPY

00/01-0847 ALTERNATIVE FOOD MARKET, ORGANIC AGRICULTURE, DIET & HEALTH, ORGANIC CEREALS

00/01-0391 ALTERNATIVE-FUELD VEHICLES, GREEN BUSINESS, ORGANIC PRODUCE, ENVIRONMENTAL EDUCATION, RECYCLING, ECOTOURISM, FAIR TRADE, SPECIES REINTRODUCTION, MULTIPLE CHEMICAL SENSITIVITY, LIVABLE COMMUNITIES

00/01-0685 ALTERNATIVE-FUELED AUTOMOBILES, AIR POLLUTION, INTERNAL COMBUSTION ENGINES, FUEL INJECTION, GASOLINE EMISSIONS LEVELS, COMPRESSED NATURAL GAS, GREENHOUSE GASES

00/01-1598 ALTERNATIVE FUELS, FUEL CELLS, LOW-EMISSION VEHICLES, SOLAR PANELS, PHOTOVOLTAIC CELLS, WIND TURBINES, ENERGY PRODUCTION, FOSSIL FUELS, GLOBAL WARMING

00/01-0509 ALTERNATIVE MEDICINE, MAGNET THERAPY, CHRONIC PAIN, BACK PAIN, CHRONIC LOW BACK PAIN

00/01-0842 ALTERNATIVE MEDICINE, ALLERGIC RHINITIS, POLLEN, ALLERGIES, HAY FEVER

00/01-0851 ALTERNATIVE MEDICINE, NATURAL MEDICINE, FASTING, SAUNAS, MINERAL SUPPLEMENTS, VITAMIN SUPPLEMENTS, CLEANSING, DETOXIFYING THE BODY

00/01-0852 ALTERNATIVE MEDICINE, HERBAL REMEDIES, SINUSITIS, ANTIOXIDANTS, VITAMINS, ANTIBIOTIC THERAPY

00/01-1151 ALTERNATIVE MEDICINE, RHEUMATOID ARTHRITIS, IMMUNE SYSTEM, GLUCOSAMINE, CHONDROITIN, S-ADENOSYLMETHIONINE (SAM-E), FATTY ACIDS, ANTIOXIDANTS, ACUPUNCTURE, VITAMIN D, INFLAMMATION, OSTEOARTHRITIS

00/01-1177 ALTERNATIVE MEDICINE, ACUPUNCTURE, CHINESE MEDICINES, ACUPRESSURE, MASSAGE, THERAPEUTIC MASSAGE, SWEDISH MASSAGE, REFLEXOLOGY, ROLFING, MYOFASCIAL RELEASE THERAPY, ORIENTAL BODYWORK, NATUROPATHIC MEDICINE

00/01-1765 ALTERNATIVE MEDICINE, SURGICAL PROCEDURES, SELF-HYPNOTIC IMAGERY, HYPNOSIS

00/01-2648 ALTERNATIVE THERAPIES, PROPHYLACTIC MIGRAINE THERAPY, HEMIPLEGIC MIGRAINES, BETA-BLOCKERS, TRICYCLIC ANTIDEPRESSANTS, CALCIUM CHANNEL BLOCKERS, ANTICONVULSANTS, NONSTEROIDAL ANTIINFLAMMATORY DRUG (NSAID), SEROTONIN REUPTAKE INHIBITORS (SSRIS), MIGRAINES

00/01-2680 ALTERNATIVE THERAPIES, DEGENERATIVE JOINT DISEASE, CARTILAGE, CONNECTIVE TISSUE, NONSTEROIDAL ANTIINFLAMMATORY DRUG (NSAID), ACETOMINOPHEN, ASPIRIN, IBUPROFEN, COX-2 INHIBITORS, ARTHRITIS FOUNDATION, EXERCISE, OSTEOARTHRITIS (OA)

00/01-2732 ALTERNATIVES RESEARCH AND DEVELOPMENT FOUNDATION (ARDF), U.S. DEPARTMENT OF AGRICULTURE (USDA), RESEARCH ANIMALS, ASSOCIATION FOR ASSESSMENT AND ACCREDITATION OF LABORATORY ANIMAL CARE (AAALAC), ANIMAL WELFARE ACT

00/01-1948 ALVEOLAR DUCTS, PROGESTERONE, ESTROGEN, MAMMARY GLANDS, HORMONE LEVELS, PUBERTY, WNT GENES, SIDE-BRANCHING, GENE SIGNALING

00/01-0522 ALVEOLI, BRONCHIOLES, BRONCHITIS, CARBON DIOXIDE, CHRONIC OBSTRUCTIVE PULMONARY DISEASE (COPD), DIAPHRAGM, EMPHYSEMA

00/01-2221 ALVINELLA POMPEJANA, MUD VOLCANOES, MID-OCEAN RIDGE SYSTEM, CHEMOSYNTHESIS, METHANE HYDRATES, UNDERWATER PHOTOGRAPHY, AMPHIPODS, HYDROTHERMAL VENTS, ARCTIC OCEAN, HIGH DEFINITION TELEVISION (HDTV), IMAX

00/01-0796 ALZHEIMER'S DISEASE, ESTROGEN, ESTROGEN REPLACEMENT THERAPY (ERT), DEMENTIA, FUNCTIONAL ASSESSMENT, COGNITION, AGING

00/01-0257 ALZHEIMER'S DISEASE, GENE MUTATIONS, HUNTINGTON'S DISEASE, CYSTIC FIBROSIS, COLON CANCER, BREAST CANCER, GENETIC TESTING

00/01-0452 ALZHEIMER'S DISEASE, BRAIN INJURY, HIPPOCAMPUS, NEUROGENESIS, CELL REGENERATION, STROKE

00/01-0470 ALZHEIMER'S DISEASE, STROKE, PARKINSON'S DISEASE, BRAIN DISEASES, STEM CELL DEVELOPMENT, NEURAL CELL IMPLANTATION

00/01-0711 ALZHEIMER'S DISEASE, LINDANE, PARKINSON'S DISEASE, DIELDRIN, POLYCHLORINATED BIPHENOL (PCB), ORGANOCHLORINE, INSECTICIDES, SUBSTANTIA NIGRA, PESTICIDE EXPOSURE, NEUROLOGICAL DISEASES

00/01-0834 ALZHEIMER'S DISEASE, FRONTAL LOBE, MEMORY ENHANCEMENT, GINKGO BILOBA, MEMORY, FORGETFULNESS, CONCENTRATION, ANTIINFLAMMATORY DRUGS, DEMENTIA

00/01-0860 ALZHEIMER'S DISEASE, SENILE DEMENTIA, MILD COGNITIVE IMPAIRMENT, GERIATRIC ISSUES, MEMORY LOSS, SENESCENT FORGETFULNESS

00/01-1088 ALZHEIMER'S DISEASE, TOURETTE'S SYNDROME, PARKINSON'S DISEASE, NICOTINE, NICOTINE RECEPTORS, HALOPERIDOL

00/01-1347 ALZHEIMER'S DISEASE, PARKINSON'S DISEASE, NEURODEGENERATIVE DISEASES, AMYOTROPHIC LATERAL SCLEROSIS, POLYGLUTAMINE DISEASES, PROTEIN-AGGREGATION DISORDERS

00/01-1414 ALZHEIMER'S DISEASE, BETA AMYLOID, SENILE DEMENTIA, MEMORY LOSS, TAU MOLECULES

00/01-1420 ALZHEIMER'S DISEASE, PROTEIN PLAQUES, NEURON TANGLES, BETA AMYLOID, GAMMA SECRETASE

00/01-1447 ALZHEIMER'S DISEASE, BRAIN AGING, EVOLUTION, AGE-RELATED CHANGES IN THE BRAIN, AGE-ASSOCIATED MEMORY IMPAIRMENT, DEMENTIA, AMYLOID PLAQUES, NEUROFIBRILLARY TANGLES, NATURAL SELECTION, NEURODEGENERATION, PATHOGENIC BRAIN CHANGES

00/01-1450 ALZHEIMER'S DISEASE, DOPAMINE, ACETYLCHOLINE, NOREPINEPHRINE, ATTENTION DEFICIT HYPERACTIVITY DISORDER (ADHD), PARKINSON'S DISEASE, NICOTINE, SCHIZOPHRENIA

00/01-1635 ALZHEIMER'S DISEASE, NEURODEGENERATIVE DISORDERS, DEOXYRIBONUCLEIC ACID (DNA) LESIONS, SKIN CANCER, XERODERMA PIGMENTOSA (XP), NUCLEOTIDE EXCISION REPAIR (NER), FREE RADICAL DAMAGE, LUCIFERASE REPORTER GENE

00/01-1672 ALZHEIMER'S DISEASE, DMP 543, DUPONT, ACETYLCHOLINE, ACETYLCHOLINESTERASE, CHOLINERGIC SYSTEM

00/01-1938 ALZHEIMER'S DISEASE, CASPASE PROTEASES, PROTEIN KINASE CASCADES, APOPTOSIS PATHWAYS, NEURODEGENERATIVE DISEASES, NEURONAL APOPTOSIS, HUNTINGDON'S DISEASE, AMYOTROPHIC LATERAL SCLEROSIS (ALS), PARKINSON'S DISEASE, NEUROTROPHINS, PROGRAMMED CELL DEATH

00/01-2018 ALZHEIMER'S DISEASE, SILENT STROKES, TRANSIENT ISCHEMIC ATTACK (TIA), STROKES

00/01-2062 ALZHEIMER'S DISEASE, MAGNETIC RESONANCE IMAGING (MRI), OCTOGENARIANS, CEREBRAL WHITE-MATTER HYPERINTENSITIES, INTELLECTUAL FUNCTION, WESCHLER ADULT INTELLIGENCE SCALE (WAIS), PERIVENTRICULAR HYPERINTENSITIES

00/01-2272 ALZHEIMER'S DISEASE, PRESENILIN, BETA-AMYLOID, FIBRILLAR DEPOSITS, ENZYME FUNCTIONS, SECRETASE, AMYLOID PRECURSOR PROTEIN (APP), TRANSMEMBRANE PROTEINS, PRESENILIN, PROTEIN FUNCTIONS, NEUROLOGICAL DISEASES

00/01-2360 ALZHEIMER'S DISEASE, PROGESTERONE, HORMONE REPLACEMENT THERAPY (HRT), MENOPAUSE, HEART DISEASE, WOMEN'S HEALTH, ESTROGEN, BREAST CANCER, BONE PROTECTION

00/01-2547 ALZHEIMER'S DISEASE, PROTEINS, CHOLINERGIC NEURONS, AMYLOID PROTEINS

00/01-2578 ALZHEIMER'S DISEASE, NEUROLOGICAL DISORDERS, GAMMA-SECRETASE, PRESENILIN, PS1, PS2, NICASTRIN, BETA AMYLOID PRECURSOR PROTEINS, BETA-SECRETASE

00/01-2642 ALZHEIMER'S DISEASE, DOWN SYNDROME, CHOLINERGIC DEFICITS, NICOTINERGIC AGONIST, TRANSDERMAL NICOTINE PATCH, COGNITIVE PERFORMANCE, HAWIE-R, SONNEVILLE VISUAL ATTENTION TASK (SVAT), FRANKFURT ATTENTION INVENTORY (FAIR), ACETYLCHOLINESTERASE, NEUROTRANSMITTERS, NICOTINE ACETYLCHOLIC RECEPTORS

00/01-2660 ALZHEIMER'S DISEASE, DEMENTIA, VASCULAR CHANGES, LIPID-LOWERING AGENT (LLA), 3 HYDROXY-3METHYLGLUTARYL-COENZYME A (HMGACOA) REDUCTASE INHIBITORS, STATINS, GENERAL PRACTICE RESEARCH DATABASE, MICROVASCULAR ENDOTHELIAL CELLS, HYPERLIPIDEMIA

00/01-2665 ALZHEIMER'S DISEASE, PARKINSON'S DISEASE, MUSIC THERAPY, PHYSICAL THERAPY, RELAXATION, STRESS

00/01-0814 ALZHEIMER'S DISEASE (AD), ALZHEIMER/ALOIS, BRAIN, DEMENTIA, PLAQUES, TANGLES, AMYLOID PRECURSOR PROTEIN (APP), NEURONS, SECRETASES, A-BETA, FIBRILS, TAU PROTEINS

00/01-1992 ALZHEIMER'S DISEASE (AD), DEMENTIA, MEMORY LOSS, NEUROLOGICAL DISEASES, BRAIN ACTIVATION, APOLIPOPROTEIN E (APOE)

00/01-2563 ALZHEIMER'S DISEASE (AD), AMYLOID-BETA PEPTIDE, NEURITIC PLAQUE, PUTRESCINE, RADIOLABELING, BLOOD BRAIN BARRIER (BBB), MEMBRANE PERMEABILITY

00/01-2636 ALZHEIMER'S DISEASE TREATMENT, AMYLOID PLAQUE, COGNITIVE DECLINE, VACCINE DEVELOPMENT, SENILITY, NEUROLOGICAL DISEASES

00/01-0814 ALZHEIMER/ALOIS, ALZHEIMER'S DISEASE (AD), BRAIN, DEMENTIA, PLAQUES, TANGLES, AMYLOID PRECURSOR PROTEIN (APP), NEURONS, SECRETASES, A-BETA, FIBRILS, TAU PROTEINS

00/01-1045 AMALGAM FILLINGS, MERCURY EXPOSURE, ALCOHOL INTAKE, ETHANOL INTAKE, OCCUPATIONAL HEALTH, EXHALATION OF MERCURY

00/01-2284 AMANTADINE, ANTIVIRAL DRUGS, FLU VACCINE, INFLUENZA VACCINES, RIMANTADINE, ZANAMIVIR, OSELTAMIVIR, PREVENTIVE MEDICINE, EPIDEMICS

00/01-1983 AMAZON BASIN, LANDSCAPE ENGINEERING, ARCHAEOLOGICAL EVIDENCE, BOLIVIA, PRE-EUROPEAN CULTURES, FISH CULTURE, AQUACULTURE

00/01-0007 AMAZON RIVER, AQUATIC PREDATORS, BLACK CAIMAN, REPTILE POPULATIONS, ENDANGERED SPECIES, NESTING SITES

00/01-0009 AMAZON RIVER, BOTO, BRAZIL, ENCANTADOS, ENCANTE, PINK DOLPHIN, TUCUXIS, FRESH WATER MAMMALS

00/01-1569 AMAZON RIVER, HIGHWAY, FOREST, FIRES, BRAZILIAN GOVERNMENT, CARBON DIOXIDE, GLOBAL WARMING, ENVIRONMENT, AGRIBUSINESS, SOYBEAN

00/01-0039 AMAZONIAN FOREST, AGOUTI, BRAZIL NUT TREE, CASTANAS, PERUVIAN FOREST, MAMMAL BEHAVIOR, TREE REPRODUCTION

00/01-0371 AMAZONIAN FOREST FRAGMENTATION, ENVIRONMENTAL ISSUES, BRAZILIAN RAINFOREST, RAINFORESTS, OLD GROWTH TREES, CARBON CYCLING

00/01-2474 AMAZONIAN RAINFOREST, COLINVAUX/PAUL, TREE POLLEN, GLOBAL WARMING, RAINFOREST CLIMATE, CORE DATING

00/01-1909 AMAZONIAN RAINFOREST, SYNERGISTIC INTERACTIONS, ENVIRONMENTAL ISSUES, INTERNATIONAL ISSUES, RAINFOREST ECOLOGY, BORNEO RAINFOREST

00/01-0659 AMAZONIAN RAINFOREST TREES, BIODIVERSITY, TREE CONSERVATION, RAINFOREST, RARE SPECIES ASSESSMENT, ECOLOGY, CONSERVATION

00/01-0162 AMBER RESIN, FOSSILS, TRIASSIC PERIOD, BAVARIA, MICROORGANISMS, BACTERIA, FUNGI, ALGAE, PROTOZOA, ECOLOGICAL MICROCOMMUNITY, PREHISTORIC MICROHABITAT, MICROSCOPY

00/01-1967 AMBULATORY BLOOD PRESSURE MONITORING (ABPM), DIPPERS, NONDIPPERS, AEROBIC EXERCISE, HYPERTENSION

00/01-1516 AMBULATORY MEDICAL TRAINING, MEDICAL STUDENTS, MEDICAL EDUCATION, PHYSICIAN TRAINING, OUTPATIENT ENVIRONMENTS

00/01-1558 AMERICAN ALLIGATOR, FLORIDA EVERGLADES, HABITAT LOSS, SWAMP HABITATS, EVERGLADES RESTORATION, ALLIGATOR POPULATIONS

00/01-1751 AMERICAN ASSOCIATION OF CEREAL CHEMISTS (AACC), HYDROCOLLOIDS, FATS, GUAR GUM (GG), CARBYL METHYL CELLULOSE (CMC), SODIUM-STEROYL-2-LACTATE (SSL), GLYCEROL MONO STEARATE (GMS), EMULSIFIERS, WHEAT, FLOUR, CALORIC REDUCTION, BAKED GOODS

00/01-0053 AMERICAN BADGER, BURROWING MAMMALS, PREDATORS, TUXEDO TAXIS, MAMMAL LIFE HISTORY, ANIMAL BEHAVIOR, POPULATION DECLINES

00/01-1806 AMERICAN CIVIL WAR, EMBALMING, FUNERAL INDUSTRY, ARSENIC, MERCURY, ZINC, FORMALDEHYDE, GLUTARALDEHYE, OCCUPATIONAL HEALTH AND SAFETY ADMINISTRATION (OSHA), CORPSE PRESERVATION, SANITATION, MORTICIANS

00/01-2677 AMERICAN DENTAL ASSOCIATION (ADA), HALITOSIS, VOLATILE SULFUR COMPOUNDS, SULFUR MONITOR, CHROMATOGRAPHY, ORGANOLEPTIC MEASUREMENT, TRICLOSAN, SODIUM BICARBONATE, STANNOUS FLUORIDE, ORAL MALODOR, ESSENTIAL OILS, DENTIFRICE

00/01-2688 AMERICAN DENTAL ASSOCIATION (ADA), MUTANT STREPTOCOCCI (MS), MOUTH INFECTIONS, TOOTHBRUSH CONTAMINATION, DENTAL CARIES, MICROORGANISMS, DECONTAMINATION

Keyword Index

00/01-2676 AMERICAN DENTAL ASSOCIATION (ADA) COUNCIL ON SCIENTIFIC AFFAIRS, PERIODONTAL DISEASE, PLAQUE CONTROL, GINGIVITIS, ESSENTIAL OILS, DENTIFRICE, MODIFIED GINGIVAL INDEX, QUIGLEY-HEIN INDEX, TOOTHPASTE

00/01-1559 AMERICAN DIPPER, STREAM BIRDS, RAGING RIVER HABITATS, NEST BOXES, BIRD BEHAVIOR, CONSERVATION, POPULATION MONITORING

00/01-2113 AMERICAN FORESTRY ASSOCIATION, CONSERVATION, PRESERVATION, YOSEMITE VALLEY, YELLOWSTONE NATIONAL PARK, ENVIRONMENTALISM, SIERRA CLUB, DEPARTMENT OF AGRICULTURE, DEPARTMENT OF THE INTERIOR, HETCH HETCHY VALLEY, NATIONAL PARK SERVICE

00/01-0319 AMERICAN GINSENG, MEDICINAL PLANTS, HERBAL MEDICINE, PLANT POACHERS

00/01-0564 AMERICAN HEART ASSOCIATION, HEART DISEASE, ISOMETRICS, RESISTANCE TRAINING, DYNAMICS EXERCISE, AEROBICS, EXERCISE, CORONARY ARTERY DISEASE, WEIGHT TRAINING

00/01-1743 AMERICAN HEART ASSOCIATION, EXERCISE PRESCRIPTION, CARDIAC DISEASE, CORONARY ARTERY DISEASE (CAD), AEROBIC TRAINING, PROGRESSIVE RESISTANCE TRAINING, PHYSICAL ACTIVITY, VENTRICULAR FIBRILLATION, ANGINA

00/01-2338 AMERICAN HEART ASSOCIATION (AHA) DIETARY GUIDELINES, CHOLESTEROL, CALORIES, NUTRIENT-POOR FOOD

00/01-2694 AMERICAN-INDIAN WOMEN, AFRICAN-AMERICAN WOMEN, CULTURE, WOMEN OF COLOR, PHYSICAL ACTIVITY, OLDER WOMEN (OVER 40)

00/01-2400 AMERICAN KENNEL CLUB, PUPPY MILLS, DOG BREEDING, ANIMAL WELFARE ACT, UNITED STATES DEPARTMENT OF AGRICULTURE (USDA)

00/01-1552 AMERICAN KESTREL, FALCO SPARVERIUS, ELECTROMAGNETIC FIELD (EMF) EXPOSURE, WILDLIFE, BEHAVIORAL CHANGES, BIRD POPULATIONS, REPRODUCTIVE BEHAVIOR, MELATONIN, CORTICOSTERONE, ENVIRONMENTAL THREATS

00/01-2588 AMERICAN MUSEUM OF NATURAL HISTORY, MAMMOTH EXTINCTION, MACPHEE/ROSS, WOOLLY MAMMOTH, HYPERDISEASE, TAIMYR PENINSULA

00/01-1134 AMERICAN NATIONAL STANDARDS INSTITUTE (ANSI), WORLD HEALTH ORGANIZATION (WHO), CRYPTOSPORIDIUM, TURBIDITY, LEAD, ARSENIC, CHLORINE, WATER SAFETY, TRIHALOMETHANES, ENVIRONMENTAL PROTECTION AGENCY (EPA), INTERNATIONAL BOTTLED WATER ASSOCIATION (IBWA)

00/01-0117 AMERICAN OCEANS CAMPAIGN, SEA BOTTOM PROTECTION, DREDGING, TRAWLING, OCEAN ZONING, FISHING LIMITS, MOBILE FISHING GEAR, MARINE CONSERVATION BIOLOGY INSTITUTE

00/01-0520 AMERICAN PSYCHIATRIC ASSOCIATION (APA), BIPOLAR DISORDERS, DEPRESSION, MANIA, MOOD DISORDERS, PSYCHOSIS, TEMPERAMENT

00/01-0781 AMERICAN PSYCHIATRIC ASSOCIATION MANUAL (DSM-IV), PERSONALITY TRAITS, PERSONALITY DISORDERS, DIMENSIONAL PERSPECTIVE, PSYCHIATRY, PERSONALITY CLASSIFICATION SYSTEMS, FAMILY INFLUENCE, CHILD DEVELOPMENT

00/01-1489 AMERICAN PSYCHOLOGICAL ASSOCIATION, HEART DISEASE, WORKAHOLICS, TYPE A PERSONALITY, HOSTILITY, ANGER, DEPRESSION, STRESS HORMONES, CORTIZOL, CATECOLAMINES, MENTAL STRESS, ADMINISTRATION ON AGING ELDERCARE LOCATOR

00/01-1288 AMERICAN RIVERS NETWORK, RIPARIAN HABITAT, MAN-MADE DAMS, DAMS, WATER MANAGEMENT

00/01-0941 AMERICAN ROBINS, TURDUS MIGRATORIUS, LIFE HISTORY, NEST BUILDING, ROBIN BEHAVIOR

00/01-0100 AMERICAN ROBINS, PESTICIDES, COMMON GRACKLES, QUISCALUS QUISCULA, EUROPEAN STARLINGS, STURNUS VULGARIS, CHLORDANE, TURDUS MIGRATORIUS, COOPER'S HAWKS, ACCIPITER COOPERI, BIRD POISONING

00/01-2375 AMERICAN SOCIETY OF CLINICAL HYPNOSIS (ASCH), CHRONIC PAIN, HYPNOSIS, SOCIETY FOR CLINICAL AND EXPERIMENTAL HYPNOSIS (SCEH), IRRITABLE BOWEL SYNDROME, TENSION HEADACHES

00/01-2485 AMERICAN WOODCOCKS, ORNITHOLOGY, SNOWY OWL, AUDUBON'S WARBLER, REDPOLL, HUMMINGBIRDS, BIRD MIGRATIONS, WINTERING BIRDS

00/01-1795 AMERICANS WITH DISABILITIES ACT (ADA), CENTERS FOR DISEASE CONTROL AND PREVENTION (CDC), HEPATITIS B VIRUS (HBV), HEALTHCARE WORKERS, PUBLIC HEALTH SERVICE, BLOOD-BORNE PATHOGENS, PRESIDENT'S ADVISORY COUNCIL ON HIV/AIDS, HUMAN IMMUNODEFICIENCY VIRUS (HIV), ACQUIRED IMMUNODEFICIENCY SYNDROME (AIDS)

00/01-0758 AMERINDIANS, MITOCHONDRIAL DEOXYRIBONUCLEIC ACID (MTDNA), MIGRATION LINEAGES, NEW WORLD ANCESTRY, RESTRICTION FRAGMENT LENGTH, HAPLOGROUPS, NATIVE AMERICANS, GENETIC VARIATIONS

00/01-0484 AMINO ACID CHRONOLOGY, GENETIC CODE EVOLUTION, NUCLEOTIDE SEQUENCES, DEOXYRIBONUCLEIC ACID (DNA), RIBONUCLEIC ACID (RNA), EVOLUTIONARY PROCESSES, ORIGIN OF LIFE

00/01-0289 AMINO ACID SEQUENCES, SCIENTIFIC DATABASE, DEOXYRIBONUCLEIC ACID (DNA), EVOLUTIONARY RELATIONSHIPS, MUTATIONS, NATIONAL CENTER FOR BIOTECHNOLOGY INFORMATION (NCBI), WORLD WIDE WEB

00/01-1048 AMINO ACID SEQUENCES, PROTEIN FOLDING, TOPOLOGY OF PROTEINS, NATIVE STATE OF PROTEINS

00/01-0434 AMINO ACID SPIN LABEL, ELECTRON PARAMAGNETIC RESONANCE (EPR), ELECTRON SPIN RESONANCE (ESR), SPIN LABELS, PEPTIDE PROBES, PEPTIDE SYNTHESIS, TOAC

00/01-1237 AMINO ACID SYNTHESIS, HERBIVOROUS INSECTS, APHIDS, ENDOSYMBIOTIC BACTERIA, BIOSYNTHETIC ENZYMES, MUTUALISM, SAP-SUCKING INSECTS, INSECT NUTRIENTS, BACTERIAL MUTUALISM, HEMIPTERA

00/01-1168 AMINO ACIDS, ATHEROSCLEROSIS, CARDIOVASCULAR DISEASE, CYSTEINE, FOLIC ACID, METHIONINE, HOMOCYSTEINE, HOMOCYSTEINURIA

00/01-1524 AMINO ACIDS, SALVELINUS ALPINUS, FISH FARMS, PROTEIN CONTENT, ARCTIC CHARR, AQUACULTURE

00/01-1925 AMINO ACIDS, SELENOCYSTEINE, PROTEIN TRANSLATION, STOP CODON, NUCLEOTIDE SEQUENCE, STEM LOOP STRUCTURE, MESSENGER RIBONUCLEIC ACID (MRNA), ESCHERICHIA COLI, MAMMALIAN CELLS, TWENTY-FIRST AMINO ACID

00/01-2054 AMINO ACIDS, CAFFEINE, ANTIOXIDANTS, ATHLETIC PERFORMANCE BOOSTERS, CREATINE, ANDROSTENEDIONE, CHROMIUM PICOLINATE, CARNITINE, SODIUM BICARBONATE

00/01-2075 AMINO ACIDS, PROTEIN, PROTEIN MALNUTRITION, NUTRITION DEPRIVATION, ASSOCIATION OF OFFICIAL ANALYTICAL CHEMISTS (AOAC), FOOD AND AGRICULTURE ORGANIZATION (FAO), PROTEIN EFFICIENCY RATIO (PER), WHEAT FLOUR, SOY FLOUR, SESAME FLOUR

00/01-2116 AMINO ACIDS, DOUBLE HELIX, DEOXYRIBONUCLEIC ACID (DNA), ADENINE, THYMINE, CYTOSINE, GUANINE, WATSON/JAMES, HUMAN GENOME PROJECT (HGP), NATIONAL ACADEMY OF SCIENCES (NAS), INTERNET

00/01-2542 AMINO ACIDS, NANOTUBES, BACTERIA, MICROBES, PROTEASES

00/01-2596 AMINO ACIDS, DEOXYRIBONUCLEIC ACID (DNA) BASES, EVOLUTION, NUCLEIC ACIDS, GUANINE, CYTOSINE, PHYLOGENY, MOLECULAR PHYLOGENIES, GENETICS

00/01-2666 AMINO ACIDS, PROTEIN CONSUMPTION, ESSENTIAL AMINO ACIDS, VEGETARIANISM, MEAT CONSUMPTION

00/01-1137 AMINOGLYCOSIDE ANTIBIOTICS, TERATOGENIC RISK, CONGENITAL ABNORMALITIES, STREPTOMYCIN, GENTAMICIN, TOBRAMYCIN, SPECTINOMYCIN, PREGNANCY, DEAFNESS

00/01-1375 AMINOGLYCOSIDE ANTIBIOTICS, ANTIBIOTIC-RESISTANT BACTERIA, BROAD-SPECTRUM ANTIBIOTICS, EMPIRIC ANTIBIOTIC THERAPY, AMOXICILLIN-CEFOTAXIME REGIMEN, PENICILLIN G-TOBRAMYCIN REGIMEN, NEONATAL INTENSIVE CARE UNITS (NICU), LISTERIA, BETA-LACTAMASE, SEPTICEMIA

00/01-1367 AMLODIPINE, VALSARTAN, CARDIOVASCULAR DISEASE, ANGIOTENSIN II SUBTYPE 1 RECEPTOR BLOCKER, HYPERTENSION, HIGH BLOOD PRESSURE, DIABETES, RENAL INSUFFICIENCY

00/01-2327 AMLODIPINE, ALPHA-BLOCKERS, DIURETICS, HIGH BLOOD PRESSURE, LISINOPRIL, CONGESTIVE HEART FAILURE, STROKE

00/01-0024 AMMONIFICATION, NITROGEN MINERALIZATION, WASTE MANAGEMENT, COMPOSTING, FERTILIZERS

00/01-2248 AMNESIA, MEMORY, HIPPOCAMPAL LESIONS, HYPNAGOGIC IMAGES, DECLARATIVE MEMORY SYSTEM

00/01-0240 AMNIOCENTESIS, MATERNAL RED-CELL ALLOIMMUNIZATION, DOPPLER ULTRASONOGRAPHY, FETAL ANEMIA, CORDOCENTESIS

00/01-1708 AMNIOTIC MEMBRANE, TRANSPLANTATION, LIMBAL EPITHELIAL CELLS, AUTOLOGOUS LIMBAL TISSUE, EYES, CORNEAS

00/01-2398 AMOEBAS, MORPHOGENESIS, TURING/ALAN, SLIME MOLD, DICTYOSTELIUM, TURING PATTERNS, PATTERNS IN ANIMALS, ANGELFISH STRIPING PATTERNS, MATHEMATICAL EQUATIONS GOVERNING PATTERN FORMATION, ANIMAL PATTERNING

00/01-0803 AMOXICILLIN, GASTROENTERITIS, BARTONELLA HENSELAE, BARTONELLA QUINTANA, OSTEOMYELITIS, OPTIC NEURITIS, ENCEPHALITIS, CAT SCRATCH DISEASE (CSD), AMPICILLIN, HIPATOSPLENIC GRANULOMAS, REGIONAL LYMPHADENOPATHY, THIRD GENERATION CEPHALOSPORINS

00/01-1375 AMOXICILLIN-CEFOTAXIME REGIMEN, ANTIBIOTIC-RESISTANT BACTERIA, BROAD-SPECTRUM ANTIBIOTICS, EMPIRIC ANTIBIOTIC THERAPY, NEONATAL INTENSIVE CARE UNITS (NICU), PENICILLIN G-TOBRAMYCIN REGIMEN, AMINOGLYCOSIDE ANTIBIOTICS, LISTERIA, BETA-LACTAMASE, SEPTICEMIA

00/01-0211 AMOXYCILLIN RESISTANCE, PLAQUE, BACTERIAL RESISTANCE, BACTERIAL ENDOCARDITIS, DENTAL PLAQUE, ORAL INFECTIONS

00/01-0733 AMPA/KAINATE ANTAGONIST, GLUTAMATE EXCITOTOXICITY, MULTIPLE SCLEROSIS THERAPY, NBQX, EXPERIMENTAL AUTOIMMUNE ENCEPHALOMYELITIS, DEMYELINATION, OLIGODENDROCYTES, CENTRAL NERVOUS SYSTEM, IMMUNE-MEDIATED DISEASE

00/01-0085 AMPELISCA ABDITA, FRESHWATER SEDIMENTS, ACID VOLATILE SULFIDE, INTERSTITIAL WATER, TOXICITY, METALS, SILVER, AMPHIPODS

00/01-0455 AMPHETAMINES, LEARNING, REWARD SIGNALS, PARKINSON'S DISEASE, COCAINE, DOPAMINE NEURONS, HEROIN, NICOTINE, BRAIN FUNCTIONS, MIDBRAIN DOPAMINE

00/01-1802 AMPHETAMINES, SYDNEY OLYMPICS, NATIONAL ANTI-DOPING LABORATORY, AUSTRALIAN INSTITUTE OF SPORTS, RECOMBINANT HUMAN ERYTHROPOIETIN (RHUEPO), ERYTHROPOIETIN (EPO), MORPHINE, INTERNATIONAL OLYMPIC COMMITTEE (IOC), STRYCHNINE, TESTOSTERONE, ANABOLIC STEROIDS, HUMAN GROWTH HORMONE (HGH)

00/01-0336 AMPHIBIANS, EGG-EATING, DENDROBATES PUMILIO, TADPOLES, CAPTIVE RAISING, FOOD PREFERENCES, PARENTAL CARE, FROGS, OBLIGATE OOPHAGY

00/01-0421 AMPHIBIANS, AQUATIC ORGANISMS, IMPERILED SPECIES, MATERNAL PONDS, SALAMANDERS, WETLANDS, VERNAL POOLS

00/01-0981 AMPHIBIANS, HERPETOLOGY, ZOOLOGY, ENVIRONMENTAL ISSUES, ECOLOGY, EXTNCTIONS

00/01-1886 AMPHIBIANS, ARBOREAL ANURANS, TREE FROGS, BROMELIADS, PHYLLODYTES LUTEOLUS, VRIESEA NEOGLUTINOSA

00/01-2393 AMPHIBIANS, MICROGRAVITY, VERTEBRATES, GRAVITY, INTERNATIONAL SPACE STATION, FISH, SPACEFLIGHT, FROGS, BONE DENSITY, EMBRYO DEVELOPMENT

00/01-2487 AMPHIBIANS, GOLDEN TOADS OF COSTA RICA, GASTRIC BROODING FROGS, BIODIVERSITY, GLOBAL ECOLOGY, ENDANGERED SPECIES

00/01-0066 AMPHIPODS, UNDERGROUND CAVES, KARST, SUBTERRANEAN ANIMALS, CRUSTACEANS, GROUNDWATER QUALITY, AQUATIC BIOTA

00/01-0085 AMPHIPODS, FRESHWATER SEDIMENTS, ACID VOLATILE SULFIDE, INTERSTITIAL WATER, TOXICITY, METALS, AMPELISCA ABDITA, SILVER

00/01-2221 AMPHIPODS, MUD VOLCANOES, MID-OCEAN RIDGE SYSTEM, CHEMOSYNTHESIS, METHANE HYDRATES, UNDERWATER PHOTOGRAPHY, HYDROTHERMAL VENTS, ALVINELLA POMPEJANA, ARCTIC OCEAN, HIGH DEFINITION TELEVISION (HDTV), IMAX

00/01-0151 AMPICILLIN, FTSI, FTSZ, CEPHALEXIN, CELL BRANCHING, PENICILLIN G, ESCHERICHIA COLI

00/01-0803 AMPICILLIN, GASTROENTERITIS, BARTONELLA HENSELAE, BARTONELLA QUINTANA, OSTEOMYELITIS, OPTIC NEURITIS, ENCEPHALITIS, AMOXICILLIN, CAT SCRATCH DISEASE (CSD), HIPATOSPLENIC GRANULOMAS, REGIONAL LYMPHADENOPATHY, THIRD GENERATION CEPHALOSPORINS

00/01-0638 AMPULLATE GLANDS, LIQUID CRYSTALLINITY, SPIDER SILK STRUCTURE, PROTEIN FOLDING, SILK SECRETION CELLS, NEPHILA, MOLECULAR LIQUID CRYSTALS

00/01-2004 AMPUTATION, THROMBOANGIITIS OBLITERANS, BUERGER/LEO, TOBACCO USE, SMOKING, BUERGER'S DISEASE, GANGRENE

00/01-0581 AMUSIA, INSTRUMENTALISTS, BRAIN FUNCTION, HORMONES, MUSIC, AUTISM, LYRICS, NEURONAL NETWORKS

00/01-0298 AMYGDALA, LIMBIC SYSTEM, OLFACTORY SYSTEM, HIPPOCAMPUS, MEMORY STIMULATION, SENSORY RECALL

00/01-1625 AMYGDALA, LONG-TERM MEMORY, PROTEIN SYNTHESIS, LEARNING, MEMORY RETRIEVAL, CONDITIONED RESPONSE, FEAR LEARNING, ANISOMYCIN

00/01-1093 AMYLASE-RESISTANT STARCH, DIARRHEAL DISEASE, CARBOHYDRATE-BASED REHYDRATION THERAPY, DEHYDRATION, CHOLERA, ELECTROLYTE LOSS, REHYDRATION, CHILDHOOD THIRD WORLD DISEASE

00/01-2559 AMYLOID DISEASES, TRANSMISSIBLE SPONGIFORM ENCEPHALOPATHY (TSE), PRIONS, YEAST, PRION PROTEIN, PROTEIN STRUCTURE, STRUCTURE HOMOLOGY, DISEASE TRANSMISSION, URE3, PSI

00/01-2636 AMYLOID PLAQUE, ALZHEIMER'S DISEASE TREATMENT, COGNITIVE DECLINE, VACCINE DEVELOPMENT, SENILITY, NEUROLOGICAL DISEASES

00/01-1447 AMYLOID PLAQUES, BRAIN AGING, EVOLUTION, ALZHEIMER'S DISEASE, AGE-ASSOCIATED MEMORY IMPAIRMENT, DEMENTIA, AGE-RELATED CHANGES IN THE BRAIN, NEUROFIBRILLARY TANGLES, NATURAL SELECTION, NEURODEGENERATION, PATHOGENIC BRAIN CHANGES

00/01-0814 AMYLOID PRECURSOR PROTEIN (APP), ALZHEIMER'S DISEASE (AD), BRAIN, DEMENTIA, PLAQUES, TANGLES, ALZHEIMER/ALOIS, NEURONS, SECRETASES, A-BETA, FIBRILS, TAU PROTEINS

Keyword Index

00/01-2272 AMYLOID PRECURSOR PROTEIN (APP), ALZHEIMER'S DISEASE, BETA-AMYLOID, FIBRILLAR DEPOSITS, ENZYME FUNCTIONS, SECRETASE, PRESENILIN, TRANSMEMBRANE PROTEINS, PRESENILIN, PROTEIN FUNCTIONS, NEUROLOGICAL DISEASES

00/01-2547 AMYLOID PROTEINS, PROTEINS, CHOLINERGIC NEURONS, ALZHEIMER'S DISEASE

00/01-2563 AMYLOID-BETA PEPTIDE, ALZHEIMER'S DISEASE (AD), NEURITIC PLAQUE, PUTRESCINE, RADIOLABELING, BLOOD BRAIN BARRIER (BBB), MEMBRANE PERMEABILITY

00/01-1347 AMYOTROPHIC LATERAL SCLEROSIS, PARKINSON'S DISEASE, ALZHEIMER'S DISEASE, NEURODEGENERATIVE DISEASES, POLYGLUTAMINE DISEASES, PROTEIN-AGGREGATION DISORDERS

00/01-1938 AMYOTROPHIC LATERAL SCLEROSIS (ALS), CASPASE PROTEASES, PROTEIN KINASE CASCADES, APOPTOSIS PATHWAYS, NEURODEGENERATIVE DISEASES, ALZHEIMER'S DISEASE, HUNTINGDON'S DISEASE, NEURONAL APOPTOSIS, PARKINSON'S DISEASE, NEUROTROPHINS, PROGRAMMED CELL DEATH

00/01-2554 AMYOTROPHIC LATERAL SCLEROSIS (ALS), FRONTOTEMPORAL DEMENTIA (FTD), NEURODEGENERATIVE DISEASES, FAMILIAL ALS (FALS), DEMENTIA, GENE MAPPING, INHERITED DISEASES

00/01-0023 ANABAT SYSTEM, BAT LIFE HISTORY, ECHOLOCATION, ULTRASONIC BAT DETECTOR, BELIZEAN BATS, VOCAL SIGNATURES

00/01-1115 ANABOLIC STEROID HORMONES, ESTRONES, NON-PRESCRIPTION STEROIDS, ANDROSTENEDIONE, SERUM TESTOSTERONE CONCENTRATIONS

00/01-0280 ANABOLIC STEROIDS, PRESCRIPTION DRUGS, ILLEGAL DRUG SALES, DISPENSING DRUGS WITHOUT PRESCRIPTION, PHARMACEUTICAL COSTS, FOOD & DRUG ADMINISTRATION (FDA), DRUG SAFETY, WHITE HOUSE INITIATIVE ON ONLINE DRUG SALES, DATE-RAPE DRUG (GAMMA-HYDROXYBUTYRATE), ONLINE DRUG SALES

00/01-1802 ANABOLIC STEROIDS, SYDNEY OLYMPICS, NATIONAL ANTI-DOPING LABORATORY, AUSTRALIAN INSTITUTE OF SPORTS, RECOMBINANT HUMAN ERYTHROPOIETIN (RHUEPO), ERYTHROPOIETIN (EPO), MORPHINE, AMPHETAMINES, STRYCHNINE, TESTOSTERONE, INTERNATIONAL OLYMPIC COMMITTEE (IOC), HUMAN GROWTH HORMONE (HGH)

00/01-2411 ANABOLIC STEROIDS, OLYMPIC SPORTS, OLYMPIC ATHLETES, ATHLETIC TRAINING, SKELETAL MUSCLES, FAST-TWITCH MUSCLE FIBERS, SLOW-TWITCH MUSCLE FIBERS

00/01-2735 ANACHRONISMS, ANIMAL BEHAVIOR, EXTINCTIONS, FRUIT EVOLUTION, MEGAFAUNA, SPECIES INTERACTIONS, EVOLUTIONARY ADAPTATIONS, PLEISTOCENE EXTINCTIONS, MAMMAL EXTINCTIONS

00/01-1874 ANACONDA OPEN PIT MINE, LAKE BERKELEY, TOXIC POLLUTION, COPPER MINING, ALGAE, OPEN PIT MINE POLLUTION, BIOREMEDIATION, WATER CONTAMINATION, SUPERFUND SITES, MONTANA, EXTREMOPHILE ALGAE, ENVIRONMENTAL RESTORATION

00/01-1251 ANAEROBIC BACTERIA, DESULFOVIBRIO GIGAS, IRON SUPEROXIDE DISMUTASE (FESOD), CATALASE, ENZYME ACTIVITY, OXYGEN UTILIZATION, AEROBIC ENVIRONMENTS

00/01-2142 ANAEROBIC OXIDATION, METHANE OXIDATION, SULFATE-REDUCING BACTERIA, BEGGIATOA, FLUORESCENCE IN SITU HYBRIDIZATION (FISH), BACTERIAL MATS, MARINE SEDIMENTS

00/01-0529 ANALGESICS, CANCER PATIENTS, FENTANYL PATCHES, PAIN, PALLIATIVE CARE, TRANSDERMAL

00/01-0140 ANALGESICS, PAINKILLERS, MORPHINE, BETA-ARRESTIN 2, NARCOTICS, G-PROTEIN COUPLED HEPTAHELICAL RECEPTOR (GPCR), OPIOID RECEPTOR (OR), MICE GENETICS

00/01-0779 ANALGESICS, CYCLOOXYGENASE, PROSTAGLANDINS, ASPIRIN, NONSTEROIDAL ANTIINFLAMMATORY DRUGS (NSAID), ANTIINFLAMMATORY DRUGS, WILLOW BARK, SALICIN

00/01-1082 ANALGESICS, PAIN TREATMENT, PHARMACEUTICAL DEVELOPMENT, PAIN-KILLING DRUGS, CHRONIC PAIN

00/01-0591 ANALYTICAL CHEMISTRY, LABCHIP TECHNOLOGY, RESEARCH TECHNIQUES, CHEMISTRY, BIOANALYZER/HP 2100, MICROFLUIDICS, NANOTECHNOLOGY

00/01-1147 ANANDAMIDE HYDROLASE, ENZYMES, ENDOCANNABINOIDS, MISCARRIAGE, INFERTILITY, LYMPHOCYTES, ENZYME LINKED IMMUNOSORBENT ASSAY, PREGNANCY

00/01-0254 ANAPHYLAXIS, CASEIN, ALLERGIES, MILK ALLERGIES, FOOD ALLERGIES, FOOD PROCESSING

00/01-2112 ANASAZI, SUNSPOTS, PONDEROSA PINE, PINUS PONDEROSA, SIERRA NEVADA, GIANT SEQUOIA, SEQUOIADENDRON GIGANTEUM, TREE RINGS, DENDROCHRONOLOGY, DOUGLASS/ANDREW ELLICOTT, ARCHEOLOGY

00/01-0759 ANASAZI INDIANS, MESA VERDE, CROW CANYON, COLORADO, NATIVE AMERICANS, POPULATION MIGRATIONS

00/01-1805 ANATOMICAL MAPPING, DIGITAL IMAGING AND COMMUNICATION IN MEDICINE (DICOM), NEUROIMAGING, MEDICAL DIAGNOSTICS, FUNCTIONAL MAPPING, BRAIN SCANS

00/01-2093 ANATOMY, VISIBLE MALE, VISIBLE FEMALE, NATIONAL INSTITUTES OF HEALTH (NIH), VISIBLE HUMAN PROJECT, TACTILE FEEDBACK, NATIONAL LIBRARY OF MEDICINE (NLM), DIGITAL HUMAN PROJECT

00/01-2717 ANATOMY ACT, GRAVE ROBBERS, EDINBURGH MEDICAL SCHOOL, HUMAN BODY DISSECTION, KNOX/ROBERT

00/01-1663 ANCESTRY, DEOXYRIBONUCLEIC ACID (DNA) EVIDENCE, RESEARCH, ARCHAEOLOGICAL TOOLS, HUMAN GENETIC RELATIONSHIPS, POPULATION STUDIES, ANCIENT DNA, GENE SEQUENCING

00/01-2591 ANCIENT AQUATIC SPECIES, EVOLUTION, ICHTHYOSAURS, PREHISTORIC OCEANS, PALEONTOLOGY, VERTEBRATE EVOLUTION

00/01-2719 ANCIENT CIVILIZATIONS, NASCA VALLEY OF PERU, PERU, ARCHAEOLOGY, ANTHROPOLOGY, SOUTH AMERICA, GEOGLYPHS, AQUIFERS IN NASCA VALLEY

00/01-1663 ANCIENT DNA, DEOXYRIBONUCLEIC ACID (DNA) EVIDENCE, RESEARCH, ARCHAEOLOGICAL TOOLS, HUMAN GENETIC RELATIONSHIPS, POPULATION STUDIES, ANCESTRY, GENE SEQUENCING

00/01-0740 ANCIENT DNA (ADNA), MITOCHONDRIAL DNA (MTDNA), DEOXYRIBONUCLEIC ACID (DNA) FREQUENCIES, NATIVE NORTH AMERICANS, REGIONAL VARIATION PATTERNS

00/01-0584 ANCIENT GREECE, WESTERN MENTALITY, REASONING, LOGIC, COGNITIVE PSYCHOLOGY, CONFUCIANISM, EASTERN MENTALITY, HARMONY, CONFLICT RESOLUTION

00/01-0483 ANCIENT LIFE FORMS, NEOPROTEROZOIC, CAMBRIAN EXPLOSION, KIMBERELLA, PALEOCHRONOLOGY, EDIACARAN BIOTA, METAZOAN EVOLUTION, FOSSIL RECORD, CARBON ISOTOPES

00/01-2594 ANCIENT LIFE FORMS, PALEOBIOLOGY, HALOTOLERANT BACTERIA, SALADO FORMATION, PERMIAN BACTERIAE, HALITE CRYSTAL BACTERIA, EVOLUTION, SALT-TOLERANT BACTERIA

00/01-2513 ANCIENT PERU, INCA PEOPLE, AGROFORESTRY, SUSTAINABLE AGRICULTURE, SPANISH CONQUEST OF PERU, NATIVE PERUVIAN TREE SPECIES, ENVIRONMENTAL MANAGEMENT, INCA, SOIL EROSION, RENEWABLE RESOURCES

00/01-0692 ANDEAN CONDOR, CALIFORNIA CONDOR, CONDOR RECOVERY, U.S. FISH AND WILDLIFE SERVICE, ENDANGERED SPECIES, CAPTIVE-BRED BIRDS

00/01-0754 ANDEAN PEOPLES, HYPOXIA, TIBETAN POPULATIONS, EVOLUTIONARY ADAPTATIONS, HIGH ALTITUDE ENVIRONMENTS, ADAPTIVE PHENOTYPES

00/01-0795 ANDES, DISEASE TRANSMISSION, HELICOBACTER PYLORI, BIRTH ORDER, INFECTION, SIBLING, DISEASE EPIDEMIOLOGY

00/01-1977 ANDES MOUNTAINS, MARINE FOSSILS, LEAF SHRIMP, FOSSIL RECORDS, PHYLLOCARIDS, PALEOZOIC, CARYOCARIS, CRUSTACEANS, SHRIMP DISTRIBUTION

00/01-0569 ANDROGEL, AGGRESSION, TESTOSTERONE, LIBIDO, MUSCLE MASS, MALE HEALTH, Y CHROMOSOME, SEX HORMONE

00/01-1676 ANDROGENETIC ALOPECIA, BALDNESS, INSULIN RESISTANCE, CARDIOVASCULAR RISK FACTORS, INSULIN-RESISTANCE-ASSOCIATED DISORDERS, INSULIN, ANDROGENS, MALE HORMONES, HAIR LOSS

00/01-0465 ANDROGENIC STEROIDS, FETAL ANDROGENS, FINGER LENGTH, SEXUAL ORIENTATION, BIRTH ORDER, HUMAN SEXUALITY, HOMOSEXUALITY

00/01-1358 ANDROGENS, EVOLUTIONARY PATIENTS, SEXUAL DIMORPHISM, SECONDARY SEXUAL TRAITS, NATURAL SELECTION, FEMALE CHOICE, HYPERPLASIA, HYPERTROPHY

00/01-1676 ANDROGENS, BALDNESS, INSULIN RESISTANCE, CARDIOVASCULAR RISK FACTORS, INSULIN-RESISTANCE-ASSOCIATED DISORDERS, INSULIN, ANDROGENETIC ALOPECIA, MALE HORMONES, HAIR LOSS

00/01-1431 ANDROPAUSE, REPLACEMENT THERAPY, HORMONE REPLACEMENT THERAPY, TESTOSTERONE, MALE MENOPAUSE

00/01-1115 ANDROSTENEDIONE, ANABOLIC STEROID HORMONES, NON-PRESCRIPTION STEROIDS, ESTRONES, SERUM TESTOSTERONE CONCENTRATIONS

00/01-2054 ANDROSTENEDIONE, CAFFEINE, ANTIOXIDANTS, AMINO ACIDS, CREATINE, ATHLETIC PERFORMANCE BOOSTERS, CHROMIUM PICOLINATE, CARNITINE, SODIUM BICARBONATE

00/01-0726 ANEMIA, RED BLOOD CELLS, SICKLE CELL ANEMIA, THALASSEMIA, HEMOGLOBIN DEFICIENCY

00/01-1108 ANEMIA, POLYCYTHAEMIA, RED BLOOD CELLS, ACQUIRED ANEMIAS

00/01-2030 ANEMIA, CANCER COMPLICATION, QUALITY OF LIFE (QOL), TUMOR CONTROL, HYPOXIA, HEMOGLOBIN LEVELS, RADIOTHERAPY-ASSOCIATED ANEMIA, CANCER-ASSOCIATED ANEMIA

00/01-0820 ANERGY PANEL TESTING, TUBERCULOSIS (TB), ACTIVE DISEASE, PURIFIED PROTEIN DERIVATIVE (PPD), SKIN TESTING, MYCOBACTERIUM TUBERCULOSIS, ANTIGEN TESTING, LATENT TB INFECTION, CHEMOPROPHYLAXIS

00/01-0263 ANESTHESIA, SURGICAL PROCEDURES, LOCAL ANESTHESIA, REGIONAL ANESTHESIA, GENERAL ANESTHESIA, PULSE OXIMETER

00/01-0802 ANESTHESIA, GENERAL ANESTHESIA, LOCAL ANESTHESIA, REGIONAL ANESTHESIA, SURGERY, ANESTHESIA RISK

00/01-0808 ANESTHESIA, SOLUBLE DRUG DELIVERY, COMPOUNDS, INTRALIPID, DIPRIVAN, LIPID EMULSIONS, EMULSIFIER, PERFLUOROCARBONS

00/01-1383 ANESTHESIA, PARALYSIS-INDUCING ANESTHESIA, SURGERY, NEUROMUSCULAR BLOCK

00/01-1738 ANESTHESIA, ANESTHESIOLOGY, GENERAL ANESTHESIA, CERTIFIED REGISTERED NURSE ANESTHETISTS (CRNA)

00/01-0802 ANESTHESIA RISK, GENERAL ANESTHESIA, LOCAL ANESTHESIA, REGIONAL ANESTHESIA, SURGERY, ANESTHESIA

00/01-0871 ANESTHESIOLOGY, OBSTETRIC CARE, POSTPARTUM CARE, PRENATAL CARE, MATERNAL DEATHS, JAPANESE WOMEN'S HEALTH

00/01-1738 ANESTHESIOLOGY, ANESTHESIA, GENERAL ANESTHESIA, CERTIFIED REGISTERED NURSE ANESTHETISTS (CRNA)

00/01-0535 ANEURYSM, BLEEDING IN THE BRAIN, STROKE, SUBDURAL HEMORRHAGE, ARTERIOVENOUS MALFORMATION (AVM), BRAIN HEMORRHAGE, HEAD TRAUMA, BRAIN DAMAGE

00/01-2398 ANGELFISH STRIPING PATTERNS, MORPHOGENESIS, TURING/ALAN, SLIME MOLD, DICTYOSTELIUM, AMOEBAS, PATTERNS IN ANIMALS, TURING PATTERNS, MATHEMATICAL EQUATIONS GOVERNING PATTERN FORMATION, ANIMAL PATTERNING

00/01-1489 ANGER, HEART DISEASE, WORKAHOLICS, TYPE A PERSONALITY, HOSTILITY, MENTAL STRESS, DEPRESSION, STRESS HORMONES, CORTIZOL, CATECOLAMINES, AMERICAN PSYCHOLOGICAL ASSOCIATION, ADMINISTRATION ON AGING ELDERCARE LOCATOR

00/01-0232 ANGINA, HEART DISEASE, HIGH BLOOD PRESSURE DRUGS, DIABETES, BETA BLOCKERS, HEART ATTACKS, LOW BLOOD SUGAR STATE

00/01-0542 ANGINA, TRANSMYOCARDIAL REVASCULARIZATION (TMR), CORONARY ARTERIES, CORONARY ARTERY BLOCKAGE, BLOOD VESSELS, HEART DISEASE, CORONARY ARTERY DISEASE, CHEST PAIN, ANTIANGINAL MEDICATIONS

00/01-1110 ANGINA, TRANSMYOCARDIAL REVASCULARIZATION, HEART SURGERY

00/01-1716 ANGINA, CORONARY ARTERY DISEASE, BETA-BLOCKERS, MEDICATION UNDERUSE

00/01-1743 ANGINA, EXERCISE PRESCRIPTION, CARDIAC DISEASE, CORONARY ARTERY DISEASE (CAD), AEROBIC TRAINING, PROGRESSIVE RESISTANCE TRAINING, AMERICAN HEART ASSOCIATION, VENTRICULAR FIBRILLATION, PHYSICAL ACTIVITY

00/01-2294 ANGINA, STABLE ANGINA, UNSTABLE ANGINA, HEART ATTACK, NITROGLYCERIN, PLAQUES, CHEST PAIN, CORONARY ARTERY BLOCKAGE

00/01-1069 ANGINA PECTORIS, CORONARY ARTERIES, CHOLESTEROL, CORONARY BYPASS SURGERY, HEART-LUNG MACHINE, HEART ATTACK, ATHEROSCLEROSIS

00/01-1706 ANGIOEDEMA, ASPHYXIATION, INHERITED DEFICIENCY, WOMEN'S HEALTH ISSUES, HEREDITARY ANGIOEDEMA (HAE)

00/01-1032 ANGIOGENESIS, HYPOXIA, P53 PROTEIN, HYPOXIA-INDUCIBLE FACTOR 1 (HIF-1), VASCULAR ENDOTHELIAL GROWTH FACTOR (VEGF), UBIQUITINATION DEGRADATION PATHWAY

00/01-1305 ANGIOGENESIS, PROTEINASES, ENZYME FUNCTIONS, EMBRYONIC DEVELOPMENT, EXTRACELLULAR MATRIX (ECM) DEGRADATION, BRANCHING MORPHOGENESIS, MATRIX METALLOPROTEINASE (MMP), WOUND HEALING

00/01-1346 ANGIOGENESIS, SIGNALING PATHWAYS, VASCULAR MORPHOGENESIS, NOTCH GENE FAMILY, GENE MUTATION SYNERGY, DOUBLE HOMOGYGOUS MUTANTS, EMBRYOGENESIS

00/01-1627 ANGIOGENESIS, HYPOXIA-INDUCIBLE FACTOR 1 (HIF-1), VASCULARIZATION FACTORS, OXYGEN HOMEOSTASIS, VASCULAR ENDOTHELIAL GROWTH FACTOR (VEGF), ATHEROSCLEROSIS, TUMOR GROWTH, ISCHEMIC DISORDERS

00/01-0804 ANGIOGENESIS INHIBITOR, LEPROSY, ERYTHEMA NODOSUM LEPROSUM (ENL), THALIDOMIDE, TUMOR NECROSIS FACTOR ALPHA, AUTOIMMUNE RESPONSE

Keyword Index

00/01-2278 ANGIOGENESIS INHIBITORS, CANCER DRUGS, BLOOD VESSEL FORMATION, ANGIOSTATIN, ENDOSTATIN, COLLAGENS, TUMOR SUPPRESSION, DRUG DEVELOPMENT

00/01-1715 ANGIOGRAPHY, INTRAVASCULAR ULTRASOUND, ATHEROSCLEROSIS, LUMEN, ARTERIAL BUILDUP, PLAQUE

00/01-0191 ANGIOPLASTY, HEART DISEASE, CHOLESTEROL-LOWERING DRUGS, LOW-DENSITY LIPOPROTEIN (LDL), CATHETER-BASED INTERVENTIONS, CORONARY ARTERY DISEASE, CHOLESTEROL, STENOSIS STATINS, RESTENOSIS

00/01-0491 ANGIOPLASTY, ST ELEVATION, NON-ST ELEVATION, TISSUE PLASMINOGEN ACTIVATOR (TPA), HEART ATTACK, THROMBOLYTIC DRUGS

00/01-0544 ANGIOPLASTY, STENTS, CORONARY ARTERY DISEASE

00/01-1395 ANGIOPLASTY, HEART DISEASE, DIABETES, GLUCOSE, RISK FACTORS, BETA BLOCKERS, BYPASS SURGERY, CORONARY ARTERY DISEASE

00/01-0143 ANGIOPOIETIN-1 (ANG-1), GROWTH FACTORS, VASCULAR SYSTEM, VASCULAR ENDOTHELIAL GROWTH FACTOR (VEGF), BLOOD VESSEL DEVELOPMENT

00/01-1357 ANGIOSPERMS, FLOWERING PLANTS, PALEOBOTANY, SEED DISPERSAL SYSTEMS, EVOLUTION, PALEOCENE-EOCENE EXPLOSION, EVOLUTIONARY THEORIES, DISPERSER HYPOTHESIS, RECRUITMENT HYPOTHESIS

00/01-1667 ANGIOSPERMS, SEED OILS, FATTY ACIDS, TRIACYLGLYCEROLS, PLANT SEEDS, ADAPTIVE EVOLUTION, SATURATED FATS, UNSATURATED FATS, GERMINATION, EVOLUTIONARY PATTERNS, BIOGEOGRAPHICAL INFLUENCES

00/01-2172 ANGIOSPERMS, WINTERACEAE, TAKHTAJANIA PERRIERI, XYLEM, TREES, SHRUBS, EVOLUTIONARY RELATIONSHIPS, TRACHEIDS, ECOLOGICAL INFLUENCES

00/01-2231 ANGIOSPERMS, SEXUAL DIMORPHISM, PLANT EVOLUTION, GENDER DIMORPHISM, EVOLUTION, DIMORPHISM, PLANT GENDER, POLYPLOIDY, PHYLOGENETICS, EVOLUTIONARY MECHANISMS

00/01-2278 ANGIOSTATIN, CANCER DRUGS, BLOOD VESSEL FORMATION, ANGIOGENESIS INHIBITORS, ENDOSTATIN, COLLAGENS, TUMOR SUPPRESSION, DRUG DEVELOPMENT

00/01-0462 ANGIOTENSIN-CONVERTING ENZYME (ACE), SKELETAL MUSCLE EFFICIENCY, MUSCLE CONTRACTION, PHYSICAL TRAINING, DELTA GENE VARIANTS

00/01-1089 ANGIOTENSIN-CONVERTING ENZYME (ACE), ESSENTIAL HYPERTENSION (EH), CARDIOVASCULAR DISEASE, HYPERTENSIVE ORGAN DAMAGE, ATHEROSCLEROSIS, RENOVASCULAR HYPERTENSION (RVH), GENETIC BASIS OF HYPERTENSION, INSERTION/DELETION POLYMORPHISM, LEFT VENTRICULAR HYPERTROPHY (LVH), RENIN-ANGIOTENSIN SYSTEM (RAS)

00/01-2383 ANGIOTENSIN-CONVERTING ENZYME (ACE) GENE, BLOOD PRESSURE, HEART RATE, SYMPATHETIC NERVOUS SYSTEM (SNS), RENIN-ANGIOTENSIN SYSTEM (RAS)

00/01-0207 ANGIOTENSIN-CONVERTING ENZYME (ACE) INHIBITORS, HYPERTENSION, RAMIPRIL, HUMAN STRESS, ANTIHYPERTENSIVE THERAPY

00/01-0533 ANGIOTENSIN-CONVERTING ENZYME (ACE) INHIBITORS, CARDIOVASCULAR DISEASE, LEFT VENTRICULAR HYPERTROPHY (LVH), ANTIHYPERTENSIVE DRUG THERAPY, SUDDEN CARDIAC DEATH, HYPERTENSION, VENTRICULAR ECTOPY

00/01-1385 ANGIOTENSIN-CONVERTING-ENZYME (ACE) INHIBITORS, HEART DISEASE, MYOCARDIAL INFARCTION

00/01-1386 ANGIOTENSIN-CONVERTING-ENZYME (ACE) INHIBITORS, ANGIOTENSIN II ANTAGONISTS, LOSARTAN, CAPTOPRIL, HEART FAILURE, DRUG TOLERANCE

00/01-1424 ANGIOTENSIN-CONVERTING-ENZYME (ACE) INHIBITORS, DIABETIC PATIENTS, HYPERTENSION TREATMENT, CALCIUM CHANNEL BLOCKERS (CCB), BETA-BLOCKER DRUGS, RENIN-ANGIOTENSIN SYSTEM, HIGH BLOOD PRESSURE CONTROL, CARDIOVASCULAR BENEFITS

00/01-0551 ANGIOTENSIN-CONVERTING ENZYME (ACE) INHIBITORS, HEART DISEASE TREATMENT, RAMIPRIL, BLOOD PRESSURE, CARDIAC WORKLOAD, STRUCTURAL HEART CHANGES, STROKE, HEART ATTACK

00/01-0815 ANGIOTENSIN-CONVERTING ENZYME (ACE) INHIBITORS, DRUGS, DIURETICS, CHLORTHALIDONE, DOXAZOSIN, CARDIOVASCULAR DISEASE (CVD), CORONARY HEART DISEASE (CHD), ALPHA-ADRENERGIC BLOCKERS, CALCIUM ANTAGONISTS, HYPERTENSION

00/01-0817 ANGIOTENSIN-CONVERTING ENZYME (ACE) INHIBITORS, RAMIPRIL, CARDIOVASCULAR DISEASE, REVASCULARIZATION PROCEDURES, HEART DISEASE, STROKE, DIABETES, VITAMIN E

00/01-1405 ANGIOTENSIN-CONVERTING ENZYME (ACE) INHIBITORS, BLOOD PRESSURE, DIURETICS, BETA BLOCKERS, HYPERTENSION, ANGIOTENSIN II RECEPTOR BLOCKERS, CALCIUM CHANNEL BLOCKERS, ALPHA BLOCKERS, CENTRAL-ACTING AGENTS

00/01-1460 ANGIOTENSIN-CONVERTING ENZYME (ACE) INHIBITORS, HYPERTENSION, CARDIOVASCULAR DISEASE, HEART OUTCOMES AND PREVENTION EVALUATION (HOPE), DIABETES

00/01-1469 ANGIOTENSIN-CONVERTING ENZYME (ACE) INHIBITORS, ANGIOTENSIN RECEPTOR BLOCKERS (ARB), ANITHYPERTENSIVE MEDICATION, HEART FAILURE, HIGH BLOOD PRESSURE

00/01-1701 ANGIOTENSIN-CONVERTING ENZYME (ACE) INHIBITOR, COUGH, PROSTAGLANDINS (PG), NON-STEROIDAL ANTIINFLAMMATORY DRUGS (NSAID), ASPIRIN, ACETYLSALICYLIC ACID, THROMBOXANE, HYPERTENSION

00/01-0813 ANGIOTENSIN-CONVERTING-ENZYME (ACE) INHIBITORS, RAMIPRIL, HEART FAILURE, HIGH BLOOD PRESSURE, ENLARGED HEART, CARDIAC RISK FACTORS, DIABETES, CARDIOVASCULAR DISEASE

00/01-0594 ANGIOTENSIN II, RENIN, KIDNEYS, PEPTIDE VASOCONSTRICTORS, EXPERIMENT IMPROVEMENTS, SCIENCE IMPROVEMENTS, TIGERSTEDT/ROBERT A. A., BERGMAN/PER GUSTAV

00/01-1386 ANGIOTENSIN II ANTAGONISTS, ANGIOTENSIN-CONVERTING-ENZYME (ACE) INHIBITORS, LOSARTAN, CAPTOPRIL, HEART FAILURE, DRUG TOLERANCE

00/01-1405 ANGIOTENSIN II RECEPTOR BLOCKERS, BLOOD PRESSURE, DIURETICS, BETA BLOCKERS, ANGIOTENSIN-CONVERTING ENZYME (ACE) INHIBITORS, HYPERTENSION, CALCIUM CHANNEL BLOCKERS, ALPHA BLOCKERS, CENTRAL-ACTING AGENTS

00/01-1367 ANGIOTENSIN II SUBTYPE 1 RECEPTOR BLOCKER, VALSARTAN, CARDIOVASCULAR DISEASE, HYPERTENSION, AMLODIPINE, HIGH BLOOD PRESSURE, DIABETES, RENAL INSUFFICIENCY

00/01-1469 ANGIOTENSIN RECEPTOR BLOCKERS (ARB), ANGIOTENSIN-CONVERTING ENZYME (ACE) INHIBITORS, ANITHYPERTENSIVE MEDICATION, HEART FAILURE, HIGH BLOOD PRESSURE

00/01-0730 ANHYDROBIOSIS, SUGARS, CELL DESICCATION, CELL PRESERVATION, ADENOVIRUS VECTOR, GENETIC ENGINEERING, DESICCATION TOLERANCE, TREHALOSE SYNTHESIS GENES, FIBROBLAST CELLS, HUMAN CELLS

00/01-0303 ANIMAL BEHAVIOR, NEW ZEALAND, SPIDERS, ARANAE, MESOTHELAE, OPISTHOTHEZAE

00/01-0002 ANIMAL BEHAVIOR, DOG DOMESTICATION, CANINE EVOLUTION, INTERSPECIES REACTIONS

00/01-0006 ANIMAL BEHAVIOR, HUMAN EVOLUTION, MATHEMATICAL ABILITY, NUMERIC COGNITION, EVOLUTIONARY INFLUENCES, RHESUS MONKEYS

00/01-0016 ANIMAL BEHAVIOR, SOCIAL PARASITISM, PARASITIC ANTS, SLAVE ANTS, INSECT SOCIETIES, ANT SOCIAL STRUCTURE

00/01-0053 ANIMAL BEHAVIOR, BURROWING MAMMALS, PREDATORS, TUXEDO TAXIS, MAMMAL LIFE HISTORY, AMERICAN BADGER, POPULATION DECLINES

00/01-0302 ANIMAL BEHAVIOR, WHALES, DOLPHINS, ENDANGERED SPECIES, CONSERVATION, CETACEANS, HABITAT DESTRUCTION

00/01-0305 ANIMAL BEHAVIOR, BEES, MIMICRY, ADAPTIVE BEHAVIOR, INSECTS, ENTOMOLOGY, BLISTER BEETLE, MELOE FRANCISCANUS

00/01-0307 ANIMAL BEHAVIOR, ORNITHOLOGY, BIRDS, COLLARED FLYCATCHER, MATING PREFERENCES, BREEDING, COLOR PATTERNS, ADAPTIVE PLASTICITY

00/01-0335 ANIMAL BEHAVIOR, SKIN SHEDDING, RATTLESNAKES, MIDGET FADED RATTLESNAKE, CROTALUS VIRIDIS CONCOLOR, WYOMING, RADIO TELEMETRY, REPTILES, SNAKE AGGREGATIONS

00/01-0340 ANIMAL BEHAVIOR, NORTHERN PACIFIC RATTLESNAKE, EVOLUTIONARY BEHAVIORAL ADAPTATION, CALIFORNIA GROUND SQUIRREL

00/01-0373 ANIMAL BEHAVIOR, EUSOCIAL BEHAVIOR, INSURANCE-BASED ADVANTAGES, COOPERATIVE BEHAVIOR, WASPS, ENTOMOLOGY

00/01-0605 ANIMAL BEHAVIOR, FELIS SILVESTRIS CATUS, CATS, DOMESTICATION, PETS

00/01-0606 ANIMAL BEHAVIOR, BATS, MAMMALS, CHIROPTERA, MIRCOCHIROPTERA, FLYING FOXES, ECHOLOCATION, LOCOMOTION

00/01-0607 ANIMAL BEHAVIOR, DOLPHINS, CETACEA, MARINE MAMMALS, BOTTLENOSE DOLPHINS, SPECIES PROTECTION, TURSIOPS TRUNCATUS

00/01-0629 ANIMAL BEHAVIOR, REST CYCLES, CIRCADIAN PATTERNS, DROSOPHILA MELANOGASTER, SLEEP CORRELATIONS, MOLECULAR MARKERS, SLEEP REGULATION, MAMMALIAN SLEEP PATTERNS

00/01-0922 ANIMAL BEHAVIOR, MOVEMENT/STUDY OF, INTEGRATIVE BIOLOGY, LOCOMOTION IN ANIMALS, MOTION DYNAMICS

00/01-0933 ANIMAL BEHAVIOR, COGNITIVE CAPACITIES, RITUAL GREETINGS, BABOON COMMUNICATIONS, VOCALIZATIONS, COMMUNICATION

00/01-0942 ANIMAL BEHAVIOR, CEPHALOPODA, MOLLUSKS, CAMOUFLAGE, MARINE INVERTEBRATES, COLORATION, CUTTLEFISH

00/01-1229 ANIMAL BEHAVIOR, OFFSPRING SURVIVAL, EVOLUTIONARY INFLUENCES, NATURAL SELECTION, CRYING, BEGGING DISPLAYS, ATTENTION SEEKING

00/01-1517 ANIMAL BEHAVIOR, SPECIES PRESERVATION, WHALE WATCHING, ORCINUS ORCA, MARINE MAMMALS, CETACEANS, KILLER WHALES

00/01-1528 ANIMAL BEHAVIOR, SHRIMP BEHAVIOR, SOUND PRODUCTION, MARINE INVERTEBRATES, SNAPPING SHRIMP

00/01-1550 ANIMAL BEHAVIOR, WASPS, POLISTES DOMINULUS, INSECT BEHAVIOR, SOCIAL INSECTS, MICROSATELLITE GENETIC MARKERS

00/01-1551 ANIMAL BEHAVIOR, FERAL FOWL, BIRD MATING BEHAVIOR, SPERM EJECTION, REPRODUCTIVE BEHAVIOR, CHICKENS, GALLUS GALLUS DOMESTICUS

00/01-1821 ANIMAL BEHAVIOR, TREESHREWS, TUPAI, MAMMALS, EVOLUTION, ECOLOGY, BORNEO

00/01-1827 ANIMAL BEHAVIOR, RADIO TRANSMITTERS, WALRUS DIVE DEPTHS, MARINE MAMMALS, ATLANTIC WALRUSES, PINNIPEDS

00/01-1830 ANIMAL BEHAVIOR, KILLER WHALES, BOTTLENOSE DOLPHINS, SPERM WHALES, CULTURAL LEARNING, CETACEANS, MARINE MAMMALS, LEARNED BEHAVIOR, WHALE CULTURE

00/01-1843 ANIMAL BEHAVIOR, WOODCHUCKS, GROUNDHOGS, HIBERNATION, MARMOTA MONAX

00/01-2095 ANIMAL BEHAVIOR, PALEOLITHIC CAVE PAINTINGS, CAVE LIONS, PANTHERA ATROX, PREHISTORIC ART, CHAUVET CAVE, EXTINCT FAUNA, EUROPE, PREHISTORIC HUMAN HUNTERS, PREHISTORIC UNGULATES

00/01-2128 ANIMAL BEHAVIOR, WOMEN IN SCIENCE, SCIENTIFIC STUDY, GENDER BIAS, PRIMATOLOGY, FEMINISM

00/01-2129 ANIMAL BEHAVIOR, PAN TROGLODYTES, CHIMPANZEE CULTURE, TOOL USE, SOCIAL ACTIVITIES, CULTURAL TRAITS, PRIMATES

00/01-2145 ANIMAL BEHAVIOR, ZOOPHARMACOGNOSY, SELF-MEDICATION, ASPILIA, VERNONIA AMYGDALINA, LIGISTICUM PORTERI, MULENGELELE, PLANT TREATMENTS, MEDICINAL PLANTS, PHARMACOLOGICAL PLANTS

00/01-2155 ANIMAL BEHAVIOR, CAPTIVE BREEDING PROGRAMS, GIANT PANDAS, SAN DIEGO ZOO, CHINA, ENDANGERED SPECIES, ANIMAL CONSERVATION, PANDA REPRODUCTION

00/01-2162 ANIMAL BEHAVIOR, PRIMATE BEHAVIOR, CULTURAL BEHAVIOR, CHIMPANZEE CULTURE, SOCIAL ACTS, LEARNED TRAITS

00/01-2167 ANIMAL BEHAVIOR, EVOLUTIONARY INFLUENCES, HOST CONTROL, PARASITE-HOST INTERACTIONS, LIFE CYCLES

00/01-2168 ANIMAL BEHAVIOR, RECOGNITION, MEMORY LENGTH, NORTHERN FUR SEAL, CALLORHINUS URSINUS, MIGRATORY SEALS, MOTHER-OFFSPRING RECOGNITION, SEAL MEMORY ABILITY

00/01-2446 ANIMAL BEHAVIOR, SOCIAL INTELLIGENCE, COGNITIVE ABILITY, CHIMPANZEE INTELLIGENCE, PRIMATE INTELLIGENCE TESTING

00/01-2448 ANIMAL BEHAVIOR, LIMULUS POLYPHEMUS, VISUAL PERCEPTION, MARINE INVERTEBRATES, STROBIC ILLUMINATION, MATE CHOICE, HORSESHOE CRAB REPRODUCTION BEHAVIOR, HORSESHOE CRAB MATING, LIGHT INTENSITY UNDERWATER

00/01-2450 ANIMAL BEHAVIOR, ATTACK DOGS, MILITARY DOGS, WAR DOGS, DOG TRAINING

00/01-2735 ANIMAL BEHAVIOR, FRUIT EVOLUTION, EXTINCTIONS, ANACHRONISMS, MEGAFAUNA, SPECIES INTERACTIONS, EVOLUTIONARY ADAPTATIONS, PLEISTOCENE EXTINCTIONS, MAMMAL EXTINCTIONS

00/01-0072 ANIMAL BIODIVERSITY CRISIS, MASS EXTINCTIONS, HUMAN-ALTERED ENVIRONMENTS, INVASIVE SPECIES, ECOLOGICAL SPECIALISTS, TAXONOMIC RELATIONSHIPS, BIOTIC HOMOGENIZATION, PLANTS, LOW-DIVERSITY BIOTAS

00/01-1209 ANIMAL-BORNE DISEASE, HOG FARMING, PORK PRODUCTION, HOG FACTORY POLLUTION, ENVIRONMENTAL POLLUTION, INFLUENZA PANDEMIC

00/01-0025 ANIMAL CARE, ARTIFICIAL INSEMINATION, CONTAMINATION, FACTORY FARMS, PIG FARMING, AGRICULTURAL METHODS, ANTIBIOTIC-RESISTANCE

00/01-2155 ANIMAL CONSERVATION, CAPTIVE BREEDING PROGRAMS, ANIMAL BEHAVIOR, SAN DIEGO ZOO, CHINA, ENDANGERED SPECIES, GIANT PANDAS, PANDA REPRODUCTION

00/01-2215 ANIMAL CONTROL, URBAN PARKS, WILDLIFE MANAGEMENT, OVERPOPULATION, CANADA GEESE

00/01-2637 ANIMAL DISEASE CONTROL, ANTIBIOTIC RESISTANCE, BACTERIAL INFECTIONS, AGRICULTURAL ANIMALS

00/01-0380 ANIMAL ECOLOGY, CLIMATIC CHANGE, GLOBAL WARMING, BIRD ECOLOGY, BIRD POPULATION DYNAMICS

00/01-2469 ANIMAL EMOTIONS, LEARNING FROM EMOTIONS, FIELD RESEARCH INITIATIVES, EMOTION RECOGNITION

Keyword Index

00/01-0393 ANIMAL EPIDEMICS, DISEASE CONTROL, EMERGING INFECTIOUS DISEASES OF WILDLIFE, PUBLIC HEALTH ISSUES, ECOLOGY, ENVIRONMENTAL ISSUES, WILDLIFE DISEASES

00/01-2069 ANIMAL EXPOSURE, RABIES POSTEXPOSURE PROPHYLAXIS (RPEP), DOG BITES, CAT BITES, RACCOON BITES

00/01-0596 ANIMAL FILMING, BIRDWATCHING, CAMERA FOCUS, SHUTTER SPEED, IMAGE MAGNIFICATION, VIDEO CAMERA FORMATS, DIGITAL CAMCORDERS, COMPUTER VIDEO-EDITING

00/01-0341 ANIMAL HIGHER INTELLIGENCE, CONCEPTUAL REASONING, ABSTRACT CONCEPT, AVIAN INTELLIGENCE, PSITTACUS ERITHACUS, COGNITIVE FUNCTIONS, EVOLUTION OF INTELLIGENCE, ANTHROPOMORPHISM, INTELLIGENT ANIMALS

00/01-1540 ANIMAL HUSBANDRY, BIODIVERSITY, RARE BREEDS, GENETIC RESOURCES, DOMESTIC ANIMALS, BREED TYPES

00/01-1271 ANIMAL INFECTIONS, PARASITES, GRAY SQUIRRELS, SPECIES DESTRUCTION, WILDLIFE DISEASES, MAMMALIAN PATHOGENS, RINDERPEST, BOVINE SPONGIFORM ENCEPHALOPATHY

00/01-0586 ANIMAL INTELLIGENCE, PARROT INTELLIGENCE, COGNITIVE ABILITIES, BIRD REASONING, AFRICAN GRAY PARROTS, LANGUAGE ABILITIES

00/01-2136 ANIMAL INTELLIGENCE, ORANGUTANS, SMITHSONIAN NATIONAL ZOOLOGICAL PARK, COGNITIVE ABILITIES, LEARNING CAPABILITY, PRIMATE BEHAVIOR, COMMUNICATION SKILLS

00/01-0590 ANIMAL INTRODUCTIONS, PLANT INVADERS, EXOTIC SPECIES, NONINDIGENOUS SPECIES, NON-NATIVE SPECIES, ECOSYSTEM DAMAGES

00/01-0572 ANIMAL LEARNING, NEURON REGENERATION, HIPPOCAMPUS, MEMORY, BRAIN FUNCTION, EXERCISE, AEROBIC EXERCISE, BRAIN-DERIVED NEUROTROPHIC FACTOR

00/01-1297 ANIMAL MORTALITY, MOTORWAYS, SPECIES ISOLATION, WILDLIFE POPULATIONS, TRAFFIC, VEHICLES, ROAD-KILLED ANIMALS, VERTEBRATES

00/01-2524 ANIMAL MORTALITY, FOREST FIRES, FIRE CYCLE, ELK, MATURE FORESTS

00/01-2480 ANIMAL MOVEMENT, NEW ENGLAND COTTONTAIL RABBIT, LANDSCAPE FRAGMENTATION, LANDSCAPE CONSERVATION, PREDATORS, MARTENS, ELEPHANT SEALS, EASTERN COTTONTAIL RABBIT

00/01-0267 ANIMAL NEGLECT, EUTHANASIA, PET HOARDERS, OBSESSIVE-COMPULSIVE DISORDER

00/01-2398 ANIMAL PATTERNING, MORPHOGENESIS, TURING/ALAN, SLIME MOLD, DICTYOSTELIUM, AMOEBAS, PATTERNS IN ANIMALS, ANGELFISH STRIPING PATTERNS, MATHEMATICAL EQUATIONS GOVERNING PATTERN FORMATION, TURING PATTERNS

00/01-0078 ANIMAL REHABILITATION, GORILLAS, WILDLIFE MANAGEMENT, WILDLIFE SANCTUARIES, PROJECT PROTECTION DES GORILLES

00/01-0351 ANIMAL REINTRODUCTION PROJECTS, ALPINE WILDLIFE, VULTURES, SPECIES PRESERVATION, CAPTIVE BREEDING PROGRAMS, BEARDED VULTURES

00/01-2102 ANIMAL RESEARCH, ACTIVISM, RESEARCH LABORATORIES, LABORATORY ANIMALS, ANIMAL RIGHTS, U.S. DEPARTMENT OF AGRICULTURE (USDA), SCIENTIFIC RESEARCH

00/01-0273 ANIMAL RIGHTS, CHIMPANZEES, COGNITIVE SKILLS, PRIMATE INTELLIGENCE, BONOBOS

00/01-2102 ANIMAL RIGHTS ACTIVISM, RESEARCH LABORATORIES, LABORATORY ANIMALS, ANIMAL RESEARCH, U.S. DEPARTMENT OF AGRICULTURE (USDA), SCIENTIFIC RESEARCH

00/01-0415 ANIMAL-RIGHTS ACTIVISTS, CHANNELIZATION, GREENERY, PREDATORY MINKS, RIVERBANK HABITAT, RODENTICIDES, WATER VOLE, ARVISOLA TERRESTRIS

00/01-0013 ANIMAL SHELTERS, UPPER RESPIRATORY INFECTION (URI), INFECTIOUS DISEASES, CAT DISEASES

00/01-0268 ANIMAL TESTING, LABORATORY ANIMALS, BIOMEDICAL RESEARCH, TRANSGENIC ANIMALS, HUMANE TESTING TECHNIQUES, RESEARCH ANIMALS, CRUELTY TO ANIMALS, ETHICS IN RESEARCH

00/01-1257 ANIMAL TRACKING, BUSHMAN TRIBES, CYBERTRACKER, FIELD SCIENCE, REPUBLIC OF THE CONGO, GALAPAGOS ISLANDS, KALAHARI DESERT, LOWLAND GORILLA, BLACK RHINO, FOREST-DWELLING LIONS

00/01-1225 ANIMAL TRANSPORT, PLANT MIGRATION, WINGED SEEDS, PROPAGULES, SEED DISPERSAL

00/01-1804 ANIMAL WELFARE, HORSERACING FORENSIC LABORATORY (HFL), LABORATORY INFORMATION MANAGEMENT SYSTEMS (LIMS), DRUG TESTING

00/01-2453 ANIMAL WELFARE, STRESS, SOCIAL BEHAVIOR, FOX HOUSING, VULPES VULPES, FUR INDUSTRY, CAPTIVE ANIMALS

00/01-2400 ANIMAL WELFARE ACT, AMERICAN KENNEL CLUB, DOG BREEDING, PUPPY MILLS, UNITED STATES DEPARTMENT OF AGRICULTURE (USDA)

00/01-2732 ANIMAL WELFARE ACT, U.S. DEPARTMENT OF AGRICULTURE (USDA), RESEARCH ANIMALS, ASSOCIATION FOR ASSESSMENT AND ACCREDITATION OF LABORATORY ANIMAL CARE (AAALAC), ALTERNATIVES RESEARCH AND DEVELOPMENT FOUNDATION (ARDF)

00/01-1625 ANISOMYCIN, LONG-TERM MEMORY, PROTEIN SYNTHESIS, LEARNING, AMYGDALA, CONDITIONED RESPONSE, FEAR LEARNING, MEMORY RETRIEVAL

00/01-1469 ANITHYPERTENSIVE MEDICATION, ANGIOTENSIN RECEPTOR BLOCKERS (ARB), ANGIOTENSIN-CONVERTING ENZYME (ACE) INHIBITORS, HEART FAILURE, HIGH BLOOD PRESSURE

00/01-0187 ANKYLOSING SPONDYLITIS, MOLECULAR MIMICRY, AUTOIMMUNE DISEASES, RHEUMATIC FEVER, HUMAN LYMPHOCYTE ANTIGENS, RECEPTOR THEORY, MUTATION HYPOTHESIS, ANTIGEN CROSS-REACTIVITY, BOVINE SPONGIFORM ENCEPHALOPATHY (BSE), MAD COW DISEASE, RHEUMATOID ARTHRITIS

00/01-1565 ANNELIDS, INSECTS, MOLLUSKS, ARTHROPODS, SPIDERS, CLAMS, CRUSTACEANS, WORMS, SPONGES, INVERTEBRATES, NEMATODES, CORALS

00/01-1705 ANNEXIN-V, MYOCARDIAL INFARCTION, APOPTOSIS, HEART, TECHNETIUM-99M, REPERFUSION, CARDIOMYOCYTES

00/01-0597 ANNING/MARY, OWEN/RICHARD, FOSSIL DISCOVERIES, DINOSAURS, LYME REGIS, PALEONTOLOGY, SCIENCE HISTORY, BIOGRAPHIES

00/01-1099 ANODONTIA, DENTURES FOR CHILDREN, HYPOHIDOSIS, HYPOTRICHOSIS, HYPOHIDROTIC ECTODERMAL DYSPLASIA, DENTITION, COMMUNICATION DISORDERS, TOOTH DEVELOPMENT

00/01-0665 ANOPHELES MOSQUITOES, FLOOD, DROUGHT, MALARIA, DENGUE FEVER, YELLOW FEVER, ST. LOUIS ENCEPHALITIS, WEST NILE VIRUS, HANTAVIRUS PULMONARY SYNDROME, CULEX PIPIENS MOSQUITOES, GLOBAL WARMING, AEDES AEGYPTI MOSQUITOES

00/01-0849 ANOREXIA, EATING DISORDERS, BULIMIA, HUMAN BEHAVIOR, SEROTONIN

00/01-1689 ANOREXIA, OBESITY, BULIMIA NERVOSA, EATING DISORDERS, OVEREATING, BINGE EATING

00/01-0856 ANOREXIA NERVOSA, BULIMIA, GARDEN STATE BEHAVIORAL HEALTH, GUILT FEELINGS, PSYCHOTHERAPY, WEIGHT LOSS, MALE HEALTH PROBLEMS

00/01-1384 ANOREXIA NERVOSA, BODY-MASS INDEX, EATING DISORDERS, BINGE-PURGING BEHAVIOR, KIDNEY FAILURE

00/01-1758 ANOREXIA NERVOSA, BULIMIA NERVOSA, EATING DISORDERS, BONE MINERAL DENSITY, OSTEOPENIA, OSTEOPOROSIS, TESTOSTERONE

00/01-2515 ANOXIA, NUTRIENT LOAD, ALGAL BLOOMS, DRIFTING ALGAL MASSES, MARINE HABITAT, ARCHIPELAGO SEA, FINLAND ALGAL BLOOMS

00/01-1223 ANOXIC ACIDOSIS, CHRYSEMYS PICTA, TURTLE SHELL, PAINTED TURTLE, SURVIVAL STRATEGIES, ACIDOSIS BUFFERING, OXYGEN DEPRIVATION

00/01-0469 ANOXIC DEPOLARIZATION, BRAIN ISCHEMIA, NEURON DEATH, BRAIN ANOXIA, CARDIOVASCULAR DISEASE, GLUTAMATE RELEASE

00/01-2154 ANOXYGENIC CONDITIONS, AEROBIC BACTERIAL PHOTOSYNTHESIS, HYDROTHERMAL VENT BACTERIA, BACTERIAL METABOLISM, MARINE AEROBIC PHOTOSYNTHESIS, OXYGEN REQUIRING BACTERIN, PHOTOSYNTHETIC BACTERIA, GLOBAL CARBON CYCLE, PHOTOSYNTHETIC ELECTRON TRANSPORT

00/01-0356 ANT COLONIES, ANTS, INTRASPECIES COMPETITION, INTRASPECIES COOPERATION

00/01-0632 ANT COLONIES, ACACIA DREPANOLOBIUM, SYMBIOTIC RELATIONSHIPS, AFRICA'S HIGH PLATEAUS, HERBIVORE DEFENSES, WHISTLING THORN ACACIA, CREMATOGASTER SPECIES, TETRAPONERA PENZIGI

00/01-1807 ANT COLONY OPTIMIZATION, COMPUTER ALGORITHMS, ENTOMOLOGY, SWARM INTELLIGENCE, ANTS, TRAFFIC ROUTING, ARTIFICIAL INTELLIGENCE, INSECT BEHAVIOR

00/01-2094 ANT COLONY OPTIMIZATION, FORAGERS, PHEROMONES, SOCIAL INSECTS, SWARM INTELLIGENCE, ANT SPECIES, CONTROL ENGINEERING

00/01-0631 ANT COMMUNICATIONS, STRIDULATIONS, INSECT BEHAVIOR, SOUND PERCEPTION, INTERSPECIES COMMUNICATION

00/01-2439 ANT EVOLUTION, MADAGASCAR, ADETOMYRMA, SOCIAL INSECTS, BLOOD SUCKING ANTS, LIFE HISTORY

00/01-0356 ANTS, ANT COLONIES, INTRASPECIES COMPETITION, INTRASPECIES COOPERATION

00/01-0358 ANTS, FORMICA PERPILOSA, ACACIA CONSTRICTA, INSECT POLLINATION, SYMBIOSIS, EXTRAFLORAL NECTARIES, SELF-INCOMPATIBILITY, POLLEN VIABILITY

00/01-1807 ANTS, COMPUTER ALGORITHMS, ENTOMOLOGY, SWARM INTELLIGENCE, ANT COLONY OPTIMIZATION, TRAFFIC ROUTING, ARTIFICIAL INTELLIGENCE, INSECT BEHAVIOR

00/01-0332 ANT SIZE, NON-NATIVE ANTS, FIGHTING ANTS, NATIVE ANTS, WASMANNIA AUROPUNCTATA, COLONIALITY OF ANTS, LOS ANGELES COUNTY MUSEUM OF NATURAL HISTORY, SMITHSONIAN NATIONAL MUSEUM OF NATURAL HISTORY, UNIVERSITY OF SAO PAULO MUSEUM OF ZOOLOGY

00/01-0016 ANT SOCIAL STRUCTURE, SOCIAL PARASITISM, PARASITIC ANTS, ANIMAL BEHAVIOR, INSECT SOCIETIES, SLAVE ANTS

00/01-0309 ANT SPECIES, MUTUALIST ANTS, PLANT NECTAR, ACACIA TREES, TROPICAL PLANTS, PLANT-DWELLING ANTS, PARASITIC ANTS, MUTUALISM

00/01-2094 ANT SPECIES, FORAGERS, PHEROMONES, SOCIAL INSECTS, SWARM INTELLIGENCE, ANT-COLONY OPTIMIZATION, CONTROL ENGINEERING

00/01-1064 ANTARCTIC FISHES, READAPTATION, CHARACTER LOSS, PAEDOMORPHIC CHANGE, PLEIOTROPY, DISAPTATION, FISH EVOLUTION, EVOLUTIONARY ADAPTATIONS, GENETIC DRIFT

00/01-1825 ANTARCTIC PENINSULA, ADELIE PENGUINS, KRILL, GLOBAL WARMING, BIRD BEHAVIOR, ICE MELT, REPRODUCTIVE SUCCESS, PENGUIN SURVIVAL

00/01-0109 ANTARCTICA, CLIMATE CHANGE, GLOBAL WARMING, ECOLOGY, OZONE DEPLETION, SEA LEVEL CHANGES

00/01-0953 ANTARCTICA, SOLAR ENERGY, WIND ENERGY, GENERATORS, GREEN POWER

00/01-2220 ANTARCTICA, OCEAN CURRENTS, THERMOHALINE CURRENT, GULF STREAM, NORTH ATLANTIC CURRENT, WORLD OCEAN CIRCULATION EXPERIMENT (WOCE), OCEANOGRAPHY, CONDUCTIVITY, TEMPERATURE AND DEPTH RECORDER (CTD), PROFILING AUTONOMOUS LANGRANGIAN CIRCULATION EXPLORER (PALACE), ACOUSTIC THERMOMETRY OF OCEAN CLIMATE (ATOC), GLOBAL WARMING

00/01-2518 ANTARCTICA, PENGUINS, PROXY MEASUREMENT, POPULATION DYNAMICS, POLAR ENVIRONMENT, PALEOECOLOGY, BIOELEMENTS

00/01-0652 ANTELOPE, HART MOUNTAIN, PRONGHORN, FENCE REMOVAL, LIVESTOCK

00/01-2037 ANTENATAL CARE, MOTHER-TO-CHILD TRANSMISSION, PERINATAL EPIDEMICS, ANTIRETROVIRAL DRUG THERAPIES, PROPHYLAXIS, HUMAN IMMUNODEFICIENCY VIRUS (HIV)-1 INFECTION

00/01-1326 ANTERIOR CINGULATE, NEUROPHYSIOLOGY, SENSATION PERCEPTION, PAIN PERCEPTION, NERVOUS SYSTEM PAIN, CORTICOLIMBIC PATHWAYS, CENTRAL NERVOUS SYSTEM, SECONDARY PAIN EFFECT

00/01-1828 ANTERIOR CRUCIATE LIGAMENT (ACL), KNEE SURGERY, DOG INJURIES, TIBIAL PLATEAU LEVELING OSTEOTOMY, RUPTURED KNEES, LIGAMENT REPAIR, VETERINARY SURGERY

00/01-2078 ANTERIOR NOSEBLEED, NOSEBLEEDS, POSTERIOR NOSEBLEED, SEPTOPLASTY, DEVIATED SEPTUM, POSTERIOR PACK, ARTERIOSCLEROSIS, HIGH BLOOD PRESSURE, BLEEDING DISORDERS

00/01-0618 ANTHOCYANIN, BIOACTIVE EXTRACTS, ANTIOXIDANTS, CANCER PREVENTATIVES, CARDIOPROTECTIVE NUTRIENTS, ASSAY TECHNIQUES, BLUEBERRIES, FLAVONOIDS

00/01-1882 ANTHOPHORA ACERVORUM, PLANT REPRODUCTIVE SUCCESS, NECTAR ROBBING, PLANT-INSECT MUTUALISM, BOMBUS TERRESTRIS, BOMBUS JONELLUS, LONG-TONGUED BEE, INSECT BEHAVIOR, PLANT POLLINATION

00/01-0828 ANTHRAX, INOCULATIONS, IMMUNE SYSTEM, POLIOMYELITIS, SMALLPOX, MICROBES, INFECTIOUS DISEASES, AUTISM, VACCINES, ANTIBODIES

00/01-2107 ANTHRAX, CHEMICAL WARFARE, BACTERIA, TOXINS, BIOTERRORISM, BIOLOGICAL WARFARE, SALMONELLA, SMALLPOX, NERVE GAS, SARIN, VACCINES

00/01-2392 ANTHRAX, INFECTIOUS DISEASE, BIOLOGICAL WEAPONS, BIOLOGICAL TOXIN WEAPONS CONVENTION, GULF WAR, BIOWEAPONS, BIOTECHNOLOGY, BLACK BIOLOGY, ANTIBIOTICS, VACCINES

00/01-2103 ANTHRAX VACCINE, BIOLOGICAL WEAPONS, U.S. ARMED FORCES, VACCINATION PROGRAMS, BIOWEAPONS

00/01-2197 ANTHROPOCENE, CARBON DIOXIDE CYCLE, OCEANIC ABSORPTION OF CARBON DIOXIDE, ICE CORE ANALYSIS OF CARBON DIOXIDE LEVELS

00/01-1975 ANTHROPODS, TRILOBITE VISUAL SYSTEM, EYE, CALCITE CRYSTALS, FOSSIL RECORD, CRYSTALLINE CALCITE, LENS STRUCTURE, MULTIPLE LENSES

00/01-0672 ANTHROPOGENIC ENVIRONMENTAL DAMAGE, INTERNATIONAL ENVIRONMENTAL COOPERATION, MARINE POLLUTION, AESTHETIC ENVIRONMENTAL DAMAGE, ENVIRONMENTAL QUALITY, BIODIVERSITY, COASTAL DAMAGE, EUROPE'S CONTAMINATED SEAS

00/01-0669 ANTHROPOGENIC INFLUENCES ON CLIMATE, CLIMATE CHANGE, GREENHOUSE GASES, PALEOCLIMATE RECORDS, LITTLE ICE AGE, MEDIEVAL WARM PERIOD, GLOBAL WARMING

00/01-0909 ANTHROPOIDS, PROSIMIANS, PRIMATES, CONSERVATION, ENDANGERED SPECIES, EXTINCTIONS

Keyword Index

00/01-0300 ANTHROPOLOGY, PALEOPATHOLOGY, ARCHAEOLOGY, COMPUTED TOMOGRAPHY, MUMMIES, MEDICAL IMAGING

00/01-1062 ANTHROPOLOGY, HUMAN ORIGINS, EVOLUTIONARY INFLUENCES, ICE AGE, CRO-MAGNONS, AFRICAN POPULATIONS, NEANDERTHALS, EUROPEAN POPULATIONS, MODERN HUMAN BEHAVIOR

00/01-1796 ANTHROPOLOGY, VOLCANIC ERUPTIONS, HERCULANEUM, VESUVIUS EVACUATIONS

00/01-2120 ANTHROPOLOGY, MOLECULAR PHYLOGENIES, PHYLOGENIES, EVOLUTION, PALEONTOLOGY, MORPHOLOGY, MOLECULAR MARKERS, MOLECULAR BIOLOGY, PALEOBIOLOGY

00/01-2719 ANTHROPOLOGY, NASCA VALLEY OF PERU, PERU, ARCHAEOLOGY, GEOGLYPHS, SOUTH AMERICA, ANCIENT CIVILIZATIONS, AQUIFERS IN NASCA VALLEY

00/01-2721 ANTHROPOLOGY, MEXICO, PREHISTORIC MEXICO, DIPROSOPUS, MEDICAL ILLUSTRATIONS, TLATILCO, NEOLITHIC SCULPTURES, BIRTH DEFECTS, CONGENITAL DEFORMITIES, ARCHAEOLOGY

00/01-0341 ANTHROPOMORPHISM, CONCEPTUAL REASONING, ABSTRACT CONCEPT, ANIMAL HIGHER INTELLIGENCE, PSITTACUS ERITHACUS, COGNITIVE FUNCTIONS, EVOLUTION OF INTELLIGENCE, AVIAN INTELLIGENCE, INTELLIGENT ANIMALS

00/01-1750 ANTIABORTION MOVEMENT, MEDICAL ABORTION, MIFEPRISTONE, RU 486, MISOPROSTOL, PREGNANCY TERMINATION, SURGICAL ABORTION

00/01-0542 ANTIANGINAL MEDICATIONS, ANGINA, CORONARY ARTERIES, CORONARY ARTERY BLOCKAGE, BLOOD VESSELS, HEART DISEASE, CORONARY ARTERY DISEASE, CHEST PAIN, TRANSMYOCARDIAL REVASCULARIZATION (TMR)

00/01-0840 ANTIANXIETY DRUGS, GENERALIZED ANXIETY DISORDER, PHOBIAS, PANIC DISORDER, OBSESSIVE-COMPULSIVE DISORDER, ANTIDEPRESSANTS, BEHAVIOR THERAPY, ANXIETY

00/01-0193 ANTIARRHYTHMIC DRUGS, HEART DISEASE, TRANSESOPHAGEAL ECHOCARDIOGRAPHY (TEE), ATRIAL FIBRILLATION, ARRHYTHMIAS, BLOOD CLOTS, STROKE, CORONARY ARTERY DISEASE, CARDIOVERSION

00/01-0537 ANTIARRHYTHMIC DRUGS, ATRIAL FIBRILLATION (AF), CIRCUMFERENTIAL ULTRASOUND VEIN CATHETER, RADIO FREQUENCY ABLATION, STROKE CAUSES, PACEMAKERS, ELECTRICAL CARDIOVERSION, CORONARY DISEASE, DEFIBRILLATION, ANTICOAGULANT THERAPY

00/01-1085 ANTIARRHYTHMIC DRUGS, SPONTANEOUS UNSUSTAINED VENTRICULAR TACHYCARDIA (UVT), IMPLANTABLE CARDIOVERTER DEFIBRILLATORS, ARRHYTHMIA, SUDDEN CARDIAC DEATH, VENTRICULAR ARRHYTHMIAS

00/01-1143 ANTIARRHYTHMIC DRUGS, VENTRICULAR TACHYCARDIA, IMPLANTABLE DEFIBRILLATORS, HEART DISEASE, HEART ATTACKS, LEFT VENTRICULAR EJECTION FRACTION (LVEF)

00/01-2045 ANTIBACTERIAL ACTIVITY, WOUND HEALING, HONEY, GLUCOSE OXIDASE, HYDROGEN PEROXIDE, PHYTOCHEMICALS, ANTIBIOTICS

00/01-0598 ANTIBACTERIAL DRUGS, PANDEMIC FLU OUTBREAKS, CENTERS FOR DISEASE CONTROL AND PREVENTION, WORLD HEALTH ORGANIZATION (WHO), RESPIRATORY ILLNESS, ANTIVIRAL DRUGS, INFLUENZA VIRUS

00/01-0368 ANTIBIOTIC, FUNGI, TROPICAL FOREST, SPORES, LEAF COLONIZATION, FOOD WEBS

00/01-0767 ANTIBIOTIC, BONE, ULTRAVIOLET LIGHT MICROSCOPE, TETRACYCLINE, NUBIA, EGYPT, OSTEONS, MUMMY REMAINS, BEER

00/01-0425 ANTIBIOTIC GROWTH PROMOTERS, BACTERIOPHAGES, SHIGA TOXIN (STX)-PRODUCING BACTERIA, ESCHERICHIA COLI, HUMAN PATHOGENS, CATTLE DISEASES, HEALTH RISKS, INFECTIOUS DISEASES

00/01-2039 ANTIBIOTIC PROPHYLAXIS, BACTEREMIA, INFECTIVE ENDOCARDITIS, PATIENT PHYSICIAN COMPLIANCE, TRANSTHORACIC ECHOCARDIOGRAPHY, VALVULAR LESIONS

00/01-0124 ANTIBIOTIC RESISTANCE, VANOMYCIN RESISTANCE, DRUG DEVELOPMENT, INFECTION CONTROL, INFECTIOUS DISEASE

00/01-1006 ANTIBIOTIC RESISTANCE, PATHOGENS, GENOME SEQUENCING, PSEUDOMONAS AERUGINOSA, CHEMOTAXIS, BACTERIAL GENOME, OPPORTUNISTIC HUMAN INFECTIONS

00/01-1233 ANTIBIOTIC RESISTANCE, CAMPYLOBACTER JEJUNI, FOODBORNE PATHOGENS, BACTERIAL INFECTIONS, FLUOROQUINOLONE, CHICKEN FARMING, CONTAMINATED CHICKEN

00/01-1397 ANTIBIOTIC RESISTANCE, PSEUDOMONAS AERUGINOSA, BACTERIAL MUTATIONS, CYSTIC FIBROSIS, BACTERIAL COLONIZATIONS

00/01-1437 ANTIBIOTIC RESISTANCE, RESISTANT INFECTIOUS PATHOGENS, DRUG-RESISTANT PATHOGENS, WORLD HEALTH ORGANIZATION (WHO), INFECTIOUS DISEASES, PUBLIC HEALTH ISSUES, INTERNATIONAL ISSUES

00/01-1746 ANTIBIOTIC RESISTANCE, ANTIMICROBIALS, GENE SELECTION, GENE MUTATION, ANTIBIOTICS, DRUG-RESISTANT BACTERIA, BACTERIAL INFECTION

00/01-2540 ANTIBIOTIC RESISTANCE, INFECTIOUS DISEASES, MYCOBACTERIUM TUBERCULOSIS, HEPATITIS C VIRUS, EPSTEIN-BARR VIRUS, VIRULENCE RESPONSE, QUORUM-SENSING

00/01-2637 ANTIBIOTIC RESISTANCE, ANIMAL DISEASE CONTROL, BACTERIAL INFECTIONS, AGRICULTURAL ANIMALS

00/01-0025 ANTIBIOTIC RESISTANCE, ARTIFICIAL INSEMINATION, CONTAMINATION, FACTORY FARMS, PIG FARMING, AGRICULTURAL METHODS, ANIMAL CARE

00/01-1343 ANTIBIOTIC RESISTANCE TRANSFER, GENETICALLY ENGINEERED FOODS, BIOTECHNOLOGY, FOOD ALLERGIES, HERBICIDE-RESISTANT WEEDS, HEALTH RISKS, BIOETHICS, ENVIRONMENTAL THREATS

00/01-1375 ANTIBIOTIC-RESISTANT BACTERIA, NEONATAL INTENSIVE CARE UNITS (NICU), BROAD-SPECTRUM ANTIBIOTICS, EMPIRIC ANTIBIOTIC THERAPY, AMOXICILLIN-CEFOTAXIME REGIMEN, PENICILLIN G-TOBRAMYCIN REGIMEN, AMINOGLYCOSIDE ANTIBIOTICS, LISTERIA, BETA-LACTAMASE, SEPTICEMIA

00/01-1936 ANTIBIOTIC-RESISTANT BACTERIA, BACTERIAL BIOFILMS, PSEUDOMONAS AERUGINOSA, QUORUM-SENSING SIGNALS, ACYL-HOMOSERINE LACTONES, CYSTIC FIBROSIS (CF), BACTERIAL COLONIZATION OF LUNG, BIOFILM, BIOMARKERS, LUNG DAMAGE

00/01-2263 ANTIBIOTIC-RESISTANT BACTERIA, PSEUDOMONAS AERUGINOSA, MUCOID STRAINS, GLYCOPROTEIN STRUCTURE, OLIGOSACCHARIDE SULFATION, CARBOHYDRATE UTILIZATION, HOST PROTECTION, BACTERIAL INFECTIONS, CHRONIC RESPIRATORY INFECTIONS, OBSTRUCTIVE PULMONARY DISEASE, CYSTIC FIBROSIS (CF), RESPIRATORY DISEASES

00/01-0172 ANTIBIOTIC-RESISTANT PATHOGENS, EPIDEMIOLOGY, SALMONELLA ANTIBIOTIC-RESISTANCE, LIVESTOCK, PUBLIC HEALTH ISSUES, RESISTANT BACTERIA, CIPROFLOXACIN, ENTEROCOCCI

00/01-0799 ANTIBIOTIC THERAPY, INFECTIOUS ARTHRITIS, DISEASE ETIOLOGY, OSTEOMYELITIS, BONE SURGERY, BONE IMMOBILIZATION, DIAGNOSTIC TECHNIQUES

00/01-0852 ANTIBIOTIC THERAPY, HERBAL REMEDIES, ALTERNATIVE MEDICINE, ANTIOXIDANTS, VITAMINS, SINUSITIS

00/01-1365 ANTIBIOTIC THERAPY, CHRONIC FATIGUE, COGNITIVE SYMPTOMS, LYME DISEASE, SPIROCHETE, TICKS

00/01-2297 ANTIBIOTIC THERAPY, STAPHYLOCOCCUS AUREUS, INFECTIVE ENDOCARDITIS (IE), ECHOCARDIOGRAPHY, PENICILLIN G, HEART VALVE FUNCTIONING, CARDIAC PROBLEMS

00/01-0015 ANTIBIOTICS, PARASITISM, NATURAL REMEDIES, ETHOLOGY, BIRD BEHAVIOR, SYMBIOSIS

00/01-0182 ANTIBIOTICS, AUTOIMMUNITY, LYME DISEASE, ERYTHEMA MIGRANS, LYME ARTHRITIS, PERIPHERAL NERVOUS SYSTEM SYMPTOMS, TICK-BORNE SPIROCHETES

00/01-0249 ANTIBIOTICS, FOOD SAFETY, FOOD-BORNE DISEASES, FOOD AND AGRICULTURE ORGANIZATION, DIARRHEA, MICROORGANISMS, PARASITES, WORLD HEALTH ORGANIZATION (WHO), SALMONELLA, CAMPYLOBACTOR, LISTERIA, ESCHERICHIA COLI

00/01-0443 ANTIBIOTICS, LACTICIN 3147, LACTOCOCCUS LACTIS, BACTERIA, IMMUNITY PROTEIN, GENE MANIPULATION, LANTIBIOTICS

00/01-0589 ANTIBIOTICS, DUCHESNE/ERNEST, MEDICAL HISTORY, FUNGAL ANTIBIOTICS, PENICILLIUM GLAUCUM, MICROBIAL COMPETITION, PATHOGENS

00/01-0592 ANTIBIOTICS, DUGGAR/BENJAMIN M., DRUG DEVELOPMENT, AUREOMYCIN, ACTINOMYCETES, CHLORTETRACYCLINE, PHARMACEUTICAL INDUSTRY

00/01-0772 ANTIBIOTICS, OUTER EAR, EARWAX, EXTERNAL OTITIS, OTITIS, EAR CANAL, EAR INFECTIONS

00/01-1538 ANTIBIOTICS, MICROBIAL INFECTIOUS, ANTIMICROBIAL RESISTANCE, AVOPARCIN, TETRACYCLINES, DENMARK, FOODBORNE INFECTIONS, FOOD ANIMALS, DRUG TREATMENTS

00/01-1746 ANTIBIOTICS, ANTIMICROBIALS, GENE SELECTION, GENE MUTATION, ANTIBIOTIC RESISTANCE, DRUG-RESISTANT BACTERIA, BACTERIAL INFECTION

00/01-2045 ANTIBIOTICS, WOUND HEALING, ANTIBACTERIAL ACTIVITY, GLUCOSE OXIDASE, HYDROGEN PEROXIDE, PHYTOCHEMICALS, HONEY

00/01-2329 ANTIBIOTICS, HEART DISEASE, INFLAMMATION, CHOLESTEROL, ATHEROSCLEROSIS, HEART ATTACK, STROKE, ENDOTHELIUM, CHLAMYDIA PHEUMONIAE, HELICOBACTER PYLORI, C-REACTIVE PROTEIN, CYTOMEGALOVIRUS

00/01-2392 ANTIBIOTICS, INFECTIOUS DISEASE, ANTHRAX, BIOLOGICAL TOXIN WEAPONS CONVENTION, GULF WAR, BIOWEAPONS, BIOTECHNOLOGY, BLACK BIOLOGY, BIOLOGICAL WEAPONS, VACCINES

00/01-2548 ANTIBIOTICS, RIBOSOMES, PROTEIN SYNTHESIS, TRANSFER RIBONUCLEIC ACID (TRNA), MESSENGER RIBONUCLEIC ACID (MRNA), 30S RIBOSOMAL SUBUNIT, TRANSLOCATION

00/01-0828 ANTIBODIES, INOCULATIONS, IMMUNE SYSTEM, POLIOMYELITIS, SMALLPOX, MICROBES, INFECTIOUS DISEASES, AUTISM, ANTHRAX, VACCINES

00/01-1338 ANTIBODIES, ANTIGENS, IMMUNE SYSTEM, INNATE (NATURAL) IMMUNE RESPONSE, ACQUIRED (ADAPTIVE) IMMUNE RESPONSE, B CELLS, T CELLS, PATHOGEN DEFENSES, AUTOIMMUNE DISEASE

00/01-2250 ANTIBODIES, IMMUNOLOGY, HYDROGEN PEROXIDE, GERM KILLERS, CATALYTIC ANTIBODIES, ABZYMES, TRANS-STILBENE, PHAGOSOMES, SINGLET OXYGEN

00/01-2683 ANTIBODIES, HOME PREGNANCY TESTING, HUMAN CHORIONIC GONADOTROPHIN (HCG), ANTIGEN-BOUND ANTIBODIES, HOME MEDICAL TEST KITS, BOUND ANTIGEN, ANTIGEN-ANTIBODY COMPLEX

00/01-2268 ANTIBODY INDUCTION, FETAL IMMUNIZATION, DEOXYRIBONUCLEIC ACID (DNA) VACCINATION, INFECTIOUS DISEASES, NEWBORNS, NEONATAL INFECTION, IMMUNIZATION METHODS

00/01-2036 ANTIBODY RESPONSE, IMMUNE RESPONSE, SYMPTOMATIC EBOLA INFECTION, ENDEMIC DISEASE, REVERSE TRANSCRIPTASE-POLYMERASE CHAIN REACTION, VIRAL DISEASE, EBOLA VIRUS, CYTOKINES, CHEMOKINES, INFLAMMATORY RESPONSE, NUCLEOPROTEINS

00/01-0750 ANTIBODY RESPONSES, TUBERCULOSIS, HUMAN IMMUNODEFICIENCY VIRUS (HIV), VIRAL PROTEINS, MONOCLONAL ANTIBODIES, VACCINE DEVELOPMENT, MULTI-COMPONENT VACCINES, IMMUNE RESPONSE SUBVERSION

00/01-1614 ANTIBODY-ANTIGEN COMPLEXES, BLOOD TRANSFUSIONS, INFECTIOUS DISEASES, ANTI-HCV ANTIBODIES, HEPATITIS C VIRUS (HCV), RIBONUCLEIC ACID (RNA) VIRUS, ALANINE AMINOTRANSFERASE (ALT), VIRAL ANTIBODY ASSAYS, TESTING METHODS

00/01-2562 ANTIBODY-DEPENDENT ENHANCEMENT, SKIN LANGERHANS CELLS, DENGUE VIRUS INFECTION, VIRUS PATHOGENESIS, DISEASE PATHOGENESIS, VIRUS REPLICATION, DENDRITIC CELLS (DC)

00/01-2058 ANTICANCER COMPOUNDS, TISSUE CULTURES, MEDICINAL PLANTS, PLANT METABOLITES, PACLITAXEL, TOPECAN, CAMPOTHECIN, QUINOLINE ALKALOIDS

00/01-0677 ANTICANCER INGREDIENTS, HYMENOCALLIS LITTORALIS, SPIDER LILY, LYCORINE, PHEANTHRIDONE, BIOSYNTHETICS, PANCRASTISTATIN, CELL-GROWTH INHIBITORS, CARBON DIOXIDE ENHANCEMENT

00/01-1987 ANTICOAGULANT DRUGS, WARFARIN, VITAMIN K, INTERNATIONAL NORMALIZED RATIO (INR)

00/01-0537 ANTICOAGULANT THERAPY, ATRIAL FIBRILLATION (AF), CIRCUMFERENTIAL ULTRASOUND VEIN CATHETER, RADIO FREQUENCY ABLATION, STROKE CAUSES, PACEMAKERS, ELECTRICAL CARDIOVERSION, ANTIARRHYTHMIC DRUGS, DEFIBRILLATION, CORONARY DISEASE

00/01-1156 ANTICOAGULANTS, PRESCRIPTION MEDICATIONS, HEART PROBLEMS, DRUG INTERACTIONS, COUMARINS, HERBAL SUPPLEMENTS, FOOD AND DRUG ADMINISTRATION (FDA)

00/01-2025 ANTICOAGULANTS, COUMADIN, THROMBOSIS, PROTHROMBIN TIME (PT) TEST, DRUG INTERACTIONS, NUTRITIONAL SUPPLEMENTS, BLOOD CLOTTING, CLOTTING DISORDERS, HEART CONDITIONS, WARFARIN

00/01-1415 ANTICOAGULATION, ORAL ANTICOAGULATION THERAPY, VITAMIN K COAGULATION, THROMBOEMBOLISM PREVENTION

00/01-2014 ANTICONVULSANT DRUGS, CHEMOTHERAPY, LEUKEMIA, ACUTE LYMPHOBLASTIC LEUKEMIA (ALL), PEDIATRIC CANCER, DRUG INTERACTIONS, CHILDHOOD LEUKEMIAS

00/01-0825 ANTICONVULSANTS, PHARMACOLOGICAL TOLERANCE, CLINICAL DEPRESSION, MOOD SWINGS, MOOD STABILIZERS, BIPOLAR DISORDER, MENTAL ILLNESS, LITHIUM

00/01-2648 ANTICONVULSANTS, PROPHYLACTIC MIGRAINE THERAPY, HEMIPLEGIC MIGRAINES, BETA-BLOCKERS, TRICYCLIC ANTIDEPRESSANTS, CALCIUM CHANNEL BLOCKERS, MIGRAINES, NONSTEROIDAL ANTIINFLAMMATORY DRUG (NSAID), SEROTONIN REUPTAKE INHIBITORS (SSRIS), ALTERNATIVE THERAPIES

00/01-0798 ANTIDEPRESSANT DRUGS, PRESCHOOL CHILDREN, STIMULANT DRUGS, PSYCHOTROPIC DRUGS, NEUROLEPTIC DRUGS, METHYLPHENIDATE, CLONIDINE

00/01-1369 ANTIDEPRESSANT MEDICATIONS, CLINICAL DEPRESSION, ELECTROCONVULSIVE THERAPY (ECT), PSYCHOTHERAPY, BRAIN CHEMISTRY, MOOD DISORDERS

00/01-2303 ANTIDEPRESSANT THERAPY, COGNITIVE-BEHAVIORAL THERAPY, PANIC DISORDER, ANXIETY ATTACKS, PSYCHOSOCIAL DISORDER, NEUROTRANSMITTERS, GAMA-AMINOBUTYRIC ACID (GABA), FEAR

Keyword Index

00/01-0179 ANTIDEPRESSANTS, ANXIETY, FEAR, SELECTIVE SEROTONIC REUPTAKE INHIBITOR (SSRI), PANIC DISORDER, COGNITIVE BEHAVIORAL THERAPY

00/01-0261 ANTIDEPRESSANTS, PSYCHOTHERAPY, DRUG THERAPY, DEPRESSION IN WOMEN, NEUROTRANSMITTERS, SEROTONIN, NOREPINEPHRINE, DOPAMINE, WOMEN'S HEALTH

00/01-0475 ANTIDEPRESSANTS, CLINICAL DEPRESSION, HIPPOCAMPUS, NEUROGENESIS, DEPRESSION, STEM CELLS

00/01-0840 ANTIDEPRESSANTS, GENERALIZED ANXIETY DISORDER, PHOBIAS, PANIC DISORDER, OBSESSIVE-COMPULSIVE DISORDER, ANXIETY, BEHAVIOR THERAPY, ANTIANXIETY DRUGS

00/01-2609 ANTIDEPRESSANTS, PROZAC, SELECTIVE SEROTONIN REUPTAKE INHIBITOR (SSRI), SEROTONIN SYNDROME, SUICIDAL TENDANCES, INVOLUNTARY BODY MOVEMENT

00/01-2622 ANTIDEPRESSANTS, PROZAC, SEROTONIN, PRESCRIPTION MEDICATIONS, BRAIN NEUROCHEMISTRY, DEPRESSION, SELECTIVE SEROTONIN REUPTAKE INHIBITOR (SSRI)

00/01-2667 ANTIDEPRESSANTS, S-ADENOSYLMETHIONINE (SAME), MOOD SWINGS, DOPAMINE, SEROTONIN, NEUROTRANSMITTERS, DEPRESSION

00/01-2646 ANTIDEPRESSIVE DRUGS, HIPPOCAMPUS, BRAIN CELL DEATH, PROZAC, DEPRESSION, GLUCOCORTICOIDS, STRESS, SEROTONIN

00/01-2033 ANTIDESMOGLEIN 1 ANTIBODIES, PEMPHIGUS FOLIACEUS, ENDEMIC DISEASES, BRAZIL, FOGO SELVAGEM, ENVIRONMENTALLY INDUCED DISEASE, AUTOIMMUNE SKIN DISORDER, ENVIRONMENTAL MEDICINE, ENVIRONMENTAL ANTIGENS, EPIDEMIOLOGY, ENZYME-LINKED IMMUNOSORBENT ANTIBODY ASSAY

00/01-1374 ANTIDIGOXIN FAB, OLEANDER POISONING, ARRHYTHMIAS, BLOOD POTASSIUM, SRI LANKA, CARDIOTOXICITY, OLEANDER

00/01-1790 ANTIDOPING TESTS, PERFORMANCE-ENHANCING DRUGS, ERYTHROPOIETIN (EPO), INTERNATIONAL OLYMPIC COMMITTEE (IOC), 2000 OLYMPIC GAMES, HUMAN GROWTH HORMONE (HGH), DRUG TESTING OF ATHLETES, CHEATING IN SPORTS, SPORTS ETHICS

00/01-1094 ANTIEPILEPTIC DRUG THERAPY, REFRACTORY EPILEPSY, EPILEPTIC SEIZURES, SEIZURE CONTROL

00/01-0794 ANTIEPILEPTIC DRUGS, EPILEPSY, BRAIN INJURY, TRAUMA, SEIZURES, PHENYTOIN, VALPROATE

00/01-2016 ANTIEPILEPTIC DRUGS (AEDS), EPILEPSY, SEIZURES, REFRACTORY EPILEPSY, BRAIN PHYSIOLOGY

00/01-0440 ANTIESTROGENS, PESTICIDES, TOXAPHENE, ESTROGEN MIMIC COMPOUNDS, COMPETITIVE BINDING ASSAYS, CHLORINATED HYDROCARBONS, ENVIRONMENTAL POLLUTION, BREAST CANCER CULTURES, CANCER/BREAST

00/01-1119 ANTIFIBRINOLYTIC AGENTS, INTRAOPERATIVE BLOOD LOSS, INTRAOPERATIVE BLOOD TRANSFUSION, LIVER TRANSPLANTATION, APROTININ, HYPERFIBRINOLYSIS, BLOOD TRANSFUSION

00/01-0833 ANTIFREEZE, POISONING, STROKE, TOXIC EXPOSURE

00/01-1310 ANTIFUNGAL DRUGS, CANDIDA ALBICANS, YEAST EVOLUTION, FLUCONAZOLE, DRUG RESISTANCE, GENE MUTATIONS

00/01-0717 ANTIFUNGAL GENES, WHEAT, FUNGAL INFECTIONS, GENETIC ENGINEERING, TRANSGENIC WHEAT

00/01-2683 ANTIGEN-ANTIBODY COMPLEX, ANTIBODIES, HUMAN CHORIONIC GONADOTROPHIN (HCG), ANTIGEN-BOUND ANTIBODIES, HOME MEDICAL TEST KITS, BOUND ANTIGEN, HOME PREGNANCY TESTING

00/01-2683 ANTIGEN-BOUND ANTIBODIES, ANTIBODIES, HUMAN CHORIONIC GONADOTROPHIN (HCG), HOME PREGNANCY TESTING, HOME MEDICAL TEST KITS, BOUND ANTIGEN, ANTIGEN-ANTIBODY COMPLEX

00/01-0187 ANTIGEN CROSS-REACTIVITY, MOLECULAR MIMICRY, AUTOIMMUNE DISEASES, RHEUMATIC FEVER, HUMAN LYMPHOCYTE ANTIGENS, RECEPTOR THEORY, MUTATION HYPOTHESIS, RHEUMATOID ARTHRITIS, BOVINE SPONGIFORM ENCEPHALOPATHY (BSE), MAD COW DISEASE, ANKYLOSING SPONDYLITIS

00/01-1728 ANTIGEN PRESENTING CELL, CLADE B, VACCINOMICS, GENOMICS, BIOINFORMATICS, CYTOTOXIC T LYMPHOCYTE, HELPER T LYMPHOCYTE, HUMAN IMMUNODEFICIENCY VIRUS (HIV), HUMAN LEUKOCYTE ANTIGEN (HLA), IMMUNOGENICITY, EPITOPES

00/01-1630 ANTIGEN RECEPTORS, IMMUNOGLOBULIN, B-CELL MALIGNANCY, T-CELL EPITOPES, MAJOR HISTOCOMPATIBILITY COMPLEX (MHC), IMMUNE RESPONSES, HUMAN LEUCOCYTE ANTIGEN (HLA), LYMPHOMA, LEUKEMIA, MYELOMA, CYTOTOXIC T-LYMPHOCYTES (CTL), CANCER TREATMENT

00/01-2305 ANTIGEN RECOGNITION, ADAPTIVE IMMUNITY, INNATE IMMUNE SYSTEM, INNATE IMMUNE SYSTEM RECEPTORS, PATHOGEN-ASSOCIATED MOLECULAR PATTERNS, INNATE IMMUNITY, PATTERN RECOGNITION RECEPTORS

00/01-0820 ANTIGEN TESTING, TUBERCULOSIS (TB), ACTIVE DISEASE, PURIFIED PROTEIN DERIVATIVE (PPD), SKIN TESTING, ANERGY PANEL TESTING, MYCOBACTERIUM TUBERCULOSIS, LATENT TB INFECTION, CHEMOPROPHYLAXIS

00/01-1943 ANTIGENIC VARIATION, INFECTIOUS PATHOGENS, IMMUNODOMINANT ANTIGENS, VECTOR TRANSMISSION, VACCINE DEVELOPMENT, PROTEIN VARIABILITY, LYME DISEASE VACCINE

00/01-0324 ANTIGENS, LYME DISEASE, SPIROCHETES, STARVATION RESPONSE, CYSTS, PROTEIN SYNTHESIS INDUCTION, BORRELIA BURGDORFERI, ELECTROPHORESIS, FLUOROGRAPHY

00/01-1149 ANTIGENS, IMMUNE SYSTEM, ALLERGIES, ALLERGENS, ANTIHISTAMINES, DECONGESTANTS, ANTI-LEUKOTRIENES, SYSTEMIC ANAPHYLAXIS

00/01-1312 ANTIGENS, CD8 T-CELL RESPONSE, TETRAMER, VIRAL RESEARCH, IMMUNE RESPONSES, INTRACELLULAR CYTOKINE STAINING, HUMAN IMMUNODEFICIENCY VIRUS (HIV) VACCINE, VACCINE DEVELOPMENT

00/01-1338 ANTIGENS, IMMUNE SYSTEM, ANTIBODIES, INNATE (NATURAL) IMMUNE RESPONSE, ACQUIRED (ADAPTIVE) IMMUNE RESPONSE, B CELLS, T CELLS, PATHOGEN DEFENSES, AUTOIMMUNE DISEASE

00/01-1723 ANTIGENS, T-CELL RECEPTORS, MAJOR HISTOCOMPATABILITY COMPLEX (MHC), DENDRITIC CELLS, T-CELLS, HOMING

00/01-2252 ANTIGENS, BODY SURFACE TISSUES, LOCAL IMMUNE RESPONSE, SYSTEMIC IMMUNE RESPONSE, INFORMATION RELAY, GUT-ASSOCIATED LYMPHOID TISSUE, IMMUNE SYSTEM, LYMPHOID TISSUE

00/01-2650 ANTIGENS, OFFICE OF ORPHAN PRODUCTS DEVELOPMENT (OOPD), ORPHAN DRUG ACT, TUBERCULOSIS, TYPHOID, CHOLERA, MALARIA, PLASMODIUM FALCIPARUM, T-CELL EPITOPES, FOOD AND DRUG ADMINISTRATION (FDA), WORLD HEALTH ORGANIZATION (WHO), MEDICINES FOR MALARIA VENTURE (MMV)

00/01-1614 ANTI-HCV ANTIBODIES, BLOOD TRANSFUSIONS, INFECTIOUS DISEASES, HEPATITIS C VIRUS (HCV), ANTIBODY-ANTIGEN COMPLEXES, RIBONUCLEIC ACID (RNA) VIRUS, ALANINE AMINOTRANSFERASE (ALT), VIRAL ANTIBODY ASSAYS, TESTING METHODS

00/01-1149 ANTIHISTAMINES, IMMUNE SYSTEM, ANTIGENS, ALLERGENS, ALLERGIES, DECONGESTANTS, ANTI-LEUKOTRIENES, SYSTEMIC ANAPHYLAXIS

00/01-1366 ANTIHYPERTENSION THERAPY, BLOOD PRESSURE, HYPERTENSION, DIURETICS, NEUROHORMONAL DYSFUNCTION

00/01-0533 ANTIHYPERTENSIVE DRUG THERAPY, CARDIOVASCULAR DISEASE, ANGIOTENSIN CONVERTING ENZYME (ACE) INHIBITORS, LEFT VENTRICULAR HYPERTROPHY (LVH), SUDDEN CARDIAC DEATH, HYPERTENSION, VENTRICULAR ECTOPY

00/01-2312 ANTIHYPERTENSIVE DRUG TREATMENTS, STROKE TREATMENTS, SYSTOLIC HYPERTENSION IN THE ELDERLY HEALTH PROGRAM, ISCHEMIC STROKES, HEMORRHAGIC STROKES, STROKES

00/01-0206 ANTIHYPERTENSIVE MEDICATION, WEIGHT LOSS INTERVENTION, HYPERTENSION, HIGH BLOOD PRESSURE, OBESITY, HYPERTENSIVE OPTIMAL TREATMENT (HOT) STUDY

00/01-0207 ANTIHYPERTENSIVE THERAPY, ANGIOTENSIN CONVERTING ENZYME (ACE) INHIBITORS, RAMIPRIL, HUMAN STRESS, HYPERTENSION

00/01-2558 ANTIIDIOTYPE VACCINES, CANCER IMMUNOTHERAPY, TUMOR-ASSOCIATED ANTIGEN (TAA), MICROEVOLUTION, TUMOR CELL VACCINES, VACCINE DEVELOPMENT, DENDRITIC CELL VACCINES

00/01-0728 ANTI-IGE THERAPY, ALLERGIC DISEASE, IMMUNE RESPONSES, IGE ANTIBODIES, ASTHMA, HUMANIZED MONOCLONAL ANTIBODIES, DISEASE PREVENTION

00/01-0555 ANTIINFLAMMATORY AGENTS, ASPIRIN, CHOLESTEROL PLAQUES, INTESTINAL PROBLEMS, PLATELETS, STROKES

00/01-0779 ANTIINFLAMMATORY DRUGS, CYCLOOXYGENASE, PROSTAGLANDINS, ASPIRIN, ANALGESICS, NONSTEROIDAL ANTIINFLAMMATORY DRUGS (NSAID), WILLOW BARK, SALICIN

00/01-0834 ANTIINFLAMMATORY DRUGS, FRONTAL LOBE, MEMORY ENHANCEMENT, GINKGO BILOBA, ALZHEIMER'S DISEASE, FORGETFULNESS, CONCENTRATION, MEMORY, DEMENTIA

00/01-1714 ANTIINFLAMMATORY TREATMENTS, BRONCHITIS, EMPHYSEMA, CIGARETTE SMOKING, ASTHMA, CHRONIC OBSTRUCTIVE PULMONARY DISEASE, BRONCHODILATORS, CORTICOSTEROIDS

00/01-1149 ANTILEUKOTRIENES, IMMUNE SYSTEM, ANTIGENS, ALLERGENS, ANTIHISTAMINES, DECONGESTANTS, ALLERGIES, SYSTEMIC ANAPHYLAXIS

00/01-1407 ANTIMICROBIAL RESISTANCE, SALMONELLA TYPHI, INFECTIONS, TYPHOID FEVER

00/01-1538 ANTIMICROBIAL RESISTANCE, MICROBIAL INFECTIOUS, ANTIBIOTICS, AVOPARCIN, TETRACYCLINES, DENMARK, FOODBORNE INFECTIONS, FOOD ANIMALS, DRUG TREATMENTS

00/01-1746 ANTIMICROBIALS, ANTIBIOTICS, GENE SELECTION, GENE MUTATION, ANTIBIOTIC RESISTANCE, DRUG-RESISTANT BACTERIA, BACTERIAL INFECTION

00/01-2088 ANTINEOPLASTIC DRUGS, DRUG DISCOVERY, DRUG DEVELOPMENT, PLANT PRODUCTS, SOUTH AMERICAN OFFICE FOR ANTI-CANCER DRUG DEVELOPMENT (SOAD), CHEMICAL ISOLATION, ETHNOPHARMACOLOGY, NATURAL PRODUCTS, CHEMOSYSTEMICS

00/01-0230 ANTIOXIDANT VITAMINS, FOOD DISTRIBUTION, LIPID OXIDATION, MEAT, PIGMENT OXIDATION, VITAMIN C, VITAMIN E

00/01-0125 ANTIOXIDANTS, URBAN DUST, IMMUNE SYSTEM DISORDERS, N-ACETYLCYSTEINE, AIR POLLUTION, FREE RADICALS, INTERLEUKIN 2

00/01-0244 ANTIOXIDANTS, SELENOCYSTEINE, SELENOPROTEINS, BRAZIL NUTS, SELENIUM, CANCER PREVENTION, DISEASE PREVENTION, METALLOIDS

00/01-0246 ANTIOXIDANTS, ALCOHOLISM, CIRRHOSIS, ALCOHOLIC HEPATITIS, FREE RADICALS, LIVER DISEASE, INFLAMMATORY BODY CHEMICALS, KUPFFER CELLS, ENDOTOXINS, DEHYDROGENASE, OXIDATIVE STRESS

00/01-0439 ANTIOXIDANTS, HORMONE REPLACEMENT THERAPY (HRT), OXIDANT MECHANISMS, ATHEROSCLEROSIS, LIPID PEROXIDES, HIGH-DENSITY LIPOPROTEIN, LOW-DENSITY LIPOPROTEIN, ESTROGEN, POSTMENOPAUSAL WOMEN

00/01-0563 ANTIOXIDANTS, BETA CAROTENE, DISEASE PREVENTION, FREE RADICALS, OXIDATION

00/01-0618 ANTIOXIDANTS, BIOACTIVE EXTRACTS, BLUEBERRIES, CANCER PREVENTATIVES, CARDIOPROTECTIVE NUTRIENTS, ASSAY TECHNIQUES, ANTHOCYANIN, FLAVONOIDS

00/01-0722 ANTIOXIDANTS, FREE RADICALS, GLUTATHIONE PEROXIDASE, SELENIUM DIOXIDE, LIPID PEROXIDATION, RAT METABOLISM, BONE MARROW, BLOOD OXIDATION, NUTRITIONAL SUPPLEMENTS

00/01-0841 ANTIOXIDANTS, COENZYME Q10 (COQ), MITOCHONDRIA, HEART DISEASE, CANCER, PARKINSON'S DISEASE, ENERGY LEVELS

00/01-0844 ANTIOXIDANTS, VITAMIN C, VITAMIN E, BETA-CAROTENE, FREE RADICALS

00/01-0852 ANTIOXIDANTS, HERBAL REMEDIES, ALTERNATIVE MEDICINE, SINUSITIS, VITAMINS, ANTIBIOTIC THERAPY

00/01-0853 ANTIOXIDANTS, FLAVONOIDS, PROCYANIDINS, COCOAPRO, COCOA, CHOCOLATE

00/01-1136 ANTIOXIDANTS, SUPPLEMENTS, VITAMIN E, VITAMIN C, BETA CAROTENE

00/01-1151 ANTIOXIDANTS, RHEUMATOID ARTHRITIS, IMMUNE SYSTEM, GLUCOSAMINE, CHONDROITIN, S-ADENOSYLMETHIONINE (SAM-E), FATTY ACIDS, OSTEOARTHRITIS, ACUPUNCTURE, VITAMIN D, INFLAMMATION, ALTERNATIVE MEDICINE

00/01-1154 ANTIOXIDANTS, HEART DISEASE, HEART OUTCOMES PREVENTION EVALUATION (HOPE) STUDY, VITAMIN E, DIET

00/01-1158 ANTIOXIDANTS, CAROTENES, LYCOPENE, LIPID PEROXIDATION, BUTYLATED HYDROXY TOLUENE (BHT), ALPHA-TOCOPHEROL, ALPHA-CAROTENE, BETA-CAROTENE

00/01-1160 ANTIOXIDANTS, BLACK TEA, TEA, POLYPHENOLS, GREEN TEA

00/01-1163 ANTIOXIDANTS, BETA-CAROTENE, SUPPLEMENTATION, FREE RADICALS, OXIDATION

00/01-1457 ANTIOXIDANTS, CARDIOVASCULAR EVENTS, VITAMIN E, HEART ATTACK PREVENTION

00/01-1478 ANTIOXIDANTS, VITAMIN C, ASCORBIC ACID, VITAMIN E, WITHDRAWAL SYMPTOMS, HEROIN ABUSE, ENDORPHINS

00/01-1972 ANTIOXIDANTS, PHYTOCHEMICALS, ANTITUMOR AGENTS, CURCUMIN, GENISTEIN, QUERCETIN, CISPLATIN

00/01-2054 ANTIOXIDANTS, CAFFEINE, ATHLETIC PERFORMANCE BOOSTERS, AMINO ACIDS, CREATINE, ANDROSTENEDIONE, CHROMIUM PICOLINATE, CARNITINE, SODIUM BICARBONATE

00/01-2173 ANTIOXIDANTS, TOMATO RIPENESS, NUTRITIONAL CONTENT, LYCOPENE CONTENT, CULTIVAR DIFFERENCES

00/01-2256 ANTIOXIDANTS, PINEAL GLAND, HYDROXYL RADICAL NEUTRALIZATION, FREE RADICALS, MELATONIN FUNCTIONS, DISEASE PROTECTION

00/01-2359 ANTIOXIDANTS, AGE-RELATED MACULAR DEGENERATION (AMD), CATARACTS, LUTEIN, ZEAXANTHIN, VITAMIN E, VITAMIN C, EYE HEALTH, HEALTHY DIET

00/01-2368 ANTIOXIDANTS, CARDIOVASCULAR DISEASE, FLAVONOIDS, FRENCH PARADOX, WINE, HEART DISEASE PREVENTION, MEDITERRANEAN DIET, ATHEROSCLEROSIS

00/01-1118 ANTIPLATELET THERAPY, THROMBOEMBOLISM, PULMONARY EMBOLISM, HEPARIN THERAPY, ASPIRIN, DEEP-VEIN THROMBOSIS, PULMONARY EMBOLISM

PREVENTION (PEP) TRIAL, ANTITHROMBOTIC TREATMENT, PERI-SURGICAL BLEEDING, LOW-DOSE ASPIRIN THERAPY, THROMBOPROPHYLAXIS
00/01-1974 ANTIPREDATOR ADAPTATIONS, EVOLUTIONARY INFLUENCES, CHARACTER DISPLACEMENT, DIVERGENCE OF SPECIES, PREDATORS, PREY DIVERGENCE
00/01-2320 ANTIPROTEINASE, CIGARETTE SMOKING, INFLAMMATORY CELLS, OXIDANTS, PROTEINASE, EMPHYSEMA, METALLOPROTEINASE, OXIDATION
00/01-0171 ANTIPSYCHOTIC DRUGS, LATERAL VENTRICLES, NEURODEVELOPMENTAL DISORDER, PSYCHOTIC SYMPTOMS, SCHIZOPHRENIA, THERAPEUTIC RESPONSE
00/01-1673 ANTIPSYCHOTIC DRUGS, PSYCHIATRY, VENOUS THROMBOEMBOLISM, PULMONARY EMBOLISM, DEEP-VEIN THROMBOSIS, PHENOTHIAZINES, THIOXANTHENES CHLORPROMAZINE, THIORIDAZINE, HALOPERIODOL
00/01-2009 ANTIPSYCHOTIC DRUGS, SCHIZOPHRENIA, MENTAL ILLNESS, SOCIAL SKILLS TRAINING, COGNITIVE THERAPY, SUPPORTIVE THERAPY, PSYCHOSOCIAL THERAPY, FAMILY PSYCHOEDUCATION
00/01-2674 ANTIPSYCHOTIC DRUGS, DRUG ABUSE, DUAL DIAGNOSIS, REWARD DEFICIENCY SYNDROME, SCHIZOPHRENIA, NEUROTRANSMITTERS, BRAIN CIRCUITS, CLOZAPINE
00/01-2669 ANTIPYRETICS, BODY TEMPERATURE, HYPERTHERMIA, HEAT STROKE, FEVER, ASPIRIN, IBUPROFEN, ACETOMINOPHEN, REYE'S SYNDROME, CHICKENPOX, INFLUENZA, STROKE
00/01-1892 ANTIQUITIES ACT, SIERRA NEVADA, MONUMENTS, SEQUOIA TREES, FOREST SERVICE, TIMBER INDUSTRY, LOGGING
00/01-2037 ANTIRETROVIRAL DRUG THERAPIES, MOTHER-TO-CHILD TRANSMISSION, PERINATAL EPIDEMICS, HUMAN IMMUNODEFICIENCY VIRUS (HIV)-1 INFECTION, PROPHYLAXIS, ANTENATAL CARE
00/01-2629 ANTIRETROVIRAL DRUGS, ACQUIRED IMMUNODEFICIENCY SYNDROME (AIDS) DRUGS, PHARMACEUTICAL COSTS, AFRICAN AIDS EPIDEMIC, OPPORTUNISTIC INFECTIONS, MOTHER-TO-CHILD HIV TRANSMISSION, AZIDOTHYMIDINE (AZT), HUMAN IMMUNODEFICIENCY VIRUS (HIV)
00/01-0196 ANTIRETROVIRAL THERAPY (ART), HUMAN IMMUNODEFICIENCY VIRUS (HIV), ACQUIRED IMMUNODEFICIENCY SYNDROME (AIDS), OPPORTUNISTIC INFECTION (IO)
00/01-0748 ANTIRETROVIRAL THERAPY (ART), ACQUIRED IMMUNODEFICIENCY SYNDROME (AIDS), HUMAN IMMUNODEFICIENCY VIRUS (HIV), EPIDEMIOLOGY, SAN FRANCISCO AIDS EPIDEMIC, GAY COMMUNITY
00/01-1411 ANTIRETROVIRAL THERAPY (ART), ACQUIRED IMMUNODEFICIENCY SYNDROME (AIDS), PEDIATRIC AIDS, HUMAN IMMUNODEFICIENCY VIRUS (HIV)
00/01-1412 ANTIRETROVIRAL THERAPY (ART), ACQUIRED IMMUNODEFICIENCY SYNDROME (AIDS), HUMAN IMMUNODEFICIENCY VIRUS (HIV), HIGHLY ACTIVE ANTIRETROVIRAL THERAPY (HAART), CD4 CELLS, IMMUNE SYSTEM
00/01-2661 ANTIRETROVIRAL THERAPY (ART), HUMAN IMMUNODEFICIENCY VIRUS-1 (HIV-1), HEPATITIS C VIRUS (HCV), INTRAVENOUS DRUG USE, PROTEASE INHIBITORS, CD-4 CELLS, ENZYME-LINKED IMMUNOSORBENT ASSAY (ELISA), FLOW CYTOMETRY, ACQUIRED IMMUNODEFICIENCY SYNDROME (AIDS), RIBONUCLEIC ACID (RNA), NONNUCLEOSIDE REVERSE TRANSCRIPTASE INHIBITOR, NUCLEOSIDE-ANALOGUE REVERSE TRANSCRIPTASE
00/01-0523 ANTIRETROVIRAL THERAPY (ART), ADEFOVIR, HUMAN IMMUNODEFICIENCY VIRUS (HIV), PLACEBO, RANDOMIZED STUDY
00/01-0526 ANTIRETROVIRAL THERAPY (ART), HUMAN IMMUNODEFICIENCY VIRUS (HIV), NUCLEOSIDE ANALOGS, PEDIATRIC AIDS CLINICAL TRIALS GROUP (PACTG), PROTEASE INHIBITORS, RITONAVIR
00/01-0498 ANTIRETROVRIAL THERAPY (ART), ACQUIRED IMMUNODEFICIENCY SYNDROME (AIDS) EPIDEMIC, HUMAN IMMUNODEFICIENCY VIRUS (HIV), SUB-SAHARAN AFRICA
00/01-1043 ANTISENSE INHIBITORS, GENE REGULATORS, ONCOGENES, TUMOR SUPPRESSOR GENES, DEOXYRIBONUCLEIC ACID METHYLTRANSFERASE (DNA METASE), HISTONE DEACETYLASE (HDAC), CANCER THERAPY
00/01-1645 ANTISENSE OLIGONUCLEOTIDES, KERATINOCYTE PROLIFERATION, INSULIN-LIKE GROWTH FACTOR I (IGF-1) RECEPTORS, PSORIASIS TREATMENTS, EPIDERMAL HYPERPLASIA, SKIN DISORDERS, CUTANEOUS ANTISENSE THERAPY
00/01-1939 ANTISENSE OLIGONUCLEOTIDES, APOPTOSIS-BASED THERAPIES, CANCER TREATMENTS, CASPASES, THERAPEUTIC TARGETING, PROGRAMMED CELL DEATH
00/01-0642 ANTISENSE PLANTS, SYMBIOSIS, ALFALFA, MEDICAGO SATIVA, NITROGEN-FIXATION, GENE EXPRESSION, ROOT NODULE FORMATION, ROOT NODULES, KRUPPEL-LIKE ZINC FINGER PROTEINS, SINORHIZOBIUM MELILOTI, BACTERIAL SYMBIOSIS
00/01-0150 ANTISENSE TECHNOLOGY, STAPHYLOCOCCAL ALPHA-TOXIN (HLA), PATHOGENESIS, INDUCIBLE EXPRESSION, TETRACYCLINE (TC), GENETIC ENGINEERING, BACTERIAL INFECTION TREATMENT
00/01-2652 ANTISOCIAL PERSONALITY DISORDER, SOCIOPATHS, PSYCHOPATHS, CHILDHOOD CONDUCT DISORDERS, PSYCHIATRIC SYMPTOMS
00/01-1432 ANTISPASMOTIC DRUGS, FOOD ALLERGIES, STRESS, COLON CANCER, CONSTIPATION, DIARRHEA, ABDOMINAL CRAMPING, IRRITABLE BOWEL SYNDROME (IBS), GASTROINTESTINAL DISORDERS
00/01-1118 ANTITHROMBOTIC TREATMENT, THROMBOEMBOLISM, PULMONARY EMBOLISM, HEPARIN THERAPY, ANTIPLATELET THERAPY, DEEP-VEIN THROMBOSIS, PULMONARY EMBOLISM PREVENTION (PEP) TRIAL, ASPIRIN, PERI-SURGICAL BLEEDING, LOW-DOSE ASPIRIN THERAPY, THROMBOPROPHYLAXIS
00/01-0247 ANTITOBACCO ACTIVISM, TOBACCO USE, CIGARETTE SMOKING, LUNG CANCER, SMOKING-RELATED DEATHS, KOBE DECLARATION, TOBACCO PRODUCTS, NICOTINE ADDICTION
00/01-1442 ANTITUBERCULOSIS STRATEGY, GLOBAL TB EPIDEMICS, MULTIDRUG-RESISTANT TUBERCULOSIS (MDR-TB), TUBERCULOSIS (TB) CONTROL, WORLD HEALTH ORGANIZATION, "DECLARATION TO STOP TB", MYCOBACTERIUM TUBERCULOSIS, PUBLIC HEALTH
00/01-1423 ANTITUBERCULAR TREATMENTS, NITROIMIDAZOPYRANS DRUGS, MYCOBACTERIUM TUBERCULOSIS, INFECTIOUS DISEASES, TUBERCULOSIS THERAPY, DRUG RESISTANT PATHOGENS, CHEMOTHERAPY DRUGS
00/01-2027 ANTITUBERCULOSIS TREATMENT, DRUG RESISTANCE, DISEASE CLASSIFICATION, RESTRICTION-FRAGMENT LENGTH POLYMORPHISM (RFLP), DISEASE TRANSMISSION, MYCOBACTERIUM TUBERCULOSIS, TUBERCULOSIS, MULTIDRUG-RESISTANT TUBERCULOSIS
00/01-1972 ANTITUMOR AGENTS, ANTIOXIDANTS, PHYTOCHEMICALS, CURCUMIN, GENISTEIN, QUERCETIN, CISPLATIN
00/01-1971 ANTITUMOR COMPOUNDS, CANCER PREVENTION, SOYBEAN DIETS, MAMMARY TUMORS, ISOFLAVONES, BREAST CANCER, SOYBEAN HYPOCOTYLS
00/01-2308 ANTIVIRAL AGENTS GANCYCLOVIR, CANCER RELAPSE, LEUKEMIA TREATMENT, GRAFT-VERSUS-HOST DISEASE (GVHD), ADOPTIVE CELLULAR THERAPY, ALTERNATIVE CANCER THERAPY, DONOR LYMPHOCYTE INFUSION (DLI), GENE THERAPY, XENOGENEIC TRANSPLANT, HERPES SIMPLEX THYMIDINE KINASE GENE, ALLOGENEIC TRANSPLANTATION, SUICIDE GENE THERAPY
00/01-0598 ANTIVIRAL DRUGS, PANDEMIC FLU OUTBREAKS, CENTERS FOR DISEASE CONTROL AND PREVENTION, WORLD HEALTH ORGANIZATION (WHO), RESPIRATORY ILLNESS, INFLUENZA VIRUS, ANTIBACTERIAL DRUGS
00/01-0789 ANTIVIRAL DRUGS, VACCINES, REVERSE TRANSCRIPTASE INHIBITORS, HUMAN IMMUNODEFICIENCY VIRUS (HIV), ACQUIRED IMMUNODEFICIENCY SYNDROME (AIDS), VIRUSES, VIRAL MUTATION, VIRAL RESISTANCE, PROTEASE INHIBITORS
00/01-2284 ANTIVIRAL DRUGS, INFLUENZA VACCINES, FLU VACCINE, AMANTADINE, RIMANTADINE, ZANAMIVIR, OSELTAMIVIR, PREVENTIVE MEDICINE, EPIDEMICS
00/01-0506 ANTIVIRAL PILL, LIVER DISEASE, VIRUS, INFECTION, HEPATITIS C VIRUS, RIBAVIRIN, INTERFERON
00/01-0797 ANTIVIRAL THERAPY, OSELTAMIVIR, INFLUENZA, NEURAMINIDASE INHIBITOR, DRUG EFFICACY, DRUG SAFETY, NAUSEA, VOMITING
00/01-0179 ANXIETY, PANIC DISORDER, FEAR, SELECTIVE SEROTONIC REUPTAKE INHIBITOR (SSRI), ANTIDEPRESSANTS, COGNITIVE BEHAVIORAL THERAPY
00/01-0840 ANXIETY, GENERALIZED ANXIETY DISORDER, PHOBIAS, PANIC DISORDER, OBSESSIVE-COMPULSIVE DISORDER, ANTIDEPRESSANTS, BEHAVIOR THERAPY, ANTIANXIETY DRUGS
00/01-1452 ANXIETY, METABOLISM, COORDINATION, INSOMNIA, DEPRESSION, SLEEP, EXERCISE
00/01-1719 ANXIETY, NEURODEGENERATIVE DISORDERS, LEVODOPA (L-DOPA), OXIDATIVE STRESS, NEUROPROTECTION, ZINC DEFICIENCY, DEPRESSION, PARKINSON'S DISEASE
00/01-2303 ANXIETY ATTACKS, COGNITIVE-BEHAVIORAL THERAPY, ANTIDEPRESSANT THERAPY, PANIC DISORDER, PSYCHOSOCIAL DISORDER, NEUROTRANSMITTERS, GAMA-AMINOBUTYRIC ACID (GABA), FEAR
00/01-0276 ANXIETY DISORDERS, PSYCHIATRIC DISORDERS, HEALTHCARE PROFESSIONALS, SOCIAL STRESS, WORK STRESS, DEPRESSIVE DISORDERS
00/01-2048 ANXIETY DISORDERS, CIGARETTE SMOKING, ADOLESCENT SMOKING, EARLY ADULT SMOKING, ADOLESCENT ANXIETY DISORDERS
00/01-2328 AORTA, HEART SURGERY, ULTRA-AORTIC BALLOON PUMP, HEART ATTACK, UNSTABLE ANGINA, HEART VALVE DISORDERS, HEART FAILURE
00/01-2625 AORTA, VENTRICLE, ATRIUM, HEART, MITRAL VALVE PROLAPSE, CONGESTIVE HEART FAILURE, PULMONARY HYPERTENSION, ECHOCARDIOGRAM, STERNOTOMY
00/01-0220 AORTIC STENOSIS, AORTIC VALVE, HEART MURMUR, LEFT VENTRICLE HYPERTROPHY, HEART VALVE REPLACEMENT, CONGESTIVE HEART FAILURE
00/01-0220 AORTIC VALVE, AORTIC STENOSIS, HEART MURMUR, LEFT VENTRICLE HYPERTROPHY, HEART VALVE REPLACEMENT, CONGESTIVE HEART FAILURE
00/01-2286 AORTIC VALVE DEFECTS, AORTIC VALVE REPLACEMENT, MECHANICAL VALVES, TISSUE VALVES, PIG VALVES, COW VALVES, HOMOGRAFTS, ROSS PROCEDURE, PULMONIC VALVE TRANSPLANT
00/01-2286 AORTIC VALVE REPLACEMENT, AORTIC VALVE DEFECTS, MECHANICAL VALVES, TISSUE VALVES, PIG VALVES, COW VALVES, HOMOGRAFTS, ROSS PROCEDURE, PULMONIC VALVE TRANSPLANT
00/01-2341 AORTIC VALVE SCLEROSIS, CORONARY HEART DISEASE (CHD), BLOOD CHOLESTEROL, TRIGLYCERIDES, CALCIUM, C-REACTIVE PROTEIN, HOMOCYSTEINE, FIBRINOGEN, LIPOPROTEIN(A), PLA2 PROTEIN, RISK FACTORS, ULTRAFAST COMPUTED TOMOGRAPHY (CT)
00/01-1549 APHANTOCHROA CIRRHOCHLORIS, LEARNED VOCALIZATION, HUMMINGBIRDS, GLAUCIS HIRSUTA, GENE EXPRESSION, MESSENGER RIBONUCLEIC ACID (MRNA), BRAIN REGIONS, BRAIN NUCLEI, BIRD BEHAVIOR, SONG COMMUNICATION
00/01-2028 APHASIA, ATHEROSCLEROTIC PLAQUE, CAROTID ARTERY DISSECTION (CAD), TRAUMATIC PLAQUE RUPTURE, HEMIPLEGIA, CONTACT SPORTS, CEREBRAL INFARCTION, MIDDLE CEREBRAL ARTERY (MCA)
00/01-0915 APHIDS, BENEFICIAL INSECTS, LADYBUGS, INSECTARIES, PESTICIDE ALTERNATIVES, GARDENING
00/01-0977 APHIDS, FOOD CHAINS, CATERPILLARS, LEAF MINERS, ATMOSPHERIC CARBON DIOXIDE
00/01-1237 APHIDS, HERBIVOROUS INSECTS, ENDOSYMBIOTIC BACTERIA, AMINO ACID SYNTHESIS, BIOSYNTHETIC ENZYMES, MUTUALISM, SAP-SUCKING INSECTS, INSECT NUTRIENTS, BACTERIAL MUTUALISM, HEMIPTERA
00/01-1557 APHONOPELMAS, TARANTULA LIFE HISTORY, SUBTERRANEAN HABITATS, SPIDERS, MATING BEHAVIORS, DESERT HABITATS, VENOM
00/01-0357 APICAL CONTROL, STEM GROWTH, SILVICULTURE, BRANCH GROWTH, NATURAL PRUNING, WOODY PLANTS
00/01-0644 APICAL SENSORY RECEPTOR (ASO), SETTLEMENT CUES RECEPTOR, GASTROPODS, PHESTILLA SIBOGAE, METAMORPHOSIS, MARINE INVERTEBRATES, LARVA DEVELOPMENT, NUDIBRANCHES, SENSORY ORGANS
00/01-2156 APICULTURE, APIS MELIFERA, VARROA MITES, TRACHEAL MITES, HONEYBEE REPRODUCTION, PARASITIC MITES, CROP POLLINATION, POPULATION DECLINES
00/01-2156 APIS MELLIFERA, HONEYBEE REPRODUCTION, VARROA MITES, TRACHEAL MITES, APICULTURE, PARASITIC MITES, CROP POLLINATION, POPULATION DECLINES
00/01-0637 APIS MELLIFERA LIGUSTICA, BEE NAVIGATION, HONEYBEES, INSECT COMMUNICATION, FORAGING BEHAVIOR, BEE FORAGING
00/01-1070 APLASTIC ANEMIA, IRON DEFICIENCY ANEMIA, VITAMIN B-12 DEFICIENCY, FOLIC ACID DEFICIENCY, KIDNEY DISEASE, SICKLE CELL ANEMIA, RED BLOOD CELLS, LUPUS ERYTHEMATOSUS, FATIGUE, PERNICIOUS ANEMIA, HEMOLYTIC ANEMIA, CROHN'S DISEASE
00/01-2613 APLASTIC ANEMIA, CHRONIC EXPOSURE, BONE MARROW DEPRESSION, TOXICITY, BENZENE, MYELODYSPLASTIC SYNDROME (MDS), ACUTE MYELOCYTIC LEUKEMIA (AML)
00/01-2583 APLYSIA CALIFORNICA, EVOLUTIONARY CHANGE, BEHAVIORAL PHENOTYPES, HABITUATION, MOLLUSKS, SEA HARE, SENSITIZATION
00/01-2281 APNEA, SLEEP-DISORDERED BREATHING (SDB), HYPOPNEA, OBESITY, WEIGHT CONTROL
00/01-0824 APNEA-HYPOPNEA INDEX (AHI), SLEEP APNEA, HYPOPNEA, SLEEP DISORDERS, SNORING, HYPERTENSION, OXYGEN SATURATION, BODY MASS INDEX (BMI), POLYSOMNOGRAPHY
00/01-1215 APOGON, FLOWERING PLANTS, PLANT HYBRIDS, GARDENING, HORTICULTURE, IRISES, LOUISIANA IRISES
00/01-1992 APOLIPOPROTEIN E (APOE), DEMENTIA, MEMORY LOSS, NEUROLOGICAL DISEASES, BRAIN ACTIVATION, ALZHEIMER'S DISEASE (AD)
00/01-2316 APOLIPOPROTEINS, CHOLESTEROL, CARDIOVASCULAR DISEASE, FATTY ACIDS, SYNDROME X, LIPOPROTEINS, CHYLOMICRONS, TRIGLYCERIDES
00/01-0156 APOPTOSIS, HEPATOMA, GYNOSTEMMA PENTAPHYLLUM, GYPENOSIDE, LIVER CANCER, CANCER/LIVER, CANCER THERAPY, HERBAL REMEDIES
00/01-0433 APOPTOSIS, FREE RADICALS, MITOCHONDRIA, NECROSIS, PERMEABILITY TRANSITION PORES, CYTOCHROME C, CAPASES, CELL DEATH PROCESSES
00/01-0707 APOPTOSIS, PROGRAMMED CELL DEATH, CELL DEATH, CASPASE, CELL REGULATION, DISEASE DEVELOPMENT, CASPASE CASCADE

Keyword Index

00/01-1629 APOPTOSIS, GENE REPLICATION, CELLULAR REPRODUCTION, MITOSIS, CELL THEORY

00/01-1705 APOPTOSIS, MYOCARDIAL INFARCTION, CARDIOMYOCYTES, HEART, TECHNETIUM-99M, REPERFUSION, ANNEXIN-V

00/01-1937 APOPTOSIS, PROGRAMMED CELL DEATH, CASPASE ENZYMES, DEATH-RECEPTOR PATHWAY, MITOCHONDRIAL PATHWAY, BCL-2 PROTEINS, NECROTIC CELL DEATH, CELLULAR PROCESSES

00/01-1953 APOPTOSIS, RETINA, LIGHT-INDUCED APOPTOSIS, PHOTORECEPTORS, TRANSCRIPTION FACTORS, MITOCHONDRIA, RHODOPSIN, VISION DISEASES

00/01-1958 APOPTOSIS, FUNGICIDES, PESTICIDES, BIRTH DEFECTS, ENVIRONMENTAL ESTROGENS, PHYTOESTROGEN, DIETHYLSTILBESTROL (DES), MCF-7 BREAST CANCER CELL, HERBICIDES, AGRICULTURAL CHEMICALS

00/01-2267 APOPTOSIS, LIVER REGENERATION, FAS ENGAGEMENT, MICE MUTANTS, HEPATECTOMY, CYTOKINES

00/01-2556 APOPTOSIS, CELL INDUCTION, MALIGNANT TRANSFORMATION, TUMOR CELL RESISTANCE, CELL SIGNALING, REACTIVE OXYGEN SPECIES, GLUTATHIONE

00/01-2260 APOPTOSIS ACTIVATION, CASPASES, PROTEOLYTIC CLEAVAGE, MITOCHONDRIAL PROTEINS, SMAC/DIABLO, PROTEIN INHIBITORS, DROSOPHILA HOMOLOG, CONSERVED GENES

00/01-1939 APOPTOSIS-BASED THERAPIES, PROGRAMMED CELL DEATH, CANCER TREATMENTS, CASPASES, THERAPEUTIC TARGETING, ANTISENSE OLIGONUCLEOTIDES

00/01-1945 APOPTOSIS CONTROL, PROGRAMMED CELL DEATH, MITOCHONDRIAL MEMBRANE PERMEABILIZATION, PROTEIN SYNTHESIS, GENE MUTATIONS

00/01-1942 APOPTOSIS INDUCTION, REACTIVE OXYGEN SPECIES (ROS), LIPID PEROXIDATION, ULTRAVIOLET RADIATION A (UVA), KERATINOCYTES, TEA PROPHENOLS, GLUTATHIONE PEROXIDASE, LACTATE DEHYDROGENASE

00/01-1938 APOPTOSIS PATHWAYS, CASPASE PROTEASES, PROTEIN KINASE CASCADES, NEURONAL APOPTOSIS, NEURODEGENERATIVE DISEASES, ALZHEIMER'S DISEASE, HUNTINGDON'S DISEASE, AMYOTROPHIC LATERAL SCLEROSIS (ALS), PARKINSON'S DISEASE, NEUROTROPHINS, PROGRAMMED CELL DEATH

00/01-0742 APOPTOTIC NEURODEGENERATION, SYNAPTOGENESIS, FETAL ALCOHOL EFFECTS (FAE), FETAL ALCOHOL SYNDROME (FAS), NMDA ANTAGONISTS, GABA AGONISTS, ETHANOL EXPOSURE

00/01-0169 APOSEMATISM, DESERT LOCUST, DENSITY-DEPENDENT COLORATION, EVOLUTIONARY ADAPTATIONS, COLOR PATTERN EVOLUTION, SCHISTOCERCA GREGARIA, INSECT PREDATION, SURVIVAL STRATEGIES

00/01-1889 APPALACHIAN MOUNTAIN RANGE, VARIED NATURAL HABITAT TYPES, POCOHONTAS STATE PARK, PIEDMONT FLORA, NATURAL AREAS, GEOLOGICAL REGIONS OF VIRGINIA, FALL LINE, VIRGINIA WILDLIFE

00/01-2478 APPALACHIAN MOUNTAINS, LIMESTONE ROCK, UNDERGROUND CAVERNS, CAVE-DWELLING ANIMALS, DARKNESS, STYGOBITES, TROGLOBITES, KARST SYSTEMS, CAVE ENVIRONMENT, CAVERNS

00/01-1574 APPALACHIAN OHIO, COAL MINING INDUSTRY, MONDAY CREEK RECLAMATION PROJECT (MCRP), WATER QUALITY, INDUSTRIAL POLLUTION, ACID MINE LEACHATE, ENVIRONMENTAL DAMAGE, SUCCESSIVE ALKALINITY PRODUCING SYSTEMS (SAPS)

00/01-1756 APPETITE SUPPRESSANTS, EPHEDRINE, DIETARY SUPPLEMENTS, HERBAL REMEDIES, SUPPLEMENTS, FOOD AND DRUG ADMINISTRATION (FDA)

00/01-1496 APPLAUSE, SYNCHRONIZED CLAPPING, SYNCHRONICITY, MATHEMATICAL PRINCIPLES, CROWD PSYCHOLOGY

00/01-2404 APPLICATION SERVICE PROVIDERS (ASP), BIOINFORMATICS, UNIVERSITY-BASED SCIENTISTS, EBIOINFORMATICS, SOFTWARE APPLICATIONS

00/01-1119 APROTININ, INTRAOPERATIVE BLOOD LOSS, INTRAOPERATIVE BLOOD TRANSFUSION, ANTIFIBRINOLYTIC AGENTS, LIVER TRANSPLANTATION, HYPERFIBRINOLYSIS, BLOOD TRANSFUSION

00/01-0308 AQUACULTURE, FISH FARMING, RECIRCULATING-TANK AQUACULTURE, FISH REPRODUCTION, COMMERCIAL AQUARIUMS, AQUATIC SPECIES PRESERVATION, AQUATIC FILTRATION SYSTEMS

00/01-0355 AQUACULTURE, WADING BIRDS, CRAWFISH, WETLANDS, RICE FARMING

00/01-0958 AQUACULTURE, FISH, GENETIC ENGINEERING, TRANSGENIC FISH, ECOLOGICAL THREATS, SALMON FISHERIES, GROWTH ACCELERATION, WILDLIFE CONSERVATION

00/01-0988 AQUACULTURE, SHRIMP FARMING, MANGROVE FORESTS, SHRIMP INDUSTRY, COCKLE SHELL INDUSTRY

00/01-1524 AQUACULTURE, SALVELINUS ALPINUS, FISH FARMS, PROTEIN CONTENT, AMINO ACIDS, ARCTIC CHARR

00/01-1539 AQUACULTURE, FISH FARMING, GLOBAL ECONOMY, FISHERIES MANAGEMENT, AQUATIC ORGANISMS

00/01-1855 AQUACULTURE, CHANNEL CATFISH CULTURE, ICTALURUS PUNCTATUS, BLUE-GREEN ALGAE, FERULIC ACID, CYANOBACTERIA CONTROL, FISH FARMING, CATFISH ODOR

00/01-1856 AQUACULTURE, CRAYFISH CULTURE, FLOOD TIMING, SPECIES COMPOSITION, PROCAMBARUS CLARKII, PROCAMBARUS ACUTUS, SIZE ADVANTAGE, PRODUCTION SIZE, 2-METHYLISOBORNEOL

00/01-1866 AQUACULTURE, WILD FISHERIES, HABITAT MODIFICATION, MARINE ECOSYSTEMS, FISHING INDUSTRY, FISH FEED, RESOURCE MANAGEMENT, SHRIMP, SALMON

00/01-1983 AQUACULTURE, LANDSCAPE ENGINEERING, ARCHAEOLOGICAL EVIDENCE, BOLIVIA, PRE-EUROPEAN CULTURES, FISH CULTURE, AMAZON BASIN

00/01-2459 AQUACULTURE, PARALICHTHYS LETHOSTIGMA, METAMORPHOSIS, FISH DEVELOPMENT, SOUTHERN FLOUNDER

00/01-2460 AQUACULTURE, RICE PADDIES, POND LEVEES, CRAWFISH REPRODUCTION, BURROWING HABITATS

00/01-1597 AQUAFARMING, ALBATROSS, OVERFISHING, FISHERIES MANAGEMENT, SUSTAINED YIELD, MARINE LIFE

00/01-1152 AQUAFINA, BOTTLED WATER, PEPSI COLA COMPANY, PURIFIED WATER, COCA-COLA COMPANY, DASANI

00/01-1611 AQUAPORIN-1 (AQP1), RENAL PROXIMAL TUBULES, RED BLOOD CELLS, WATER PERMEABILITY, CELL MEMBRANE PORES, ATOMIC STRUCTURE MODEL

00/01-0066 AQUATIC BIOTA, UNDERGROUND CAVES, AMPHIPODS, SUBTERRANEAN ANIMALS, CRUSTACEANS, GROUNDWATER QUALITY, KARST

00/01-0067 AQUATIC ECOSYSTEMS, COMMON CARP, INTRODUCED SPECIES, INVASIVE SPECIES, CARP, AQUATIC ECOSYSTEMS

00/01-0067 AQUATIC ECOSYSTEMS, AQUATIC ECOSYSTEMS, INTRODUCED SPECIES, INVASIVE SPECIES, CARP, COMMON CARP

00/01-1888 AQUATIC ECOSYSTEMS, WATER PRESERVATIONS, WATER USAGE, WATER, ECOLOGICAL CYCLES, AGRICULTURE, IRRIGATION

00/01-1916 AQUATIC ECOSYSTEMS, COUSTEAU CHARTER, WATER POLLUTION, COUSTEAU LABEL, ENVIRONMENTAL MANAGEMENT

00/01-2520 AQUATIC ECOSYSTEMS, EUTROPHICATION, ENVIRONMENTAL POLLUTION, WATER CONTAMINATION, URBAN WASTEWATER

00/01-2521 AQUATIC ECOSYSTEMS, EUTROPHICATION, AQUATIC POLLUTION, BALTIC SEA, PERSISTENT ORGANIC POLLUTANTS (POPS), SEDIMENTATION

00/01-0976 AQUATIC ENVIRONMENT, IRRIGATION, GLOBAL WATER SUPPLY, OGALLALA AQUIFER, WATER SUPPLIES

00/01-0060 AQUATIC ENVIRONMENTS, VIRUSES, BACTERIOPHAGES, TRANSMISSION ELECTRON MICROSCOPY (TEM), VIRIOPLANKTON DIVERSITY, VIRAL INFECTIONS

00/01-0450 AQUATIC ENVIRONMENTS, ZEBRAFISH, BRACHYDANIO RERIO, WATER POLLUTION, ESCHERICHIA COLI VECTOR PLASMID PML4, KANAMYCIN RESISTANCE, MUTAGEN DETECTION, N-ETHYL-N-NITROSOUREA (ENU), GENETIC ENGINEERING

00/01-0944 AQUATIC ENVIRONMENTS, ROTIFERS, BENTHIC ORGANISMS, PARTHENOGENESIS, EVOLUTIONARY MODELS

00/01-1863 AQUATIC ENVIRONMENTS, COPEPODS, PLANKTONIC COPEPODS, CHEMICAL SIGNALING, MARINE ECOLOGY, FEEDING BEHAVIOR, MATING BEHAVIOR, FLUID-MECHANICS, INERTIA, VISCOSITY, ADAPTATIONS

00/01-1904 AQUATIC ENVIRONMENTS, MARINE ENVIRONMENTS, EVOLUTIONARY CHANGES, CHEMICAL TRANSPORT, CHEMICAL SIGNALS

00/01-0308 AQUATIC FILTRATION SYSTEMS, AQUACULTURE, RECIRCULATING-TANK AQUACULTURE, FISH REPRODUCTION, COMMERCIAL AQUARIUMS, AQUATIC SPECIES PRESERVATION, FISH FARMING

00/01-1219 AQUATIC HABITATS, THAMNOPHIS ATRATUS, LINGUAL-LURING, TONGUE FLICKING, FEEDING BEHAVIOR, SNAKE LURING, PACIFIC COAST AQUATIC GARTER SNAKE

00/01-1852 AQUATIC INSECTS, PREDACIOUS INSECTS, DIVING BEETLES, WATER TIGER, BIODIVERSITY, BEETLES

00/01-0421 AQUATIC ORGANISMS, AMPHIBIANS, IMPERILED SPECIES, MATERNAL PONDS, SALAMANDERS, WETLANDS, VERNAL POOLS

00/01-1539 AQUATIC ORGANISMS, FISH FARMING, GLOBAL ECONOMY, FISHERIES MANAGEMENT, AQUACULTURE

00/01-0967 AQUATIC POLLUTION, METAL POLLUTANTS, METAL TOXICITY, SULFIDES, HEAVY METALS, BENTHIC ANIMALS

00/01-2208 AQUATIC POLLUTION, WATER POLLUTION, ORGANOCHLORINE POLLUTION, INDUSTRIAL DISCHARGE, POLYCHLORINATED BIPHENYL (PCB), SEMIPERMEABLE MEMBRANE DEVICE (SPMD), ENVIRONMENTAL CONTAMINANTS

00/01-2521 AQUATIC POLLUTION, EUTROPHICATION, PERSISTENT ORGANIC POLLUTANTS (POPS), BALTIC SEA, AQUATIC ECOSYSTEMS, SEDIMENTATION

00/01-0007 AQUATIC PREDATORS, AMAZON RIVER, BLACK CAIMAN, REPTILE POPULATIONS, ENDANGERED SPECIES, NESTING SITES

00/01-0308 AQUATIC SPECIES PRESERVATION, AQUACULTURE, RECIRCULATING-TANK AQUACULTURE, FISH REPRODUCTION, COMMERCIAL AQUARIUMS, FISH FARMING, AQUATIC FILTRATION SYSTEMS

00/01-1556 AQUEOUS ENVIRONMENT, STREPTOMYCETES, HYDROPHOBINS, WATER SURFACE TENSION, MYCELIUM, FILAMENTOUS BACTERIA, FILAMENTOUS FUNGI, AERIAL HYPHAE, CONVERGENT EVOLUTION, EVOLUTIONARY INFLUENCES

00/01-0362 AQUIFERS, DROUGHT, GLOBAL WARMING, MOISTURE EVAPORATION, PRECIPITATION, DUST BOWLS, TILLING, WATER CONSERVATION

00/01-2719 AQUIFERS IN NASCA VALLEY, NASCA VALLEY OF PERU, PERU, ARCHAEOLOGY, ANTHROPOLOGY, SOUTH AMERICA, ANCIENT CIVILIZATIONS, GEOGLYPHS

00/01-0026 AQUILEGIA, HUMMINGBIRD ATTRACTORS, FLOWERING PLANTS, COLUMBINE

00/01-0040 ARABIDOPSIS, PATERNAL GENOME, MATERNAL GENOME, EMBRYOS, PLANT DEVELOPMENT, SEED DEVELOPMENT

00/01-0375 ARABIDOPSIS, FLOWERING PLANTS, GENETIC FLOWERING PATHWAYS, PROMOTER GENES, LEAFY GENE, FT GENE, PLANT GENETICS, MOLECULAR BIOLOGY

00/01-1962 ARABIDOPSIS, CIRCADIAN RHYTHMS, INTERNAL CLOCK, CIRCADIAN CLOCK, TOC1 GENE, AUTOREGULATORY PROCESSES

00/01-2543 ARABIDOPSIS, PLANT GENETICISTS, THALE CRESS, GENE EXPRESSION PATTERNS, MUTANT GENES, AGROBIOLOGY

00/01-2251 ARABIDOPSIS GENOME, FLOWER DEVELOPMENT, PHOTO RESPIRATION, PLANT GENETICS, GENOME SEQUENCE, MODEL PLANT, GENETICS, MUTANT SCREENS

00/01-2241 ARABIDOPSIS THALIANA, STOMATAL PORE DEVELOPMENT, CARBON DIOXIDE PERCEPTION, ATMOSPHERIC CHANGES, HIC GENE

00/01-2242 ARABIDOPSIS THALIANA, PLANT GENOME, GENE SEQUENCING

00/01-1920 ARABUKO-SOKOKE FOREST, KENYA'S COASTAL FOREST, POACHERS, BUTTERFLY FARMING, BIODIVERSITY MANAGEMENT

00/01-2593 ARAGONITE, PALEOCLIMATOLOGY, PROXY MEASUREMENTS, OTOLITHS, MARINE FAUNA EXTINCTIONS, EXTINCTION EVENTS, CENOZOIC EXTINCTIONS, EOCENE/OLIGOCENE BOUNDARY, GULF COASTAL PLAIN

00/01-0303 ARANAE, NEW ZEALAND, ANIMAL BEHAVIOR, SPIDERS, MESOTHELAE, OPISTHOTHELAE

00/01-1859 ARBOREAL ADAPTATIONS, BORNEO, RAINFOREST HABITAT, PETAURISTA PETAURISTA, ASIAN FAUNA, COLUGOS, GLIDING ANIMALS, CANOPY TRAVEL, SQUIRRELS, FROGS, SNAKES, GECKOS

00/01-1886 ARBOREAL ANURANS, AMPHIBIANS, TREE FROGS, BROMELIADS, PHYLLODYTES LUTEOLUS, VRIESEA NEOGLUTINOSA

00/01-0372 ARBOREAL FORESTS, GLOBAL WARMING, TUNDRA, WHITE SPRUCE, PICEA GLAUCA, ECOTONES, FOREST MANAGEMENT, NOATAK NATIONAL PRESERVE, TREELINES

00/01-2227 ARCHAE, EVOLUTIONARY PATHWAYS, PROKARYOTE EVOLUTION, EUKARYOTE ORIGINS, RIBONUCLEIC ACID (RNA) POLYMERASE ENZYME, EUKARYOTES PREDATING PROKARYOTES, DEOXYRIBONUCLEIC ACID (DNA) ANALYSIS, LAST UNIVERSAL COMMON ANCESTOR (LUCA)

00/01-0152 ARCHAEA, DEOXYRIBONUCLEIC ACID (DNA) REPLICATION, SLICING CLAMP MECHANISM, PROLIFERATING CELL NUCLEAR ANTIGEN (PCNA)

00/01-0488 ARCHAEA, EUKARYA, ORIGIN OF LIFE, BACTERIA, HADEAN ERA, PHYLOGENETICS

00/01-1518 ARCHAEA, MICROORGANISMS, EVOLUTION, HOSTILE ENVIRONMENTS, ORGANISM DEFINITION, MOLECULAR BIOLOGY, THERMOPHILIC, METHANOGENIC, HALOPHILIC

00/01-1858 ARCHAEA, EURYARCHAEOTA, CRENARCHAEOTA, JAPANESE PADDY SOIL, RECOMBINANT DEOXYRIBONUCLEIC ACID (RDNA), RIBOSOMAL RIBONUCLEIC ACID (RRNA), MAXIMUM PARSIMONY (MP) TREE, PHYLOGENIC HISTORY, SOIL MICROBES, PHYLOTYPES, EVOLUTIONARY RELATIONSHIPS

00/01-2451 ARCHAEA, VOLCANIC LIFE FORMS, THERMOPHILES, UZON CALDERA, BACTERIA, RUSSIA, POLYMERASE CHAIN REACTION (PCR), TAQ POLYMERASE, YELLOWSTONE NATIONAL PARK, DEOXYRIBONUCLEIC ACID (DNA), EXTREME ENVIRONMENTS, BIOPROSPECTING

00/01-0667 ARCHAEA POPULATIONS, MARINE MICROBIOLOGY, MICROBIOLOGY, PROKARYOTIC MARINE LIFE, HYDROTHERMAL VENTS, BACTERIA POPULATIONS, EXTREMOPHILE MICROBES

Keyword Index

00/01-0487 ARCHAEAN ERA, VOLCANIC MATERIAL, PRECAMBRIAN PERIOD, SULFIDE DEPOSITS, FOSSIL MICROORGANISMS, ORIGIN OF LIFE, UNDERWATER THERMAL SPRINGS, PROKARYOTES

00/01-0486 ARCHAEAN LIFE, FOSSIL MICROORGANISMS, PHOTOSYNTHESIS, EARLY LIFE, CHEMOTROPHIC HYPERTHERMOPHILES, PROKARYOTES, ORIGIN OF LIFE, VOLCANIC ROCKS, DEEP-SEA LIFE, SULFUR CYCLE

00/01-1252 ARCHAEBACTERIA, HISTONES, THERMOSTABILITY, HYDROPHOBIC INTERACTIONS, HYPERTHERMOPHILES, PROTEIN STRUCTURES

00/01-1983 ARCHAEOLOGICAL EVIDENCE, LANDSCAPE ENGINEERING, AMAZON BASIN, BOLIVIA, PRE-EUROPEAN CULTURES, FISH CULTURE, AQUACULTURE

00/01-2396 ARCHAEOLOGICAL EVIDENCE, ICE AGE VENUS FIGURINES, FIBER-BASED TECHNOLOGY, MAMMOTH HUNTING, PREHISTORIC CLOTHING

00/01-2090 ARCHAEOLOGICAL RECORDS, KILAUEA, HUMAN SACRIFICES, MYTHOLOGIES, HAWAII, ECLIPSES, SOLAR ECLIPSES

00/01-0757 ARCHAEOLOGICAL SITES, ROMAN EMPIRE, PISA, SHIP EXCAVATIONS, TRADE GOODS

00/01-0761 ARCHAEOLOGICAL SITES, ICE AGE SEA LEVELS, PALEOINDIANS, COASTAL MIGRATION THEORY, NORTH AMERICAN SETTLEMENT

00/01-1350 ARCHAEOLOGICAL SITES, CLAY SCULPTURES, YARMUKIANS, NEOLITHIC CIVILIZATION, ISRAEL, POTTERY, STONE AGE TOOLS, SHA'AR HAGOLAN

00/01-1663 ARCHAEOLOGICAL TOOLS, DEOXYRIBONUCLEIC ACID (DNA) EVIDENCE, RESEARCH, ANCIENT DNA, HUMAN GENETIC RELATIONSHIPS, POPULATION STUDIES, ANCESTRY, GENE SEQUENCING

00/01-0300 ARCHAEOLOGY, ANTHROPOLOGY, PALEOPATHOLOGY, COMPUTED TOMOGRAPHY, MUMMIES, MEDICAL IMAGING

00/01-0477 ARCHAEOLOGY, DOMESTICATION OF ANIMALS, NEAR EAST, AGRICULTURAL BEGINNINGS, GOAT DOMESTICATION

00/01-2719 ARCHAEOLOGY, NASCA VALLEY OF PERU, PERU, GEOGLYPHS, ANTHROPOLOGY, SOUTH AMERICA, ANCIENT CIVILIZATIONS, AQUIFERS IN NASCA VALLEY

00/01-2721 ARCHAEOLOGY, MEXICO, PREHISTORIC MEXICO, DIPROSOPUS, MEDICAL ILLUSTRATIONS, ANTHROPOLOGY, NEOLITHIC SCULPTURES, BIRTH DEFECTS, CONGENITAL DEFORMITIES, TLATILCO

00/01-1061 ARCHAEOPTERIS TREES, DEVONIAN PERIOD, TREE EVOLUTION, PROGYMNOSPERMS, LIGNOPHYTE CLADE, BRANCH TYPES, EVOLUTIONARY TREE LINEAGES

00/01-1984 ARCHAEOPTERYX, EVOLUTIONARY TREES, DINOSAUR ANCESTOR OF BIRDS, BIRD EVOLUTION, FEATHER ORIGINS

00/01-0163 ARCHAEORAPTOR LIAONINGENSIS, FOSSILS, BIRD ANCESTORS, THEROPODS, EVOLUTIONARY LINEAGES, DINOSAUR EVOLUTION, BEIPIAOSAURUS INEXPECTUS, SINORNITHOSAURUS MILLENII

00/01-2517 ARCHAIC SPECIES, ARGENTINA, PATAGONIA, EVOLUTION, PEHUEN TREES, VOLCANIC HABITATS, ENVIRONMENTAL ISSUES, ECOLOGY, ADAPTATION, CONSERVATION

00/01-2112 ARCHEOLOGY, SUNSPOTS, PONDEROSA PINE, PINUS PONDEROSA, SIERRA NEVADA, GIANT SEQUOIA, SEQUOIADENDRON GIGANTEUM, TREE RINGS, DENDROCHRONOLOGY, ANASAZI, DOUGLASS/ANDREW ELLICOTT

00/01-1808 ARCHIMEDES, GREEK SCIENCE, HISTORY OF SCIENCE, SCIENTIFIC METHOD, THALES OF MILETOS, POSTULATES

00/01-2515 ARCHIPELAGO SEA, NUTRIENT LOAD, ALGAL BLOOMS, ANOXIA, MARINE HABITAT, DRIFTING ALGAL MASSES, FINLAND ALGAL BLOOMS

00/01-1524 ARCTIC CHARR, SALVELINUS ALPINUS, FISH FARMS, PROTEIN CONTENT, AMINO ACIDS, AQUACULTURE

00/01-1260 ARCTIC ECOSYSTEM, CLIMATE WARMING, CLIMATE CHANGE, ALASKAN ARCTIC, CARBON DIOXIDE (CO2)

00/01-2213 ARCTIC ECOSYSTEM, CLIMATE CHANGE, GLOBAL WARMING, SPECIES BEHAVIOR

00/01-1263 ARCTIC FLORA, PLANT EVOLUTION, TERTIARY, PLEISTOCENE, GLACIATION, CHLOROPLAST DEOXYRIBONUCLEIC ACID (CPDNA), SAXIFRAGA OPPOSITIFOLIA, HAPLOTYPES, CLADES, MAXIMUM PARSIMONY TREE, CIRCUMPOLAR DISTRIBUTION, REFUGIA

00/01-1832 ARCTIC FOOD WEB, ALCIDAE, ZOOPLANKTON, HIGH ARCTIC ECOSYSTEM, GLOBAL WARMING, ENVIRONMENTAL THREATS, DOVEKIE, PENGUINS

00/01-1603 ARCTIC NATIONAL WILDLIFE REFUGE, ALASKAN COASTAL PLAIN, WILDLIFE MIGRATION, CARIBOU, 1002 AREA, OIL COMPANIES

00/01-2221 ARCTIC OCEAN, MUD VOLCANOES, MID-OCEAN RIDGE SYSTEM, CHEMOSYNTHESIS, METHANE HYDRATES, UNDERWATER PHOTOGRAPHY, AMPHIPODS, ALVINELLA POMPEJANA, HYDROTHERMAL VENTS, HIGH DEFINITION TELEVISION (HDTV), IMAX

00/01-0352 ARCTIC TUNDRA, MUSK OXEN, ARCTIC WILDLIFE, BANKS ISLAND, CANADA, COPPER ESKIMOS, INUIT PEOPLES, HMS INVESTIGATOR

00/01-0352 ARCTIC WILDLIFE, MUSK OXEN, BANKS ISLAND, CANADA, ARCTIC TUNDRA, COPPER ESKIMOS, INUIT PEOPLES, HMS INVESTIGATOR

00/01-0089 ARDEA ALBUS, EGRETS, AVIAN BEHAVIOR, METHYLMERCURY, WETLANDS, ENVIRONMENTAL CONTAMINANTS, GREAT EGRET

00/01-0879 ARGENTINA, BOTANISTS, SPEGAZZINI/CARLO LUIGI, HERBARIUMS, VASCULAR PLANTS

00/01-2517 ARGENTINA, PEHUEN TREES, PATAGONIA, EVOLUTION, ARCHAIC SPECIES, VOLCANIC HABITATS, ENVIRONMENTAL ISSUES, ECOLOGY, ADAPTATION, CONSERVATION

00/01-1731 ARGON LASER PHOTOCOAGULATION, MACULA, CHOROIDAL NEOVASCULARIZATION, FLUORESCEIN ANGIOGRAPHY, AGE-RELATED MACULAR DEGENERATION, MACULAR DEGENERATION, EYE DISORDERS

00/01-1895 ARID ECOSYSTEM, SAGEBRUSH, CONSERVATION, ENDANGERED SPECIES, SAGE GROUSE, CHEATGRASS, GREAT BASIN RESTORATION INITIATIVE

00/01-0693 ARID ENVIRONMENTS, SUSTAINABLE DEVELOPMENT, GRAZING LAND MANAGEMENT, CLIMATE-PLANT-HERBIVORY INTERACTIVE MODEL, GRASSLAND MODELS, SUB-SAHARAN AFRICA, PASTORAL CRISIS, NON-EQUILIBRIUM ECOSYSTEMS

00/01-1488 ARISTOTELIAN ELEMENTS, NUTRITION, BODY FLUIDS, HUMORS, DIET, PARCELSUS, COSMIC LIFE CYCLES, COOKING, DISTILLATION, FERMENTATION

00/01-1833 ARISTOTELIAN NOMENCLATURE, BINARY NOMENCLATURE, LINNAEUS/CARL, SOLANUM LYCOPERSICUM, TAXONOMY, CLASSIFICATION

00/01-0365 ARIZONA, SONORAN DESERT, ORGAN PIPE CACTUS NATIONAL MONUMENT, CABEZA PRIETA NATIONAL WILDLIFE REFUGE, BARRY M. GOLDWATER AIR FORCE RANGE, U.S. AIR FORCE, MARINES, NATIONAL PARK SERVICE

00/01-0424 ARIZONA, SONORAN DESERT, DESERT ECOSYSTEMS, RATTLESNAKES, BIRD MIGRATIONS, COYOTE, TARANTULAS

00/01-0927 ARIZONA, SONORAN DESERT, BIRD BEHAVIOR, CACTUS WREN, CHOLLA CACTUS, CURVE-BILLED THRASHER, VERDIN, SAGUARO CACTUS, NESTING SITES

00/01-1607 ARIZONA BIGHORN SOCIETY (ABS), HUNTER/CONSERVATIONISTS, OVIS CANADENIS, FOUNDATION FOR NORTH AMERICAN WILD SHEEP (FNAWS), BIGHORN SHEEP

00/01-1583 ARMY CORPS OF ENGINEERS, MISSISSIPPI RIVER, DAMS, UPPER MISSISSIPPI, CONSERVATION, ENVIRONMENTAL ISSUES, BARGES

00/01-2148 ARMY CUTWORM MOTHS, GRIZZLY BEARS, BISON, CUTTHROAT TROUT, WHITEBARK PINE, YELLOWSTONE NATIONAL PARK, FOOD SOURCE DECLINE, POPULATION PRESSURES

00/01-1544 AROMATIC VOLATILES, MEDICINAL HERBS, HERBAL OILS, BASIL, CULTIVARS, OCIMUM SPECIES

00/01-1321 ARRAY SCREENING, DEOXYRIBONUCLEIC ACID (DNA) SCREENING, GENE SEQUENCING, NUCLEIC ACID ARRAYS, GENOMICS, CHROMOSOMAL DNA

00/01-1250 ARRAY SELF-ASSEMBLY, CELL WALL STRUCTURE, LATTICE SYMMETRIES, S-LAYER PROTEINS

00/01-0177 ARRHYTHMIA, HEART RHYTHM, ATRIAL FIBRILLATION (AF), ATRIOVENTRICULAR NODE, ATRIA, VENTRICULAR RHYTHM, STROKE, CARDIOVERSION, ELECTROCONVERSION, DIGOXIN

00/01-0200 ARRHYTHMIA, TORSADE DE POINTES, CARDIAC CELLS, REPOLARIZATION, DEPOLARIZATION, ELECTROCARDIOGRAPHY, LONG QT SYNDROMES

00/01-0501 ARRHYTHMIA, ATRIAL FIBRILLATION, HIGH-FREQUENCY RADIO WAVES

00/01-1085 ARRHYTHMIA, SPONTANEOUS UNSUSTAINED VENTRICULAR TACHYCARDIA (UVT), IMPLANTABLE CARDIOVERTER DEFIBRILLATORS, SUDDEN CARDIAC DEATH, ANTIARRHYTHMIC DRUGS, VENTRICULAR ARRHYTHMIAS

00/01-1145 ARRHYTHMIA, CARDIAC TESTS, HOLTER MONITOR, HEART DISEASE, IRREGULAR HEARTBEATS, ELECTROCARDIOGRAM (ECG)

00/01-0193 ARRHYTHMIA, HEART DISEASE, TRANSESOPHAGEAL ECHOCARDIOGRAPHY (TEE), ATRIAL FIBRILLATION, CORONARY ARTERY DISEASE, BLOOD CLOTS, STROKE, ANTIARRHYTHMIC DRUGS, CARDIOVERSION

00/01-1374 ARRHYTHMIA, ANTI-DIGOXIN FAB, OLEANDER POISONING, BLOOD POTASSIUM, SRI LANKA, CARDIOTOXICITY, OLEANDER

00/01-1615 ARRYTHMOGENIC EVENTS, HEART FAILURE, SUDDEN CARDIAC DEATH, PURKINJE FIBERS, HEART BEAT MECHANISM, CARDIAC CONDUCTION, TRANSCRIPTION FACTORS

00/01-2096 ARS ELECTRONICA ART FESTIVAL, ART, SCIENCE, BIOART, AUDIO MICROSCOPE, TISSUE ENGINEERING, LABORATORY ART

00/01-0518 ARSENIC, DRINKING WATER, BLADDER CANCER, CARCINOGENESIS, CANCER RISK

00/01-1134 ARSENIC, WORLD HEALTH ORGANIZATION (WHO), CRYPTOSPORIDIUM, TURBIDITY, LEAD, ENVIRONMENTAL PROTECTION AGENCY (EPA), CHLORINE, WATER SAFETY, TRIHALOMETHANES, AMERICAN NATIONAL STANDARDS INSTITUTE (ANSI), INTERNATIONAL BOTTLED WATER ASSOCIATION (IBWA)

00/01-1806 ARSENIC, AMERICAN CIVIL WAR, FUNERAL INDUSTRY, EMBALMING, MERCURY, ZINC, FORMALDEHYDE, GLUTARALDEHYE, OCCUPATIONAL HEALTH AND SAFETY ADMINISTRATION (OSHA), CORPSE PRESERVATION, SANITATION, MORTICIANS

00/01-1901 ARSENIC, LEAD, METALS, FISH, TROPHIC TRANSFER, ZOOPLANKTON, PLANKTON, CONTAMINATION, FOOD CHAIN, WATER POLLUTION

00/01-1434 ARSENIC POISONING, BANGLADESH, DRINKING WATER, SKIN LESIONS, SMALL TUBE-WELLS, WATER CONTAMINATION

00/01-2097 ARSON, ENVIRONMENTAL PROTECTION, WILDLIFE PROTECTION, FORENSICS, ENVIRONMENTAL FORENSICS, DEOXYRIBONUCLEIC ACID (DNA) FINGERPRINTING, POACHING, BIOLOGICAL POLLUTANTS

00/01-2096 ART, BIOART, SCIENCE, ARS ELECTRONICA ART FESTIVAL, AUDIO MICROSCOPE, TISSUE ENGINEERING, LABORATORY ART

00/01-2726 ART, GENETICS REVOLUTION, GENOMICS, BIOTECHNOLOGY, ETHICAL ISSUES, BIOENGINEERING, LOOKOUT

00/01-2410 ART HISTORY, MAYAN ART SCULPTURES, TLATILCO, MESOAMERICA, DIPROSOPUS, MEDICAL REPRESENTATIONS

00/01-1055 ARTISTIC INTERPRETATION, DINOSAUR APPEARANCE, PALEONTOLOGISTS

00/01-1189 ARTISTIC SUBLIMATION, ARTISTIC TALENT, SUPEREGO, AESTHETIC EXPERIENCE, SOCIETAL MYTHOLOGY, NEUROSIS, CREATIVITY, EMOTIONAL ILLNESS, PSYCHOPATHOLOGY

00/01-1189 ARTISTIC TALENT, CREATIVITY, SUPEREGO, AESTHETIC EXPERIENCE, SOCIETAL MYTHOLOGY, NEUROSIS, ARTISTIC SUBLIMATION, EMOTIONAL ILLNESS, PSYCHOPATHOLOGY

00/01-1497 ART RESTORATION, LASERS, ART RESTORATION, LASER-INDUCED BREAKDOWN RESTORATION SPECTROSCOPY (LIBS), SPECTROSCOPY

00/01-1497 ART RESTORATION, RESTORATION, LASERS, SPECTROSCOPY, LASER-INDUCED BREAKDOWN RESTORATION SPECTROSCOPY (LIBS), ARTWORKS

00/01-2385 ART RESTORATION, BOTANICAL MODELS, HARVARD'S BOTANICAL MUSEUM, GLASS WORK RESTORATION

00/01-2386 ART RESTORATION, ATOMIC OXYGEN, NATIONAL AERONAUTICS AND SPACE ADMINISTRATION (NASA), ANDY WARHOL ARTWORK

00/01-1508 ARTWORK SOILING, SOOT ACCUMULATION, CARBON-PARTICLE SOILING, AIR POLLUTION, MUSEUM OBJECTS, PRESERVATION TECHNIQUES

00/01-1121 ARTEMETHER, PARASITIC INFECTION, ARTEMISININ, MALARIA, PLASMODIUM FALCIPARUM, SCHISTOSOMA MANSONI, PRAZIQUANTEL, SCHISTOSOMIASIS, PARASITIC DISEASE, CHINESE QINGHAOSU, DRUG RESISTANCE

00/01-1121 ARTEMISININ, PARASITIC INFECTION, SCHISTOSOMIASIS, MALARIA, PLASMODIUM FALCIPARUM, SCHISTOSOMA MANSONI, PRAZIQUANTEL, ARTEMETHER, PARASITIC DISEASE, CHINESE QINGHAOSU, DRUG RESISTANCE

00/01-2254 ARTERIAL BARORECEPTOR REFLEX, HYPERTENSION, CARDIOVASCULAR MORBIDITY, BLOOD PRESSURE, NITRIC OXIDE, ENDOTHELIAL SHEAR STRESS, VASODILATION

00/01-1715 ARTERIAL BUILDUP, INTRAVASCULAR ULTRASOUND, ATHEROSCLEROSIS, LUMEN, ANGIOGRAPHY, PLAQUE

00/01-1086 ARTERIAL INFLAMMATION, HEART DISEASE, PLAQUE, CHOLESTEROL, ATHEROSCLEROSIS, HOMOCYSTEINE

00/01-0821 ARTERIAL STENOSIS, STENT, CARDIOVASCULAR DISEASE, PERCUTANEOUS CORONARY INTERVENTION (PCI), BALLOON ANGIOPLASTY, IN-STENT STENOSIS, ATHEROSCLEROTIC PLAQUE, ARTERIES

00/01-0192 ARTERIES, CORONARY BYPASS SURGERY, HEART DISEASE, CHOLESTEROL, PLAQUE, HEART SURGERY, CORONARY ARTERY DISEASE, BLOOD VESSELS

00/01-0821 ARTERIES, ARTERIAL STENOSIS, CARDIOVASCULAR DISEASE, PERCUTANEOUS CORONARY INTERVENTION (PCI), BALLOON ANGIOPLASTY, IN-STENT STENOSIS, ATHEROSCLEROTIC PLAQUE, STENT

00/01-2078 ARTERIOSCLEROSIS, ANTERIOR NOSEBLEED, POSTERIOR NOSEBLEED, SEPTOPLASTY, DEVIATED SEPTUM, POSTERIOR PACK, NOSEBLEEDS, HIGH BLOOD PRESSURE, BLEEDING DISORDERS

00/01-2382 ARTERIOSCLEROSIS, BASIC FIBROBLAST GROWTH FACTOR (BFGF), PLATELET DERIVED GROWTH FACTOR (PDGF)

Keyword Index

00/01-0535 ARTERIOVENOUS MALFORMATION (AVM), ANEURYSM, STROKE, SUBDURAL HEMORRHAGE, BLEEDING IN THE BRAIN, BRAIN HEMORRHAGE, HEAD TRAUMA, BRAIN DAMAGE

00/01-1144 ARTERY BLOCKAGE, STROKE, HEMORRHAGIC STROKE, BRAIN DAMAGE, BLOOD CLOT, TRANSIENT ISCHEMIC ATTACK (TIA)

00/01-2077 ARTERY BLOCKAGE, BLOOD CLOTS, TRANSIENT ISCHEMIC ATTACK (TIA), STROKE, NERVOUS SYSTEM, PLAQUE

00/01-0153 ARTHRITIS, AUTOIMMUNITY, GLUCOSE-6-PHOSPHATE ISOMERASE (GPI), JOINT DISORDERS, RHEUMATOID ARTHRITIS, MICE

00/01-1083 ARTHRITIS, OSTEOARTHRITIS, GLUCOSAMINE, CHONDROITIN, CARTILAGE

00/01-1084 ARTHRITIS, OSTEOARTHRITIS, HIP REPLACEMENT SURGERY, JOINT REPLACEMENT SURGERY, ARTIFICIAL HIP

00/01-1694 ARTHRITIS, RHEUMATOID ARTHRITIS, ARTHROSCOPIC SURGERY, ELBOW SURGERY, SURGICAL DEBRIDEMENT, OSTEOARTHRITIS, CARTILAGE DEGENERATION, BONE SPURS

00/01-2081 ARTHRITIS, OSTEOARTHRITIS, NONSTEROIDAL ANTIINFLAMMATORY DRUG (NSAID), CHONDROITIN SULFATE, CARTILAGE, GLUCOSAMINE, NUTRITIONAL SUPPLEMENTS

00/01-2342 ARTHRITIS, RESISTANCE TRAINING, OSTEOPOROSIS, CARDIOVASCULAR HEALTH, OBESITY, DIABETES, MUSCLE MASS, AEROBIC ACTIVITY, CHOLESTEROL, METABOLISM, STRENGTH TRAINING

00/01-1334 ARTHRITIS CAUSES, SALMONELLA INFECTIONS, REACTIVE ARTHRITIS, MOLECULAR MIMICRY, GRAM-NEGATIVE BACTERIA, CLASS 1B MOLECULES, AUTOIMMUNE DISEASES

00/01-2680 ARTHRITIS FOUNDATION, DEGENERATIVE JOINT DISEASE, CARTILAGE, CONNECTIVE TISSUE, NONSTEROIDAL ANTIINFLAMMATORY DRUG (NSAID), ACETOMINOPHEN, ASPIRIN, IBUPROFEN, COX-2 INHIBITORS, OSTEOARTHRITIS (OA), EXERCISE, ALTERNATIVE THERAPIES

00/01-1169 ARTHRITIS REMEDIES, CARTILAGE, CHONDROITIN, GLUCOSAMINE, NONSTEROIDAL ANTIINFLAMMATORY DRUG (NSAID), RHEUMATOLOGY, SYNERGISTIC EFFECT

00/01-1007 ARTHRITIS TREATMENT, INFLAMMATORY PROCESS BLOCKING, INTERLEUKIN-1-RECEPTOR ANTAGONIST, RHEUMATOID ARTHRITIS, CYTOKINES

00/01-0920 ARTHROBACTER, SUBSURFACE ENVIRONMENTS, BACTERIA POPULATIONS, CHEMOHETEROTROPHS, MICROBIAL PHYLOGENIES, RIBOSOMAL RIBONUCLEIC ACID (RRNA) SEQUENCES

00/01-2177 ARTHROPOD BODY SHAPES, JAMAICA, WET HABITATS, EVOLUTIONARY INFLUENCES, INVERTEBRATES, TROPICAL REGIONS

00/01-0975 ARTHROPODS, BIOMAGNIFICATION, ORGANOCHLORIDES, INTEGRATED PEST MANAGEMENT (IPM), INSECTS, MITES, TICKS, PEST CONTROL, FOOD CHAIN, PESTICIDE RESISTANCE

00/01-1565 ARTHROPODS, INSECTS, MOLLUSKS, INVERTEBRATES, SPIDERS, CLAMS, CRUSTACEANS, WORMS, SPONGES, ANNELIDS, NEMATODES, CORALS

00/01-1694 ARTHROSCOPIC SURGERY, RHEUMATOID ARTHRITIS, OSTEOARTHRITIS, ELBOW SURGERY, SURGICAL DEBRIDEMENT, ARTHRITIS, CARTILAGE DEGENERATION, BONE SPURS

00/01-0331 ARTIFICIAL ARRAYS, PATHOGENIC PLANT RELATIONSHIPS, POLLINATION, UROMYCES PISI, EUPHORBIA CYPARISSIAS, INSECT EXCLUSION, FUNGI

00/01-2399 ARTIFICIAL CHROMOSOMES, ROBOT BAT, ROBAT, ECHOLOCATION, GENETIC ALGORITHMS, SOUND WAVES, AUTOMOBILE SAFETY, SMART TECHNOLOGY

00/01-1084 ARTIFICIAL HIP, OSTEOARTHRITIS, ARTHRITIS, JOINT REPLACEMENT SURGERY, HIP REPLACEMENT SURGERY

00/01-0025 ARTIFICIAL INSEMINATION, ANTIBIOTIC-RESISTANCE, CONTAMINATION, FACTORY FARMS, PIG FARMING, AGRICULTURAL METHODS, ANIMAL CARE

00/01-1807 ARTIFICIAL INTELLIGENCE, COMPUTER ALGORITHMS, ENTOMOLOGY, SWARM INTELLIGENCE, ANT COLONY OPTIMIZATION, TRAFFIC ROUTING, ANTS, INSECT BEHAVIOR

00/01-2727 ARTIFICIAL INTELLIGENCE (AI), ROBOTS, INTERACTIVE TOYS, TOYS, PARTLY ANIMATE OBJECTS, FURBY

00/01-0983 ARTIFICIAL LIGHTING, LIGHT POLLUTION, BIRD MIGRATION, MIGRATORY PATTERNS, POLLUTION

00/01-0994 ARTIFICIAL LIGHTING, FOSSIL-FUELED POWER PLANTS, MERCURY LIGHTS, LIGHT POLLUTION, LOW-SODIUM LIGHTING, LIGHTING ORDINANCES

00/01-1243 ARTIFICIAL NESTS, POPULATION PRESSURES, BOG HABITAT, BIRD REPRODUCTION, EDGE EFFECT, NEST PREDATION, PEAT HARVEST, HABITAT DISTURBANCES

00/01-0744 ARTIFICIAL RECEPTORS, PLASTIZYMES, POLYMERS, MOLECULAR IMPRINTING

00/01-2290 ARTIFICIAL SILICON RETINA (ASR), VISION, RETINA, PROSTHETIC DEVICES, MACULAR DEGENERATION, RETINITIS PIGMENTOSA, MICROPHOTODIODES, PHOTORECEPTORS, OPHTHALMOLOGY

00/01-2056 ARTIFICIAL SWEETENERS, SUGAR SUBSTITUTES, ASPARTAME, ACESULFAME-K, SACCHARIN, SUCRALOSE, STEVIA, SUGAR ALCOHOL, FOOD AND DRUG ADMINISTRATION (FDA)

00/01-2684 ARTIFICIAL SWEETENERS, FOOD TECHNOLOGY, YOGURT, LIGHT YOGURT, REDUCED-CALORIE YOGURT, FAT CONTENT, SWEETNESS, ASPARTAME

00/01-0415 ARVISOLA TERRESTRIS, CHANNELIZATION, GREENERY, PREDATORY MINKS, RIVERBANK HABITAT, RODENTICIDES, WATER VOLE, ANIMAL-RIGHTS ACTIVISTS

00/01-2318 ASBESTOSIS, LUNG DISEASE, INFLAMMATORY MEDIATORS, ASTHMA, EMPHYSEMA, CHRONIC BRONCHITIS, ADULT RESPIRATORY DISTRESS SYNDROME, INTERSTITIAL PULMONARY FIBROSIS, INFLAMMATORY CELLS

00/01-0643 ASCIDIANS, SPECIES-SPECIFIC FERTILIZATION, BROADCAST SPAWNING, POLYSPERMY, MARINE INVERTEBRATE CHORDATES, N-ACETYL GLUCOSAMINIDASE ENZYME, INTERSPECIFIC SPERM COMPETITION

00/01-1478 ASCORBIC ACID, VITAMIN C, ANTIOXIDANTS, VITAMIN E, WITHDRAWAL SYMPTOMS, HEROIN ABUSE, ENDORPHINS

00/01-1077 ASHKENAZI JEWISH PATIENTS, COLORECTAL CANCER, ADENOMATOUS POLYPOSIS COLI GENE, HYPERPLASTIC POLYPS

00/01-0027 ASIA, ORCHIDS, MYANMAR, MAMMALS, REMOTE AREAS, NEW SPECIES, PRIMITIVE LIFE FORMS

00/01-2237 ASIA, SPECIES RICHNESS VARIATIONS, BIODIVERSITY, NORTH AMERICA, DISJUNCT GENERA, DIVERSIFICATION, COGENERIC SPECIES, GEOGRAPHIC INFLUENCES, CLIMATE CYCLES, ALLOPATRY, SYMPATRY, EVOLUTIONARY FORCES

00/01-0919 ASIAN BUSH HONEYSUCKLE, EXOTIC SPECIES, INTRODUCED SPECIES, BIODIVERSITY, BUCKTHORN, HONEYSUCKLE, NON-NATIVE SPECIES, BIRD PREDATION, INVASIVE SPECIES, SONGBIRD NEST SUCCESS

00/01-0673 ASIAN ENVIRONMENTAL POLICY, GLOBAL ENVIRONMENT, INDUSTRIALIZATION AND THE ENVIRONMENT, ENVIRONMENTAL POLICY IN ASIA, POLLUTION CONTROL

00/01-1859 ASIAN FAUNA, BORNEO, RAINFOREST HABITAT, PETAURISTA PETAURISTA, ARBOREAL ADAPTATIONS, COLUGOS, GLIDING ANIMALS, CANOPY TRAVEL, SQUIRRELS, FROGS, SNAKES, GECKOS

00/01-0680 ASIAN RESTAURANTS, FISHERIES, KELP FORESTS, LIVE SEAFOOD, NEARSHORE FISHING, SPEED FISHING, CALIFORNIA'S MARINE ECOLOGY

00/01-2452 ASIAN SKUNK CABBAGE, SYMPLOCARPUS RENIFORIUS, BIOENERGETICS, THERMAL REGULATION, FLOWER DEVELOPMENT, HERMAPHRODITIC REPRODUCTION

00/01-2056 ASPARTAME, ARTIFICIAL SWEETENERS, SUGAR SUBSTITUTES, ACESULFAME-K, SACCHARIN, SUCRALOSE, STEVIA, SUGAR ALCOHOL, FOOD AND DRUG ADMINISTRATION (FDA)

00/01-2684 ASPARTAME, FOOD TECHNOLOGY, ARTIFICIAL SWEETENERS, LIGHT YOGURT, REDUCED-CALORIE YOGURT, FAT CONTENT, SWEETNESS, YOGURT

00/01-2467 ASPARTIC ACID CONTENT, INUPIAT ESKIMOS, BOWHEAD WHALE AGE, BERING SEA, MARINE MAMMALS

00/01-0957 ASPEN TREES, MIGRATORY SONGBIRDS, BOREAL MIXED-WOOD FORESTS, FOREST EDGES, SONGBIRD PREDATION, PREDATION AT FOREST EDGES, BIRD POPULATION PRESSURES

00/01-0986 ASPERGILLUS, MARINE ECOLOGY, MARINE BIOLOGY, MORBILLIVIRUS, PFIESTERIA, HERPES, DERMO, CORAL REEFS

00/01-0699 ASPHALT, PENTACYCLIC TRITERPANES, HOPANE, STERANES, SATURATED HYDROCARBONS POLLUTION, PETROLEUM PRODUCTS POLLUTION, BIOMARKERS

00/01-1706 ASPHYXIATION, HEREDITARY ANGIOEDEMA (HAE), INHERITED DEFICIENCY, WOMEN'S HEALTH ISSUES, ANGIOEDEMA

00/01-2145 ASPILIA, ANIMAL BEHAVIOR, SELF-MEDICATION, ZOOPHARMACOGNOSY, VERNONIA AMYGDALINA, LIGISTICUM PORTERI, MULENGELELE, PLANT TREATMENTS, MEDICINAL PLANTS, PHARMACOLOGICAL PLANTS

00/01-0555 ASPIRIN, ANTI-INFLAMMATORY AGENTS, CHOLESTEROL PLAQUES, INTESTINAL PROBLEMS, PLATELETS, STROKES

00/01-0779 ASPIRIN, CYCLOOXYGENASE, PROSTAGLANDINS, NONSTEROIDAL ANTIINFLAMMATORY DRUGS (NSAID), ANALGESICS, ANTIINFLAMMATORY DRUGS, WILLOW BARK, SALICIN

00/01-1118 ASPIRIN, THROMBOEMBOLISM, PULMONARY EMBOLISM, HEPARIN THERAPY, ANTIPLATELET THERAPY, DEEP-VEIN THROMBOSIS, PULMONARY EMBOLISM PREVENTION (PEP) TRIAL, ANTITHROMBOTIC TREATMENT, PERI-SURGICAL BLEEDING, LOW-DOSE ASPIRIN THERAPY, THROMBOPROPHYLAXIS

00/01-1701 ASPIRIN, COUGH, PROSTAGLANDINS (PG), NON-STEROIDAL ANTIINFLAMMATORY DRUGS (NSAID), ANGIOTENSIN-CONVERTING ENZYME INHIBITOR (ACEI), ACETYLSALICYLIC ACID, THROMBOXANE, HYPERTENSION

00/01-1762 ASPIRIN, HEART DISEASE, NONSTEROIDAL ANTIINFLAMMATORY DRUG (NSAID), BRAIN BLEEDING, GASTROINTESTINAL TRACT, BLOOD PRESSURE

00/01-2002 ASPIRIN, NITROVASODILATORS, UPPER GASTROINTESTINAL BLEEDING, NONSTEROIDAL ANTIINFLAMMATORY DRUG (NSAID), NITRIC OXIDE

00/01-2044 ASPIRIN, HEART DISEASE, BLOOD CLOT PREVENTION, HEMORRHAGIC STROKE, ATRIAL FIBRILLATION, CORONARY BYPASS, BALLOON ANGIOPLASTY

00/01-2046 ASPIRIN, ACETYLSALICYLIC ACID, NONSTEROIDAL ANTIINFLAMMATORY DRUG (NSAID), HEART ATTACK PREVENTION, STROKE PREVENTION, CANCER PREVENTION, GASTROINTESTINAL DISTRESS

00/01-2669 ASPIRIN, BODY TEMPERATURE, HYPERTHERMIA, HEAT STROKE, ANTIPYRETICS, FEVER, IBUPROFEN, ACETOMINOPHEN, REYE'S SYNDROME, CHICKENPOX, INFLUENZA, STROKE

00/01-2680 ASPIRIN, DEGENERATIVE JOINT DISEASE, CARTILAGE, CONNECTIVE TISSUE, NONSTEROIDAL ANTIINFLAMMATORY DRUG (NSAID), ACETOMINOPHEN, OSTEOARTHRITIS (OA), IBUPROFEN, COX-2 INHIBITORS, ARTHRITIS FOUNDATION, EXERCISE, ALTERNATIVE THERAPIES

00/01-1236 ASSASSIN BUGS, TRUE BUGS, HAWAIIAN ISLANDS, MORPHOLOGICAL SPECIALIZATION, DAMSEL BUGS, HETEROPTERA, SEED BUGS, HABITAT DESTRUCTION, ADAPTIVE EVOLUTION, INSECT SPECIATION

00/01-0618 ASSAY TECHNIQUES, BIOACTIVE EXTRACTS, ANTIOXIDANTS, CANCER PREVENTATIVES, CARDIOPROTECTIVE NUTRIENTS, BLUEBERRIES, ANTHOCYANIN, FLAVONOIDS

00/01-2428 ASSEMBLY LINE TECHNOLOGIES, ELECTRONIC INSPECTION SYSTEMS, VISION SENSORS, MANUFACTURING SYSTEMS, QUALITY CONTROL SYSTEMS, MACHINE-VISION SYSTEMS, COMPUTER-INTEGRATED MANUFACTURING (CIM), FACTORY TECHNOLOGIES

00/01-1782 ASSISTED REPRODUCTIVE TECHNOLOGY, IN VITRO FERTILIZATION

00/01-2249 ASSISTED REPRODUCTIVE TECHNOLOGY (ART), IN VITRO FERTILIZATION (IVF), BLASTOMERE, PREIMPLANTATION GENETIC DIAGNOSIS (PGD), HUMAN LEUCOCYTE ANTIGEN (HLA), FANCONI ANEMIA, INDETERMINANT CLEAVAGE, FLUORESCENCE IN SITU HYBRIDIZATION (FISH), BLASTOCYST, DEVELOPMENTAL GENETICS

00/01-1190 ASSISTED SUICIDE, EUTHANASIA, TERMINAL ILLNESS, CHRONIC ILLNESS, ILLNESS-DRIVEN DEPRESSION, EMOTIONAL ILLNESS, HOSPICE CARE, PSYCHOLOGICAL SUPPORT, DEPRESSION

00/01-0270 ASSISTED-LIVING FACILITIES, NURSING HOMES, CONGREGATE HOUSING, ADULT FOSTER CARE, SENIOR HOUSING

00/01-2732 ASSOCIATION FOR ASSESSMENT AND ACCREDITATION OF LABORATORY ANIMAL CARE (AAALAC), U.S. DEPARTMENT OF AGRICULTURE (USDA), RESEARCH ANIMALS, ANIMAL WELFARE ACT, ALTERNATIVES RESEARCH AND DEVELOPMENT FOUNDATION (ARDF)

00/01-2075 ASSOCIATION OF OFFICIAL ANALYTICAL CHEMISTS (AOAC), PROTEIN, PROTEIN MALNUTRITION, AMINO ACIDS, NUTRITION DEPRIVATION, FOOD AND AGRICULTURE ORGANIZATION (FAO), PROTEIN EFFICIENCY RATIO (PER), WHEAT FLOUR, SOY FLOUR, SESAME FLOUR

00/01-1056 ASTEROID IMPACT, PERMIAN EXTINCTION, MASS EXTINCTION, EXTINCTION THEORIES, GLOBAL WARMING, FOSSIL RECORDS

00/01-0122 ASTHMA, ALLERGY, AIR QUALITY, ENVIRONMENTAL AGENTS, IMMUNE SYSTEM, PLEIOTROPY, SUSCEPTIBILITY

00/01-0178 ASTHMA, CORTICOSTEROIDS, BONE-MINERAL DENSITY, INHALED CORTICOSTEROIDS, LUMBAR SPINE, SYSTEMIC CIRCULATION, X-RAY ABSORPTIOMETRY, OSTEOPOROTIC FRACTURE

00/01-0183 ASTHMA, AIR POLLUTION, ALLERGY MARKERS, CARDIOVASCULAR DISEASE, CHRONIC OBSTRUCTIVE PULMONARY DISEASE (COPD), ALLERGIC REACTIONS, POLLEN CONCENTRATIONS, HAY FEVER

00/01-0194 ASTHMA, BRONCHIAL ASTHMA, WHEEZING, ALLERGENS, WORLD HEALTH ORGANIZATION, ALLERGIC RHINITIS

00/01-0504 ASTHMA, RESPIRATORY DISORDERS

00/01-0527 ASTHMA, ACUTE RESPIRATORY INFECTIONS, CHRONIC OBSTRUCTIVE PULMONARY DISEASE (COPD), PARAINFLUENZA VIRUSES, RESPIRATORY SYNCYTIAL VIRUS (RSV)

00/01-0723 ASTHMA, PROSTAGLANDIN D2, ALLERGIC ASTHMA, AIRWAY HYPERREACTIVITY

00/01-0728 ASTHMA, ANTI-IGE THERAPY, IMMUNE RESPONSES, IGE ANTIBODIES, ALLERGIC DISEASE, HUMANIZED MONOCLONAL ANTIBODIES, DISEASE PREVENTION

00/01-1131 ASTHMA, CHILDHOOD ASTHMA, ALLERGIES, WHEEZING, DAY-CARE ATTENDANCE, SIBLINGS

Keyword Index

00/01-1389 ASTHMA, BRONCHODILATORS, INHALED BETA2-AGONISTS, INHALED CORTICOSTEROID TREATMENT, SALBUTAMOL

00/01-1390 ASTHMA, BACTERIAL ENDOTOXINS, HOUSE DUST, ALLERGEN SENSITIZATION, TYPE 1 IMMUNITY, CYTOKINES, GAMMA INTERFERON, HYGIENE, GRAM-NEGATIVE BACTERIA, INTERLEUKINS, CD4 T CELLS

00/01-1493 ASTHMA, CHILDHOOD CANCERS, ATTENTION DEFICIT HYPERACTIVITY DISORDER (ADHD), CHILDREN'S HEALTH, CHILDHOOD DISEASES, AIR POLLUTION, CHEMICAL CONTAMINATION, ENVIRONMENTAL POLLUTION, MENTAL RETARDATION

00/01-1578 ASTHMA, AIRBORNE PARTICULATES, OZONE, AIR POLLUTION, CLEAN AIR ACT, ENVIRONMENTAL PROTECTION AGENCY (EPA), SMOG, SULFUR DIOXIDE, CARBON MONOXIDE, NITROGEN DIOXIDE, METHYL CHLOROFORM, CHLOROFLUOROCARBONS

00/01-1684 ASTHMA, CHILDHOOD ASTHMA, BUDESONIDE, NEDOCROMIL, CORTICOSTEROIDS, INHALED CORTICOSTEROIDS

00/01-1685 ASTHMA, CHILDHOOD ASTHMA, BUDESONIDE, INHALED CORTICOSTEROIDS, ADULT HEIGHT

00/01-1714 ASTHMA, BRONCHITIS, EMPHYSEMA, CIGARETTE SMOKING, CHRONIC OBSTRUCTIVE PULMONARY DISEASE, ANTIINFLAMMATORY TREATMENTS, BRONCHODILATORS, CORTICOSTEROIDS

00/01-1729 ASTHMA, NEGATIVE LIFE EVENTS, CHRONIC STRESS, CORTICOSTEROIDS, STRESS, BRONCHODILATORS, PSYCHOLOGY ASSESSMENT OF CHILDHOOD EXPERIENCES (PACE), VIRAL INFECTIONS, CHILDHOOD STRESS

00/01-1734 ASTHMA, ZEVALIN, BREAST CANCER, LYMPHOMA, CROHN'S DISEASE, MONOCLONAL ANTIBODY DRUGS, COLORECTAL CANCER, CHEMOTHERAPY, EXPERIMENTAL DRUGS

00/01-1880 ASTHMA, OUTDOOR AIR POLLUTION, BRONCHITIS, PULMONARY DISEASE, AIR POLLUTION, RESPIRATORY DISEASES, CHILDREN'S HEALTH ISSUES, PUBLIC HEALTH

00/01-2012 ASTHMA, CYTOKINES, SUPLATAST TOSILATE, CORTICOSTEROIDS, INHALED CORTICOSTEROIDS, TH2 CYTOKINES

00/01-2049 ASTHMA, ATOPY, ALLERGENS, VITAMIN E, IGE CONCENTRATIONS

00/01-2076 ASTHMA, ALLERGENS, IMMUNOGLOBULIN E (IGE), GERMAN MULTICENTER ALLERGY STUDY, WHEEZING, HAY FEVER, ECZEMA, PLETHYSMOGRAPHY, HISTAMINE DIHYDROCHLORIDE, FORCED EXPIRATORY VOLUME (FEV), RADIOALLERGOSORBENT FLUORESCENCE IMMUNOASSAY

00/01-2079 ASTHMA, CHRONIC ILLNESS, CHILDHOOD ILLNESS, IMMUNE SYSTEM, RESPIRATORY INFECTIONS, INFECTIONS, ALLERGIES

00/01-2304 ASTHMA, PREVENTIVE HEALTH, BECLOMETHASONE, BETA-ADRENERGIC AGONISTS, INHALED CORTICOSTEROIDS, PREVENTIVE MEDICINE, ASTHMA THERAPY

00/01-2318 ASTHMA, LUNG DISEASE, INFLAMMATORY MEDIATORS, INFLAMMATORY CELLS, EMPHYSEMA, CHRONIC BRONCHITIS, ADULT RESPIRATORY DISTRESS SYNDROME, INTERSTITIAL PULMONARY FIBROSIS, ASBESTOSIS

00/01-2319 ASTHMA, BRONCHIAL HYPERRESPONSIVENESS, AIRWAY INFLAMMATION, VIRAL RESPIRATORY TRACT INFECTIONS, TOBACCO SMOKE, AIR POLLUTANTS, ENDOTOXIN, ALLERGIC REACTIONS

00/01-2309 ASTHMA DRUGS, ASTHMA PATIENTS, INHALED CORTICOSTEROIDS, CORTISOL, FLUTICASONE PROPIONATE

00/01-2332 ASTHMA IN CHILDREN, ACUTE ASTHMA, PREDNISONE, FLUTICASONE, CORTISTEROIDS, PULMONARY FUNCTION, INHALED CORTISTEROIDS, CHILDHOOD ASTHMA

00/01-0260 ASTHMA IN WOMEN, OSTEOPOROSIS, CORTICOSTEROIDS, INFLAMMATORY DISORDERS, BRONCHODILATORS, ALBUTEROL, PREDNISONE, ORAL CORTICOSTEROIDS, WOMEN'S HEALTH

00/01-2309 ASTHMA PATIENTS, FLUTICASONE PROPIONATE, INHALED CORTICOSTEROIDS, CORTISOL, ASTHMA DRUGS

00/01-2304 ASTHMA THERAPY, PREVENTIVE HEALTH, BECLOMETHASONE, BETA-ADRENERGIC AGONISTS, INHALED CORTICOSTEROIDS, PREVENTIVE MEDICINE, ASTHMA

00/01-0392 ASTHMATICS, PERSONAL FRAGRANCES, MULTIPLE CHEMICAL SENSITIVITY, PERFUME EXPOSURE, COSMETIC INDUSTRY, ALLERGIC RESPONSES, FOOD AND DRUG ADMINISTRATION, CONSUMER PRODUCT SAFETY COMMISSION

00/01-1801 ASTIGMATISM, LASER RADAR (LADAR) TRACKING, CORNEA, STAR WARS, EYE MOVEMENT, LASER BEAM, RETINAL RECEPTORS, MYOPIA, HYPEROPIA, FOOD AND DRUG ADMINISTRATION (FDA), REFRACTORY SURGERY

00/01-2376 ASTRAZENECA PHARMACEUTICALS, TAMOXIFEN, BREAST CANCER TREATMENT

00/01-2240 ASTROCYTES, GLIAL CELLS, MEMORY MECHANISMS, NEURON SIGNALING, BRAIN FUNCTIONS, GLUTAMJATE

00/01-1008 ASTRONAUTS, OUTER SPACE, BRAIN FUNCTIONS, SPACE TRAVEL, BALANCE

00/01-2180 ASTRONOMERS, SKIES, LIGHT POLLUTION, OCEANS, LUMINESCENCE, SEA TURTLES, NATURAL LIGHT, MIGRATORY BIRDS, SPECTRAL QUALITY, LAKES

00/01-0668 ASYMMETRIC COMMUNITIES, BIOMASS STABILITY, BIODIVERSITY, ECOSYSTEM STABILITY, SPECIES INTERACTIONS, ECOLOGY

00/01-1332 ASYMMETRIC GENE EXPRESSION, LATERALITY, GENETIC BASIS OF SYMMETRY, NODAL MONOCILIA, LEFT-RIGHT (L-R) ASYMMETRY, VERTEBRATE EMBRYO DEVELOPMENT

00/01-1317 ASYMMETRICAL MORPHOLOGY, CARDIAC LOOPING, VASCULAR SYSTEM, VENTRICULAR VALVES, HEART PHYSICS

00/01-1530 ATASCOSA NATIONAL WILDLIFE REFUGE, WILDLIFE CONSERVATION, TEXAS, OCELOTS, ENVIRONMENTAL PROTECTION, ENDANGERED SPECIES, ECOTOURISM, WILD CATS, HABITAT RESTORATION

00/01-1612 ATAXIA TELANGIECTASIA (A-T), GENE MUTATIONS, AUTOSOMAL RECESSIVE DISORDERS, DEOXYRIBONUCLEIC ACID (DNA) DAMAGE, KINASE MOTIF, SIGNALING PATHWAYS, P53 GENE, TUMOR SUPPRESSOR GENE, CARCINOGENESIS

00/01-0439 ATHEROSCLEROSIS, HORMONE REPLACEMENT THERAPY (HRT), OXIDANT MECHANISMS, POSTMENOPAUSAL WOMEN, LIPID PEROXIDES, HIGH-DENSITY LIPOPROTEIN, LOW-DENSITY LIPOPROTEIN, ESTROGEN, ANTIOXIDANTS

00/01-0490 ATHEROSCLEROSIS, STATINS, STROKE, CHOLESTEROL, PLAQUE, CAROTID

00/01-0499 ATHEROSCLEROSIS, CORONARY ARTERY DISEASE, CALCIFICATION, VASCULAR DISEASE, CORONARY RISK FACTORS

00/01-0539 ATHEROSCLEROSIS, CHOLESTEROL, BYPASS SURGERY, SAPHENOUS VEINS, MAMMARY ARTERIES, RADIAL ARTERIES, LIPID-LOWERING MEDICATIONS, PLAQUE, GRAFTS

00/01-0552 ATHEROSCLEROSIS, INTERMITTENT CLAUDICATION, LEG PAIN, PERIPHERAL VASCULAR DISEASE (PVD) TREATMENT, ISCHEMIA, CORONARY ARTERY DISEASE, CEREBROVASCULAR DISEASE, HEART ATTACK, STROKE

00/01-0777 ATHEROSCLEROSIS, VASCULAR ENDOTHELIUM, CORONARY ARTERY DISEASE, CORONARY ENDOTHELIUM, EXERCISE, NONPHARMACOLOGICAL TREATMENT OPTIONS

00/01-1010 ATHEROSCLEROSIS, NUCLEAR HORMONE RECEPTORS, TRANSCRIPTION FACTORS, ADIPOSE TISSUE, METABOLISM OF FATS, FATTY ACIDS, PEROXISOME PROLIFERATOR-ACTIVATED RECEPTOR (PPAR), DISEASE DEVELOPMENT

00/01-1069 ATHEROSCLEROSIS, CORONARY ARTERIES, CHOLESTEROL, ANGINA PECTORIS, HEART-LUNG MACHINE, HEART ATTACK, CORONARY BYPASS SURGERY

00/01-1086 ATHEROSCLEROSIS, HEART DISEASE, PLAQUE, CHOLESTEROL, ARTERIAL INFLAMMATION, HOMOCYSTEINE

00/01-1089 ATHEROSCLEROSIS, ESSENTIAL HYPERTENSION (EH), CARDIOVASCULAR DISEASE, HYPERTENSIVE ORGAN DAMAGE, RENOVASCULAR HYPERTENSION (RVH), ANGIOTENSIN-CONVERTING ENZYME (ACE), GENETIC BASIS OF HYPERTENSION, INSERTION/DELETION POLYMORPHISM, LEFT VENTRICULAR HYPERTROPHY (LVH), RENIN-ANGIOTENSIN SYSTEM (RAS)

00/01-1168 ATHEROSCLEROSIS, AMINO ACIDS, CARDIOVASCULAR DISEASE, CYSTEINE, FOLIC ACID, METHIONINE, HOMOCYSTEINE, HOMOCYSTEINURIA

00/01-1172 ATHEROSCLEROSIS, CIRCULATORY PROBLEMS, PERIPHERAL VASCULAR DISEASE (PVD), INTERMITTENT CLAUDICATION, VARICOSE VEINS, HERBAL TREATMENTS, NUTRITIONAL SUPPLEMENTS

00/01-1381 ATHEROSCLEROSIS, HEART DISEASE, CORONARY CALCIUM SCORES, HOSTILITY, CORONARY ARTERY RISK DEVELOPMENT IN YOUNG ADULTS (CARDIA) STUDY, PERSONALITY TRAITS

00/01-1416 ATHEROSCLEROSIS, CARDIOVASCULAR DISEASE, CHRONIC METABOLIC DISORDERS, DIALYSIS, CHRONIC RENAL FAILURE, HYPERTENSION

00/01-1470 ATHEROSCLEROSIS, HEART DISEASE, CARDIAC DISEASE, LIFESTYLE FACTORS, CARDIAC RISK FACTORS

00/01-1627 ATHEROSCLEROSIS, ANGIOGENESIS, VASCULARIZATION FACTORS, OXYGEN HOMEOSTASIS, VASCULAR ENDOTHELIAL GROWTH FACTOR (VEGF), HYPOXIA-INDUCIBLE FACTOR 1 (HIF-1), TUMOR GROWTH, ISCHEMIC DISORDERS

00/01-1702 ATHEROSCLEROSIS, HEART FAILURE, CARDIAC ARRHYTHMIA, ESSENTIAL HYPERTENSION, HYPERINSULINEMIA, HYPERLIPIDEMIA, NOREPINEPHRINE, LEFT VENTRICULAR HYPERTROPHY, SYMPATHETIC NERVOUS SYSTEM, OBESITY-RELATED HYPERTENSION, RIMELNIDINE

00/01-1715 ATHEROSCLEROSIS, INTRAVASCULAR ULTRASOUND, ANGIOGRAPHY, LUMEN, ARTERIAL BUILDUP, PLAQUE

00/01-2003 ATHEROSCLEROSIS, HIGH-RISK OFFSPRING, CAROTID-MEDIA THICKNESS, PREMATURE CORONARY ARTERY DISEASE, PEDIATRIC CARDIOLOGY, MYOCARDIAL INFARCTION

00/01-2013 ATHEROSCLEROSIS, ETHNIC DISEASE RISK VARIATIONS, CARDIOVASCULAR DISEASE, CHOLESTEROL, CARDIOVASCULAR DISEASE RISK FACTORS

00/01-2043 ATHEROSCLEROSIS, HEART DISEASE, DIETARY APPROACHES TO STOP HYPERTENSION (DASH), HOMOCYSTEINE, JOHNS HOPKINS UNIVERSITY, FRUITS, VEGETABLES

00/01-2068 ATHEROSCLEROSIS, LOW-SATURATED FAT, LOW CHOLESTEROL DIET, CHOLESTEROL, NEUROLOGICAL DEVELOPMENT, SERUM CHOLESTEROL CONCENTRATIONS, MONOUNSATURATED FATTY ACIDS, POLYUNSATURATED FATTY ACIDS, RANDOMIZED CONTROLLED TRIAL

00/01-2070 ATHEROSCLEROSIS, HEART DISEASE, IMMUNE SYSTEM, INFLAMMATION, CHOLESTEROL, PLAQUES, BLOOD CLOTS, HIGH SENSITIVITY C-REACTIVE PROTEINS (HS-CRP)

00/01-2245 ATHEROSCLEROSIS, LEUKOCYTES, ENDOTHELIAL CELLS, NEUTROPHILS, MYOCARDIAL CELL INJURY, MYOCARDIAL ISCHEMIA-REPERFUSION (MI-R), THROMBOSIS, INFLAMMATORY CASCADE, CARDIOVASCULAR DISEASE

00/01-2323 ATHEROSCLEROSIS, CARDIOVASCULAR DISEASE, STROKE, CEREBROVASCULAR ISCHEMIA, THROMBOSIS, DENTAL DISEASE, PERIODONTAL INFECTION, ORAL HEALTH

00/01-2329 ATHEROSCLEROSIS, HEART DISEASE, ANTIBIOTICS, CHOLESTEROL, INFLAMMATION, HEART ATTACK, STROKE, ENDOTHELIUM, CHLAMYDIA PHEUMONIAE, HELICOBACTER PYLORI, C-REACTIVE PROTEIN, CYTOMEGALOVIRUS

00/01-2368 ATHEROSCLEROSIS, CARDIOVASCULAR DISEASE, FLAVONOIDS, FRENCH PARADOX, WINE, HEART DISEASE PREVENTION, MEDITERRANEAN DIET, ANTIOXIDANTS

00/01-0190 ATHEROSCLEROTIC CARDIOVASCULAR DISEASE, CARDIOVASCULAR DISEASE, SERUM CHOLESTEROL LEVELS, ISCHEMIC HEART DISEASE, SMOKING-RELATED DISEASES, TOBACCO USE

00/01-0821 ATHEROSCLEROTIC PLAQUE, ARTERIAL STENOSIS, CARDIOVASCULAR DISEASE, PERCUTANEOUS CORONARY INTERVENTION (PCI), BALLOON ANGIOPLASTY, IN-STENT STENOSIS, STENT, ARTERIES

00/01-2028 ATHEROSCLEROTIC PLAQUE, TRAUMATIC PLAQUE RUPTURE, CAROTID ARTERY DISSECTION (CAD), APHASIA, HEMIPLEGIA, CONTACT SPORTS, CEREBRAL INFARCTION, MIDDLE CEREBRAL ARTERY (MCA)

00/01-2679 ATHEROSCLEROTIC PLAQUE, BLOOD CLOTS, CORONARY ARTERIES, PLATELETS, HEART ATTACK, PLATELET GLYCOPROTEIN (GP) IIB/IIIA, FIBRINOGEN, ABCIXIMAB, EPTIFIBATIDE, TIROFIBAN, THROMBOLYTIC THERAPY, FIBRINOLYTIC THERAPY

00/01-0441 ATHLETIC DRUG ABUSE, GENETIC ENGINEERING, PERFORMANCE ENHANCEMENT, GENE THERAPY, ERYTHROPOIETIN, RED BLOOD CELL BOOST, INSULIN-LIKE GROWTH FACTOR 1 (TGF-1), MUSCLE ENHANCEMENTS

00/01-2728 ATHLETIC PERFORMANCE, HUMAN ENDURANCE, ATHLETICS, SPORTS, MUSCLES, ENERGY SYNTHESIS, SPEED, MITOCHONDRIA, ADENOSINE TRIPHOSPHATE (ATP)

00/01-2054 ATHLETIC PERFORMANCE BOOSTERS, CAFFEINE, ANTIOXIDANTS, AMINO ACIDS, CREATINE, ANDROSTENEDIONE, CHROMIUM PICOLINATE, CARNITINE, SODIUM BICARBONATE

00/01-2411 ATHLETIC TRAINING, OLYMPIC SPORTS, OLYMPIC ATHLETES, ANABOLIC STEROIDS, SKELETAL MUSCLES, FAST-TWITCH MUSCLE FIBERS, SLOW-TWITCH MUSCLE FIBERS

00/01-2728 ATHLETICS, HUMAN ENDURANCE, ATHLETIC PERFORMANCE, SPORTS, MUSCLES, ENERGY SYNTHESIS, SPEED, MITOCHONDRIA, ADENOSINE TRIPHOSPHATE (ATP)

00/01-0837 ATKINS DIET, DIETING, LOW CARBOHYDRATE DIET, KETOSIS, HIGH PROTEIN DIET, WEIGHT LOSS

00/01-2500 ATLANTIC CORDGRASS, INVASIVE SPARTINA PROJECT, SPARTINA ALTERNIFLORA, SAN FRANCISCO BAY, ECOLOGICAL RESTORATION, WETLANDS RESTORATION, PACIFIC CORDGRASS, SPARTINA FOLIOSA, BIOLOGICAL INVASIONS, NON-NATIVE PLANTS

00/01-0107 ATLANTIC FOREST COAST, ETHNOBOTONY, MEDICINAL PLANTS, FOLK MEDICINE, BRAZIL, COASTAL HABITAT, ISLAND HABITAT, BIODIVERSITY, NATIVE PEOPLES, NATURAL PRODUCTS

00/01-1218 ATLANTIC SALMON AQUACULTURE, BAY OF FUNDY, PHOCA VITULINA, HARBOR SEAL POPULATION

00/01-1827 ATLANTIC WALRUSES, RADIO TRANSMITTERS, WALRUS DIVE DEPTHS, MARINE MAMMALS, ANIMAL BEHAVIOR, PINNIPEDS

00/01-0036 ATLANTIC WHITE CEDAR, CHAMAECYPARIS THYOIDES, SEED GERMINATION, FOREST REGENERATION, SEED STRATIFICATION

Keyword Index

00/01-2490 ATLANTIC WHITE CEDAR, BLACK BEARS, GREAT DISMAL SWAMP, SOUTHEASTERN SHORT-TAILED SHREW, SWAMP RESTORATION, RELEAF PROGRAM

00/01-2722 ATMOSPHERE, METEOROLOGY, GEOPHYSICS, TROPOSPHERE, STRATOSPHERE, DE BORT/TEISSERENC, ISOTHERMAL ZONE

00/01-0970 ATMOSPHERIC CARBON, CARBON FLUX, BRAZILIAN AMAZON, DEFORESTATION, CARBON BALANCE

00/01-0977 ATMOSPHERIC CARBON DIOXIDE, FOOD CHAINS, CATERPILLARS, LEAF MINERS, APHIDS

00/01-1890 ATMOSPHERIC CARBON DIOXIDE, ALGAL BLOOMS, PHYTOPLANKTON, CARBON CYCLE, SOUTHERN OCEAN, OCEANIC IRON FERTILIZATION EXPERIMENT, CARBON DRAWDOWN, CARBON SEQUESTRATION IN OCEANS, IRON-ENHANCED ALGAL GROWTH, MARINE MACRONUTRIENTS

00/01-0101 ATMOSPHERIC CARBON DIOXIDE LEVELS, CLIMATE CHANGE, GLOBAL WARMING, ECOLOGICAL EFFECTS, SPECIES ADAPTATION

00/01-2241 ATMOSPHERIC CHANGES, STOMATAL PORE DEVELOPMENT, CARBON DIOXIDE PERCEPTION, ARABIDOPSIS THALIANA, HIC GENE

00/01-2508 ATMOSPHERIC DEPOSITION, AIR POLLUTION, POLLUTION MONITORING, OAK FORESTS, URBAN-RURAL GRADIENT, DUST DEPOSITION, URBAN SCRUBBERS, FOREST NUTRIENT BUDGETS, NITRATE, CALCIUM, MAGNESIUM

00/01-2201 ATMOSPHERIC POLLUTANTS, PACIFIC OCEAN, WILDLIFE, ECOSYSTEMS, CLIMATE, TRANS-PACIFIC POLLUTANT TRANSFER, COMPUTER SIMULATIONS, AIR POLLUTION

00/01-0666 ATOLLS, MARINE DEBRIS, PLASTIC FISHING NETS, ENDANGERED SPECIES, SOLID WASTE ISSUES, ENVIRONMENTAL POLLUTION, HAWAIIAN ISLANDS, MONK SEALS, CORAL REEFS

00/01-1126 ATOMIC BOMBS, NUCLEAR RADIATION, RADIATION, LIFESPAN, JAPAN, RADIATION EXPOSURE

00/01-1246 ATOMIC CHARGE, TOE SETAE, VAN DER WAALS FORCES, ADHESION PHYSICS, GECKOS, CLIMBING ABILITY

00/01-2386 ATOMIC OXYGEN, ANDY WARHOL ARTWORK, NATIONAL AERONAUTICS AND SPACE ADMINISTRATION (NASA), ART RESTORATION

00/01-1611 ATOMIC STRUCTURE MODEL, RENAL PROXIMAL TUBULES, AQUAPORIN-1 (AQP1), WATER PERMEABILITY, CELL MEMBRANE PORES, RED BLOOD CELLS

00/01-1641 ATOPIC DISEASES, ALLERGIC RESPONSES, IMMUNE SYSTEM INTERACTIONS, IMMUNOGLOBULIN-E (IGE), FC-EPSILON-RI-ALPHA, STRUCTURAL BIOLOGY, MOLECULAR STRUCTURES

00/01-2049 ATOPY, ASTHMA, ALLERGENS, VITAMIN E, IGE CONCENTRATIONS

00/01-2569 ATPASE, CANDIDA ALBICANS, COPPER TOXICITY, SILVER TOXICITY, NOSOCOMIAL PATHOGEN

00/01-2163 ATRAX ROBUSTUS, AUSTRALIA, POISONOUS SPIDERS, SYDNEY FUNNEL-WEB SPIDER, SPIDER VENOM, FUNNEL-WEB SPIDERS

00/01-0177 ATRIA, HEART RHYTHM, ARRHYTHMIA, ATRIOVENTRICULAR NODE, ATRIAL FIBRILLATION (AF), VENTRICULAR RHYTHM, STROKE, CARDIOVERSION, ELECTROCONVERSION, DIGOXIN

00/01-0193 ATRIAL FIBRILLATION, HEART DISEASE, TRANSESOPHAGEAL ECHOCARDIOGRAPHY (TEE), CORONARY ARTERY DISEASE, ARRHYTHMIAS, BLOOD CLOTS, STROKE, ANTIARRHYTHMIC DRUGS, CARDIOVERSION

00/01-0501 ATRIAL FIBRILLATION, ARRHYTHMIA, HIGH-FREQUENCY RADIO WAVES

00/01-2044 ATRIAL FIBRILLATION, HEART DISEASE, BLOOD CLOT PREVENTION, HEMORRHAGIC STROKE, ASPIRIN, CORONARY BYPASS, BALLOON ANGIOPLASTY

00/01-0177 ATRIAL FIBRILLATION (AF), HEART RHYTHM, ARRHYTHMIA, ATRIOVENTRICULAR NODE, ATRIA, VENTRICULAR RHYTHM, STROKE, CARDIOVERSION, ELECTROCONVERSION, DIGOXIN

00/01-0537 ATRIAL FIBRILLATION (AF), CORONARY DISEASE, CIRCUMFERENTIAL ULTRASOUND VEIN CATHETER, RADIO FREQUENCY ABLATION, STROKE CAUSES, PACEMAKERS, ELECTRICAL CARDIOVERSION, ANTIARRHYTHMIC DRUGS, DEFIBRILLATION, ANTICOAGULANT THERAPY

00/01-1681 ATRIAL SEPTAL DEFECT, HEART, VENTRICULAR SEPTAL DEFECT, STROKE, OPEN-HEART SURGERY, TRANSCATHETER CARDIAC OCCLUSION DEVICE, HEART FLAP DEFECT

00/01-0177 ATRIOVENTRICULAR NODE, HEART RHYTHM, ARRHYTHMIA, ATRIAL FIBRILLATION (AF), ATRIA, VENTRICULAR RHYTHM, STROKE, CARDIOVERSION, ELECTROCONVERSION, DIGOXIN

00/01-2625 ATRIUM, VENTRICLE, HEART, AORTA, MITRAL VALVE PROLAPSE, CONGESTIVE HEART FAILURE, PULMONARY HYPERTENSION, ECHOCARDIOGRAM, STERNOTOMY

00/01-2450 ATTACK DOGS, WAR DOGS, MILITARY DOGS, ANIMAL BEHAVIOR, DOG TRAINING

00/01-2008 ATTENTION DEFICIT DISORDER (ADD), HYPERACTIVITY, INATTENTIVENESS, IMPULSIVENESS, RITALIN, DEXEDRINE

00/01-0228 ATTENTION DEFICIT HYPERACTIVITY DISORDER (ADHD), BEHAVIOR CONTROL, CONCENTRATION, RITALIN, HYPERACTIVITY, FOOD ADDITIVES, DIET, ALLERGIES

00/01-0753 ATTENTION DEFICIT HYPERACTIVITY DISORDER (ADHD), BEHAVIORAL PROBLEMS, EVOLUTIONARY MODELS OF ADHD, INHIBITION IMPAIRMENT, HUMAN BEHAVIOR, PLEISTOCENE ENVIRONMENT, COMMUNICATION DISORDER, HARMFUL DYSFUNCTION, SELECTIVE BEHAVIORS

00/01-1450 ATTENTION DEFICIT HYPERACTIVITY DISORDER (ADHD), DOPAMINE, ACETYLCHOLINE, NOREPINEPHRINE, NICOTINE, PARKINSON'S DISEASE, ALZHEIMER'S DISEASE, SCHIZOPHRENIA

00/01-1493 ATTENTION DEFICIT HYPERACTIVITY DISORDER (ADHD), CHILDHOOD CANCERS, ASTHMA, CHILDREN'S HEALTH, CHILDHOOD DISEASES, AIR POLLUTION, CHEMICAL CONTAMINATION, ENVIRONMENTAL POLLUTION, MENTAL RETARDATION

00/01-2415 ATTENTION DEFICIT HYPERACTIVITY DISORDER (ADHD), RITALIN, BEHAVIORAL DISORDERS, DRUG THERAPY IN CHILDREN, PEDIATRIC PSYCHIATRY, METHYLPHENIDATE, CHILDREN AND STIMULANT THERAPY, HYPERACTIVITY IN CHILDREN

00/01-1229 ATTENTION SEEKING, OFFSPRING SURVIVAL, EVOLUTIONARY INFLUENCES, NATURAL SELECTION, CRYING, BEGGING DISPLAYS, ANIMAL BEHAVIOR

00/01-1891 ATTENUATE PHENOTYPE, POLIOVIRUS, LIVE ORAL POLIOMYELITIS VACCINE, MUTANT ANALYSIS, NEUROVIRULENCE, POLYMERASE CHAIN REACTION (PCR), REVERTANTS, RESTRICTION ENZYME CLEAVAGE (MAPREC), FILTER ABSORPTION/ELUTION, RESTRICTION-FRAGMENT-LENGTH POLYMORPHISM (RFLP), POLIOMYELITIS, HUMAN EXCRETION

00/01-1757 ATTITUDES TOWARDS DISABLED PERSONS SCALE (ATDP), DISABILITIES

00/01-2096 AUDIO MICROSCOPE, ART, SCIENCE, ARS ELECTRONICA ART FESTIVAL, BIOART, TISSUE ENGINEERING, LABORATORY ART

00/01-0131 AUDITORY COGNITION, AUDITORY NEURAL PROCESSING, SENSORY PROCESSING, TONE SEQUENCES, TEMPORAL BRAIN ACTIVITY

00/01-0219 AUDITORY CORTEX, VOICE RECOGNITION, SOUND STIMULATION, VOCAL SOUNDS, HUMAN VOICE, FREQUENCY

00/01-0721 AUDITORY CORTEX, VISUAL CORTEX, SENSORY SYSTEMS, NEURONAL STIMULI, CEREBRAL CORTEX, VISION DEVELOPMENT

00/01-2615 AUDITORY HALLUCINATIONS, SCHIZOPHRENIA, STUTTERING, DEPRESSION, EPILEPSY, TRANSCRANIAL MAGNETIC STIMULATION (TMS), BRAIN-CELL ACTIVITY

00/01-0454 AUDITORY NERVE RECEIVER-STIMULATION, IMPLANTABLE HEARING DEVICES, HEARING RESTORATION, DEAFNESS REVERSAL, COCHLEAR IMPLANTS, EAR DISORDERS

00/01-0131 AUDITORY NEURAL PROCESSING, AUDITORY COGNITION, SENSORY PROCESSING, TONE SEQUENCES, TEMPORAL BRAIN ACTIVITY

00/01-2485 AUDUBON'S WARBLER, ORNITHOLOGY, SNOWY OWL, AMERICAN WOODCOCKS, REDPOLL, HUMMINGBIRDS, BIRD MIGRATIONS, WINTERING BIRDS

00/01-2730 AUDUBON/JOHN JAMES, BONAPARTE'S GULL, LARUS PHILADELPHIA, MOUSTACHED WARBLER, ORD/GEORGE, BONAPARTE/CHARLES LUCIEN JULES LAURENT

00/01-0592 AUREOMYCIN, DUGGAR/BENJAMIN M., DRUG DEVELOPMENT, ANTIBIOTICS, ACTINOMYCETES, CHLORTETRACYCLINE, PHARMACEUTICAL INDUSTRY

00/01-1354 AURIGNACIANS, HOMINID RELATIONSHIPS, PALEOANTHROPOLOGY, HUMAN ANCESTORS, CRO-MAGNONS, NEANDERTHALS, CHAUVET CAVE, INTERBREEDING, HOMO SAPIENS

00/01-0164 AUSTRALIA, MADTSOIIDAE, WONAMBI, FOSSILS, SKULL ANATOMY, TAXONOMIC DESCRIPTION, PHYLOGENETIC ANALYSIS, SNAKE EVOLUTION, CRETACEOUS, PLEISTOCENE, PACHYRHACHIS, DINILYSIA

00/01-0934 AUSTRALIA, FLYING FOXES, NOCTURNAL ANIMALS, BATS, VIRAL DISEASES, HENDRA VIRUS, EUCALYPTUS, POLLINATION, SYMBIOSIS

00/01-2163 AUSTRALIA, FUNNEL-WEB SPIDERS, POISONOUS SPIDERS, SYDNEY FUNNEL-WEB SPIDER, SPIDER VENOM, ATRAX ROBUSTUS

00/01-2207 AUSTRALIA, CHARISMATIC MEGAFAUNA, NUISANCE WILDLIFE, WILDLIFE MANAGEMENT, ECOLOGY, KOALAS, IMMUNOCONTRACEPTION, NONLETHAL WILDLIFE CONTROL

00/01-0410 AUSTRALIA FREE-RANGE LIVESTOCK, KANGAROO, MUTTON, RED MEAT, ABORIGINES

00/01-2130 AUSTRALIAN CHRISTMAS BUSH, PERAXILLA TETRAPETALA, MISTLETOE DIVERSITY, GAIADENDRON PUNCTATUM, PARASITE PLANTS, SEED DISPERSAL, PLANT RELATIONSHIPS

00/01-2134 AUSTRALIAN FAUNA, THALASSARCHE CAUTA, SHY ALBATROSS, RANGE RECORD, SEA BIRDS, ALBATROSS, TAXONOMY, BIRD BEHAVIOR

00/01-1802 AUSTRALIAN INSTITUTE OF SPORTS, SYDNEY OLYMPICS, NATIONAL ANTI-DOPING LABORATORY, INTERNATIONAL OLYMPIC COMMITTEE (IOC), RECOMBINANT HUMAN ERYTHROPOIETIN (RHUEPO), ERYTHROPOIETIN (EPO), MORPHINE, AMPHETAMINES, STRYCHNINE, TESTOSTERONE, ANABOLIC STEROIDS, HUMAN GROWTH HORMONE (HGH)

00/01-0313 AUSTRALIAN PLATYPUS CONSERVANCY, AUSTRALIAN WILDLIFE, DUCK-BILLED PLATYPUS

00/01-0313 AUSTRALIAN WILDLIFE, DUCK-BILLED PLATYPUS, AUSTRALIAN PLATYPUS CONSERVANCY

00/01-2238 AUSTRALOPITHECINE, EVOLUTIONARY ADAPTATIONS, BRAIN SIZE, HOMINID SPEECH, SPEECH DEVELOPMENT, VOCAL TRACT, TONGUE, DIAPHRAGM, HOMO ERECTUS, HOMO SAPIENS

00/01-0481 AUSTRALOPITHECUS AFARENSIS, KNUCKLE-WALKING HOMINIDS, AUSTRALOPITHECUS ANAMENSIS, BIPEDALISM EVOLUTION, EVOLUTIONARY ADAPTATIONS

00/01-0481 AUSTRALOPITHECUS ANAMENSIS, KNUCKLE-WALKING HOMINIDS, BIPEDALISM EVOLUTION, AUSTRALOPITHECUS AFARENSIS, EVOLUTIONARY ADAPTATIONS

00/01-2109 AUSTRONESIAN LANGUAGE, LANGUAGE COLONIZATION, LANGUAGE TREE, PHYLOGENETIC ANALYSIS, PARSIMONY ANALYSIS, LANGUAGE EVOLUTION, EXPRESS-TRAIN LANGUAGE MODEL, ENTANGLED-BANK HYPOTHESES, HUMAN PREHISTORY

00/01-0581 AUTISM, INSTRUMENTALISTS, BRAIN FUNCTION, HORMONES, AMUSIA, MUSIC, LYRICS, NEURONAL NETWORKS

00/01-0828 AUTISM, INOCULATIONS, IMMUNE SYSTEM, POLIOMYELITIS, SMALLPOX, MICROBES, INFECTIOUS DISEASES, VACCINES, ANTHRAX, ANTIBODIES

00/01-1644 AUTOANTIGENS, BACTERIUM GENOME, DEINOCOCCUS RADIODURANS, ULTRAVIOLET (UV) RADIATION DAMAGE, Y RNA, PROTEIN FUNCTION, RADIATION-RESISTANT BACTERIUM, IMMUNE RESPONSE, SYSTEMIC RHEUMATIC DISEASES, DEOXYRIBONUCLEIC ACID (DNA) PROTECTION, RIBONUCLEIC ACID (RNA)

00/01-0277 AUTOCATALYSIS, EXTRATERRESTRIAL LIFE, NATURAL SELECTION, EVOLUTIONARY ABILITY, LIFE DEFINITION, REPRODUCTION, HOMEOSTASIS

00/01-1989 AUTOCLAVED LEISHMANIA, VISCERAL LEISHMANIASIS, BACILLUS CALMETTE-GUERIN CONTROLLED TRIAL, SUDAN, VACCINES

00/01-1092 AUTOIMMUNE DIABETES, NONAUTOIMMUNE DIABETES, DIABETES MELLITUS TYPE 1, PANCREATIC BETA ISLET CELL DESTRUCTION, INSULITIS, GLUTAMIC ACID DECARBOXYLASE ANTIBODIES, IDIOPATHIC (TYPE 1B) DIABETES, PANCREATIC ENZYMES, INSULIN

00/01-0235 AUTOIMMUNE DISEASE, RHEUMATOID ARTHRITIS (RA), METHOTREXATE, DISEASE-MODIFYING ANTIRHEUMETIC DRUGS (DMARD), JOINT DISEASE, BIOLOGIC RESPONSE MODIFIER DRUGS

00/01-1338 AUTOIMMUNE DISEASE, ANTIGENS, ANTIBODIES, INNATE (NATURAL) IMMUNE RESPONSE, ACQUIRED (ADAPTIVE) IMMUNE RESPONSE, B CELLS, T CELLS, PATHOGEN DEFENSES, IMMUNE SYSTEM

00/01-0187 AUTOIMMUNE DISEASES, MOLECULAR MIMICRY, RHEUMATOID ARTHRITIS, RHEUMATIC FEVER, HUMAN LYMPHOCYTE ANTIGENS, RECEPTOR THEORY, MUTATION HYPOTHESIS, ANTIGEN CROSS-REACTIVITY, BOVINE SPONGIFORM ENCEPHALOPATHY (BSE), MAD COW DISEASE, ANKYLOSING SPONDYLITIS

00/01-0790 AUTOIMMUNE DISEASES, HUMAN IMMUNODEFICIENCY VIRUS (HIV), GENETIC MUTATIONS, ACQUIRED IMMUNODEFICIENCY SYNDROME (AIDS), SMALLPOX EPIDEMICS, VARIOLA VIRUSES, MYXOMA VIRUS

00/01-1031 AUTOIMMUNE DISEASES, ISLETS OF LANGERHANS, INSULIN, PANCREATIC ISLET TRANSPLANTATION, STEM CELLS, CELL CULTURE, DIABETES TREATMENT, INSULIN-DEPENDENT (TYPE 1) DIABETES MELLITUS

00/01-1334 AUTOIMMUNE DISEASES, ARTHRITIS CAUSES, REACTIVE ARTHRITIS, MOLECULAR MIMICRY, GRAM-NEGATIVE BACTERIA, CLASS 1B MOLECULES, SALMONELLA INFECTIONS

00/01-1695 AUTOIMMUNE DISEASES, SCLERODERMA, SKIN HARDENING, SKIN DISEASES, SKIN DISORDERS, COLLAGEN BUILDUP, MORPHEA

00/01-1824 AUTOIMMUNE DISEASES, BIRTH DEFECTS, PHARMACEUTICAL TESTING, DRUG DEVELOPMENT, THALIDOMIDE, SKIN DISEASES

00/01-2314 AUTOIMMUNE DISEASES, PEMPHIGOID, SKIN DISEASES, BLISTERS, GLUCOCORTICOIDS, BULLOUS PEMPHIGOID, PEMPHIGOID GESTATIONIS, MUCOUS MEMBRANE PEMPHIGOID

00/01-2356 AUTOIMMUNE DISEASES, PANCREATIC BETA CELLS, INSULIN, ORAL INSULIN, TYPE 1 DIABETES, SERUM C PEPTIDE

Keyword Index

00/01-2647 AUTOIMMUNE DISEASES, BRAIN FUNCTIONS, IMMUNE SYSTEM, CYTOKINES, INTERLEUKINS, INTERFERONS, VIRAL INFECTIONS, SICKNESS BEHAVIORS, TRICYCLIC ANTIDEPRESSANTS, SELECTIVE SEROTONIN REUPTAKE INHIBITORS (SSRIS), LIPOPOLYSACCHARIDE (LPS)

00/01-1050 AUTOIMMUNE DISORDER TREATMENT, B CELLS, IMMUNE SYSTEM, LYMPHOCYTES, TACI RECEPTOR, BCMA RECEPTOR, TUMOR NECROSIS FACTOR LIGANDS, LUPUS ERYTHEMATOSUS

00/01-2640 AUTOIMMUNE DISORDERS, GASTROINTESTINAL DISEASES, INFLIXIMAB, CROHN'S DISEASE, MONOCLONAL ANTIBODY, TUMOR NECROSIS FACTOR (TNF) ALPHA

00/01-0731 AUTOIMMUNE REACTIONS, THYMUS GLAND, SELF TOLERANCE, MULTIPLE SCLEROSIS (MS), IMMUNE-MEDIATED DISEASE, EXPERIMENTAL AUTOIMMUNE ENCEPHALOMYELITIS (EAE), DISEASE SUSCEPTIBILITY, MYELIN PROTEOLIPID PROTEIN (PLP), PROTEIN EXPRESSION

00/01-0804 AUTOIMMUNE RESPONSE, LEPROSY, ERYTHEMA NODOSUM LEPROSUM (ENL), ANGIOGENESIS INHIBITOR, TUMOR NECROSIS FACTOR ALPHA, THALIDOMIDE

00/01-2033 AUTOIMMUNE SKIN DISORDER, PEMPHIGUS FOLIACEUS, ENDEMIC DISEASES, BRAZIL, ANTI-DESMOGLEIN 1 ANTIBODIES, ENVIRONMENTALLY INDUCED DISEASE, FOGO SELVAGEM, ENVIRONMENTAL MEDICINE, ENVIRONMENTAL ANTIGENS, EPIDEMIOLOGY, ENZYME-LINKED IMMUNOSORBENT ANTIBODY ASSAY

00/01-0153 AUTOIMMUNITY, RHEUMATOID ARTHRITIS, GLUCOSE-6-PHOSPHATE ISOMERASE (GPI), JOINT DISORDERS, ARTHRITIS, MICE

00/01-0182 AUTOIMMUNITY, ANTIBIOTICS, LYME DISEASE, ERYTHEMA MIGRANS, LYME ARTHRITIS, PERIPHERAL NERVOUS SYSTEM SYMPTOMS, TICK-BORNE SPIROCHETES

00/01-1044 AUTOIMMUNITY, IMMUNE SYSTEM SELF-TOLERANCE BREAKDOWN, B CELLS, T CELLS, SELF-ANTIGENS, LYMPHOCYTES, MOLECULAR MIMICRY

00/01-2010 AUTOLOGOUS BONE MARROW TRANSPLANTATION (BMT), LEUKEMIA, STEM CELLS, ALLOGENIC BONE MARROW TRANSPLANTATION (BMT), BONE MARROW TRANSPLANTATION (BMT)

00/01-1708 AUTOLOGOUS LIMBAL TISSUE, TRANSPLANTATION, LIMBAL EPITHELIAL CELLS, CORNEAS, EYES, AMNIOTIC MEMBRANE

00/01-2627 AUTOMATED LASER FLUORESCENT SEQUENCING (ALF), SIMIAN IMMUNODEFICIENCY VIRUS, REVERSE TRANSCRIPTASE (RT), RIBONUCLEIC ACID (RNA), COMPLEMENTARY DEOXYRIBONUCLEIC ACID (CDNA), CIRCULATING RECOMBINANT FORM (CRF), POLYMERASE CHAIN REACTION (PCR), HUMAN IMMUNODEFICIENCY VIRUS (HIV), CHEMOKINE RECEPTORS, GLOBAL TRANSMISSION PATTERNS

00/01-2716 AUTOMATED PERMEABILITY, MANUAL PERMEABILITY, CACO-2 CELLS, PERMEABILITY ASSAYS, CELLULAR PERMEABILITY, DRUG RESEARCH, DRUG DISCOVERY

00/01-2700 AUTOMATIC DEFIBRILLATOR, CPR, CARDIAC ARREST, CARDIOPULMONARY RESUSCITATION, 911

00/01-0869 AUTOMATIC SHOULDER BELT, SEAT BELT, SHOULDER BELT, MOTOR VEHICLE ACCIDENTS, MOTOR VEHICLE INJURIES, AUTOMOBILE SAFETY

00/01-0585 AUTOMOBILE CONGESTION, FLUID FLOW MODELS, GRAINY FLOW MODELS, CELLULAR-AUTOMATON MODEL, HIGHWAY DRIVING, FREE FLOW TRAFFIC, SYNCHRONIZED FLOW, TRAFFIC JAMS

00/01-0650 AUTOMOBILE EMISSIONS, CLEAN ENERGY AGENDA, EARTH DAY 2000, FOSSIL FUELS, GLOBAL WARMING, SOLAR PANELS, RENEWABLE ENERGY, CARBON DIOXIDE

00/01-0557 AUTOMOBILE EMISSIONS, CARBON MONOXIDE, POISONING, FUEL BURNING

00/01-0974 AUTOMOBILE FUELS, ELECTROLYSIS, FUEL CELLS, HYDROGEN FUEL, ENVIRONMENT, HYDROGEN-POWERED CARS, HYBRID CARS

00/01-0388 AUTOMOBILE INDUSTRY, FUEL STANDARDS, SPORT-UTILITY VEHICLES (SUV), CLEAN CAR RESOLUTION, EMISSION REDUCTIONS, CORPORATE AVERAGE FUEL ECONOMY (CAFE) LAW, FUEL-EFFICIENT AUTOMOBILES

00/01-1792 AUTOMOBILE OWNERSHIP ALTERNATIVES, CARSHARING PORTLAND (CSP), CAR SHARING SERVICE, ENERGY CONSERVATION, TRANSPORTATION OPTIONS, AUTOMOBILE SHARING

00/01-0869 AUTOMOBILE SAFETY, SEAT BELT, AUTOMATIC SHOULDER BELT, MOTOR VEHICLE ACCIDENTS, MOTOR VEHICLE INJURIES, SHOULDER BELT

00/01-1429 AUTOMOBILE SAFETY, LIGHTHEADEDNESS, LOSS OF CONSCIOUSNESS, CHEST PAIN, SHORTNESS OF BREATH, PACEMAKER, DRIVING AND HEART DISEASE

00/01-2399 AUTOMOBILE SAFETY, ROBOT BAT, ROBAT, ARTIFICIAL CHROMOSOMES, GENETIC ALGORITHMS, SOUND WAVES, ECHOLOCATION, SMART TECHNOLOGY

00/01-1792 AUTOMOBILE SHARING, CARSHARING PORTLAND (CSP), CAR SHARING SERVICE, ENERGY CONSERVATION, CAR OWNERSHIP ALTERNATIVES, TRANSPORTATION OPTIONS

00/01-2243 AUTONOMIC NERVOUS SYSTEM, GASTROINTESTINAL RHYTHMICITY, PACEMAKER ACTIVITY, MUSCLE CONTRACTIONS, INTERSTITIAL CELLS (ICC)

00/01-1467 AUTONOMIC RESPONSES, PHYSICAL ABUSE, PITUITARY-ADRENAL RESPONSES, SEXUAL ABUSE, HUMAN ADULT PSYCHOPATHOLOGY, CHILDHOOD ABUSE, TRAUMA

00/01-0323 AUTORADIOGRAPHY, BACTERIA, DENTAL PLAQUE, STRESS PROTEINS, PROTEIN SYNTHESIS INDUCTION, ELECTROPHORESIS, STREPTOCOCCUS MUTANS

00/01-1962 AUTOREGULATORY PROCESSES, ARABIDOPSIS, INTERNAL CLOCK, CIRCADIAN CLOCK, TOC1 GENE, CIRCADIAN RHYTHMS

00/01-0710 AUTOSOMAL MONOSOMY, HAPLOID CELLS, MEIOSIS, CHECKPOINTS IN MEIOSIS, AUTOSOMAL TRISOMY, DIPLOID ORGANISMS, CHROMOSOMES DIVISION

00/01-1612 AUTOSOMAL RECESSIVE DISORDERS, ATAXIA TELANGIECTASIA (A-T), GENE MUTATIONS, DEOXYRIBONUCLEIC ACID (DNA) DAMAGE, KINASE MOTIF, SIGNALING PATHWAYS, P53 GENE, TUMOR SUPPRESSOR GENE, CARCINOGENESIS

00/01-0710 AUTOSOMAL TRISOMY, HAPLOID CELLS, MEIOSIS, CHECKPOINTS IN MEIOSIS, DIPLOID ORGANISMS, AUTOSOMAL MONOSOMY, CHROMOSOMES DIVISION

00/01-1634 AUTOSOMES, CHROMOSOMES, CAT GENOME, REGIONAL SYNTENIES, POLYCYSTIC KIDNEY DISEASE (PHD), FELINE LEUKEMIA VIRUS (FELV), FELINE IMMUNODEFICIENCY VIRUS (FIV), FELINE PANLEUKOPENIA, CANINE PARVOVIRUS, GENE MAPPING

00/01-0678 AUTOTOXICITY, SOFT RUSH, JUNCUS EFFUSUS, SPIKERUSH, ELEOCHARIS OBTUSA, WOOL GRASS, SCIRPUS CYPERINUS, ALLELOPATHY

00/01-0108 AUTOTROPHS, ECOSYSTEM FUNCTION, HETEROTROPHS, BIODIVERSITY, DECOMPOSER BIODIVERSITY, PRODUCER BIODIVERSITY, MICROCOSMS

00/01-1221 AUTUMN, BODY MASS, FLIGHT SPEED, BIRD MIGRATION, SPRING, BIRD FLIGHT, BRENT GEESE, BRANTA BERNICLA, MIGRATION SPEEDS

00/01-0328 AVERSIVE TRAINING, POSITIVE REINFORCEMENT, DOG TRAINING

00/01-0089 AVIAN BEHAVIOR, EGRETS, GREAT EGRET, METHYLMERCURY, WETLANDS, ENVIRONMENTAL CONTAMINANTS, ARDEA ALBUS

00/01-0030 AVIAN BRAINS, BRAIN FUNCTIONS, BIRD BEHAVIOR, LEARNING ABILITIES, CORPUS STRIATUM

00/01-1210 AVIAN BROOD PARASITES, SEXUAL IMPRINTING, DARWINIAN EVOLUTION, ACQUIRED CHARACTERISTICS, INHERITED CHARACTERISTICS, SPECIATION, SONGBIRD BEHAVIOR, AVIAN HOST SPECIES, HYBRIDIZATION

00/01-0090 AVIAN DIETS, EGRETS, MERCURY, NESTLINGS, FLORIDA EVERGLADES, WETLANDS, GREAT EGRET, WADING BIRDS, ENVIRONMENTAL CONTAMINANTS

00/01-1210 AVIAN HOST SPECIES, SEXUAL IMPRINTING, AVIAN BROOD PARASITES, ACQUIRED CHARACTERISTICS, INHERITED CHARACTERISTICS, SPECIATION, SONGBIRD BEHAVIOR, DARWINIAN EVOLUTION, HYBRIDIZATION

00/01-0341 AVIAN INTELLIGENCE, CONCEPTUAL REASONING, ABSTRACT CONCEPT, ANIMAL HIGHER INTELLIGENCE, PSITTACUS ERITHACUS, COGNITIVE FUNCTIONS, EVOLUTION OF INTELLIGENCE, ANTHROPOMORPHISM, INTELLIGENT ANIMALS

00/01-1724 AVONEX, MAGNETIC RESONANCE IMAGING (MRI), DEMYELINATION, INTERFERON BETA-1A, MULTIPLE SCLEROSIS (MS)

00/01-1538 AVOPARCIN, MICROBIAL INFECTIOUS, ANTIMICROBIAL RESISTANCE, ANTIBIOTICS, TETRACYCLINES, DENMARK, FOODBORNE INFECTIONS, FOOD ANIMALS, DRUG TREATMENTS

00/01-0716 AXILLARY BUDS, MERISTEM GROWTH, PLANT HERBIVORY, TERMINAL BUDS, GENE MUTATIONS

00/01-0218 AXON REGENERATION, SPINAL CORD DAMAGE, NEURON REGENERATION, SPINAL CORD INJURIES, NEUROTROPHIC FACTORS, CENTRAL NERVOUS SYSTEM, NERVE GROWTH FACTOR (NGF)

00/01-1011 AXONS, CHEMOREPELLANTS, DENDRITES, CHEMOATTRACTANTS, NEURONAL SIGNALS, SEMAPHORIN 3A, BRAIN FUNCTIONS

00/01-2579 AXONS, BRAIN, NEURONS, DENDRONS, NEUROBIOLOGY, DENDRITIC ARBORS, ACTION POTENTIAL, SYNAPSES, CENTRAL NERVOUS SYSTEM, NERVE SIGNALS

00/01-2581 AXONS, NEURONS, CENTRAL NERVOUS SYSTEM (CNS), NEURAL TISSUE REGENERATION, NEUROPHYSIOLOGY, BIOMEDICAL RESEARCH

00/01-1453 AYURVEDIC MEDICINE, HERBOLOGY, BIOACTIVE CHEMICALS, PLANT-DERIVED DRUGS

00/01-2629 AZIDOTHYMIDINE (AZT), ACQUIRED IMMUNODEFICIENCY SYNDROME (AIDS) DRUGS, PHARMACEUTICAL COSTS, ANTIRETROVIRAL DRUGS, OPPORTUNISTIC INFECTIONS, MOTHER-TO-CHILD HIV TRANSMISSION, AFRICAN AIDS EPIDEMIC, HUMAN IMMUNODEFICIENCY VIRUS (HIV)

00/01-0000 AZT–SEE AZIDOTHYMIDINE AND ZIDOVUDINE

00/01-0654 BABBITT/BRUCE, WATERSHEDS, RESTORATION, LANDSCAPE, DAMS

00/01-0933 BABOON COMMUNICATIONS, COGNITIVE CAPACITIES, RITUAL GREETINGS, ANIMAL BEHAVIOR, VOCALIZATIONS, COMMUNICATION

00/01-0846 BABY PRODUCTS, MEDICATED BABY POWDERS, ZINC OXIDE, HEALTH HAZARD LABELING, FOOD AND DRUG ADMINISTRATION, LEAD POISONING

00/01-0577 BABY TALK, VOWEL SOUNDS, FACIAL EXPRESSIONS, PRECURSOR LANGUAGES, PSYCHOLINGUISTS, SYLLABLES, SYSTEMIC VOCAL FEATURES, TALK, CONSONANT SOUNDS, GESTURING

00/01-1291 BABY TOYS, PHTHALATES, SOFT PLASTIC TOYS, DI-ISONONYL PHTHALATE (DINP), DI(2-ETHYLHEXYL) PHTHALATE (DEHP), CHILDREN'S HEALTH AND SAFETY, POLYVINYL CHLORIDE (PVC)

00/01-2538 BACAPLERMIN, CHRONIC WOUNDS, HEALING, SKIN GRAFTING, SKIN CULTURES, SKIN EQUIVALENTS, WOUNDS, DIABETIC ULCERS, MAGGOTS

00/01-0507 BACILLI, WHIPPLE'S DISEASE, BACTERIA, BACTERIAL INFECTION

00/01-1989 BACILLUS CALMETTE-GUERIN CONTROLLED TRIAL, VISCERAL LEISHMANIASIS, SUDAN, AUTOCLAVED LEISHMANIA, VACCINES

00/01-1837 BACILLUS SUBTILIS, BACTERIAL ENDOSPORES, SPORULATION, SPORE RESISTANCE, EARTH, SPACE SURVIVAL, INTERPLANETARY TRANSFER, EXTREME ENVIRONMENTS, EXTRATERRESTRIAL ENVIRONMENTS

00/01-2570 BACILLUS SUBTILIS, HEAT STRESS, SPORULATION, SMALL ACID SOLUBLE PROTEINS, STRESS-SPECIFIC PROTEINS

00/01-0397 BACILLUS THURINGIENSIS (BT), MONARCH BUTTERFLIES, GENETICALLY ENGINEERED CROPS, ENDANGERED INSECTS, PEST CONTROL, NATURAL PESTICIDES, CORN POLLEN, ENVIRONMENTAL DEFENSE FUND

00/01-1654 BACK DISORDERS, BIPEDALISM, SCOLIOSIS, HUMAN SKELETON, SPINAL DISORDERS, KNM-WT 15000, EARLY HUMANS

00/01-0497 BACK PAIN, BACK SURGERY, HERNIATED DISK, SPINAL STENOSIS, DISK DEGENERATION

00/01-0509 BACK PAIN, MAGNET THERAPY, CHRONIC PAIN, CHRONIC LOW BACK PAIN, ALTERNATIVE MEDICINE

00/01-0553 BACK PAIN TREATMENT, BONE DEGENERATION, OSTEOARTHRITIS, SPINAL STENOSIS, OSTEOPOROSIS, KYPHOSIS, LAMINECTOMY, VERTEBROPLASTY

00/01-2692 BACK PROBLEMS, GOOD POSTURE, SELF IMAGE, POSTURE, SPINAL CURVES

00/01-0497 BACK SURGERY, BACK PAIN, HERNIATED DISK, SPINAL STENOSIS, DISK DEGENERATION

00/01-2124 BACKGROUND CHECKS, HOMICIDE RATES, SUICIDE RATES, MANDATORY WAITING PERIOD, BRADY HANDGUN VIOLENCE PREVENTION ACT, HANDGUN SALES

00/01-1931 BACLOFEN, ADDICTIONS, DOPAMINE SYSTEM DEFECT, DR2 RECEPTOR, DRUG ABUSE TREATMENT

00/01-2644 BACLOFEN, NEUROLOGICAL DISORDERS, NERVE INJURIES, ELECTRIC CURRENTS, SPINAL CORD STIMULATION, COMPLEX REGIONAL PAIN SYNDROME (CRPS)

00/01-2039 BACTEREMIA, ANTIBIOTIC PROPHYLAXIS, INFECTIVE ENDOCARDITIS, PATIENT PHYSICIAN COMPLIANCE, TRANSTHORACIC ECHOCARDIOGRAPHY, VALVULAR LESIONS

00/01-2299 BACTEREMIA, BLOODSTREAM INFECTION, STAPHYLOCOCCUS INFECTION, NOSOCOMIAL INFECTION, CATHETER INFECTION, CATHETER-ASSOCIATED BLOODSTREAM INFECTION (CR-BSI)

00/01-0162 BACTERIA, AMBER RESIN, TRIASSIC PERIOD, BAVARIA, MICROORGANISMS, FOSSILS, FUNGI, ALGAE, PROTOZOA, ECOLOGICAL MICROCOMMUNITY, PREHISTORIC MICROHABITAT, MICROSCOPY

00/01-0181 BACTERIA, MICROBIAL GENES, IMMUNITY, MENINGITIS, VACCINES, SEXUALLY TRANSMITTED DISEASE (STD), SYPHILIS, TUBERCULOSIS, MALARIA, GENE SEQUENCING

00/01-0265 BACTERIA, CONTAMINATED FOODS, CONSUMER SAFETY, SEAFOOD, FISH, PERISHABLE FOODS

00/01-0323 BACTERIA, STREPTOCOCCUS MUTANS, DENTAL PLAQUE, STRESS PROTEINS, PROTEIN SYNTHESIS INDUCTION, ELECTROPHORESIS, AUTORADIOGRAPHY

00/01-0325 BACTERIA, EDWARDSIELLA TARDA, FISH DISEASE, GREEN FLUORESCENT PROTEIN (GFP) TAGS, CARP EPITHELIAL CELLS, BLUE GOURAMI, TRICHOGASTER TRICHOPTERUS, PROTEIN TYROSINE KINASE

00/01-0443 BACTERIA, LACTICIN 3147, LACTOCOCCUS LACTIS, LANTIBIOTICS, IMMUNITY PROTEIN, GENE MANIPULATION, ANTIBIOTICS

00/01-0488 BACTERIA, EUKARYA, ARCHAEA, ORIGIN OF LIFE, HADEAN ERA, PHYLOGENETICS

00/01-0507 BACTERIA, BACILLI, WHIPPLE'S DISEASE, BACTERIAL INFECTION

Keyword Index

00/01-0963 BACTERIA, PSEUDOMONAS FLUORESCENS HK44, GENETICALLY ENGINEERED MICROORGANISMS (GEMS), BIOREMEDIATION, LYSIMETER, ENVIRONMENTAL TECHNOLOGY, NAPTHALENE

00/01-1536 BACTERIA, BIOLOGICAL NITROGEN FIXATION, ENDOPHYTIC DIAZOTROPH BACTERIA, NITROGEN, GENETICALLY MODIFIED FOODS, CROP PRODUCTION INCREASES

00/01-2071 BACTERIA, DIGESTIVE TRACT, PROBIOTICS, INTESTINES, DIARRHEA, YEAST INFECTION, LACTOBACILLUS ACIDOLPHILUS, LACTOBACILLUS CASEI, LACTOBACILLUS BULGARICUS, STREPTOCOCCUS THERMOPHILUS, BIFIDOBACTERIUM

00/01-2107 BACTERIA, CHEMICAL WARFARE, BIOLOGICAL WARFARE, TOXINS, BIOTERRORISM, ANTHRAX, SALMONELLA, SMALLPOX, NERVE GAS, SARIN, VACCINES

00/01-2451 BACTERIA, VOLCANIC LIFE FORMS, THERMOPHILES, UZON CALDERA, RUSSIA, ARCHAEA, POLYMERASE CHAIN REACTION (PCR), TAQ POLYMERASE, YELLOWSTONE NATIONAL PARK, DEOXYRIBONUCLEIC ACID (DNA), EXTREME ENVIRONMENTS, BIOPROSPECTING

00/01-2542 BACTERIA, NANOTUBES, MICROBES, AMINO ACIDS, PROTEASES

00/01-2586 BACTERIA, ECOLOGICAL OPPORTUNITY, COMPETITION, ADAPTATION, RECOMBINATION, MUTATION, EVOLVABILITY, DIVERSIFICATION

00/01-1337 BACTERIA, ENDONUCLEASES, RESTRICTION-MODIFICATION (R-M) SYSTEMS, METHYLTRANSFERASES, DEOXYRIBONUCLEIC ACID (DNA) TRANSLATION, MODIFICATION ENZYMES, PHAGE INFECTION PROTECTION

00/01-0667 BACTERIA POPULATIONS, MARINE MICROBIOLOGY, MICROBIOLOGY, ARCHAEA POPULATIONS, HYDROTHERMAL VENTS, PROKARYOTIC MARINE LIFE, EXTREMOPHILE MICROBES

00/01-0920 BACTERIA POPULATIONS, SUBSURFACE ENVIRONMENTS, ARTHROBACTER, CHEMOHETEROTROPHS, MICROBIAL PHYLOGENIES, RIBOSOMAL RIBONUCLEIC ACID (RRNA) SEQUENCES

00/01-1546 BACTERIA SYMBIONTS, HETERORHABDITIS NEMATODES, BIOLOGICAL CONTROL, INSECT CONTROL, SYMBIOTIC RELATIONSHIPS, OCHROBACTRUM PHOTORHABDUS, ENTOMOPATHOGENIC NEMATODES PATHOGENS

00/01-0741 BACTERIAL ADHERENCE, BACTEROIDS FORSYTHUS, PERIODONTAL DISEASE, DENTAL HEALTH

00/01-1254 BACTERIAL AGENTS, POLYCYCLIC AROMATIC HYDROCARBON (PAH), BIODEGRADATION, ENVIRONMENTAL CONTAMINANTS, ACTINOMYCETES, CARBON SOURCES, ENERGY SOURCES, HIGH-MOLECULAR-WEIGHT (HMW) PAH

00/01-1936 BACTERIAL BIOFILMS, CYSTIC FIBROSIS (CF), PSEUDOMONAS AERUGINOSA, QUORUM-SENSING SIGNALS, ACYL-HOMOSERINE LACTONES, ANTIBIOTIC-RESISTANT BACTERIA, BACTERIAL COLONIZATION OF LUNG, BIOFILM, BIOMARKERS, LUNG DAMAGE

00/01-1936 BACTERIAL COLONIZATION OF LUNG, BACTERIAL BIOFILMS, PSEUDOMONAS AERUGINOSA, QUORUM-SENSING SIGNALS, ACYL-HOMOSERINE LACTONES, ANTIBIOTIC-RESISTANT BACTERIA, CYSTIC FIBROSIS (CF), BIOFILM, BIOMARKERS, LUNG DAMAGE

00/01-1397 BACTERIAL COLONIZATIONS, PSEUDOMONAS AERUGINOSA, BACTERIAL MUTATIONS, ANTIBIOTIC RESISTANCE, CYSTIC FIBROSIS

00/01-1960 BACTERIAL DEFENSES, IMMUNE SYSTEM, CAVEOLAE, FIMH ADHESION, CD48 RECEPTORS, MAST CELLS, ESCHERICHIA COLI, PATHOGEN DEFENSES

00/01-1066 BACTERIAL DIVERGENCE, STREPTOCOCCUS, SEXUAL ISOLATION, SEQUENCE DIVERGENCE, MISMATCH REPAIR, HEX A GENE, GENETIC EXCHANGE

00/01-0211 BACTERIAL ENDOCARDITIS, PLAQUE, BACTERIAL RESISTANCE, AMOXYCILLIN RESISTANCE, DENTAL PLAQUE, ORAL INFECTIONS

00/01-1837 BACTERIAL ENDOSPORES, BACILLUS SUBTILIS, SPORULATION, SPORE RESISTANCE, EARTH, SPACE SURVIVAL, INTERPLANETARY TRANSFER, EXTREME ENVIRONMENTS, EXTRATERRESTRIAL ENVIRONMENTS

00/01-1390 BACTERIAL ENDOTOXINS, ASTHMA, HOUSE DUST, ALLERGEN SENSITIZATION, TYPE 1 IMMUNITY, CYTOKINES, GAMMA INTERFERON, HYGIENE, GRAM-NEGATIVE BACTERIA, INTERLEUKINS, CD4 T CELLS

00/01-1006 BACTERIAL GENOME, PATHOGENS, GENOME SEQUENCING, ANTIBIOTIC RESISTANCE, CHEMOTAXIS, PSEUDOMONAS AERUGINOSA, OPPORTUNISTIC HUMAN INFECTIONS

00/01-1649 BACTERIAL GENOME, GENOME SIZE STABILITY, GENOME SEQUENCE DIVERGENCE, SYMBIOTIC BACTERIUM, BUCHNERA APHIDICOLA

00/01-2276 BACTERIAL GENOMES, VIBRIO CHOLERAE, CHOLERA PANDEMICS, PATHOGENIC EVOLUTION, HORIZONTAL GENE TRANSFER, VACCINE DEVELOPMENT, THE INSTITUTE FOR GENOMIC RESEARCH (TIGR)

00/01-0045 BACTERIAL GROWTH, STRUCTURED CELL POPULATIONS, COLONY SWARMING, PROTEUS MIRABILIS, GROWTH PATTERNS

00/01-0507 BACTERIAL INFECTION, BACILLI, BACTERIA, WHIPPLE'S DISEASE

00/01-1746 BACTERIAL INFECTION, ANTIMICROBIALS, GENE SELECTION, GENE MUTATION, ANTIBIOTIC RESISTANCE, DRUG-RESISTANT BACTERIA, ANTIBIOTICS

00/01-2373 BACTERIAL INFECTION, VIBRIO PARAHAEMOLYTICUS, SHELLFISH, CONTAMINATED SHELLFISH, RAW OYSTERS, MICROBIAL CONTAMINATION

00/01-2374 BACTERIAL INFECTION, FOOD POISONING, ESCHERICHIA COLI, SALMONELLA, GASTROENTERITIS, SHIGELLA, CAMPYLOBACTER

00/01-0197 BACTERIAL INFECTION TRANSMISSION, PEPTIC ULCERS, HELICOBACTER PYLORI, MICROBIAL TRANSMISSION, INFECTIOUS DISEASE

00/01-0150 BACTERIAL INFECTION TREATMENT, STAPHYLOCOCCAL ALPHA-TOXIN (HLA), ANTISENSE TECHNOLOGY, INDUCIBLE EXPRESSION, TETRACYCLINE (TC), GENETIC ENGINEERING, PATHOGENESIS

00/01-0017 BACTERIAL INFECTIONS, VIBRIO VULNIFICUS, MARINE ORGANISMS, OYSTERS, THERMAL TREATMENT, SHELLFISH, PUBLIC HEALTH, SEPTICEMIA, WOUND INFECTIONS, INFECTIOUS ORGANISMS

00/01-0275 BACTERIAL INFECTIONS, FOOD-BORNE PATHOGENS, FOOD AND DRUG ADMINISTRATION (FDA), CONTAMINATED FOOD, PUBLIC HEALTH, FOOD SAFETY INITIATIVE

00/01-0444 BACTERIAL INFECTIONS, ORAL CANDIDIASIS, YEAST INFECTION, SALIVARY PROTEINS, PROLINE-RICH PROTEINS, CANDIDA ALBICANS, STREPTOCOCCUS GORDONII, STREPTOCOCCUS SANGUINIS, STREPTOCOCCUS ORALIS, DENTAL HEALTH

00/01-0866 BACTERIAL INFECTIONS, GROUP B STREPTOCOCCAL INFECTIONS, INFANT INFECTIONS, STREPTOCOCCAL INFECTIONS, MOTHER-TO-CHILD INFECTION TRANSMISSION, INFECTIOUS DISEASE TRANSMISSION, SEPSIS, MENINGITIS

00/01-1233 BACTERIAL INFECTIONS, CAMPYLOBACTER JEJUNI, FOODBORNE PATHOGENS, ANTIBIOTIC RESISTANCE, FLUOROQUINOLONE, CHICKEN FARMING, CONTAMINATED CHICKEN

00/01-1541 BACTERIAL INFECTIONS, HISTAMINES, FOOD POISONING, SPANISH MACKEREL, SCOMBEROMORUS COMMERSON, HISTIDINE DECARBOXYLASE, SCOMBROTOXICOSIS

00/01-1626 BACTERIAL INFECTIONS, COLONIZATION STRATEGIES, ADHESIN SYSTEMS, SECRETION SYSTEMS, MACROMOLECULAR SYSTEMS, ENTERIC BACTERIA, PATHOGEN INVASION

00/01-1648 BACTERIAL INFECTIONS, VIRULENCE FACTORS, INSECT DISEASE, MAMMALIAN DISEASE, PSEUDOMONAS AERUGINOSA, OPPORTUNISTIC PATHOGENS, COMMON INFECTIOUS MECHANISMS

00/01-2263 BACTERIAL INFECTIONS, PSEUDOMONAS AERUGINOSA, MUCOID STRAINS, GLYCOPROTEIN STRUCTURE, OLIGOSACCHARIDE SULFATION, CARBOHYDRATE UTILIZATION, HOST PROTECTION, CYSTIC FIBROSIS (CF), CHRONIC RESPIRATORY INFECTIONS, OBSTRUCTIVE PULMONARY DISEASE, ANTIBIOTIC-RESISTANT BACTERIA, RESPIRATORY DISEASES

00/01-2298 BACTERIAL INFECTIONS, BETA HEMOLYTIC STREPTOCOCCI, ACUTE SORE THROAT, STREPTOCOCCAL EPIDEMIOLOGY, THROAT INFECTION

00/01-2637 BACTERIAL INFECTIONS, ANIMAL DISEASE CONTROL, ANTIBIOTIC RESISTANCE, AGRICULTURAL ANIMALS

00/01-2641 BACTERIAL INFECTIONS, CORONARY HEART DISEASE (CHD), PERIODONTITIS, HEART DISEASE, HEALTH RISKS, CARDIO-VASCULAR DISORDERS, PERIODONTAL DISEASE

00/01-0619 BACTERIAL LINEAGES, MICROBIAL EVOLUTION, PROKARYOTES, EUKARYOTES, ENVIRONMENTAL EXTREMES, EVOLUTIONARY ADAPTATIONS, BIODIVERSITY, EXTREMOPHILIC BACTERIA

00/01-1668 BACTERIAL LINEAGES, CHLOROPHYLL DEVELOPMENT, BACTERIOCHLOROPHYLLS, GREEN SULFUR BACTERIA, GENE SEQUENCING, PHOTOSYNTHESIS EVOLUTION

00/01-2142 BACTERIAL MATS, METHANE OXIDATION, SULFATE-REDUCING BACTERIA, BEGGIATOA, FLUORESCENCE IN SITU HYBRIDIZATION (FISH), ANAEROBIC OXIDATION, MARINE SEDIMENTS

00/01-0048 BACTERIAL METABOLISM, MICROORGANISM METABOLISM, PSEUDOMONAS, CATABOLIC PATHWAYS, GENE FUNCTIONS

00/01-2154 BACTERIAL METABOLISM, AEROBIC BACTERIAL PHOTOSYNTHESIS, HYDROTHERMAL VENT BACTERIA, MARINE AEROBIC PHOTOSYNTHESIS, ANOXYGENIC CONDITIONS, OXYGEN REQUIRING BACTERIN, PHOTOSYNTHETIC BACTERIA, GLOBAL CARBON CYCLE, PHOTOSYNTHETIC ELECTRON TRANSPORT

00/01-0338 BACTERIAL MOTILITY, SLIDING MECHANISM, MYCOBACTERIUM SMEGMATIS, MYCOBACTERIUM AVIUM, CELL ENVELOPE STRUCTURE, GLYCOPEPTIDOLIPIDS (GPL), SAPROPHYTES, OPPORTUNISTIC PATHOGENS, SURFACE COLONIZATION

00/01-2566 BACTERIAL MOTILITY, SLIDING, MYCOBACTERIUM SMEGMATIS, GLYCOPEPTIDOLIPIDS (GPLS), GENETIC SCREENING, BIOFILM FORMATION, POLYVINYL CHLORIDE (PVC)

00/01-1397 BACTERIAL MUTATIONS, PSEUDOMONAS AERUGINOSA, CYSTIC FIBROSIS, ANTIBIOTIC RESISTANCE, BACTERIAL COLONIZATIONS

00/01-1237 BACTERIAL MUTUALISM, HERBIVOROUS INSECTS, APHIDS, AMINO ACID SYNTHESIS, BIOSYNTHETIC ENZYMES, MUTUALISM, SAP-SUCKING INSECTS, INSECT NUTRIENTS, ENDOSYMBIOTIC BACTERIA, HEMIPTERA

00/01-1024 BACTERIAL PATHOGENESIS, CHOLERA TOXIN, BACTERIOPHAGE, VIBRIO CHOLERAE, PROTEIN SECRETION, MEMBRANE TRANSPORT, SECRETORY PATHWAYS

00/01-1839 BACTERIAL PATHOGENICITY, PSEUDOMONAS SYRINGAE, ICE NUCLEATION, FROST INJURY, PLANT DISEASES, EPIPHYTES, LEAF ECOSYSTEM, POPULATION SIZE, LEAF INJURIES

00/01-1027 BACTERIAL PATHOGENS, POLYPHOSPHATE KINASE (PPK), VIRULENCE FACTORS, CELL MOTILITY, FLAGELLAR FUNCTIONING, INORGANIC POLYPHOSPHATE (POLYP)

00/01-1739 BACTERIAL PNEUMONIA, VIRAL PNEUMONIA, PNEUMOCOCCUS, CENTERS FOR DISEASE CONTROL AND PREVENTION (CDC), FLU VACCINATION, PNEUMONIA, MYCOPLASMAS

00/01-0385 BACTERIAL REMEDIATION, TOXIC WASTE SITES, RADIOACTIVE NUCLIDES, TOXIC METALS, GENE EXPRESSION SYSTEMS, SOLVENT CONTAMINATION, DEINOCOCCUS RADIODURANS, RADIOACTIVE-RESISTANT BACTERIUM, REMEDIATING MIXED RADIOACTIVE WASTES, TOXIC WASTE REMEDIATION, DEPARTMENT OF ENERGY (DOE)

00/01-0211 BACTERIAL RESISTANCE, PLAQUE, AMOXYCILLIN RESISTANCE, BACTERIAL ENDOCARDITIS, DENTAL PLAQUE, ORAL INFECTIONS

00/01-2445 BACTERIAL RESISTANCE, SPACE ENVIRONMENT, FUNGAL GROWTH, HEALTH RISKS, MIR SPACE STATION, INTERNATIONAL SPACE STATION (ISS), MOLD GROWTH, MICROBIAL RAPID EVOLUTION, EVOLUTIONARY INFLUENCES

00/01-2210 BACTERIAL SURVIVAL, TOLUENE, PSEUDOMONAS SPECIES, TOXIC CLEANUP, ORGANIC SOLVENT POLLUTION, SOIL CONTAMINATION, ENVIRONMENTAL REMEDIATION

00/01-0642 BACTERIAL SYMBIOSIS, SYMBIOSIS, ALFALFA, MEDICAGO SATIVA, ANTISENSE PLANTS, GENE EXPRESSION, ROOT NODULE FORMATION, ROOT NODULES, KRUPPEL-LIKE ZINC FINGER PROTEINS, SINORHIZOBIUM MELILOTI, NITROGEN-FIXATION

00/01-1018 BACTERIAL TOXINS, CO-CULTURE INFLUENCES, CLOSTRIDIUM ARGENTINENSE, PSEUDOMONAS MENDOCINA, INTERSPECIES INTERACTIONS, TOXIN PRODUCTION

00/01-2552 BACTERIAL TRANSPORT, TRANSPORT SYSTEMS, ENZYMES, EVOLUTIONARY RELATIONSHIPS, VECTORIAL METABOLISM, GROUP TRANSLOCATION, CELL FUNCTIONS

00/01-1668 BACTERIOCHLOROPHYLLS, CHLOROPHYLL DEVELOPMENT, PHOTOSYNTHESIS EVOLUTION, GREEN SULFUR BACTERIA, GENE SEQUENCING, BACTERIAL LINEAGES

00/01-1024 BACTERIOPHAGES, CHOLERA TOXIN, PROTEIN SECRETION, VIBRIO CHOLERAE, BACTERIAL PATHOGENESIS, MEMBRANE TRANSPORT, SECRETORY PATHWAYS

00/01-0060 BACTERIOPHAGES, AQUATIC ENVIRONMENTS, VIRUSES, TRANSMISSION ELECTRON MICROSCOPY (TEM), VIRIOPLANKTON DIVERSITY, VIRAL INFECTIONS

00/01-0425 BACTERIOPHAGES, SHIGA TOXIN (STX)-PRODUCING BACTERIA, ANTIBIOTIC GROWTH PROMOTERS, ESCHERICHIA COLI, HUMAN PATHOGENS, CATTLE DISEASES, HEALTH RISKS, INFECTIOUS DISEASES

00/01-1360 BACTERIOPHAGES, PRIMORDIAL SOUP, MORON ACCRETION HYPOTHESIS, VIRAL EVOLUTION, ORIGIN OF LIFE, EVOLUTIONARY THEORIES

00/01-0144 BACTERIOPHYTOCHROMES, PHOTORECEPTORS, PHYTOCHROMES, NONPHOTOSYNTHETIC EUBACTERIA, EUBACTERIA, LIGHT-SENSITIVE PIGMENTS

00/01-1309 BACTERIOPLANKTON, BACTERIORHODOPSIN, PHOTON PUMPS, HALOPHILIC ARCHAEA, MARINE HABITATS, RHODOPSIN, OCEAN PHOTIC ZONES, LIGHT-ABSORBING PIGMENTS, RETINAL-BINDING PROTEINS

00/01-0428 BACTERIORHODOPSIN, PROTEIN SOFTNESS, PROTEIN DYNAMICS, PROTON TRANSFER

00/01-1309 BACTERIORHODOPSIN, RHODOPSIN, PHOTON PUMPS, HALOPHILIC ARCHAEA, MARINE HABITATS, BACTERIOPLANKTON, OCEAN PHOTIC ZONES, LIGHT-ABSORBING PIGMENTS, RETINAL-BINDING PROTEINS

00/01-1644 BACTERIUM GENOME, ULTRAVIOLET (UV) RADIATION DAMAGE, DEINOCOCCUS RADIODURANS, AUTOANTIGENS, Y RNA, PROTEIN FUNCTION, RADIATION-

Keyword Index

RESISTANT BACTERIUM, IMMUNE RESPONSE, SYSTEMIC RHEUMATIC DISEASES, DEOXYRIBONUCLEIC ACID (DNA) PROTECTION, RIBONUCLEIC ACID (RNA)

00/01-0044 BACTERIVORES, FLAGELLATES, CILIATES, PROTOZOA FEEDING BEHAVIOR, SURFACE FEEDING PROTOZOA, SUSPENSION FEEDING PROTOZOA

00/01-0741 BACTEROIDS FORSYTHUS, BACTERIAL ADHERENCE, PERIODONTAL DISEASE, DENTAL HEALTH

00/01-0413 BAHIA CERRITOS MARINA, ESTUARIES, COASTAL MARSHES, U.S. FISH AND WILDLIFE SERVICE, SEAL BEACH NATIONAL WILDLIFE REFUGE, WETLANDS

00/01-1751 BAKED GOODS, HYDROCOLLOIDS, FATS, GUAR GUM (GG), CARBYL METHYL CELLULOSE (CMC), SODIUM-STEROYL-2-LACTATE (SSL), GLYCEROL MONO STEARATE (GMS), AMERICAN ASSOCIATION OF CEREAL CHEMISTS (AACC), WHEAT, FLOUR, CALORIC REDUCTION, EMULSIFIERS

00/01-0493 BALANCE, DIZZINESS, VERTIGO, TRUE VERTIGO, MENIERE'S DISEASE, INNER EAR DISORDERS, BENIGN PAROXYSMAL POSITIONAL VERTIGO (BPPV), VESTIBULAR LABYRINTH

00/01-1008 BALANCE, ASTRONAUTS, BRAIN FUNCTIONS, SPACE TRAVEL, OUTER SPACE

00/01-1760 BALANCED DIET, COLON CANCER, BREAST CANCER, CARDIOVASCULAR DISEASE, EYE DISEASE, MULTIVITAMIN SUPPLEMENTS, MINERAL SUPPLEMENTS

00/01-2150 BALD CYPRESS, TAXODIURN DISTICHURN, POPULATION DECLINES, TREE REPRODUCTION

00/01-1002 BALD EAGLE, GOLDEN EAGLE, DWARF ISLAND FOX, CHANNEL ISLANDS, FERAL PIGS, DICHLORODIPHENYLTRICHLOROETHANE (DDT), ENDANGERED SPECIES

00/01-2472 BALD EAGLE, EAGLE, ALASKA, ENDANGERED SPECIES, NATURE PHOTOGRAPHY, DICHLORO-DIPHENYL-TRICHLOROETHANE (DDT)

00/01-0097 BALD EAGLES, ALEUTIAN ISLAND ARCHIPELAGO, ENVIRONMENTAL CONTAMINANTS, NESTING, BIRD DIETS, ORGANOCHLORINE PESTICIDES

00/01-1503 BALDNESS, OBESITY, IMPOTENCE, LIFESTYLE DRUGS, PHARMACEUTICAL RESEARCH AND DEVELOPMENT, DRUG PRICES, INSURANCE COMPANY DRUG COVERAGE

00/01-1676 BALDNESS, ANDROGENETIC ALOPECIA, INSULIN RESISTANCE, CARDIOVASCULAR RISK FACTORS, INSULIN-RESISTANCE-ASSOCIATED DISORDERS, INSULIN, ANDROGENS, MALE HORMONES, HAIR LOSS

00/01-0360 BALEEN, ENDANGERED SPECIES, RIGHT WHALE, COPEPOD, PLANKTON, WHALES

00/01-0926 BALEEN PLATES, GLOBAL HUNTING MORATORIUM, INTERNATIONAL WHALING COMMISSION, NORTH ATLANTIC RIGHT WHALES, WHALE POPULATION, DECLINES, CONSERVATION

00/01-0102 BALLAST WATER, GREAT LAKES, PONTO-CASPIAN SPECIES, BLACK SEA, CASPIAN SEA, TRANSOCEANIC SHIPS, INVASIVE SPECIES

00/01-2496 BALLAST WATER, MICROORGANISMS, SHIP EFFLUENT, VIBRIO CHOLERAE, WATERBORNE DISEASES

00/01-0821 BALLOON ANGIOPLASTY, ARTERIAL STENOSIS, CARDIOVASCULAR DISEASE, PERCUTANEOUS CORONARY INTERVENTION (PCI), STENT, IN-STENT STENOSIS, ATHEROSCLEROTIC PLAQUE, ARTERIES

00/01-2041 BALLOON ANGIOPLASTY, HEART ATTACKS, THROMBOLYTIC THERAPY, DOOR-TO-BALLOON TIMES, CARDIOLOGY

00/01-2044 BALLOON ANGIOPLASTY, HEART DISEASE, BLOOD CLOT PREVENTION, HEMORRHAGIC STROKE, ATRIAL FIBRILLATION, CORONARY BYPASS, ASPIRIN

00/01-2295 BALLOON ANGIOPLASTY, BLOOD PRESSURE, CHOLESTEROL, GERIATRICS, DIURETICS, STATIN MEDICATIONS, CARDIOVASCULAR SURGERY, CARDIAC TREATMENT, CAROTID ENDARTERECTOMY, AGE-RELATED CARDIAC TREATMENT

00/01-2607 BALLOON ANGIOPLASTY, CORONARY ARTERY BLOCKAGE, RESTENOSIS, STENTS

00/01-2521 BALTIC SEA, EUTROPHICATION, AQUATIC POLLUTION, PERSISTENT ORGANIC POLLUTANTS (POPS), AQUATIC ECOSYSTEMS, SEDIMENTATION

00/01-1434 BANGLADESH, ARSENIC POISONING, DRINKING WATER, SKIN LESIONS, SMALL TUBE-WELLS, WATER CONTAMINATION

00/01-0352 BANKS ISLAND, CANADA, MUSK OXEN, ARCTIC WILDLIFE, ARCTIC TUNDRA, COPPER ESKIMOS, INUIT PEOPLES, HMS INVESTIGATOR

00/01-2420 BANTING/FREDERICK, INSULIN, PANCREATIC HORMONE, DIABETES MELLITUS, BEST/CHARLES

00/01-2108 BARBERINI/MAFFEO, BEES, HONEYBEES, STELLUTI/FRANCESCO, POPE URBAN VIII, GALILEO, COAT OF ARMS, MELISSOGRAPHIA, MICROSCOPES

00/01-1368 BARD ENDOSCOPIC SUTURING SYSTEM, HEARTBURN, ESOPHAGUS, STOMACH ACID, GASTROESOPHAGEAL REFLUX DISEASE (GERD), STRETTA PROCEDURE

00/01-1602 BARGE INDUSTRY, MISSISSIPPI RIVER, ILLINOIS RIVER, RIVER DAMS, RIVER LOCKS, UNITED STATES ARMY CORPS OF ENGINEERS (USACE), SWEENEY/DON

00/01-1583 BARGES, ARMY CORPS OF ENGINEERS, DAMS, UPPER MISSISSIPPI, CONSERVATION, ENVIRONMENTAL ISSUES, MISSISSIPPI RIVER

00/01-1829 BARINGO GIRAFFE, GIRAFFE CENTER, KENYA, AFRICAN WILDLIFE

00/01-2050 BARIUM X-RAY, COLORECTAL CANCER, CANCER/COLON, COLONOSCOPY, FLEXIBLE SIGMOIDOSCOPY, COLON CANCER, FECAL OCCULT BLOOD TEST (FOBT), DIGITAL RECTAL EXAMINATION

00/01-0624 BARK-BEETLE, PICEA ABIES, FOREST MANAGEMENT, SILVICULTURE, NORWAY SPRUCE, IPS TYPOGRAPHUS, PHYTOPATHOGENIC FUNGUS, CERATOCYSTIS POLONICA

00/01-1481 BARNES AND OLSEN COMMUNICATION SCALE, UNPLANNED PREGNANCY, SEXUALLY TRANSMITTED DISEASE (STD), CONDOMS, COOPERSMITH SELF-ESTEEM SCALE, ADOLESCENT SEXUAL BEHAVIOR, RISK-TAKING BEHAVIOR

00/01-0231 BARRETT'S ESOPHAGUS, ADENOCARCINOMA, ACID INDIGESTION, HEARTBURN, ESOPHAGEAL CANCER, GASTROESOPHAGEAL REFLUX DISEASE (GERD)

00/01-0530 BARRETT'S ESOPHAGUS, CHEMOTHERAPY, ENDOSCOPY, SERUM ALPHA-FETOPROTEIN (AFP), SQUAMOUS CELL CARCINOMA, TUMOR MARKERS, ADENOCARCINOMA

00/01-0554 BARRETT'S ESOPHAGUS, INDIGESTION, GASTROESOPHAGEAL REFLUX DISEASE (GERD), DYSPEPSIA, STOMACH ULCER, HELICOBACTER PYLORI, DISMOTILITY DISORDERS, ABDOMINAL PAIN, HEARTBURN, STRESS

00/01-0689 BARRIER ISLANDS, SHORE COMMUNITIES, BEACH RESTORATION, SEDIMENT BUDGET, SAND REPOSITIONING, COASTAL EROSION, SEA LEVEL INCREASES, BEACH EROSION

00/01-1268 BARRIER ISLANDS, BULLDOZING BEACHES, SHORELINE EROSION, COASTAL ENGINEERING, BENTHIC COMMUNITIES, BEACH NOURISHMENT, BEAN CLAMS, MOLE CRABS

00/01-0365 BARRY M. GOLDWATER AIR FORCE RANGE, ARIZONA, ORGAN PIPE CACTUS NATIONAL MONUMENT, CABEZA PRIETA NATIONAL WILDLIFE REFUGE, SONORAN DESERT, U.S. AIR FORCE, MARINES, NATIONAL PARK SERVICE

00/01-0803 BARTONELLA HENSELAE, GASTROENTERITIS, CAT SCRATCH DISEASE (CSD), BARTONELLA QUINTANA, OSTEOMYELITIS, OPTIC NEURITIS, ENCEPHALITIS, AMOXICILLIN, AMPICILLIN, HIPATOSPLENIC GRANULOMAS, REGIONAL LYMPHADENOPATHY, THIRD GENERATION CEPHALOSPORINS

00/01-0803 BARTONELLA QUINTANA, GASTROENTERITIS, BARTONELLA HENSELAE, CAT SCRATCH DISEASE (CSD), OSTEOMYELITIS, OPTIC NEURITIS, ENCEPHALITIS, AMOXICILLIN, AMPICILLIN, HIPATOSPLENIC GRANULOMAS, REGIONAL LYMPHADENOPATHY, THIRD GENERATION CEPHALOSPORINS

00/01-1125 BASAL CELL CARCINOMA, ULTRAVIOLET RADIATION, SKIN CANCER, MELANOMA, PHOTOAGING, SUNSCREEN

00/01-1903 BASAL METABOLIC RATE (BMR), MAMMALIAN METABOLIC RATE, GEOGRAPHIC VARIATION, ZOOGEOGRAPHY, BIOENERGETICS

00/01-1020 BASE MISMATCH, NANOMECHANICS, SURFACE STRESS, CANTILEVER BENDING, DEOXYRIBONUCLEIC ACID (DNA) HYBRIDIZATION, BIOMOLECULAR RECOGNITION, RECEPTOR-LIGAND BINDING

00/01-1491 BASE STATIONS, MOBILE TELEPHONES, TELECOMMUNICATIONS, RADIO FREQUENCY FIELDS, CELLULAR TELEPHONES, ELECTROMAGNETIC FIELDS (EMF), WIRELESS COMMUNICATIONS, INTERNATIONAL ELECTROMAGNETIC FIELDS PROJECT

00/01-1913 BASEL CONVENTION, HAZARDOUS WASTE, THIRD-WORLD POLLUTION, WASTE EXPORTER LIABILITY

00/01-0137 BASEMENT MEMBRANES, METASTASIS, METASTATIC CANCER, MATRIX METALLOPROTEINASE 2, CANCER CELLS, PROTEINASES

00/01-2382 BASIC FIBROBLAST GROWTH FACTOR (BFGF), ARTERIOSCLEROSIS, PLATELET DERIVED GROWTH FACTOR (PDGF)

00/01-1441 BASIC HEALTHCARE, PUBLIC HEALTH, DRUG COMPANY PHILANTHROPY, HIGHLY INDEBTED POOR COUNTRIES (HIPCS), INSULIN AVAILABILITY, MEDICAL COSTS, TYPE 1 DIABETES, INSULIN, MEDICAL ETHICS

00/01-1982 BASIDIOMYCETES, MYCORRHIZAE, SYMBIOSIS, MUTUALISM, EVOLUTIONARY FORCES, PLANT ROOTS, PHYLOGENETIC ANALYSIS, SAPROTROPHIC FUNGI, FUNGAL EVOLUTION

00/01-1544 BASIL, MEDICINAL HERBS, HERBAL OILS, AROMATIC VOLATILES, CULTIVARS, OCIMUM SPECIES

00/01-1042 BASILAR MEMBRANE, COCHLEA, INNER EAR, PRESTIN, MOTOR PROTEINS, HAIR CELLS, MAMMALIAN EAR

00/01-1842 BAT BEHAVIOR, ENDANGERED SPECIES, RODRIGUES FRUIT BAT, REPRODUCTIVE BEHAVIOR, BIRTHING ASSISTANCE, MIDWIFERY IN BATS

00/01-0023 BAT LIFE HISTORY, ANABAT SYSTEM, ECHOLOCATION, ULTRASONIC BAT DETECTOR, BELIZEAN BATS, VOCAL SIGNATURES

00/01-1883 BAT POLLINATION, PLANT POLLINATION, MUTUALISM, POLLINATION BIOLOGY, POLLINATOR EFFECTIVENESS, SCAPE INFLORESCENCE, NOCTURNAL POLLINATION, AGAVE MACROACANTHA, ENDANGERED PLANTS

00/01-0606 BATS, ANIMAL BEHAVIOR, MAMMALS, CHIROPTERA, MIRCOCHIROPTERA, FLYING FOXES, ECHOLOCATION, LOCOMOTION

00/01-0934 BATS, FLYING FOXES, NOCTURNAL ANIMALS, AUSTRALIA, VIRAL DISEASES, HENDRA VIRUS, EUCALYPTUS, POLLINATION, SYMBIOSIS

00/01-1918 BATS, RIPARIAN ZONES, NORTH AMERICAN PRAIRIES, COTTONWOOD TREES, ROOSTING HABITAT, PRAIRIES

00/01-1778 BATTERING, FORCED PROSTITUTION, PHYSICAL ABUSE, SEXUAL HARASSMENT, VIOLENCE AGAINST WOMEN, MENTAL ABUSE

00/01-0908 BATTLEFIELD SURGICAL SYSTEMS, OPEN HEART SURGERY, ROBOTIC TOOLS, SURGICAL ADVANCES, MEDICINE

00/01-0162 BAVARIA, AMBER RESIN, TRIASSIC PERIOD, FOSSILS, MICROORGANISMS, BACTERIA, FUNGI, ALGAE, PROTOZOA, ECOLOGICAL MICROCOMMUNITY, PREHISTORIC MICROHABITAT, MICROSCOPY

00/01-1218 BAY OF FUNDY, ATLANTIC SALMON AQUACULTURE, PHOCA VITULINA, HARBOR SEAL POPULATION

00/01-1044 B CELLS, IMMUNE SYSTEM SELF-TOLERANCE BREAKDOWN, AUTOIMMUNITY, T CELLS, SELF-ANTIGENS, LYMPHOCYTES, MOLECULAR MIMICRY

00/01-1050 B CELLS, AUTOIMMUNE DISORDER TREATMENT, IMMUNE SYSTEM, LYMPHOCYTES, TACI RECEPTOR, BCMA RECEPTOR, TUMOR NECROSIS FACTOR LIGANDS, LUPUS ERYTHEMATOSUS

00/01-1338 B CELLS, ANTIGENS, ANTIBODIES, INNATE (NATURAL) IMMUNE RESPONSE, ACQUIRED (ADAPTIVE) IMMUNE RESPONSE, IMMUNE SYSTEM, T CELLS, PATHOGEN DEFENSES, AUTOIMMUNE DISEASE

00/01-1630 B-CELL MALIGNANCY, IMMUNOGLOBULIN, ANTIGEN RECEPTORS, T-CELL EPITOPES, MAJOR HISTOCOMPATIBILITY COMPLEX (MHC), IMMUNE RESPONSES, HUMAN LEUCOCYTE ANTIGEN (HLA), LYMPHOMA, LEUKEMIA, MYELOMA, CYTOTOXIC T-LYMPHOCYTES (CTL), CANCER TREATMENT

00/01-1096 B-CELL NEOPLASM, CHEMOTHERAPY, THALIDOMIDE, TUMOR RESISTANCE, BISPHOSPHONATES, BONE DESTRUCTION, OSTEOCLASTS, MULTIPLE MYELOMA (MM), CYTOKINES, CANCER TREATMENT, TUMOR NECROSIS FACTOR

00/01-1937 BCL-2 PROTEINS, APOPTOSIS, CASPASE ENZYMES, DEATH-RECEPTOR PATHWAY, MITOCHONDRIAL PATHWAY, PROGRAMMED CELL DEATH, NECROTIC CELL DEATH, CELLULAR PROCESSES

00/01-1050 BCMA RECEPTOR, B CELLS, IMMUNE SYSTEM, LYMPHOCYTES, TACI RECEPTOR, AUTOIMMUNE DISORDER TREATMENT, TUMOR NECROSIS FACTOR LIGANDS, LUPUS ERYTHEMATOSUS

00/01-1954 BCR-ABL GENE, MAXIZYME, RIBOZYMES LEUKEMIA TREATMENT, HEMATOPOIETIC DISEASES, GENE THERAPY, CHRONIC MYELOGENOUS LEUKEMIA (CML), BLOOD DISORDERS, ENZYME THERAPY

00/01-0485 BDELLOIDEA, ROTIFERA, EVOLUTIONARY MECHANISMS, SEXUAL REPRODUCTION, GENETIC DIVERGENCE

00/01-0689 BEACH EROSION, SHORE COMMUNITIES, BEACH RESTORATION, SEDIMENT BUDGET, SAND REPOSITIONING, BARRIER ISLANDS, SEA LEVEL INCREASES, COASTAL EROSION

00/01-1270 BEACH EROSION, COASTAL EROSION, BRAZIL, COASTAL EROSION, DEFORESTATION, RAINFOREST, ENVIRONMENTAL ISSUES

00/01-2389 BEACH EROSION, SEAWALLS, SANDBAGS, NORTH CAROLINA (NC) BEACHES, ENVIRONMENTAL PROTECTION

00/01-1268 BEACH NOURISHMENT, BULLDOZING BEACHES, SHORELINE EROSION, COASTAL ENGINEERING, BENTHIC COMMUNITIES, BARRIER ISLANDS, BEAN CLAMS, MOLE CRABS

00/01-2143 BEACH PLUM, PRUNUS MARITIMA, PINK LADY SLIPPER ORCHIDS, BULB PROPOGATION, HORTICULTURE

00/01-0689 BEACH RESTORATION, SHORE COMMUNITIES, COASTAL EROSION, SEDIMENT BUDGET, SAND REPOSITIONING, BARRIER ISLANDS, SEA LEVEL INCREASES, BEACH EROSION

00/01-0649 BEACH WATER, COASTAL WATER, WATER SAFETY, HUMAN PATHOGENIC VIRUS, ENVIRONMENTAL PROTECTION AGENCY (EPA), BEACHES ENVIRONMENT ASSESSMENT CLOSURE AND HEALTH (BEACH), ENVIRONMENTAL MONITORING FOR PUBLIC ACCESS AND COMMUNITY TRACKING (EMPACT)

00/01-0649 BEACHES ENVIRONMENT ASSESSMENT CLOSURE AND HEALTH (BEACH), COASTAL WATER, WATER SAFETY, HUMAN PATHOGENIC VIRUS, ENVIRONMENTAL

PROTECTION AGENCY (EPA), BEACH WATER, ENVIRONMENTAL MONITORING FOR PUBLIC ACCESS AND COMMUNITY TRACKING (EMPACT)

00/01-1274 BEAKED WHALES, LOW FREQUENCY SOUND WAVES, HUMPBACK WHALES, DOLPHINS, LOW FREQUENCY ACTIVE SONAR, SONAR

00/01-1268 BEAN CLAMS, BULLDOZING BEACHES, SHORELINE EROSION, COASTAL ENGINEERING, BENTHIC COMMUNITIES, BARRIER ISLANDS, BEACH NOURISHMENT, MOLE CRABS

00/01-0343 BEAR CUSCUS, TANGKOKO NATURE RESERVE, MARSUPIALS, INDONESIA, AILUROPS URSINUS, WILDLIFE CONSERVATION SOCIETY (WCS), RAINFORESTS

00/01-2157 BEAR-HUMAN INTERACTION, WILDLIFE VIEWING, ALASKA KATMAI NATIONAL PARK AND PRESERVE, ECOTOURISM, NATIONAL PARK SERVICE (NPS), VISITOR SAFETY, BROWN BEARS, SOCKEYE SALMON

00/01-0351 BEARDED VULTURES, ALPINE WILDLIFE, VULTURES, SPECIES PRESERVATION, CAPTIVE BREEDING PROGRAMS, ANIMAL REINTRODUCTION PROJECTS

00/01-1875 BEARS, MOON BEAR, SUN BEAR, NEW MAMMAL SPECIES, CAMBODIAN WILDLIFE

00/01-0623 BEATER SYNDROME, ANIMALS, HUMAN-ANIMAL INTERACTIONS, COMMENSALISM, CLEANER SYNDROME, PREDATION THREATS, SURVIVAL STRATEGIES, BENEFICIAL RELATIONSHIPS

00/01-2005 BEATING HEART SURGERY, ENDOSCOPIC SURGERY, ROBOTIC CORONARY SURGERY, HEART-LUNG MACHINE, BENETTI/FREDERICO J., BYPASS SURGERY

00/01-0317 BEAVER DAMS, ECOSYSTEMS, BEAVERS, WETLANDS

00/01-1283 BEAVER PONDS, METHANE EMISSIONS, RADIOCARBON CONTENT, BUBBLE FORMATION, EBULLITION, BOREAL ECOSYSTEM ATMOSPHERE STUDY

00/01-0317 BEAVERS, ECOSYSTEMS, BEAVER DAMS, WETLANDS

00/01-2304 BECLOMETHASONE, PREVENTIVE HEALTH, ASTHMA, BETA-ADRENERGIC AGONISTS, INHALED CORTICOSTEROIDS, PREVENTIVE MEDICINE, ASTHMA THERAPY

00/01-0305 BEE BEHAVIOR, ANIMAL BEHAVIOR, MIMICRY, ADAPTIVE BEHAVIOR, INSECTS, ENTOMOLOGY, BLISTER BEETLE, MELOE FRANCISCANUS

00/01-1846 BEE BEHAVIOR, MISTLETOE REPRODUCTION, HONEYEATERS, POLLINATION, NEW ZEALAND, HEMIPARASITES, PLANT POLLINATION, EXPLOSIVE FLOWERS

00/01-0617 BEE FORAGING, ORIENTATION FLIGHTS, HARMONIC RADAR TRACKING, HONEYBEE NAVIGATION, INSECT BEHAVIOR

00/01-0637 BEE FORAGING, BEE NAVIGATION, HONEYBEES, INSECT COMMUNICATION, FORAGING BEHAVIOR, APIS MELLIFERA LIGUSTICA

00/01-0637 BEE NAVIGATION, BEE FORAGING, HONEYBEES, INSECT COMMUNICATION, FORAGING BEHAVIOR, APIS MELLIFERA LIGUSTICA

00/01-2108 BEE STUDY, MICROSCOPES, HONEYBEES, STELLUTI/FRANCESCO, POPE URBAN VIII, GALILEO, COAT OF ARMS, MELISSOGRAPHIA, BARBERINI/MAFFEO

00/01-0767 BEER, BONE, ULTRAVIOLET LIGHT MICROSCOPE, TETRACYCLINE, NUBIA, EGYPT, OSTEONS, ANTIBIOTIC, MUMMY REMAINS

00/01-0184 BEER CONSUMPTION, B VITAMINS, CARDIOVASCULAR DISEASE (CVD), FOLATE, HOMOCYSTEINE, MACRONUTRIENTS, MINERAL WATER, RED WINE CONSUMPTION

00/01-0764 BEETLE DEVELOPMENT, HORN GROWTH, EVOLUTIONARY INFLUENCES, DEVELOPMENTAL BIOLOGY, DUNG BEETLES, INSECT BEHAVIOR

00/01-2176 BEETLE LARVAE, PLEOCOMA, PHEROMONES, INSECT BEHAVIOR, GRUBS, RAIN BEETLE LIFE CYCLE, REPRODUCTIVE BEHAVIOR

00/01-0646 BEETLES, DUNG BEETLES, HORN DEVELOPMENT, INSECT LIFE HISTORY

00/01-1852 BEETLES, PREDACIOUS INSECTS, AQUATIC INSECTS, WATER TIGER, BIODIVERSITY, DIVING BEETLES

00/01-2142 BEGGIATOA, METHANE OXIDATION, SULFATE-REDUCING BACTERIA, ANAEROBIC OXIDATION, FLUORESCENCE IN SITU HYBRIDIZATION (FISH), BACTERIAL MATS, MARINE SEDIMENTS

00/01-1229 BEGGING DISPLAYS, OFFSPRING SURVIVAL, EVOLUTIONARY INFLUENCES, NATURAL SELECTION, CRYING, ANIMAL BEHAVIOR, ATTENTION SEEKING

00/01-0228 BEHAVIOR CONTROL, ATTENTION DEFICIT HYPERACTIVITY DISORDER (ADHD), CONCENTRATION, RITALIN, HYPERACTIVITY, FOOD ADDITIVES, DIET, ALLERGIES

00/01-2623 BEHAVIOR INFLUENCES, INFANT DETERMINISM, EARLY EXPERIENCES, ADULT PERSONALITY PREDICTORS, CHILDHOOD DEVELOPMENT

00/01-0570 BEHAVIOR MODIFICATION, CAFFEINE, NEUROTRANSMITTERS, ADENOSINE, DOPAMINE, COFFEE CONSUMPTION, STIMULATION, TEA CONSUMPTION

00/01-2087 BEHAVIOR MODIFICATION, DISEASE CONTROL, GOVERNMENT HEALTH PROGRAMS, HEALTHCARE POLICIES, ACQUIRED IMMUNODEFICIENCY SYNDROME (AIDS), SEXUALLY TRANSMITTED DISEASE (STD)

00/01-0840 BEHAVIOR THERAPY, GENERALIZED ANXIETY DISORDER, PHOBIAS, PANIC DISORDER, OBSESSIVE-COMPULSIVE DISORDER, ANTIDEPRESSANTS, ANXIETY, ANTIANXIETY DRUGS

00/01-1552 BEHAVIORAL CHANGES, FALCO SPARVERIUS, ELECTROMAGNETIC FIELD (EMF) EXPOSURE, WILDLIFE, AMERICAN KESTREL, BIRD POPULATIONS, REPRODUCTIVE BEHAVIOR, MELATONIN, CORTICOSTERONE, ENVIRONMENTAL THREATS

00/01-1298 BEHAVIORAL DEFICITS, BIOACCUMULATION, LARUS ARGENTATUS, STERNA HIRUNDO, SEABIRDS, LARIDAE, NEUROBIOLOGICAL RESPONSES, LEAD, CELL ADHESION MOLECULES, BRAIN DEVELOPMENT, BIRD LEAD EXPOSURE

00/01-0578 BEHAVIORAL DIFFERENCES, CONVENTIONAL GENETICS, CULTURAL FACTORS, DOMINANT GENES, GENETIC VARIABLES, IDENTICAL TWINS, LEFT-HANDEDNESS, RIGHT-HANDEDNESS, HANDEDNESS

00/01-2415 BEHAVIORAL DISORDERS, RITALIN, ATTENTION DEFICIT HYPERACTIVITY DISORDER (ADHD), DRUG THERAPY IN CHILDREN, PEDIATRIC PSYCHIATRY, METHYLPHENIDATE, CHILDREN AND STIMULANT THERAPY, HYPERACTIVITY IN CHILDREN

00/01-0333 BEHAVIORAL ENDOCRINOLOGY, MATERNAL CARE, HORMONES, CARE OF YOUNG, PROLACTIN (PRL), PATERNAL CARE

00/01-1212 BEHAVIORAL MODIFICATION, CHILD REARING, VIOLENCE, EDUCATIONAL PSYCHOLOGY, MOTION PICTURE ASSOCIATION OF AMERICA

00/01-2583 BEHAVIORAL PHENOTYPES, EVOLUTIONARY CHANGE, SENSITIZATION, HABITUATION, MOLLUSKS, SEA HARE, APLYSIA CALIFORNICA

00/01-0753 BEHAVIORAL PROBLEMS, ATTENTION DEFICIT HYPERACTIVITY DISORDER (ADHD), EVOLUTIONARY MODELS OF ADHD, INHIBITION IMPAIRMENT, HUMAN BEHAVIOR, PLEISTOCENE ENVIRONMENT, COMMUNICATION DISORDER, HARMFUL DYSFUNCTION, SELECTIVE BEHAVIORS

00/01-0896 BEHAVIORAL SINK, SOCIAL PATHOLOGY, OVERCROWDING, CALHOUN/JOHN B., HUMAN AGGRESSIVE BEHAVIOR, PRIMATE AGGRESSIVE BEHAVIOR, COPING MECHANISMS

00/01-1391 BEHAVIORAL THERAPY, ALCOHOLICS ANONYMOUS, PSYCHIATRIC DISORDERS, ALCOHOLISM

00/01-0566 BEHAVIORAL TREATMENT, DRUGS, ADDICTION, DETOXIFICATION, WITHDRAWAL, ALCOHOLISM, ALCOHOLICS ANONYMOUS (AA), COGNITIVE-BEHAVIORIAL TREATMENT

00/01-0163 BEIPIAOSAURUS INEXPECTUS, FOSSILS, BIRD ANCESTORS, THEROPODS, EVOLUTIONARY LINEAGES, ARCHAEORAPTOR LIAONINGENSIS, DINOSAUR EVOLUTION, SINORNITHOSAURUS MILLENII

00/01-0023 BELIZEAN BATS, ANABAT SYSTEM, ECHOLOCATION, ULTRASONIC BAT DETECTOR, BAT LIFE HISTORY, VOCAL SIGNATURES

00/01-0978 BELIZEAN CORAL REEF, CORAL BLEACHING, GLOBAL WARMING, MARINE ECOSYSTEMS, CORAL REEFS, CARIBBEAN

00/01-2435 BELL PEPPER (CAPSICUM ANNUM VAR. ANNUUM), CROP FRUIT TREATMENTS, BOTRYTIS CINEREA, FUNGAL INFECTIONS, DISEASE RESISTANCE IN FRUIT, FOOD QUALITY PRESERVATION, SHORTWAVE ULTRAVIOLET IRRADIATION (UV-C)

00/01-2178 BELSON TORTOISE, TORTOISES, TURTLES, GOPHER TURTLE, DESERT TORTOISE, TEXAS TORTOISE, GOPHERUS SPECIES, REPTILES, ENDANGERED SPECIES

00/01-1572 BELUGA WHALES, ST. LAWRENCE RIVER, POLLUTANTS, NEW YORK, QUEBEC, NUTRIENTS, PLANKTON, FISH, CANCER RISKS, ENDANGERED SPECIES, CONTAMINATION, IMMUNOSUPPRESSION

00/01-1605 BELUGA WHALES, ALASKAN NATIVE AMERICANS, MARINE MAMMAL PROTECTION ACT (MMPA), NATIONAL MARINE FISHERIES SERVICE (NMFS), ENDANGERED SPECIES ACT (ESA), COOK INLET BELUGA, WHALES

00/01-0311 BENCHLEY/PETER, PREDATORS, GREAT WHITE SHARKS

00/01-2686 BENDECTIN, MORNING SICKNESS MEDICATIONS, MORNING SICKNESS, PREGNANCY COMPLICATIONS, DRUG LITIGATION, DRUG EFFECTS, DICLECTIN

00/01-0546 BENECOL, MARGARINES, PLANT STANOL ESTERS, PHYTOCHEMICALS, CHOLESTEROL, HIGH-DENSITY LIPOPROTEINS (HDL), LOW-DENSITY LIPOPROTEINS (LDL)

00/01-0882 BENEFICIAL INSECTS, PESTICIDE USE, TRICHOGRAMMA WASPS, CABBAGEWORM LARVAE, NEMATODES, MULCHING, GARDENING, PEST MANAGEMENT, BIOLOGICAL-BASED PEST CONTROL

00/01-0915 BENEFICIAL INSECTS, INSECTARIES, LADYBUGS, APHIDS, PESTICIDE ALTERNATIVES, GARDENING

00/01-2502 BENEFICIAL MANAGEMENT PRACTICES, SALMON, STEELHEAD, ECOLOGICAL RESTORATION, GRAPE GROWING, HABITAT PROTECTION, FISH FRIENDLY FARMING, FISH HABITAT

00/01-0623 BENEFICIAL RELATIONSHIPS, ANIMALS, BEATER SYNDROME, COMMENSALISM, CLEANER SYNDROME, PREDATION THREATS, SURVIVAL STRATEGIES, HUMAN-ANIMAL INTERACTIONS

00/01-2005 BENETTI/FREDERICO J., ENDOSCOPIC SURGERY, ROBOTIC CORONARY SURGERY, HEART-LUNG MACHINE, BYPASS SURGERY, BEATING HEART SURGERY

00/01-2651 BENIGN COLON POLYPS, FECAL-OCCULT BLOOD SCREENING, COLORECTAL CANCER, ADENOMA-CARCINOMA SEQUENCE THEORY

00/01-1105 BENIGN ESSENTIAL HYPERTENSION, DIASTOLIC BLOOD PRESSURE (DBP), FRAMINGHAM STUDY, HYPERTENSION, RISK FACTOR CLUSTERING, SYSTOLIC BLOOD PRESSURE

00/01-0493 BENIGN PAROXYSMAL POSITIONAL VERTIGO (BPPV), DIZZINESS, BALANCE, TRUE VERTIGO, MENIERE'S DISEASE, INNER EAR DISORDERS, VERTIGO, VESTIBULAR LABYRINTH

00/01-1696 BENIGN PROSTATIC HYPERPLASIA, CANCER/PROSTATE, PROSTATE CANCER, MEN'S HEALTH

00/01-2344 BENIGN PROSTATIC HYPERPLASIA (BPH), SPERM MOBILITY, PROSTATE GLAND, TESTOSTERONE, ENLARGED PROSTATE, PLANT EXTRACTS

00/01-0447 BENIGN TUMORS, HEREDITARY PARAGANGLIOMA (PGL), GENETIC MUTATIONS, HEAD AND NECK TUMORS, CAROTID BODY (CB), PGL1 GENE, SDHD GENE

00/01-0967 BENTHIC ANIMALS, METAL POLLUTANTS, AQUATIC POLLUTION, SULFIDES, HEAVY METALS, METAL TOXICITY

00/01-0075 BENTHIC COMMUNITIES, PREDATION, ZEBRA MUSSELS, DREISSENA, QUAGGA MUSSELS, BIVALVES

00/01-1268 BENTHIC COMMUNITIES, BULLDOZING BEACHES, SHORELINE EROSION, COASTAL ENGINEERING, BEACH NOURISHMENT, BARRIER ISLANDS, BEAN CLAMS, MOLE CRABS

00/01-0702 BENTHIC ECOLOGY, LARVAL DISPERSION, GENE EXCHANGE, FISHERIES MANAGEMENT, MARINE BENTHOS, POPULATION DISPERSAL MODELS

00/01-2209 BENTHIC FORAMINIFERA, MARINE ENVIRONMENT, ESTUARINE ENVIRONMENT, LONG ISLAND SOUND, FORAMINIFERA, HYPOXIA, ALGAL BLOOMS, PHYTOPLANKTON, POLLUTION

00/01-0076 BENTHIC INVERTEBRATES, ONCONECTES PROPINQUUS, RAINBOW DARTER, ETHEOSTOMA CAERULEUM, MACROINVERTEBRATE POPULATIONS, CRAYFISH, CHLOROPHYLL A

00/01-2531 BENTHIC INVERTEBRATES, STREAM COMMUNITIES, POPULATION DENSITY, BODY SIZE, ECOLOGICAL PRINCIPLES, COMMUNITY PATTERNS

00/01-2212 BENTHIC MARINE SPECIES, PELAGIC SPECIES, SPECIES RANGES, OCEAN CURRENTS, RANGE BOUNDARIES, OCEANOGRAPHY, MARINE BIOLOGY

00/01-0944 BENTHIC ORGANISMS, AQUATIC ENVIRONMENTS, ROTIFERS, PARTHENOGENESIS, EVOLUTIONARY MODELS

00/01-1594 BENTHIC ORGANISMS, SPECIES DIVERSITY, INVERTEBRATES, METAL POLLUTION, ACIDIFICATION

00/01-2522 BENTHIC SPECIES, CONTAMINANT CYCLING, HYDROPHOBIC ORGANIC CONTAMINANTS, EUTROPHICATION, ALGAE, ORGANIC CARBON

00/01-0398 BENTHOS, OVERFISHING, FISH PREDATION, DEMERSAL FISH SPECIES, MARINE FOOD WEB DYNAMICS, SOFT-BOTTOM COMMUNITIES, ENVIRONMENTAL CHANGE, FISHERIES

00/01-2447 BENTHOXYNUS SPICULIFER, COPEPOD PHYSIOLOGY, HYDROTHERMAL VENTS, DEEP SEA ENVIRONMENTS, LOW-OXYGEN ADAPTATIONS, HEMOGLOBIN PROPERTIES, OXYGEN-BINDING PROTEINS

00/01-2613 BENZENE, CHRONIC EXPOSURE, BONE MARROW DEPRESSION, TOXICITY, APLASTIC ANEMIA, MYELODYSPLASTIC SYNDROME (MDS), ACUTE MYELOCYTIC LEUKEMIA (AML)

00/01-1922 BENZO(A)PYRENE EQUIVALENTS (BAPE), OREGON DEPARTMENT OF AGRICULTURE (ODA), NATIONAL OCEANOGRAPHIC AND ATMOSPHERIC ASSOCIATION (NOAA), NATIONAL STATUS AND TRENDS PROGRAM, POLYCYCLIC AROMATIC HYDROCARBON (PAH), NEW CARISSA, OIL SPILLS, SHELLFISH CONTAMINATION, GAS CHROMATIC MASS SPECTROSCOPY

00/01-1262 BENZYL BUTYL PHTHALATE, DI-2-ETHYLHEXYL PHTHALATE, PHTHALATES, PLASTIC SOFTENERS, DI-ISONONYL PHTHALATE, MALE REPRODUCTIVE DEVELOPMENT, TESTOSTERONE

00/01-0594 BERGMAN/PER GUSTAV, ANGIOTENSIN II, KIDNEYS, PEPTIDE VASOCONSTRICTORS, EXPERIMENT IMPROVEMENTS, SCIENCE IMPROVEMENTS, TIGERSTEDT/ROBERT A. A., RENIN

00/01-1532 BERGMANN'S RULE, SIZE RELATIONSHIPS, TEMPERATURE, MAMMALS, CLIMATE, LATITUDE

00/01-1290 BERING SEA, GLOBAL WARMING, PERMAFROST, BOREAL FOREST, TUNDRA, ALASKA, SEA ICE

Keyword Index

00/01-2467 BERING SEA, INUPIAT ESKIMOS, ASPARTIC ACID CONTENT, BOWHEAD WHALE AGE, MARINE MAMMALS

00/01-2225 BERINGIA, CLOVIS PEOPLE, EARLY AMERICANS, CARBON DATING, TOOL ARTIFACTS, HUMAN REMAINS

00/01-2420 BEST/CHARLES, INSULIN, PANCREATIC HORMONE, BANTING/FREDERICK, DIABETES MELLITUS

00/01-2304 BETA-ADRENERGIC AGONISTS, PREVENTIVE HEALTH, BECLOMETHASONE, ASTHMA, INHALED CORTICOSTEROIDS, PREVENTIVE MEDICINE, ASTHMA THERAPY

00/01-2272 BETA-AMYLOIDS, ALZHEIMER'S DISEASE, PRESENILIN, FIBRILLAR DEPOSITS, ENZYME FUNCTIONS, SECRETASE, AMYLOID PRECURSOR PROTEIN (APP), TRANSMEMBRANE PROTEINS, PRESENILIN, PROTEIN FUNCTIONS, NEUROLOGICAL DISEASES

00/01-1414 BETA AMYLOIDS, ALZHEIMER'S DISEASE, SENILE DEMENTIA, MEMORY LOSS, TAU MOLECULES

00/01-1420 BETA AMYLOIDS, PROTEIN PLAQUES, NEURON TANGLES, ALZHEIMER'S DISEASE, GAMMA SECRETASE

00/01-2578 BETA AMYLOID PRECURSOR PROTEINS, NEUROLOGICAL DISORDERS, GAMMA-SECRETASE, PRESENILIN, PS1, PS2, NICASTRIN, ALZHEIMER'S DISEASE, BETA-SECRETASE

00/01-0140 BETA-ARRESTIN 2, PAINKILLERS, ANALGESICS, MORPHINE, NARCOTICS, G-PROTEIN COUPLED HEPTAHELICAL RECEPTOR (GPCR), OPIOID RECEPTOR (OR), MICE GENETICS

00/01-0232 BETA BLOCKERS, HEART DISEASE, HIGH BLOOD PRESSURE DRUGS, DIABETES, ANGINA, HEART ATTACKS, LOW BLOOD SUGAR STATE

00/01-1395 BETA BLOCKERS, HEART DISEASE, DIABETES, GLUCOSE, RISK FACTORS, CORONARY ARTERY DISEASE, BYPASS SURGERY, ANGIOPLASTY

00/01-1405 BETA BLOCKERS, BLOOD PRESSURE, DIURETICS, HYPERTENSION, ANGIOTENSIN-CONVERTING ENZYME (ACE) INHIBITORS, ANGIOTENSIN II RECEPTOR BLOCKERS, CALCIUM CHANNEL BLOCKERS, ALPHA BLOCKERS, CENTRAL-ACTING AGENTS

00/01-1998 BETA BLOCKERS, DILTIAZEM, DIURETICS, CALCIUM ANTAGONISTS, HYPERTENSION, STROKE, MYOCARDIAL INFARCTION

00/01-1716 BETA BLOCKERS, CORONARY ARTERY DISEASE, ANGINA, MEDICATION UNDERUSE

00/01-2648 BETA BLOCKERS, PROPHYLACTIC MIGRAINE THERAPY, HEMIPLEGIC MIGRAINES, MIGRAINES, TRICYCLIC ANTIDEPRESSANTS, CALCIUM CHANNEL BLOCKERS, ANTICONVULSANTS, NONSTEROIDAL ANTIINFLAMMATORY DRUG (NSAID), SEROTONIN REUPTAKE INHIBITORS (SSRIS), ALTERNATIVE THERAPIES

00/01-1424 BETA-BLOCKER DRUGS, DIABETIC PATIENTS, ANGIOTENSIN-CONVERTING-ENZYME (ACE) INHIBITORS, CALCIUM CHANNEL BLOCKERS (CCB), HYPERTENSION TREATMENT, RENIN-ANGIOTENSIN SYSTEM, HIGH BLOOD PRESSURE CONTROL, CARDIOVASCULAR BENEFITS

00/01-1073 BETA-BLOCKER THERAPY, HEART FAILURE, MYOCARDIAL INFARCTION, ELDERLY PEOPLE

00/01-0563 BETA CAROTENE, ANTIOXIDANTS, DISEASE PREVENTION, FREE RADICALS, OXIDATION

00/01-1136 BETA CAROTENE, SUPPLEMENTS, VITAMIN E, VITAMIN C, ANTIOXIDANTS

00/01-2051 BETA CAROTENE, RED PEPPER, YELLOW PEPPER, GREEN PEPPER, CASPAICINOID, CAPSAICIN, HOT PEPPERS, VITAMIN C, PEPPERS

00/01-0844 BETA CAROTENE, VITAMIN C, VITAMIN E, ANTIOXIDANTS, FREE RADICALS

00/01-1158 BETA CAROTENE, CAROTENES, ANTIOXIDANTS, LIPID PEROXIDATION, BUTYLATED HYDROXY TOLUENE (BHT), ALPHA-TOCOPHEROL, ALPHA-CAROTENE, LYCOPENE

00/01-1163 BETA CAROTENE, ANTIOXIDANTS, SUPPLEMENTATION, FREE RADICALS, OXIDATION

00/01-1239 BETA CAROTENE, VITAMIN A, AGRICULTURAL BIOTECHNOLOGY, NUTRICEUTICALS, METABOLIC ENGINEERING, TRANSGENIC PLANTS, LYCOPENE, TOMATO FRUIT, CAROTENOIDS, GENE ENGINEERING

00/01-1965 BETA CAROTENE, TRANSGENIC CROPS, ORYZA SATIVA, GOLDEN RICE, VITAMIN A DEFICIENCY, TRANSGENIC FOODS, AGRICULTURAL BIOTECHNOLOGY

00/01-2682 BETA CAROTENE, BREAST CANCER, CALORIC INTAKE, PROSTATE CANCER, ADOLESCENT GROWTH RATE, CARCINOGENS, PHYTOESTROGENS, DIET, FLAVONOIDS, ISOTHIOCYANATES, LUNG CANCER, COLON CANCER

00/01-0467 BETA-CAROTENE PATHWAY, VITAMIN A DEFICIENCY, GENETIC ENGINEERING, MALNUTRITION, RICE ENDOSPERM, NIGHT BLINDNESS

00/01-2564 BETA-CATENIN, TUMOR PROMOTION, WNT GENE, GENE TRANSCRIPTION ACTIVATION, GENE SIGNALING, NEOPLASTIC TRANSFORMATION, GENE REGULATION

00/01-1037 BETA-GALACTOSIDASE, GALACTOPYRANOSE, GENE EXPRESSION MONITORING, MAGNETIC RESONANCE IMAGING (MRI), CONTRAST AGENTS, MARKER ENZYMES

00/01-1333 BETA-GLOBIN GENE, BLOOD DISORDERS, GENE THERAPY, MOUSE MODEL, A-GAMMA GENE, HEMATOPOIETIC SYSTEM DISORDERS, SICKLE CELL DISEASE (SCD), HEMOGLOBIN DISORDERS

00/01-1774 BETA-GLUCOSIDASE, GENISTIN, GENISTEIN, SOY PROTEIN CONCENTRATE (SPC), ISOFLAVONES, SOY FLOUR ENZYME, ENZYME HYDROLYSIS

00/01-2298 BETA HEMOLYTIC STREPTOCOCCI, ACUTE SORE THROAT, BACTERIAL INFECTIONS, STREPTOCOCCAL EPIDEMIOLOGY, THROAT INFECTION

00/01-1375 BETA-LACTAMASE, ANTIBIOTIC-RESISTANT BACTERIA, BROAD-SPECTRUM ANTIBIOTICS, EMPIRIC ANTIBIOTIC THERAPY, AMOXICILLIN-CEFOTAXIME REGIMEN, PENICILLIN G-TOBRAMYCIN REGIMEN, AMINOGLYCOSIDE ANTIBIOTICS, LISTERIA, NEONATAL INTENSIVE CARE UNITS (NICU), SEPTICEMIA

00/01-2578 BETA-SECRETASE, NEUROLOGICAL DISORDERS, GAMMA-SECRETASE, PRESENILIN, PS1, PS2, NICASTRIN, BETA AMYLOID PRECURSOR PROTEINS, ALZHEIMER'S DISEASE

00/01-0704 BETA THALASSEMIA, BLOOD DISORDERS, LENTIVIRUS VECTORS, HEMOGLOBIN TREATMENT, THALASSEMIA, GENE THERAPY, HEMATOPOIETIC STEM CELLS

00/01-1438 BETA THALASSEMIA, INHERITED HEMOGLOBIN DISORDER, ALPHA THALASSEMIA, HEMOGLOBIN E, THALASSEMIA, SRI LANKA, THALASSEMIA TREATMENT, GENE MUTATIONS, PUBLIC HEALTH

00/01-1068 BETHESDA SYSTEM, CERVICAL DISEASE, PAP SMEAR, HUMAN PAPILLOMA VIRUS (HPV), FOOD AND DRUG ADMINISTRATION (FDA), CERVICAL CANCER, CANCER/CERVICAL

00/01-2222 BETULA ALLEGHANIENSIS, SEED BANK, THUJA OCCIDENTALIS, LARIX LARICINA, TSUGA CANADENSIS, PICEA GLAUCA, PINUS GLAUCA, BETULA PAPRYIFERA, SEED RAIN, BIOMASS, CLIFF COMMUNITIES

00/01-2223 BETULA ALLEGHANIENSIS, ACER SACCHARUM, FAGUS GRANDIFLORIA, UNDERSTORY TREES, PHOTOSYNTHETIC PHOTON FLUX DENSITY (PPFD), LEAF AREA RATIO (LAR), ALLOCATIONAL PLASTICITY, MORPHOLOGICAL PLASTICITY, SEEDLINGS, SAPLINGS, BIOMASS, SHADE

00/01-0418 BETULA LENTA, BLACK BIRCH, CANKER DISEASE, NECTRIA GALLIGENA, FOREST MANAGEMENT, CLEARCUT MANAGEMENT, TREE INFESTATIONS

00/01-2222 BETULA PAPRYIFERA, SEED BANK, THUJA OCCIDENTALIS, LARIX LARICINA, TSUGA CANADENSIS, PICEA GLAUCA, PINUS GLAUCA, SEED RAIN, BETULA ALLEGHANIENSIS, BIOMASS, CLIFF COMMUNITIES

00/01-0071 BETULA PENDULA, NUTRIENT AVAILABILITY, PLANT PRODUCTIVITY, FOOD WEBS, FUNGIVORES, MICROBI-DETRITIVORES, COGNETTIA SPHAGNETORUM, SOIL ORGANISMS, TROPHIC CASCADES, ECOSYSTEMS

00/01-0288 BIASED REPORTING, SPOTTED OWL CONFLICT, GEOGRAPHIC DISTANCE, ENVIRONMENTAL ISSUES, TIMBER INDUSTRY, NEWSPAPER COVERAGE VARIATION

00/01-2071 BIFIDOBACTERIUM, DIGESTIVE TRACT, BACTERIA, INTESTINES, DIARRHEA, YEAST INFECTION, LACTOBACILLUS ACIDOLPHILUS, LACTOBACILLUS CASEI, LACTOBACILLUS BULGARICUS, STREPTOCOCCUS THERMOPHILUS, PROBIOTICS

00/01-0906 BIGGS/HERMANN, HUMAN IMMUNODEFICIENCY VIRUS (HIV), MULTIDRUG-RESISTANT TUBERCULOSIS, TUBERCULOSIS CONTROL, COMMUNICABLE DISEASES

00/01-0105 BIGHORN SHEEP, MOUNTAIN LIONS, COUGARS

00/01-1244 BIGHORN SHEEP, MOUNTAIN HABITATS, SHEEP PREDATION, NORTH AMERICAN WILDLIFE, RUTTING SEASON, REPRODUCTIVE BEHAVIOR, NATURAL HISTORY, WILDLIFE CONSERVATION

00/01-1607 BIGHORN SHEEP, HUNTER/CONSERVATIONISTS, OVIS CANADENIS, FOUNDATION FOR NORTH AMERICAN WILD SHEEP (FNAWS), ARIZONA BIGHORN SOCIETY (ABS)

00/01-2544 BILE, HEPATIC PORTAL VEIN, HEPATOCYTES, ADENOSINE TRIPHOSPHATE (ATP), DIGESTION, LIVER REGENERATION, HEPATIC ARTERY, PORTAL TRIADS, PARENCHYMA, HEPATIC VENULES, KUPFFER CELLS

00/01-0378 BILE ACIDS, CONTAMINATION, SEWAGE DISCHARGE, WATER POLLUTION, COPROSTANOL, FECAL BACTERIA

00/01-1833 BINARY NOMENCLATURE, LINNAEUS/CARL, ARISTOTELIAN NOMENCLATURE, SOLANUM LYCOPERSICUM, TAXONOMY, CLASSIFICATION

00/01-1021 BINDING PARTNERS, CHLORIDE CHANNEL, SALT AND WATER TRANSPORT, ION CHANNEL TAILS, REGULATORY NETWORKS, MUCUS PRODUCTION, CYSTIC FIBROSIS TRANSMEMBRANE CONDUCTANCE REGULATOR (CFTR), PROTEIN FUNCTIONS, PANCREATIC FUNCTION

00/01-1022 BINDING SITE SELECTIVITY, PROTEIN ASSEMBLY, CHAPERONE SELECTION, GLYCOPROTEINS, GLYCOSYLATION, ENDOPLASMIC RETICULUM

00/01-1689 BINGE EATING, ANOREXIA, BULIMIA NERVOSA, EATING DISORDERS, OVEREATING, OBESITY

00/01-2361 BINGE EATING DISORDER (BED), WEIGHT-LOSS PROGRAMS, DEPRESSION, EATING BEHAVIORS, OBESITY, OVERWEIGHT CHILDREN, PSYCHIATRY INTERVENTION

00/01-1384 BINGE-PURGING BEHAVIOR, BODY-MASS INDEX, EATING DISORDERS, ANOREXIA NERVOSA, KIDNEY FAILURE

00/01-2218 BIOACCUMULATING CONTAMINANTS, ENVIRONMENTAL HEALTH, POLLUTION, WILD BIRD REPRODUCTION, POLYCHLORINATED BIPHENYL (PCB), ENDOCRINE-MODULATING SUBSTANCES, EGG COMPOSITION, EMBRYONIC DEVELOPMENT, KESTREL CLUTCH SUCCESS

00/01-0376 BIOACCUMULATION, POLLUTED WATER, ECOSYSTEM CONTAMINATION, WATER CONTAMINATION, SEDIMENT CONTAMINATION, GREAT LAKES CONTAMINATION, CONTAMINATED WATER

00/01-0989 BIOACCUMULATION, CARCINOGENS, TOXICITY, ECOLOGICAL POISONS, PERSISTENT ORGANIC POLLUTANTS (POPS), CHEMICAL POLLUTION

00/01-1298 BIOACCUMULATION, LEAD, LARUS ARGENTATUS, STERNA HIRUNDO, SEABIRDS, LARIDAE, NEUROBIOLOGICAL RESPONSES, BEHAVIORAL DEFICITS, CELL ADHESION MOLECULES, BRAIN DEVELOPMENT, BIRD LEAD EXPOSURE

00/01-1590 BIOACCUMULATION, FOOD WEBS, ENVIRONMENTAL CONTAMINANTS, FUGACITY, BIOLOGICAL UPTAKE

00/01-1591 BIOACCUMULATION, WATER POLLUTION, MACOMA BALTHICA, METAL POLLUTION, INVERTEBRATE REPRODUCTION, COPPER, SILVER

00/01-1453 BIOACTIVE CHEMICALS, AYURVEDIC MEDICINE, HERBOLOGY, PLANT-DERIVED DRUGS

00/01-0618 BIOACTIVE EXTRACTS, BLUEBERRIES, ANTIOXIDANTS, CANCER PREVENTATIVES, CARDIOPROTECTIVE NUTRIENTS, ASSAY TECHNIQUES, ANTHOCYANIN, FLAVONOIDS

00/01-2261 BIOAGRICULTURE, BIOTECHNOLOGY, CROP TECHNOLOGY, GENETIC ENGINEERING

00/01-0591 BIOANALYZER/HP 2100, LABCHIP TECHNOLOGY, RESEARCH TECHNIQUES, ANALYTICAL CHEMISTRY, CHEMISTRY, MICROFLUIDICS, NANOTECHNOLOGY

00/01-1058 BIOARCHAEOLOGY, NATIVE AMERICAN DIET, FOOD QUALITY, HEALTH EFFECTS, PRECOLUMBIAN NATIVE AMERICANS, EUROPEAN COLONIZATION, LA FLORIDA

00/01-2096 BIOART, ART, SCIENCE, ARS ELECTRONICA ART FESTIVAL, AUDIO MICROSCOPE, TISSUE ENGINEERING, LABORATORY ART

00/01-2055 BIOAVAILABILITY, VITAMIN SUPPLEMENTS, HERBAL SUPPLEMENTS, CONSUMERLAB.COM

00/01-0899 BIOCHEMICAL CAREERS, BREAST CANCER, CERVICAL CANCER, ETHNIC MINORITY INVESTIGATIONS, HEALTH DISPARITIES, NATIONAL INSTITUTES OF HEALTH (NIH), NATIONAL INSTITUTE OF ENVIRONMENTAL HEALTH SCIENCES (NIEHS)

00/01-0057 BIOCHEMICAL INTERACTIONS, ECOPHYSIOLOGY, PLANT PHYSIOLOGY, PHYTOTOXICITY, FOREST ECOSYSTEMS, ALLELOPATHY, STRESS

00/01-0058 BIOCHEMICAL INTERACTIONS, ALLELOPATHY, PLANT BIODIVERSITY, SUSTAINABLE AGRICULTURE, ALLELOCHEMICALS, AGRICULTURAL ECOLOGY, CROP YIELDS

00/01-2689 BIOCHEMICALS, OVERWEIGHT, NATURAL WEIGHT RANGE, FAT EPIDEMIC, DIETING, OBESITY, BODY FAT REGULATION

00/01-2595 BIOCHEMISTRY, EVOLUTION, PROTEIN EVOLUTION, LINKED GENES, MOLECULAR BIOLOGY, GENETICS, GENOMICS

00/01-1650 BIOCOMPATIBILITY, TISSUE ENGINEERING, BIOMATERIALS, ORGAN TRANSPLANTS

00/01-0708 BIOCOMPATIBLE MATERIALS, T CELLS, THYMUS ORGANOID, RECONSTRUCTIVE MEDICINE, TANTALUM, TISSUE ENGINEERING

00/01-1788 BIOCOMPLEXITY, GLOBAL ECOSYSTEM, SUPERCOMPUTERS, HUMAN ACTIONS, ENVIRONMENTAL IMPACTS, NATIONAL SCIENCE FOUNDATION, OCEAN WARMING, INFECTIOUS DISEASE, NATIONAL ECOLOGICAL OBSERVATORY NETWORK

00/01-0088 BIOCONCENTRATION FACTORS (BCF), METALS, TOXIC METALS, WATER POLLUTION, SOIL POLLUTION, SEAWATER, FRESHWATER, SILVER

00/01-0416 BIOCONTROL, BOTANY, OLD WORLD CLIMBING FERN, FLORIDA EVERGLADES, ALIEN PLANT SPECIES

00/01-0691 BIOCONTROL, PESTICIDE ALTERNATIVES, ECOLOGICAL DISASTERS, INSECT PESTS, PLANT CONTROL, EXOTIC SPECIES, COCCINELLA SEPTEMPUNCTATA, RHINOCYLLUS CONICUS, CACTOBLASTIS CACTORUM

00/01-0127 BIODEGRADABLE INSECTICIDES, GENETICALLY MODIFIED CROPS, NATURAL INSECTICIDES, GENETIC ENGINEERING, PYRETHRINS, PLANT CELL CULTURES

00/01-0664 BIODEGRADABLE PLASTICS, PETROCHEMICALS, PLASTICS, RENEWABLE RESOURCES, FOSSIL FUELS, POLYHYDROXYALKANOATE (PHA), ACETYL COENZYME A, PHOTOSYNTHESIS, POLYLACTIDE (PLA), POLYETHYLENE TEREPHTHALATE (PET), RALSTONIA EUTROPHA

00/01-2443 BIODEGRADABLE PROPERTIES, MULCH DURABILITY, SOYBEAN OIL, LINSEED OIL, WEED GROWTH INHIBITION, PAPER MULCHES, SUSTAINABLE FARMING, CROP YIELDS, AGRICULTURAL MULCHES

Keyword Index

00/01-1254 BIODEGRADATION, POLYCYCLIC AROMATIC HYDROCARBON (PAH), HIGH-MOLECULAR-WEIGHT (HMW) PAH, ENVIRONMENTAL CONTAMINANTS, ACTINOMYCETES, CARBON SOURCES, ENERGY SOURCES, BACTERIAL AGENTS

00/01-1284 BIODEGRADATION, PHOTOOXIDATION, CRUDE OIL FRACTIONATION, MARINE POLLUTION, BIOREMEDIATION

00/01-0107 BIODIVERSITY, ETHNOBOTONY, ATLANTIC FOREST COAST, FOLK MEDICINE, BRAZIL, COASTAL HABITAT, ISLAND HABITAT, MEDICINAL PLANTS, NATIVE PEOPLES, NATURAL PRODUCTS

00/01-0108 BIODIVERSITY, ECOSYSTEM FUNCTION, HETEROTROPHS, AUTOTROPHS, DECOMPOSER BIODIVERSITY, PRODUCER BIODIVERSITY, MICROCOSMS

00/01-0167 BIODIVERSITY, EVOLUTIONARY TRENDS, SPECIES DIVERGENCE, COLONIST SPECIES, PHYLOGENETIC TREES, PHYLOGEOGRAPHY, CANARY ISLANDS

00/01-0170 BIODIVERSITY, ENVIRONMENTAL STRESS, GENETIC VARIABILITY, EVOLUTIONARY FORCES, FOSSIL RECORD, ADAPTATION TO STRESS

00/01-0304 BIODIVERSITY, HOTSPOTS, ENVIRONMENTAL PROTECTION, SPECIES PRESERVATION, HABITAT DIVERSITY, ENDANGERED SPECIES

00/01-0366 BIODIVERSITY, FOREST MANAGEMENT, GREENHOUSE EFFECT, GLOBAL WARMING, CARBON DIOXIDE, POLLUTION, PLANT GROWTH

00/01-0369 BIODIVERSITY, SPECIES DIVERSITY, EVOLUTION, SPECIES, POPULATION DYNAMICS, CONVERGENT EVOLUTION, EXOTICS, VOLTERRA-GAUSE

00/01-0419 BIODIVERSITY, CHINA, CONSERVATION IN CHINA, BIOSPHERE RESERVES, CHANGBAI MOUNTAIN BIOSPHERE RESERVE

00/01-0619 BIODIVERSITY, MICROBIAL EVOLUTION, PROKARYOTES, EUKARYOTES, ENVIRONMENTAL EXTREMES, EVOLUTIONARY ADAPTATIONS, EXTREMOPHILIC BACTERIA, BACTERIAL LINEAGES

00/01-0636 BIODIVERSITY, FARMING PRODUCTIVITY, AGRICULTURE PRODUCTION, INTERCROPPING, SMALL-FARM AGRICULTURE, THIRD WORLD AGRICULTURE

00/01-0656 BIODIVERSITY, FRESHWATER ECOSYSTEMS, CHINA, LIMNOLOGY, ENVIRONMENTAL DEGRADATION OF LAKES, EXOTIC SPECIES INTRODUCTION, FISHES BIODIVERSITY, INLAND WATER ECOLOGY, LAKE BOSITENG

00/01-0659 BIODIVERSITY, AMAZONIAN RAINFOREST TREES, TREE CONSERVATION, RAINFOREST, RARE SPECIES ASSESSMENT, ECOLOGY, CONSERVATION

00/01-0668 BIODIVERSITY, BIOMASS STABILITY, ECOLOGY, ECOSYSTEM STABILITY, SPECIES INTERACTIONS, ASYMMETRIC COMMUNITIES

00/01-0672 BIODIVERSITY, INTERNATIONAL ENVIRONMENTAL COOPERATION, MARINE POLLUTION, AESTHETIC ENVIRONMENTAL DAMAGE, ENVIRONMENTAL QUALITY, EUROPE'S CONTAMINATED SEAS, COASTAL DAMAGE, ANTHROPOGENIC ENVIRONMENTAL DAMAGE

00/01-0885 BIODIVERSITY, DISTURBANCE REGIMES, ECOSYSTEM RESILIENCE, CULTURAL LANDSCAPES, ECONOMIC GLOBALIZATION, LANDSCAPE MODELS, NATURAL COMPLEXITY

00/01-0886 BIODIVERSITY, LANDSCAPE ECOLOGY, URBAN SPRAWL, LAND DEVELOPMENT, HABITAT LOSS, FRAGMENTATION, EDGE EFFECT

00/01-0889 BIODIVERSITY, ECOSYSTEM DESTRUCTION, INSTITUTIONAL FAILURES, NONCONVEX PROCESSES, GLOBAL ENVIRONMENT, SUSTAINABILITY, ECONOMIC VALUATIONS

00/01-0891 BIODIVERSITY, PRICING ECOSYSTEM SERVICES, MULTICRITERIA ANALYSIS, COST-BENEFIT ANALYSIS, CONTINGENT VALUATION, ENVIRONMENTAL IMPACT ASSESSMENT

00/01-0894 BIODIVERSITY, INSECT COLLECTIONS, SPECIMEN DOCUMENTATION, TAXONOMIC RELATIONSHIPS, PEST IDENTIFICATION, POPULATION SELECTION PRESSURES, SYSTEMATICS

00/01-0919 BIODIVERSITY, EXOTIC SPECIES, INTRODUCED SPECIES, NON-NATIVE SPECIES, BUCKTHORN, HONEYSUCKLE, ASIAN BUSH HONEYSUCKLE, BIRD PREDATION, INVASIVE SPECIES, SONGBIRD NEST SUCCESS

00/01-0945 BIODIVERSITY, PLANT REPRODUCTION BIOLOGY, EVOLUTIONARILY STABLE STRATEGY (ESS), FLOWERING PLANTS, HERMAPHRODITISM, SEX ALLOCATION THEORY

00/01-0960 BIODIVERSITY, WILSON/E. O., ENVIRONMENTAL ISSUES, ECOLOGY, ENVIRONMENTAL ETHICS, EXTINCTION

00/01-0961 BIODIVERSITY, PLANT EXTINCTION, BOTANY, INTERNATIONAL ISSUES, ENVIRONMENTAL ISSUES, INTERNATIONAL BOTANICAL CONGRESS (EBC), ECOLOGY

00/01-0965 BIODIVERSITY, SPECIES LOSS, HOTSPOTS, INTERNATIONAL ISSUES, ENVIRONMENTAL ISSUES, EXTINCTIONS, CONSERVATION, ENDANGERED SPECIES

00/01-0979 BIODIVERSITY, INVASIVE SPECIES, ECOLOGY, RIPARIAN HABITAT

00/01-0982 BIODIVERSITY, BIOTIC HOMOGENIZATION, FISH SPECIES, ENVIRONMENTAL ISSUES, NATIVE SPECIES, NON-NATIVE SPECIES, EXOTIC SPECIES, ECOLOGY

00/01-0984 BIODIVERSITY, TROPHIC LEVELS, FOOD WEBS, FOOD CHAINS, LIMNOLOGY, ECOSYSTEMS, ECOLOGY

00/01-0987 BIODIVERSITY, ENVIRONMENTAL ISSUES, EXTINCTIONS, ECOLOGY, ECOSYSTEMS, SPECIES RICHNESS

00/01-0990 BIODIVERSITY, GLOBAL BIODIVERSITY, POPULATION DISTRIBUTION, SPATIAL DYNAMICS, ENVIRONMENTAL ISSUES, DEMOGRAPHICS, ECOLOGICAL ISSUES, MACROECOLOGY, NET PRIMARY PRODUCTIVITY

00/01-0993 BIODIVERSITY, ECOSYSTEM STABILITY, ECOLOGY, ENVIRONMENTAL ISSUES, FOOD WEBS, CONSERVATION

00/01-0996 BIODIVERSITY, ECOLOGY, ENVIRONMENTAL ISSUES, INTERNATIONAL ISSUES, EXTINCTIONS, HUMAN ACTIVITY, SPECIES LOSS, CONSERVATION

00/01-0998 BIODIVERSITY, ENVIRONMENTAL ISSUES, ECOSYSTEMS, CONSERVATION PLANNING, ENDANGERED ECOSYSTEMS, EXTINCTIONS

00/01-1272 BIODIVERSITY, INVADING SPECIES, MULTI-SPECIES INTERACTIONS, PREDATOR-PREY DYNAMICS, ECOSYSTEMS, ECOLOGY

00/01-1294 BIODIVERSITY, HIERARCHICAL STRUCTURE, ECOLOGICAL INDICATORS, SUSTAINABLE USE, ECOSYSTEM LANDSCAPE, PLANTATIONS, FORESTRY MANAGEMENT, REGENERATION

00/01-1534 BIODIVERSITY, PARTNERS IN FLIGHT (PIF), RIPARIAN HABITATS, BIRD CONSERVATION, HABITAT LOSS, NEOTROPICAL MIGRATORY SONGBIRDS, SPECIES DECLINES, CAPTURE AND RELEASE, UTAH RIPARIAN STUDY

00/01-1540 BIODIVERSITY, ANIMAL HUSBANDRY, RARE BREEDS, GENETIC RESOURCES, DOMESTIC ANIMALS, BREED TYPES

00/01-1585 BIODIVERSITY, COMPETITION, FACILITATION, DIVERSITY, EXOTIC SPECIES, MARSH COMMUNITIES, COASTAL HABITATS, PLANT COMMUNITY DYNAMICS, ECOLOGY

00/01-1596 BIODIVERSITY, BIOETHICS, BIOSPHERE, SPECIES, EXTINCTION, EVOLUTION

00/01-1810 BIODIVERSITY, ECOLOGICAL DESTRUCTION, ECOSYSTEM DESTRUCTION, SPECIES EXTINCTION, HABITAT LOSS

00/01-1823 BIODIVERSITY, TAXONOMIC, CLASSIFICATION, EVOLUTIONARY RELATIONSHIPS, LIFE HISTORY, SYSTEMATICS

00/01-1831 BIODIVERSITY, CORAL REEF COMMUNITIES, LOPHELIA PERTUS, DEEP SEA CORALS, MARINE HABITATS, CONSERVATION INITIATIVES

00/01-1841 BIODIVERSITY, GENETIC DIVERSITY, NATIONAL ANIMAL GERM PLASM PROGRAM, DEPARTMENT OF AGRICULTURE, SHEEP, NATURAL IMMUNITY, VANISHING LIVESTOCK BREEDS, NATIVE SPECIES

00/01-1852 BIODIVERSITY, PREDACIOUS INSECTS, AQUATIC INSECTS, WATER TIGER, DIVING BEETLES, BEETLES

00/01-2153 BIODIVERSITY, PARASITIC DIVERSITY, EVOLUTIONARY PROCESSES, SPECIATION, HOST-PARASITE INTERACTION

00/01-2181 BIODIVERSITY, SEDGES, MICRO-HABITATS, ADAPTATION, EVOLUTION, PLANT COMMUNITIES, GUILDS

00/01-2202 BIODIVERSITY, BIOINFORMATICS, TAXONOMY, INTERNET BIODIVERSITY DATABASES, SYSTEMATICS, SPECIES 2000 PROJECT, INTERNATIONAL DATABASES

00/01-2237 BIODIVERSITY, SPECIES RICHNESS VARIATIONS, ASIA, NORTH AMERICA, DISJUNCT GENERA, DIVERSIFICATION, COGENERIC SPECIES, GEOGRAPHIC INFLUENCES, CLIMATE CYCLES, ALLOPATRY, SYMPATRY, EVOLUTIONARY FORCES

00/01-2430 BIODIVERSITY, CONSERVATION, ECOSYSTEMS, MEXICO, TROPICAL DECIDUOUS FORESTS, ENDANGERED SPECIES, SIERRA MADRE OCCIDENTAL

00/01-2487 BIODIVERSITY, GOLDEN TOADS OF COSTA RICA, GASTRIC BROODING FROGS, AMPHIBIANS, GLOBAL ECOLOGY, ENDANGERED SPECIES

00/01-2530 BIODIVERSITY, GENETICALLY MODIFIED HERBICIDE-TOLERANT (GMHT) CROPS, WEED POPULATIONS, SEED-EATING BIRDS, CHENOPODIUM ALUM, ALAUDA ARVENSIS, CROP SIMULATIONS, SKYLARKS

00/01-2733 BIODIVERSITY, NEW JERSEY, FIELD GUIDES, FLOWER IDENTIFICATIONS, PLANT DISTRIBUTIONS, HORTICULTURE, SPECIES DESCRIPTIONS, WILDERNESS AREAS, PINE BARRENS

00/01-2736 BIODIVERSITY, FISH BEHAVIOR, CICHLIDAE, ENVIRONMENTAL THREATS, EVOLUTIONARY ADAPTATIONS, REPRODUCTIVE BEHAVIOR, LIFE HISTORIES, AFRICAN GREAT LAKES, LAKE ECOSYSTEMS

00/01-0165 BIODIVERSITY, GENOME EVOLUTION, EVOLUTIONARY INFLUENCES, TRANSPOSONS, GENE MUTATIONS, DEOXYRIBONUCLEIC ACID (DNA) SEQUENCES

00/01-0081 BIODIVERSITY CONSERVATION, ECOSYSTEM ASSESSMENT, SPATIAL SCALE, FUNCTIONAL SITES, LANDSCAPE-LEVEL CONCEPTS

00/01-0387 BIODIVERSITY CONSERVATION, WORLD WILDLIFE FUND, INDIAN CONSERVATION PROJECTS, TIGER RESERVES, WORLD BANK DEVELOPMENT PROJECTS, TIGERS, HABITAT DESTRUCTION, POACHING

00/01-0072 BIODIVERSITY CRISIS, BIOTIC HOMOGENIZATION, MASS EXTINCTIONS, HUMAN-ALTERED ENVIRONMENTS, INVASIVE SPECIES, ECOLOGICAL SPECIALISTS, TAXONOMIC RELATIONSHIPS, ANIMALS, PLANTS, LOW-DIVERSITY BIOTAS

00/01-1351 BIODIVERSITY LOSS, EVOLUTIONARY FORCES, MAMMAL EXTINCTIONS, BIRD EXTINCTIONS, NONRANDOM EXTINCTIONS RANDOM EXTINCTIONS, PHYLOGENETIC DIVERSITY, EXTINCTION RATES

00/01-1920 BIODIVERSITY MANAGEMENT, KENYA'S COASTAL FOREST, POACHERS, BUTTERFLY FARMING, ARABUKO-SOKOKE FOREST

00/01-1657 BIODIVERSITY PROTECTION, ENVIRONMENTAL CONSERVATION, HOTSPOTS OF BIODIVERSITY, MAJOR TROPICAL WILDERNESS AREAS, HUMAN POPULATION PRESSURES

00/01-2470 BIODIVERSITY QUANTIFICATION, RAINFOREST INVENTORIES, PARATAXONOMISTS, INSECT DIVERSITY, PAPUA NEW GUINEA, GUYANA

00/01-2518 BIOELEMENTS, ANTARCTICA, PROXY MEASUREMENT, POPULATION DYNAMICS, POLAR ENVIRONMENT, PALEOECOLOGY, PENGUINS

00/01-1903 BIOENERGETICS, BASAL METABOLIC RATE (BMR), GEOGRAPHIC VARIATION, ZOOGEOGRAPHY, MAMMALIAN METABOLIC RATE

00/01-2452 BIOENERGETICS, SYMPLOCARPUS RENIFORIUS, ASIAN SKUNK CABBAGE, THERMAL REGULATION, FLOWER DEVELOPMENT, HERMAPHRODITIC REPRODUCTION

00/01-0865 BIOENGINEERED CROPS, BIOTECHNOLOGY FOODS, GENETICALLY MODIFIED FOODS, CROP ALTERATIONS, GOVERNMENT REGULATORY AGENCIES

00/01-1799 BIOENGINEERED FOODS, FORTIFIED FOODS, GENETICALLY ALTERED CROPS, HEALTH FOODS, FOOD TECHNOLOGIES, VITAMINS, FOOD HEALTH AND SAFETY REGULATION, DISEASE PREVENTION

00/01-0749 BIOENGINEERING, PROTEINS, GENE TRANSMISSION, PHENOTYPES, YEAST PROTEINS, PRION INHERITANCE

00/01-1314 BIOENGINEERING, FIBROBLASTS, CARTILAGE, BONE, STEM CELLS, SKIN CELLS, TISSUE REGENERATION

00/01-2726 BIOENGINEERING, GENETICS REVOLUTION, GENOMICS, BIOTECHNOLOGY, ETHICAL ISSUES, ART, LOOKOUT

00/01-1343 BIOETHICS, GENETICALLY ENGINEERED FOODS, ANTIBIOTIC RESISTANCE TRANSFER, FOOD ALLERGIES, HERBICIDE-RESISTANT WEEDS, HEALTH RISKS, BIOTECHNOLOGY, ENVIRONMENTAL THREATS

00/01-1596 BIOETHICS, BIODIVERSITY, BIOSPHERE, SPECIES, EXTINCTION, EVOLUTION

00/01-1171 BIOFEEDBACK, HEADACHES, CAFFEINE, ENVIRONMENTAL IRRITANTS, MIGRAINES

00/01-1936 BIOFILM, BACTERIAL BIOFILMS, PSEUDOMONAS AERUGINOSA, QUORUM-SENSING SIGNALS, ACYL-HOMOSERINE LACTONES, ANTIBIOTIC-RESISTANT BACTERIA, BACTERIAL COLONIZATION OF LUNG, CYSTIC FIBROSIS (CF), BIOMARKERS, LUNG DAMAGE

00/01-1240 BIOFILM COMMUNITY, EXOPOLYSACCHARIDE, MICROBIAL ENVIRONMENTS, PLANKTONIC CELLS, THREE-DIMENSIONAL STRUCTURE, TOXICITY RESISTANCE

00/01-2566 BIOFILM FORMATION, BACTERIAL MOTILITY, MYCOBACTERIUM SMEGMATIS, GLYCOPEPTIDOLIPIDS (GPLS), GENETIC SCREENING, SLIDING, POLYVINYL CHLORIDE (PVC)

00/01-0400 BIOFUELS, SUSTAINABLE LAND USE, FOSSIL FUELS, HYDROPOWER, SOLAR POWER, WIND POWER, GEOTHERMAL POWER, ENERGY CONSUMPTION, WOOD-BASED ENERGY CONSUMPTION, FUELWOOD, DEFORESTATION

00/01-0991 BIOFUELS, GREEN FUELS, BIOMASS, ENERGY CROPS, GREENHOUSE GASES, AIR POLLUTION, ELECTRIC GENERATION, FOSSIL FUELS, ALFALFA, SWITCHGRASS

00/01-0020 BIOGENIC AMINES, HISTAMINE POISONING, FISHING INDUSTRY, ALBACORE TUNA, SPERMINE, FOOD AND DRUG ADMINISTRATION (FDA) REGULATIONS, PUBLIC HEALTH, TUNA FISHERY, SEAFOOD PROCESSING

00/01-1586 BIOGEOCHEMICAL CYCLES, ENVIRONMENTAL ENGINEERING, EARTH SYSTEMS ENGINEERING AND MANAGEMENT (ESEM), ENVIRONMENTAL ISSUES, ALLENBY/BRAD, GREEN ENGINEERING

00/01-1667 BIOGEOGRAPHICAL INFLUENCES, SEED OILS, FATTY ACIDS, TRIACYLGLYCEROLS, PLANT SEEDS, ANGIOSPERMS, SATURATED FATS, UNSATURATED FATS, GERMINATION, EVOLUTIONARY PATTERNS, ADAPTIVE EVOLUTION

00/01-0597 BIOGRAPHIES, OWEN/RICHARD, FOSSIL DISCOVERIES, DINOSAURS, LYME REGIS, PALEONTOLOGY, SCIENCE HISTORY, ANNING/MARY

00/01-1205 BIOGRAPHIES, PHYSICIANS, RUSH/BENJAMIN, POLITICS, HEROIC MEDICINE, BLEEDING, PURGATIVES

Keyword Index

00/01-1494 BIOINFORMATICS, EXCRETION, ABSORPTION, METABOLISM, DRUG DEVELOPMENT, CLINICAL DRUG TRIALS

00/01-1633 BIOINFORMATICS, PROTEIN-PROTEIN INTERACTIONS, HUMAN GENOME PROJECT, DEOXYRIBONUCLEIC ACID (DNA) SEQUENCES, MESSENGER RIBONUCLEIC ACID (MRNA), TRANSCRIPTION ACTION, PROTEOMICS, DRUG DEVELOPMENT, DISEASE PROCESSES

00/01-1728 BIOINFORMATICS, CLADE B, VACCINOMICS, GENOMICS, HUMAN IMMUNODEFICIENCY VIRUS (HIV), CYTOTOXIC T LYMPHOCYTE, HELPER T LYMPHOCYTE, ANTIGEN PRESENTING CELL, HUMAN LEUKOCYTE ANTIGEN (HLA), IMMUNOGENICITY, EPITOPES

00/01-2202 BIOINFORMATICS, BIODIVERSITY, TAXONOMY, INTERNET BIODIVERSITY DATABASES, SYSTEMATICS, SPECIES 2000 PROJECT, INTERNATIONAL DATABASES

00/01-2404 BIOINFORMATICS, APPLICATION SERVICE PROVIDERS (ASP), UNIVERSITY-BASED SCIENTISTS, EBIOINFORMATICS, SOFTWARE APPLICATIONS

00/01-2405 BIOINFORMATICS, CHEMINFORMATICS, GENOMICS, HUMAN GENOME SEQUENCING, LIFE SCIENCE COMPUTING

00/01-2546 BIOINFORMATICS, MICROARRAY TECHNOLOGY, GENE CHIPS, GENETICS, DEOXYRIBONUCLEIC ACID (DNA) ARRAYS, GENE ARRAYS, FUNCTIONAL GENOMICS, GENE EXPRESSION, MOLECULAR BIOLOGY, BIOTECHNOLOGY

00/01-0235 BIOLOGIC RESPONSE MODIFIER DRUGS, AUTOIMMUNE DISEASE, METHOTREXATE, DISEASE-MODIFYING ANTIRHEUMETIC DRUGS (DMARD), JOINT DISEASE, RHEUMATOID ARTHRITIS (RA)

00/01-0882 BIOLOGICAL-BASED PEST CONTROL, PESTICIDE USE, TRICHOGRAMMA WASPS, CABBAGEWORM LARVAE, NEMATODES, MULCHING, BENEFICIAL INSECTS, PEST MANAGEMENT, GARDENING

00/01-0700 BIOLOGICAL BUDGET, ZEBRA MUSSELS INVASION, WATER COLUMN FILTRATION, NET SYSTEM RESPIRATION, DISSOLVED OXYGEN, HUDSON BAY, PHYTOPLANKTON BIOMASS, SENECA RIVER

00/01-0134 BIOLOGICAL CLOCK, CIRCADIAN CLOCK, ZEBRAFISH, CIRCADIAN RHYTHM, CLOCK GENE, LIGHT

00/01-0158 BIOLOGICAL CLOCK, FRUIT FLIES, JET LAG, GENE MUTATIONS, SLEEP DISORDERS, SEASONAL DEPRESSION, SUPRACHIAMATIC NUCLEUS, DAYLIGHT, CIRCADIAN RHYTHM

00/01-1593 BIOLOGICAL CONSERVATION, ENDANGERED SPECIES, THREATENED SPECIES, MARINE MAMMALS, WHALES

00/01-2514 BIOLOGICAL CONSERVATION PROGRAM IN PERU, BIOLOGICAL DIVERSITY, CONSERVATION, ORGANISMAL DISTRIBUTION, ECOLOGICAL DIVERSITY, PROTECTED AREAS, CONSERVATION PLANS, PERUVIAN ECOLOGICAL PLANS

00/01-0969 BIOLOGICAL CONTROL, PEST CONTROL, ECOSYSTEM EFFECTS, NON-NATIVE SPECIES

00/01-1279 BIOLOGICAL CONTROL, OPUNTIA MONACANTHA, CACTOBLASIS CACTORUM, CACTUS, PRICKLY PEAR CACTUS, NON-NATIVE SPECIES

00/01-1546 BIOLOGICAL CONTROL, HETERORHABDITIS NEMATODES, ENTOMOPATHOGENIC NEMATODES PATHOGENS, INSECT CONTROL, SYMBIOTIC RELATIONSHIPS, OCHROBACTRUM PHOTORHABDUS, BACTERIA SYMBIONTS

00/01-1238 BIOLOGICAL CONTROL INSECTS, PREDATORY INSECTS, MIRIDAE, PLANT BUGS, HEMIPTERA, INSECT FEEDING BEHAVIOR, JUMPING TREE BUGS, TRUE BUGS

00/01-1862 BIOLOGICAL CONTROLS, PIGEONPEA, CAJANUS CAJAN, CROP PRODUCTIVITY, PESTICIDES, NATURAL PESTICIDES, WILT DISEASE

00/01-2192 BIOLOGICAL CONTROLS, YELLOW-STAR-THISTLE, THISTLES, INVASIVE WEEDS, GROUNDWATER RESOURCES, EXOTIC INVADERS

00/01-0399 BIOLOGICAL DAMAGE, ACIDIC DEPOSITION, WATER POLLUTION, FISH KILLS, CRITICAL LOAD, SULFUR, NITROGEN

00/01-0042 BIOLOGICAL DETERGENTS, HALOALKALIPHILES, ALKALIPHILES, MICROORGANISMS, BIOTECHNOLOGY, ALKALINE ENVIRONMENTS, CYCLODEXTRIN

00/01-1292 BIOLOGICAL DIVERSITY, BIOMES, HABITAT DEGRADATION, OVEREXPLOITATION, ALIEN PLANT SPECIES, NORTH AMERICAN BIODIVERSITY, BIOMES, ENDANGERED SPECIES

00/01-1295 BIOLOGICAL DIVERSITY, COCOA, CULTIVATION, CONSERVATION, CACAO, AGROFORESTRY, ENVIRONMENTAL PROTECTION, SHADE MANAGEMENT, RUSTIC CACAO, PLANTED SHADE SYSTEMS, TECHNIFIED CACAO

00/01-2514 BIOLOGICAL DIVERSITY, CONSERVATION, BIOLOGICAL CONSERVATION PROGRAM IN PERU, ORGANISMAL DISTRIBUTION, ECOLOGICAL DIVERSITY, PROTECTED AREAS, CONSERVATION PLANS, PERUVIAN ECOLOGICAL PLANS

00/01-2499 BIOLOGICAL INVASIONS, SPARTINA ALTERNIFLORA, SPARTINA DENSIFLORA, SPARTINA FOLIOSA, NON-NATIVE PLANTS, SAN FRANCISCO BAY, ECOLOGICAL RESTORATION, TIDAL MARSH HABITAT, CORDGRASS

00/01-2500 BIOLOGICAL INVASIONS, ATLANTIC CORDGRASS, SPARTINA ALTERNIFLORA, SAN FRANCISCO BAY, ECOLOGICAL RESTORATION, WETLANDS RESTORATION, PACIFIC CORDGRASS, SPARTINA FOLIOSA, INVASIVE SPARTINA PROJECT, NON-NATIVE PLANTS

00/01-2501 BIOLOGICAL INVASIONS, ALGAE, SEAFLOOR HABITAT, AGUA HEDIONDA LAGOON, ECOLOGICAL RESTORATION, CAULERPA TOXIFOLIA, MEDITERRANEAN SEA, NON-NATIVE SPECIES, NOXIOUS WEED ACT

00/01-1536 BIOLOGICAL NITROGEN FIXATION, CROP PRODUCTION INCREASES, ENDOPHYTIC DIAZOTROPH BACTERIA, NITROGEN, GENETICALLY MODIFIED FOODS, BACTERIA

00/01-0043 BIOLOGICAL PEST CONTROL, ENTOMOPHAGA MAIMAIGA, LYMANTRIA DISPAR, GYPSY MOTH INFESTATIONS, FUNGI, ZYGOMYCETES

00/01-1255 BIOLOGICAL PHOSPHATE REMOVAL (BPR), POLYPHOSPHATE ACCUMULATING ORGANISM (PAO), YEAST SPORES, ACTIVATED SLUDGE, BIOLOGICAL SLUDGE PROCESSING

00/01-2097 BIOLOGICAL POLLUTANTS, ENVIRONMENTAL PROTECTION, WILDLIFE PROTECTION, FORENSICS, ARSON, DEOXYRIBONUCLEIC ACID (DNA) FINGERPRINTING, POACHING, ENVIRONMENTAL FORENSICS

00/01-0082 BIOLOGICAL REMEDIATION, TRANSGENIC FISH, ECOLOGICAL RISK ASSESSMENT, NATIONAL MARINE FISHERIES SERVICE (NMFS), MARINE BIOTECHNOLOGY REGULATORY REFORM

00/01-2179 BIOLOGICAL SEQUESTRATION, GLOBAL WARMING, CARBON DIOXIDE

00/01-1255 BIOLOGICAL SLUDGE PROCESSING, BIOLOGICAL PHOSPHATE REMOVAL (BPR), YEAST SPORES, ACTIVATED SLUDGE, POLYPHOSPHATE ACCUMULATING ORGANISM (PAO)

00/01-0084 BIOLOGICAL TOXICITY, CARCINOGENS, MUTAGENS, GENOTOXICITY, WATER POLLUTION, POLYCYCLIC AROMATIC HYDROCARBON (PAH), MICRONUCLEUS TEST (MNT)

00/01-2392 BIOLOGICAL TOXIN WEAPONS CONVENTION, INFECTIOUS DISEASE, ANTHRAX, BIOLOGICAL WEAPONS, GULF WAR, BIOWEAPONS, BIOTECHNOLOGY, BLACK BIOLOGY, ANTIBIOTICS, VACCINES

00/01-1590 BIOLOGICAL UPTAKE, FOOD WEBS, ENVIRONMENTAL CONTAMINANTS, FUGACITY, BIOACCUMULATION

00/01-1793 BIOLOGICAL WARFARE, BIOTERRORISM, VACCINIA VACCINE, CENTERS FOR DISEASE CONTROL AND PREVENTION, NATIONAL DISASTER MEDICAL SYSTEM, CRITICAL AGENTS LIST, NATIONAL DISASTER RESPONSE, CHEMICAL TERRORISM

00/01-2107 BIOLOGICAL WARFARE, CHEMICAL WARFARE, BACTERIA, TOXINS, BIOTERRORISM, ANTHRAX, SALMONELLA, SMALLPOX, NERVE GAS, SARIN, VACCINES

00/01-1896 BIOLOGICAL WEALTH, REVOLUTIONARY ARMED FORCES OF COLOMBIA (FARC), ENVIRONMENTAL ETHICS, COLOMBIA, COCAINE, HEROIN, MULTINATIONAL CORPORATIONS, NATURAL RESOURCES

00/01-0850 BIOLOGICAL WEAPONS, DISEASE ERADICATION, SMALLPOX, WORLD HEALTH ORGANIZATION (WHO), POLIOVIRUS, POLIO (POLIOMYELITIS), VACCINATION CAMPAIGN

00/01-2103 BIOLOGICAL WEAPONS, ANTHRAX VACCINE, U.S. ARMED FORCES, VACCINATION PROGRAMS, BIOWEAPONS

00/01-2392 BIOLOGICAL WEAPONS, INFECTIOUS DISEASE, ANTHRAX, BIOLOGICAL TOXIN WEAPONS CONVENTION, GULF WAR, BIOWEAPONS, BIOTECHNOLOGY, BLACK BIOLOGY, ANTIBIOTICS, VACCINES

00/01-0683 BIOLOGY, FOOD CHAINS, ECOLOGY, NICHE FOOD CHAIN MODEL, TROPHIC LEVELS, FOOD WEBS, ECOSYSTEMS, RANDOM FOOD CHAIN MODEL

00/01-2127 BIOLOGY, STATISTICS, CHANCE, PROBABILITY THEORY, CALCULUS, RANDOMNESS

00/01-0975 BIOMAGNIFICATION, PEST CONTROL, ORGANOCHLORIDES, INTEGRATED PEST MANAGEMENT (IPM), INSECTS, MITES, TICKS, ARTHROPODS, FOOD CHAIN, PESTICIDE RESISTANCE

00/01-1313 BIOMARKER IDENTIFICATION, GENETIC SEQUENCING, AGE-RELATED DISEASE, DISEASE PROGRESSION, MICROARRAYS

00/01-0699 BIOMARKERS, PENTACYCLIC TRITERPANES, HOPANE, STERANES, SATURATED HYDROCARBONS POLLUTION, PETROLEUM PRODUCTS POLLUTION, ASPHALT

00/01-1936 BIOMARKERS, BACTERIAL BIOFILMS, PSEUDOMONAS AERUGINOSA, QUORUM-SENSING SIGNALS, ACYL-HOMOSERINE LACTONES, ANTIBIOTIC-RESISTANT BACTERIA, BACTERIAL COLONIZATION OF LUNG, BIOFILM, CYSTIC FIBROSIS (CF), LUNG DAMAGE

00/01-0363 BIOMASS, MULTI-TEMPORAL THEMATIC MAPPING, BRAZILIAN RAINFOREST, GLOBAL WARMING, CARBON CYCLES, SECONDARY RAINFOREST, RAINFOREST, LANDSAT THEMATIC MAPPING, THEMATIC MAPPING

00/01-0991 BIOMASS, GREEN FUELS, BIOFUELS, ENERGY CROPS, GREENHOUSE GASES, AIR POLLUTION, ELECTRIC GENERATION, FOSSIL FUELS, ALFALFA, SWITCHGRASS

00/01-1293 BIOMASS, ZOOPLANKTON, OLIGOTROPHIC MARINE SYSTEMS, EUPHOTIC ZONE, PARTICLE-REACTIVE TRACE ELEMENTS, POLONIUM ISOTOPE (PO-210), TRACE ELEMENT BIOACCUMULATION, RADIOLOGICAL EXPOSURE, SEAFOOD, PARTICLE-REACTIVE BIOACCUMULATION, CLIMATE CHANGE

00/01-2222 BIOMASS, SEED BANK, THUJA OCCIDENTALIS, LARIX LARICINA, TSUGA CANADENSIS, PICEA GLAUCA, PINUS GLAUCA, BETULA PAPRYIFERA, BETULA ALLEGHANIENSIS, SEED RAIN, CLIFF COMMUNITIES

00/01-2223 BIOMASS, ACER SACCHARUM, FAGUS GRANDIFLORIA, UNDERSTORY TREES, PHOTOSYNTHETIC PHOTON FLUX DENSITY (PPFD), LEAF AREA RATIO (LAR), ALLOCATIONAL PLASTICITY, MORPHOLOGICAL PLASTICITY, SEEDLINGS, SAPLINGS, BETULA ALLEGHANIENSIS, SHADE

00/01-0668 BIOMASS STABILITY, ECOLOGY, BIODIVERSITY, ECOSYSTEM STABILITY, SPECIES INTERACTIONS, ASYMMETRIC COMMUNITIES

00/01-2553 BIOMATERIAL IMPLANTS, TISSUE ENGINEERING, BONE REPAIR, STEM CELL CULTURES, GENE THERAPY, BONE MORPHOGENIC PROTEINS, MESENCHYMAL STEM CELLS

00/01-1650 BIOMATERIALS, TISSUE ENGINEERING, BIOCOMPATIBILITY, ORGAN TRANSPLANTS

00/01-0461 BIOMEDICAL MODELS, DROSOPHILA MELANOGASTER, GENOME SEQUENCING, HUMAN DISEASE, GENE FUNCTIONS

00/01-0268 BIOMEDICAL RESEARCH, LABORATORY ANIMALS, ANIMAL TESTING, TRANSGENIC ANIMALS, HUMANE TESTING TECHNIQUES, RESEARCH ANIMALS, CRUELTY TO ANIMALS, ETHICS IN RESEARCH

00/01-0900 BIOMEDICAL RESEARCH, ABSOLUTE TRUTH, FALSIFIABILITY, INDUCTIVE LOGIC, PATENTABLE TECHNOLOGIES, PROFIT-DRIVEN PARTNERSHIPS, SCIENTIFIC METHOD, RESULTS-ORIENTED SCIENCE

00/01-1373 BIOMEDICAL RESEARCH, PHARMACOLOGY, PHARMACEUTICAL RESEARCH, DRUG DEVELOPMENT, GENETICS, MOLECULAR BIOLOGY, PHARMACOGENETICS

00/01-2581 BIOMEDICAL RESEARCH, NEURONS, AXONS, NEURAL TISSUE REGENERATION, NEUROPHYSIOLOGY, CENTRAL NERVOUS SYSTEM (CNS)

00/01-1292 BIOMES, NORTH AMERICAN BIODIVERSITY, HABITAT DEGRADATION, OVEREXPLOITATION, ALIEN PLANT SPECIES, BIOLOGICAL DIVERSITY, BIOMES, ENDANGERED SPECIES

00/01-1323 BIOMETRICIST APPROACH, GENOMICS, MENDELIAN GENETICS, GENE IDENTIFICATION

00/01-0715 BIOMOLECULAR MACHINES, NANOTECHNOLOGY, PROTEINS, ALLOSTERIC PROTEINS, BIOMOLECULE EVOLUTION

00/01-1020 BIOMOLECULAR RECOGNITION, NANOMECHANICS, SURFACE STRESS, CANTILEVER BENDING, DEOXYRIBONUCLEIC ACID (DNA) HYBRIDIZATION, BASE MISMATCH, RECEPTOR-LIGAND BINDING

00/01-0715 BIOMOLECULE EVOLUTION, BIOMOLECULAR MACHINES, PROTEINS, ALLOSTERIC PROTEINS, NANOTECHNOLOGY

00/01-2131 BIONIC PLANTS, PLANT CULTURE, NATIONAL AERONAUTICS AND SPACE ADMINISTRATION (NASA) INSTITUTE FOR ADVANCED CONCEPTS, ADVANCED LIFE SUPPORT PROGRAM, SPACE TRAVEL, GENE MANIPULATION

00/01-1732 BIOPHARMACEUTICALS, PHARMACEUTICAL INDUSTRY, GENETIC ENGINEERING, DEOXYRIBONUCLEIC ACID (DNA) RECOMBINANT TECHNOLOGY, DRUG DEVELOPMENT, BIOTECHNOLOGY RESEARCH, DRUG DISCOVERY, PROTEIN ENGINEERING

00/01-1504 BIOPIRACY, PATENTS, GENETIC PATENTING, MEDICAL PATENTS

00/01-1208 BIOPROSPECTING, ETHNOBOTANY, PHARMACOGNOSY, GARCINIA KOLA, BOTANICAL MEDICINES, TRADITIONAL MEDICINE, FOLK MEDICINE, PLANT BIOACTIVITY, WILDCRAFTING, NATURAL PRODUCTS

00/01-1232 BIOPROSPECTING, DRUG DISCOVERY, PLANT COLLECTIONS, SYNTHETIC DRUGS, SURINAME, SOUTH AMERICA, SHAMANS, ETHNOBOTANY, MEDICINAL PLANTS

00/01-2451 BIOPROSPECTING, VOLCANIC LIFE FORMS, THERMOPHILES, UZON CALDERA, BACTERIA, ARCHAEA, POLYMERASE CHAIN REACTION (PCR), TAQ POLYMERASE, YELLOWSTONE NATIONAL PARK, DEOXYRIBONUCLEIC ACID (DNA), EXTREME ENVIRONMENTS, RUSSIA

00/01-0963 BIOREMEDIATION, PSEUDOMONAS FLUORESCENS HK44, BACTERIA, GENETICALLY ENGINEERED MICROORGANISMS (GEMS), LYSIMETER, ENVIRONMENTAL TECHNOLOGY, NAPTHALENE

00/01-1284 BIOREMEDIATION, PHOTOOXIDATION, BIODEGRADATION, MARINE POLLUTION, CRUDE OIL FRACTIONATION

00/01-1874 BIOREMEDIATION, LAKE BERKELEY, TOXIC POLLUTION, COPPER MINING, ANACONDA OPEN PIT MINE, OPEN PIT MINE POLLUTION, ALGAE, WATER

Keyword Index

CONTAMINATION, SUPERFUND SITES, MONTANA, EXTREMOPHILE ALGAE, ENVIRONMENTAL RESTORATION

00/01-0634 BIOROBOTICS, INSECT LOCOMOTION, COCKROACH MOVEMENTS, ROBOT III, LEG ENGINEERING DESIGN

00/01-0878 BIOSAFETY, BIOSAFETY LEVEL 4, EBOLA VIRUS, TERRORIST BIOLOGICAL WARFARE, EMERGING INFECTIOUS DISEASES, DEADLY DISEASE OUTBREAKS, PATHOGENIC VIRUSES

00/01-0884 BIOSAFETY, TRADE, GENETICALLY MODIFIED ORGANISMS, CARTOGENA PROTOCOL, AGRICULTURE, LIVING MODIFIED ORGANISMS

00/01-0878 BIOSAFETY LEVEL 4, BIOSAFETY, EBOLA VIRUS, TERRORIST BIOLOGICAL WARFARE, EMERGING INFECTIOUS DISEASES, DEADLY DISEASE OUTBREAKS, PATHOGENIC VIRUSES

00/01-1587 BIOSOLIDS, SEWAGE SLUDGE, ENVIRONMENTAL ISSUES, ENVIRONMENTAL POLICY, HEAVY METALS, TOXIC POLLUTION, AGRICULTURAL LAND, FERTILIZERS, SOLID WASTE, SOIL SCIENCE

00/01-1596 BIOSPHERE, BIOETHICS, BIODIVERSITY, SPECIES, EXTINCTION, EVOLUTION

00/01-0242 BIOSPHERE 2 RESEARCH, LOW-CALORIE DIET, IMMUNOLOGICAL THEORY OF AGING, BODY TEMPERATURE REDUCTION, HUMAN AGING, NUTRITION AND AGING, LIFE EXTENSION

00/01-0419 BIOSPHERE RESERVES, CHINA, CONSERVATION IN CHINA, CHANGBAI MOUNTAIN BIOSPHERE RESERVE, BIODIVERSITY

00/01-1986 BIOSURGERY, LARVAE THERAPY, MAGGOT THERAPY, STERILE LARVAL, ENZYMATIC SECRETION, LEG ULCERS, CHRONIC WOUNDS

00/01-1237 BIOSYNTHETIC ENZYMES, HERBIVOROUS INSECTS, APHIDS, AMINO ACID SYNTHESIS, ENDOSYMBIOTIC BACTERIA, MUTUALISM, SAP-SUCKING INSECTS, INSECT NUTRIENTS, BACTERIAL MUTUALISM, HEMIPTERA

00/01-0677 BIOSYNTHETICS, HYMENOCALLIS LITTORALIS, ANTICANCER INGREDIENTS, LYCORINE, PHEANTHRIDONE, SPIDER LILY, PANCRASTISTATIN, CELL-GROWTH INHIBITORS, CARBON DIOXIDE ENHANCEMENT

00/01-0042 BIOTECHNOLOGY, HALOALKALIPHILES, BIOLOGICAL DETERGENTS, MICROORGANISMS, ALKALIPHILES, ALKALINE ENVIRONMENTS, CYCLODEXTRIN

00/01-0876 BIOTECHNOLOGY, CLONING, INTELLECTUAL PROPERTY RIGHTS, BIOTECHNOLOGY PATENTS, NUCLEAR TRANSFER CLONING

00/01-0883 BIOTECHNOLOGY, GENETIC ENGINEERING, GENETICALLY MODIFIED FOODS, AGRICULTURAL ENGINEERING, AGRICULTURAL SCIENCE, FOOD SCIENCE

00/01-0892 BIOTECHNOLOGY, PHARMACOLOGY, PHARMACOLOGICAL HISTORY, MONOCLONAL ANTIBODIES, DRUG DEVELOPMENT, RECOMBINANT PROTEINS, MOLECULAR BIOLOGY

00/01-1324 BIOTECHNOLOGY, CLONING INDUSTRY, DOLLY, NUCLEAR TRANSFER, MEDICAL ETHICS, GENETIC ENGINEERING, TRANSPLANT ORGANS, PIG CLONES

00/01-1327 BIOTECHNOLOGY, GENETIC ENGINEERING, CLONING DEVELOPMENT, MEDICAL ETHICS, NUCLEAR TRANSFER

00/01-1343 BIOTECHNOLOGY, GENETICALLY ENGINEERED FOODS, ANTIBIOTIC RESISTANCE TRANSFER, FOOD ALLERGIES, HERBICIDE-RESISTANT WEEDS, HEALTH RISKS, BIOETHICS, ENVIRONMENTAL THREATS

00/01-2261 BIOTECHNOLOGY, BIOAGRICULTURE, CROP TECHNOLOGY, GENETIC ENGINEERING

00/01-2392 BIOTECHNOLOGY, INFECTIOUS DISEASE, ANTHRAX, BIOLOGICAL TOXIN WEAPONS CONVENTION, GULF WAR, BIOWEAPONS, BIOLOGICAL WEAPONS, BLACK BIOLOGY, ANTIBIOTICS, VACCINES

00/01-2414 BIOTECHNOLOGY, EMBRYONIC STEM CELLS, STEM CELLS, FEDERAL RESEARCH FUNDING, MEDICAL ETHICS

00/01-2546 BIOTECHNOLOGY, MICROARRAY TECHNOLOGY, GENE CHIPS, GENETICS, DEOXYRIBONUCLEIC ACID (DNA) ARRAYS, BIOINFORMATICS, FUNCTIONAL GENOMICS, GENE EXPRESSION, MOLECULAR BIOLOGY, GENE ARRAYS

00/01-2726 BIOTECHNOLOGY, GENETICS REVOLUTION, GENOMICS, ART, ETHICAL ISSUES, BIOENGINEERING, LOOKOUT

00/01-0865 BIOTECHNOLOGY FOODS, BIOENGINEERED CROPS, GENETICALLY MODIFIED FOODS, CROP ALTERATIONS, GOVERNMENT REGULATORY AGENCIES

00/01-0604 BIOTECHNOLOGY INDUSTRY, PLANT BIOTECHNOLOGY, EUROPEAN UNION, CONSUMER OPPOSITION, RESEARCH FUNDING, GENETICALLY MODIFIED CROPS, AGRICULTURAL ADVANCES

00/01-0876 BIOTECHNOLOGY PATENTS, BIOTECHNOLOGY, INTELLECTUAL PROPERTY RIGHTS, CLONING, NUCLEAR TRANSFER CLONING

00/01-1732 BIOTECHNOLOGY RESEARCH, PHARMACEUTICAL INDUSTRY, GENETIC ENGINEERING, DEOXYRIBONUCLEIC ACID (DNA) RECOMBINANT TECHNOLOGY, DRUG DEVELOPMENT, BIOPHARMACEUTICALS, DRUG DISCOVERY, PROTEIN ENGINEERING

00/01-1185 BIOTECHNOLOGY STUDIES, MEDICAL ETHICS, GENETIC INFORMATION, POPULATION SAMPLES, HEREDITARY DISEASES, GENETIC BASIS OF DISEASE, ICELAND'S POPULATION, HOMOGENEOUS POPULATIONS, MEDICAL RECORDS

00/01-1793 BIOTERRORISM, BIOLOGICAL WARFARE, VACCINIA VACCINE, CENTERS FOR DISEASE CONTROL AND PREVENTION, NATIONAL DISASTER MEDICAL SYSTEM, CRITICAL AGENTS LIST, NATIONAL DISASTER RESPONSE, CHEMICAL TERRORISM

00/01-2107 BIOTERRORISM, CHEMICAL WARFARE, BACTERIA, TOXINS, BIOLOGICAL WARFARE, ANTHRAX, SALMONELLA, SMALLPOX, NERVE GAS, SARIN, VACCINES

00/01-2424 BIOTERRORISM, ACQUIRED IMMUNODEFICIENCY SYNDROME (AIDS), PUBLIC HEALTH, INFECTIOUS DISEASES, PANDEMICS, DISEASE OUTBREAKS, NIPAH VIRUS, INTERNATIONAL CONFERENCE ON EMERGING INFECTIOUS DISEASES

00/01-0072 BIOTIC HOMOGENIZATION, BIODIVERSITY CRISIS, MASS EXTINCTIONS, HUMAN-ALTERED ENVIRONMENTS, INVASIVE SPECIES, ECOLOGICAL SPECIALISTS, TAXONOMIC RELATIONSHIPS, ANIMALS, PLANTS, LOW-DIVERSITY BIOTAS

00/01-0982 BIOTIC HOMOGENIZATION, BIODIVERSITY, FISH SPECIES, ENVIRONMENTAL ISSUES, NATIVE SPECIES, NON-NATIVE SPECIES, EXOTIC SPECIES, ECOLOGY

00/01-2174 BIOTOXINS, POISONOUS ORGANISMS, MARINE LIFE, VENOM, STINGING ANIMALS, JELLYFISH, OCTOPUS, ROCKFISH

00/01-2103 BIOWEAPONS, ANTHRAX VACCINE, U.S. ARMED FORCES, VACCINATION PROGRAMS, BIOLOGICAL WEAPONS

00/01-2392 BIOWEAPONS, INFECTIOUS DISEASE, ANTHRAX, BIOLOGICAL TOXIN WEAPONS CONVENTION, GULF WAR, BIOLOGICAL WEAPONS, BIOTECHNOLOGY, BLACK BIOLOGY, ANTIBIOTICS, VACCINES

00/01-0939 BIPALIUM ADVENTITIUM, PLANARIAN WORMS, PARASITIC NEMATODES, SOIL BIOMASS, LUMBRICIDAE, INVASIVE SPECIES, NEMATODES, PHASMARHABDITIS, EARTHWORM PARASITES

00/01-1664 BIPEDAL DINOSAURS, CAUDIPTERYX, BIRD EVOLUTION, DINOSAUR RELATIONSHIP, CURSORIAL BIRDS, FLIGHTLESS BIRDS, EVOLUTIONARY LINEAGES, LOCOMOTION IN BIRDS

00/01-2228 BIPEDAL REPTILES, PERMIAN, REPTILE EVOLUTION, PARAREPTILIA, EUDIBAMUS CURSORIS, BOLOSAURIDS, DINOSAUR RELATIONSHIPS

00/01-1654 BIPEDALISM, KNM-WT 15000, SCOLIOSIS, HUMAN SKELETON, SPINAL DISORDERS, BACK DISORDERS, EARLY HUMANS

00/01-0481 BIPEDALISM EVOLUTION, KNUCKLE-WALKING HOMINIDS, AUSTRALOPITHECUS ANAMENSIS, AUSTRALOPITHECUS AFARENSIS, EVOLUTIONARY ADAPTATIONS

00/01-0788 BIPOLAR DISORDER, MANIC DEPRESSION, MAJOR DEPRESSIVE DISORDER, LITHIUM CARBONATE, SEDATIVES, NEUROLEPTICS, CADE/JOHN JOSEPH FREDERICK, MENTAL ILLNESS

00/01-0825 BIPOLAR DISORDER, PHARMACOLOGICAL TOLERANCE, CLINICAL DEPRESSION, MOOD SWINGS, MOOD STABILIZERS, ANTICONVULSANTS, MENTAL ILLNESS, LITHIUM

00/01-0520 BIPOLAR DISORDERS, AMERICAN PSYCHIATRIC ASSOCIATION (APA), DEPRESSION, MANIA, MOOD DISORDERS, PSYCHOSIS, TEMPERAMENT

00/01-1656 BIPOLAR SPECIES, MARINE PLANKTON, FORAMINFERA, EVOLUTIONARY RELATIONSHIPS, PLANKTON PHYLOGENIES, GENE FLOW, POLAR HABITATS, DEOXYRIBONUCLEIC ACID (DNA) SEQUENCING

00/01-0163 BIRD ANCESTORS, FOSSILS, DINOSAUR EVOLUTION, THEROPODS, EVOLUTIONARY LINEAGES, ARCHAEORAPTOR LIAONINGENSIS, BEIPIAOSAURUS INEXPECTUS, SINORNITHOSAURUS MILLENII

00/01-0001 BIRD BEHAVIOR, SOUND WAVE MODIFICATION, SYRINX, VOCALIZATION VARIABILITY, LARYNX PHYSIOLOGY, HUMAN VOICE

00/01-0015 BIRD BEHAVIOR, ANTIBIOTICS, NATURAL REMEDIES, ETHOLOGY, PARASITISM, SYMBIOSIS

00/01-0030 BIRD BEHAVIOR, BRAIN FUNCTIONS, AVIAN BRAINS, LEARNING ABILITIES, CORPUS STRIATUM

00/01-0046 BIRD BEHAVIOR, WARBLERS, YELLOW-BREASTED CHAT, CHATS

00/01-0611 BIRD BEHAVIOR, WATTLED JACANA, EVOLUTIONARY ADAPTATIONS, GENDER-ROLES, SEX-ROLE REVERSAL, TERRITORIAL DEFENSE, MATING SYSTEMS

00/01-0625 BIRD BEHAVIOR, CENTRAL AMERICA, SOUTH AMERICA, MIGRATORY BIRDS, TROPICAL MIGRANTS, WARBLERS, WINTER HABITAT, BIRD MONITORING

00/01-0927 BIRD BEHAVIOR, ARIZONA, SONORAN DESERT, CACTUS WREN, CHOLLA CACTUS, CURVE-BILLED THRASHER, VERDIN, SAGUARO CACTUS, NESTING SITES

00/01-0930 BIRD BEHAVIOR, SEABIRDS, BONAVENTURE ISLAND, QUEBEC, GANNETS, NESTING SITES, CLIFF NESTING, REPRODUCTION

00/01-1549 BIRD BEHAVIOR, LEARNED VOCALIZATION, APHANTOCHROA CIRRHOCHLORIS, GLAUCIS HIRSUTA, GENE EXPRESSION, MESSENGER RIBONUCLEIC ACID (MRNA), BRAIN REGIONS, BRAIN NUCLEI, HUMMINGBIRDS, SONG COMMUNICATION

00/01-1559 BIRD BEHAVIOR, STREAM BIRDS, RAGING RIVER HABITATS, NEST BOXES, AMERICAN DIPPER, CONSERVATION, POPULATION MONITORING

00/01-1825 BIRD BEHAVIOR, ADELIE PENGUINS, KRILL, ANTARCTIC PENINSULA, GLOBAL WARMING, ICE MELT, REPRODUCTIVE SUCCESS, PENGUIN SURVIVAL

00/01-1844 BIRD BEHAVIOR, LONG-LINE FISHERIES, PELAGIC SEA BIRDS, ALBATROSS, LOCATION MONITORING

00/01-1850 BIRD BEHAVIOR, NEST BUILDING, SONGBIRDS, BIRD NEST CONSTRUCTION

00/01-1864 BIRD BEHAVIOR, SEABIRDS, SCENT CUES, FORAGING BEHAVIOR, NAVIGATION, DIMETHYL SULFIDE (DMS), ODOR MEMORY, PROCELLARIIFORMES, FOOD LOCATION

00/01-1873 BIRD BEHAVIOR, SEXUAL SELECTION, LAZULI BUNTING, ECOLOGY, MATING STRATEGIES, COLOR VARIATIONS

00/01-2134 BIRD BEHAVIOR, THALASSARCHE CAUTA, AUSTRALIAN FAUNA, RANGE RECORD, SEA BIRDS, ALBATROSS, TAXONOMY, SHY ALBATROSS

00/01-2139 BIRD BEHAVIOR, PODICEPS CRISTATUS, TOE ASYMMETRY, SWIMMING, DYNAMICS, LOBED TOES, GREAT CRESTED GREBE, GREBE ANATOMY

00/01-2147 BIRD BEHAVIOR, PINYON JAY, HIPPOCAMPUS, SPATIAL MEMORY, CLARK'S NUTCRACKER, MEMORY ABILITY, SEED STORAGE

00/01-2437 BIRD BEHAVIOR, ALBATROSS LIFE HISTORY, FORAGING BEHAVIOR, LAYSAN ALBATROSS, PARENTING BEHAVIOR, FLYING, FLIGHT DISTANCES

00/01-2440 BIRD BEHAVIOR, GRUS AMERICANA, ULTRALIGHT AIRCRAFT, POPULATION DECLINES, WHOOPING CRANE MIGRATION, CONSERVATION INITIATIVES, MIGRATORY CRANE POPULATION

00/01-2471 BIRD BEHAVIOR, GREAT-TAILED GRACKLE, QUISCALUS MEXICANUS, DETERMINATE EGG LAYING, EGG REJECTION, CONSPECIFIC BROOD PARASITISM (CBP), NATURAL SELECTION

00/01-0921 BIRD BIODIVERSITY, NORTH CAROLINA, BIRDWATCHING, OUTER BANKS, SHORE BIRDS, WILDLIFE PRESERVES, CONSERVATION

00/01-1865 BIRDCAST PROGRAM, DOPPLER RADAR, TRACKING STATIONS, POPULATION DECLINES, BIRD MIGRATION, MIGRATORY OBSTACLES

00/01-0610 BIRD CLASSIFICATION, BIRD TAXONOMY, GUNNISON SAGE GROUSE, NEW SPECIES, ENDANGERED SPECIES, NORTHERN SAGE GROUSE

00/01-1535 BIRD COLORATION, STRUCTURAL COLORS, LIGHT REFLECTION AND ABSORBANCE, MELANIN PIGMENTS, CAROTENOID PIGMENTS, COLOR PRODUCTION, FITNESS CUES, COLOR IN BIRDS, FEATHER COLORS

00/01-0627 BIRD COMMUNITIES, SLYVIID WARBLERS, MIGRATION STRATEGY PATTERNS, COMMUNITY DYNAMICS, MIGRANT INTERACTION HYPOTHESIS, CANONICAL CORRESPONDENCE ANALYSIS (CCA), PRINCIPAL COMPONENT ANALYSIS (PCA), MONTE-CARLO SIMULATIONS

00/01-0679 BIRD CONSERVATION, BROWN-HEADED COWBIRD, DELMARVA PENINSULA, FOREST-DEPENDENT BIRDS, GREAT CYPRESS SWAMP, POCOMOKE RIVER, SPECIES COMPOSITION

00/01-1534 BIRD CONSERVATION, PARTNERS IN FLIGHT (PIF), RIPARIAN HABITATS, UTAH RIPARIAN STUDY, HABITAT LOSS, NEOTROPICAL MIGRATORY SONGBIRDS, SPECIES DECLINES, CAPTURE AND RELEASE, BIODIVERSITY

00/01-0097 BIRD DIETS, BALD EAGLES, ENVIRONMENTAL CONTAMINANTS, NESTING, ALEUTIAN ISLAND ARCHIPELAGO, ORGANOCHLORINE PESTICIDES

00/01-0380 BIRD ECOLOGY, CLIMATIC CHANGE, GLOBAL WARMING, BIRD POPULATION DYNAMICS, ANIMAL ECOLOGY

00/01-0760 BIRD EVOLUTION, MAMMALIAN EVOLUTION, ENDOTHERMY, CONVERGENT EVOLUTION, PARENTAL CARE, THERMOGENESIS, EVOLUTIONARY PRESSURES

00/01-1664 BIRD EVOLUTION, CAUDIPTERYX, BIPEDAL DINOSAURS, DINOSAUR RELATIONSHIP, CURSORIAL BIRDS, FLIGHTLESS BIRDS, EVOLUTIONARY LINEAGES, LOCOMOTION IN BIRDS

00/01-1978 BIRD EVOLUTION, PAIR BREEDING, DELAYED DISPERSAL, ACANTHIZA, PHYLOGENETIC ANALYSIS, ENVIRONMENTAL FACTORS, GERYGONE, BREEDING BEHAVIOR, EVOLUTIONARY RELATIONSHIPS, THORNBILLS, COOPERATIVE BREEDING

00/01-1984 BIRD EVOLUTION, EVOLUTIONARY TREES, DINOSAUR ANCESTOR OF BIRDS, ARCHAEOPTERYX, FEATHER ORIGINS

00/01-1351 BIRD EXTINCTIONS, EVOLUTIONARY FORCES, MAMMAL EXTINCTIONS, NONRANDOM EXTINCTIONS RANDOM EXTINCTIONS, BIODIVERSITY LOSS, PHYLOGENETIC DIVERSITY, EXTINCTION RATES

00/01-1188 BIRD FLIGHT, FLIGHT ENGINEERING, STARLINGS, AIRCRAFT TECHNOLOGY

Keyword Index

00/01-1221 BIRD FLIGHT, BODY MASS, FLIGHT SPEED, BIRD MIGRATION, SPRING, AUTUMN, BRENT GEESE, BRANTA BERNICLA, MIGRATION SPEEDS

00/01-0407 BIRD FRIENDLY COFFEE, ORGANIC COFFEE, THE RAINFOREST UNION, TRADITIONAL COFFEE FARMS, MIGRATING SONGBIRDS, COFFEE PLANTATIONS

00/01-2486 BIRD HABITAT, PHRAGMITES AUSTRALIS, CORD GRASSES, REED MARSHES, OPEN SPACES, MARSHES, WETLANDS

00/01-0423 BIRD HABITATS, MIGRATORY BIRDS, CALIFORNIA WETLANDS, SALTWATER LAKES, IRRIGATION WATERS, WETLAND RESTORATION, SALTON SEA ECOSYSTEM

00/01-1352 BIRD HEARTS, FOUR-CHAMBERED HEART, SINGLE SYSTEMIC AORTA, HYPSILOPHODONTID THESCELOSAURUS, DINOSAUR CARDIOVASCULAR SYSTEM, EVOLUTIONARY RELATIONSHIPS, HEART MORPHOLOGY

00/01-0010 BIRDING HOT SPOTS, BIRD MIGRATION, ALABAMA, GULF COAST, MIGRATORY STOPS

00/01-1298 BIRD LEAD EXPOSURE, BIOACCUMULATION, LARUS ARGENTATUS, STERNA HIRUNDO, SEABIRDS, LARIDAE, NEUROBIOLOGICAL RESPONSES, BEHAVIORAL DEFICITS, CELL ADHESION MOLECULES, BRAIN DEVELOPMENT, LEAD

00/01-0029 BIRD LIFE HISTORY, SCAVENGERS, TURKEY VULTURES, CARRION FEEDERS, VULTURES

00/01-0049 BIRD LIFE HISTORY, REPRODUCTIVE BEHAVIOR, SOCIAL STRUCTURE, STRIPE-BACKED WRENS, VOCAL TRADITIONS, DUETS, WAY CALLS

00/01-0051 BIRD LIFE HISTORY, BREEDING TERRITORIES, LEKKING, TERRITORIAL DEFENSE, COURTSHIP DISPLAYS, BLACK GROUSE, REPRODUCTIVE BEHAVIOR

00/01-0052 BIRD LIFE HISTORY, MATE FIDELITY, LONG-LIVED BIRD SPECIES, PREDATION, REPRODUCTIVE PERFORMANCE, WHITE-CHINNED PETRELS

00/01-1551 BIRD MATING BEHAVIOR, FERAL FOWL, ANIMAL BEHAVIOR, SPERM EJECTION, REPRODUCTIVE BEHAVIOR, CHICKENS, GALLUS GALLUS DOMESTICUS

00/01-0010 BIRD MIGRATION, BIRDING HOT SPOTS, ALABAMA, GULF COAST, MIGRATORY STOPS

00/01-0923 BIRD MIGRATION, SAHARA DESERT, FLIGHT ALTITUDES, ENERGY MODELS, ENERGY-AND-WATER MODELS, PHYLLOSCOPUS TROCHILUS, ORIOLUS ORIOLUS, RADAR OBSERVATIONS, FLIGHT RANGE MODELS

00/01-0983 BIRD MIGRATION, ARTIFICIAL LIGHTING, LIGHT POLLUTION, MIGRATORY PATTERNS, POLLUTION

00/01-1221 BIRD MIGRATION, BODY MASS, FLIGHT SPEED, BIRD FLIGHT, SPRING, AUTUMN, BRENT GEESE, BRANTA BERNICLA, MIGRATION SPEEDS

00/01-1865 BIRD MIGRATION, DOPPLER RADAR, TRACKING STATIONS, POPULATION DECLINES, BIRDCAST PROGRAM, MIGRATORY OBSTACLES

00/01-1979 BIRD MIGRATION, EVOLUTIONARY INFLUENCES, ECOGEOGRAPHY, BREEDING BEHAVIOR, SEASONAL VARIATIONS, SEDENTARY POPULATIONS

00/01-2526 BIRD MIGRATION, SONGBIRDS, NEOTROPICAL BIRDS, EDGE HABITAT, FRAGMENTED HABITAT, FOREST RESTORATION

00/01-0424 BIRD MIGRATIONS, SONORAN DESERT, ARIZONA, RATTLESNAKES, DESERT ECOSYSTEMS, COYOTE, TARANTULAS

00/01-2485 BIRD MIGRATIONS, ORNITHOLOGY, SNOWY OWL, AUDUBON'S WARBLER, REDPOLL, HUMMINGBIRDS, AMERICAN WOODCOCKS, WINTERING BIRDS

00/01-0625 BIRD MONITORING, CENTRAL AMERICA, SOUTH AMERICA, MIGRATORY BIRDS, TROPICAL MIGRANTS, WARBLERS, WINTER HABITAT, BIRD BEHAVIOR

00/01-1850 BIRD NEST CONSTRUCTION, NEST BUILDING, SONGBIRDS, BIRD BEHAVIOR

00/01-1224 BIRD ORDERS, VOCAL LEARNING, SONGBIRDS, HUMMINGBIRDS, PARROTS, ISOLATION EXPERIMENTS, ZENK GENE, NUCLEI CELL CLUSTERS, BRAIN PATHWAYS

00/01-1242 BIRD PHYLOGENY, OSCINE BIRDS, PASSERINE BIRDS, SUBOSCINE BIRDS, SYSTEMATICS, EVOLUTIONARY RELATIONSHIPS

00/01-2165 BIRD PHYSIOLOGY, FEEDING BEHAVIOR, DIGESTIVE TRACT

00/01-0021 BIRD PLUMAGE, BLUE TITS, ULTRAVIOLET COLORING, FITNESS, MATE SELECTION, SEX RATIO INFLUENCES

00/01-1861 BIRD PLUMAGE, MUTE SWANS, COMPETITION, DELAYED PLUMAGE MATURATION, PLUMAGE ADVANTAGES, BREEDING STRATEGIES

00/01-0100 BIRD POISONING, PESTICIDES, COMMON GRACKLES, QUISCALUS QUISCULA, EUROPEAN STARLINGS, STURNUS VULGARIS, AMERICAN ROBINS, TURDUS MIGRATORIUS, COOPER'S HAWKS, ACCIPITER COOPERI, CHLORDANE

00/01-0380 BIRD POPULATION DYNAMICS, CLIMATIC CHANGE, GLOBAL WARMING, BIRD ECOLOGY, ANIMAL ECOLOGY

00/01-0957 BIRD POPULATION PRESSURES, MIGRATORY SONGBIRDS, BOREAL MIXED-WOOD FORESTS, FOREST EDGES, ASPEN TREES, PREDATION AT FOREST EDGES, SONGBIRD PREDATION

00/01-1531 BIRD POPULATIONS, WADING BIRDS, ENVIRONMENTAL PROTECTION, CONSERVATION, ENDANGERED SPECIES, WILDLIFE CONSERVATION, REDDISH EGRET

00/01-1552 BIRD POPULATIONS, FALCO SPARVERIUS, ELECTROMAGNETIC FIELD (EMF) EXPOSURE, WILDLIFE, BEHAVIORAL CHANGES, AMERICAN KESTREL, REPRODUCTIVE BEHAVIOR, MELATONIN, CORTICOSTERONE, ENVIRONMENTAL THREATS

00/01-1666 BIRD POPULATIONS, ADAPTIVE RADIATION, CONVERGENT EVOLUTION, WARBLER RELATIONSHIPS, MOLECULAR PHYLOGENIES, ECOLOGICAL COMMUNITIES, EVOLUTIONARY INFLUENCES

00/01-2135 BIRD POPULATIONS, PELICANS OCCIDENTALIS, PHOSPHATE MINES, ROYAL TERNS, STERNA MAXIMA, SANDWICH TERNS, STERNA SANDVINCENSIS, DISTRIBUTION CHANGES, BROWN PELICANS, MARINE BIRDS, HABITAT CREATION

00/01-0919 BIRD PREDATION, EXOTIC SPECIES, INTRODUCED SPECIES, BIODIVERSITY, BUCKTHORN, HONEYSUCKLE, ASIAN BUSH HONEYSUCKLE, NON-NATIVE SPECIES, INVASIVE SPECIES, SONGBIRD NEST SUCCESS

00/01-2166 BIRD PRESERVATION, VULTURE FEEDING STATIONS, SOUTH AFRICA, RAPTORS, CONSERVATION EFFORTS, POPULATION DECLINES

00/01-0586 BIRD REASONING, PARROT INTELLIGENCE, COGNITIVE ABILITIES, AFRICAN GRAY PARROTS, ANIMAL INTELLIGENCE, LANGUAGE ABILITIES

00/01-0038 BIRD REPRODUCTION, MATE SELECTION, MALE ATTRACTIVENESS, MALLARDS, BREEDING SUCCESS, DUCKS

00/01-0914 BIRD REPRODUCTION, BIRDS, EXTRA-PAIR MATINGS, IMMUNOCOMPETENCE, BLUETHROATS, MATING BEHAVIOR, GOOD GENES THEORY, SURVIVAL ADVANTAGES, SEXUAL BEHAVIOR

00/01-1243 BIRD REPRODUCTION, POPULATION PRESSURES, BOG HABITAT, ARTIFICIAL NESTS, EDGE EFFECT, NEST PREDATION, PEAT HARVEST, HABITAT DISTURBANCES

00/01-0050 BIRD REPRODUCTIVE BEHAVIOR, GREAT TIT, PIED FLYCATCHER, HABITAT QUALITY, CALCIUM AVAILABILITY

00/01-0307 BIRDS, ORNITHOLOGY, COLLARED FLYCATCHER, ANIMAL BEHAVIOR, MATING PREFERENCES, BREEDING, COLOR PATTERNS, ADAPTIVE PLASTICITY

00/01-0914 BIRDS, SEXUAL BEHAVIOR, EXTRA-PAIR MATINGS, IMMUNOCOMPETENCE, BLUETHROATS, MATING BEHAVIOR, GOOD GENES THEORY, SURVIVAL ADVANTAGES, BIRD REPRODUCTION

00/01-0936 BIRDS, NEW YORK CITY, VIRAL DISEASES, ENCEPHALITIS, MOSQUITO VECTORS, WEST NILE VIRUS, INFECTIOUS DISEASES

00/01-1059 BIRDS, THEROPODS, HADROSAURS, ORNITHOMIMIDS, MAMMALS, DINOSAUR RELATIONSHIPS, CANALICULI, FOSSILS, BONE HISTOLOGY, EVOLUTIONARY LINEAGES

00/01-1456 BIRDS, VIRUS, MOSQUITO-BORNE VIRUS, PATHOGEN, AFRICA, DISEASE SURVEILLANCE, WEST NILE VIRUS, LARVICIDES

00/01-2461 BIRDS, PHORETIC FLOWER MITES, CONVERGENT ALLOMETRY, EVOLUTIONARY, SEXUAL SELECTION, BODY SIZE, RENSCH'S RULE, SIZE DIMORPHISM, HUMMINGBIRDS, INSECTS

00/01-0014 BIRDS OF PREY, HAWK MIGRATION, MIGRATORY BIRDS

00/01-0931 BIRD SONGS, HUMPBACKED WHALES, QUAIL, SONATAS, STARLING, CLASSICAL MUSIC

00/01-0339 BIRD SPECIES, MALES, SEXUAL SELECTION, FEMALES, EVOLUTIONARY BIOLOGISTS, HANDICAP PRINCIPLE, IMMUNE SYSTEM, PARASITE LOAD, TESTOSTERONE, CAROTENOIDS

00/01-0610 BIRD TAXONOMY, BIRD CLASSIFICATION, GUNNISON SAGE GROUSE, NEW SPECIES, ENDANGERED SPECIES, NORTHERN SAGE GROUSE

00/01-2614 BIRD VIRUSES, MOSQUITOES, PUBLIC HEALTH THREAT, WEST NILE VIRUS, DEAD-END HOST, CENTERS FOR DISEASE CONTROL AND PREVENTION (CDC)

00/01-2468 BIRD VISION, TETRACHROMATIC SIGHT, ULTRAVIOLET VISION, PHOTORECEPTORS, ENVIRONMENTAL INTERACTIONS, LIGHT PERCEPTION

00/01-0596 BIRDWATCHING, ANIMAL FILMING, CAMERA FOCUS, SHUTTER SPEED, IMAGE MAGNIFICATION, VIDEO CAMERA FORMATS, DIGITAL CAMCORDERS, COMPUTER VIDEO-EDITING

00/01-0921 BIRDWATCHING, NORTH CAROLINA, OUTER BANKS, BIRD BIODIVERSITY, SHORE BIRDS, WILDLIFE PRESERVES, CONSERVATION

00/01-2348 BIRTH COMPLICATIONS, NEUROLOGIC DISABILITY, DEVELOPMENTAL DISABILITY, PREMATURE INFANTS, PRETERM INFANTS

00/01-2358 BIRTH COMPLICATIONS, INBORN METABOLISM ERRORS, PREGNANCY COMPLICATIONS, BIRTH DEFECTS, METABOLIC DISEASES

00/01-2370 BIRTH COMPLICATIONS, CEREBRAL PALSY (CP), CYSTIC PERIVENTRICULAR LEUKOMALACIA (CPVL), CHORIOAMNIONITIS, BRAIN DAMAGE

00/01-1741 BIRTH CONTROL, SEXUALITY EDUCATION, SEXUALLY TRANSMITTED DISEASE (STD), ABSTINENCE, PUBLIC SCHOOLS, ABORTION, SEXUAL ORIENTATION, CONTRACEPTIVES, PREGNANCY

00/01-1742 BIRTH CONTROL, PUBLIC SCHOOLS, ELEMENTARY SCHOOL, PUBERTY, SEXUALLY TRANSMITTED DISEASE (STD), ABSTINENCE, SEXUALITY EDUCATION

00/01-1133 BIRTH CONTROL PILLS, ORAL CONTRACEPTIVES, CONTRACEPTIVES, PREGNANCY PREVENTION

00/01-2598 BIRTH CONTROL PILLS, LIVER FUNCTION, ST. JOHN'S WORT, TOXINS, THEOPHYLLINE, CYCLOSPORIN, WARFARIN, KING MITHRIDATES, DRUG INTERACTIONS

00/01-1505 BIRTH DEFECTS, FOOD AND DRUG ADMINISTRATION (FDA), DRUG REGULATION, WILLIAM S. MERRELL COMPANY, KELSEY/FRANCES, THALIDOMIDE

00/01-1618 BIRTH DEFECTS, NEUROPSYCHIATRIC IMPAIRMENT, PREMATURE BIRTHS, FETAL GESTATION, CEREBRAL CORTEX, NEUROCOGNITIVE IMPAIRMENT, CORTICAL DEVELOPMENT, BRAIN DAMAGE

00/01-1697 BIRTH DEFECTS, PREGNANCY, PSYCHOSOCIAL STRESS, EMOTIONAL STRESS, CORTISONE, CONGENITAL MALFORMATIONS

00/01-1824 BIRTH DEFECTS, THALIDOMIDE, PHARMACEUTICAL TESTING, DRUG DEVELOPMENT, AUTOIMMUNE DISEASES, SKIN DISEASES

00/01-1958 BIRTH DEFECTS, FUNGICIDES, PESTICIDES, HERBICIDES, ENVIRONMENTAL ESTROGENS, PHYTOESTROGEN, DIETHYLSTILBESTROL (DES), MCF-7 BREAST CANCER CELL, APOPTOSIS, AGRICULTURAL CHEMICALS

00/01-2059 BIRTH DEFECTS, REPRODUCTIVE HAZARDS, SUBSTANCE ABUSE, FETAL ALCOHOL SYNDROME (FAS), SUDDEN INFANT DEATH SYNDROME (SIDS), PREGNANCY, TERATOLOGY

00/01-2358 BIRTH DEFECTS, BIRTH COMPLICATIONS, PREGNANCY COMPLICATIONS, INBORN METABOLISM ERRORS, METABOLIC DISEASES

00/01-2721 BIRTH DEFECTS, MEXICO, PREHISTORIC MEXICO, DIPROSOPUS, MEDICAL ILLUSTRATIONS, ANTHROPOLOGY, NEOLITHIC SCULPTURES, TLATILCO, CONGENITAL DEFORMITIES, ARCHAEOLOGY

00/01-0962 BIRTH DISORDERS, ENDOCRINE DISRUPTERS, CARCINOGENS, PUBLIC HEALTH ISSUES, HORMONALLY ACTIVE AGENTS (HAAS), ENVIRONMENTAL CONTAMINATION, SYNTHETIC HORMONES

00/01-1842 BIRTHING ASSISTANCE, ENDANGERED SPECIES, BAT BEHAVIOR, REPRODUCTIVE BEHAVIOR, RODRIGUES FRUIT BAT, MIDWIFERY IN BATS

00/01-1443 BIRTHING METHODS, CHILDBIRTH COMPLICATIONS, CAESAREAN DELIVERY, REHOSPITALIZATION, POSTPARTUM INFECTION, VAGINAL DELIVERY

00/01-0465 BIRTH ORDER, FETAL ANDROGENS, FINGER LENGTH, SEXUAL ORIENTATION, HOMOSEXUALITY, HUMAN SEXUALITY, ANDROGENIC STEROIDS

00/01-0795 BIRTH ORDER, DISEASE TRANSMISSION, HELICOBACTER PYLORI, INFECTION, ANDES, SIBLING, DISEASE EPIDEMIOLOGY

00/01-2687 BIRTH RATES, FERTILITY PATTERNS, POPULATION LEVELS, ABORTION, URBAN WOMEN'S HEALTH, RURAL WOMEN'S HEALTH, PREGNANCY PATTERNS

00/01-0868 BIRTH RATES, WARFARE, MALE BIRTH RATES, POPULATION DYNAMICS, SEX RATIOS

00/01-1761 BIRTH WEIGHT, PLACENTAL SIZE, HIGH BLOOD PRESSURE, IRON, PREGNANCY, SMOKING, PARITY, SERUM FERRITIN CONCENTRATIONS, HEMOGLOBIN

00/01-1468 BIRTH WEIGHT, JAPANESE ADULTS, HYPERLIPIDEMIA, BLOOD PRESSURE, CARDIOVASCULAR RISK FACTORS, LOW BIRTH WEIGHT, SYSTOLIC BLOOD PRESSURE, DIASTOLIC BLOOD PRESSURE

00/01-2148 BISON, GRIZZLY BEARS, YELLOWSTONE NATIONAL PARK, CUTTHROAT TROUT, WHITEBARK PINE, ARMY CUTWORM MOTHS, FOOD SOURCE DECLINE, POPULATION PRESSURES

00/01-0543 BISPECIFIC ANTIBODY, IMMUNOTHERAPY, CANCER, METASTATIC RELAPSE, TUMOR, MALIGNANCY, NANOSCALPELS

00/01-1096 BISPHOSPHONATES, CHEMOTHERAPY, THALIDOMIDE, TUMOR RESISTANCE, MULTIPLE MYELOMA (MM), BONE DESTRUCTION, OSTEOCLASTS, B-CELL NEOPLASM, CYTOKINES, CANCER TREATMENT, TUMOR NECROSIS FACTOR

00/01-1498 BITTER, PROPYLTHIOURACIL (PROP), FLAVOR, SUPER-TASTERS, NONTASTERS, TONGUE, SWEET, SOUR, SALTY, TASTE

00/01-0075 BIVALVES, BENTHIC COMMUNITIES, ZEBRA MUSSELS, DREISSENA, QUAGGA MUSSELS, PREDATION

00/01-2490 BLACK BEARS, GREAT DISMAL SWAMP, ATLANTIC WHITE CEDAR, SOUTHEASTERN SHORT-TAILED SHREW, SWAMP RESTORATION, RELEAF PROGRAM

Keyword Index

00/01-2392 BLACK BIOLOGY, INFECTIOUS DISEASE, ANTHRAX, BIOLOGICAL TOXIN WEAPONS CONVENTION, GULF WAR, BIOWEAPONS, BIOTECHNOLOGY, BIOLOGICAL WEAPONS, ANTIBIOTICS, VACCINES

00/01-0418 BLACK BIRCH, BETULA LENTA, CANKER DISEASE, NECTRIA GALLIGENA, FOREST MANAGEMENT, CLEARCUT MANAGEMENT, TREE INFESTATIONS

00/01-0007 BLACK CAIMAN, AQUATIC PREDATORS, AMAZON RIVER, REPTILE POPULATIONS, ENDANGERED SPECIES, NESTING SITES

00/01-0836 BLACK COHOSH, MENOPAUSAL SYMPTOMS, HERBAL REMEDIES, HORMONE REPLACEMENT THERAPIES

00/01-2481 BLACK-FACED LION TAMARIN, ENDANGERED SPECIES, HABITAT DESTRUCTION, MISS WALDRON'S RED COLOBUS MONKEY, PRIMATES, ORANGUTAN POPULATION, BUSHMEAT, EXOTIC PET TRADE

00/01-2149 BLACK-FOOTED ALBATROSS, LAYSAN ALBATROSS, MIDWAY ATOLL, ALBATROSS POPULATIONS, CONSERVATION EFFORTS, POPULATION DECLINES

00/01-1573 BLACK-FOOTED FERRETS, PRAIRIE DOGS, RESTORATION, EXTINCTION, MAMMALIAN FAUNA

00/01-0255 BLACKFLY, ONCHOCERCIASIS, PARASITE CONTROL, RIVER BLINDNESS, GHANA

00/01-0811 BLACK FLY, RIVER BLINDNESS, ONCHOCERCIASIS, ONCHOCERCIASIS CONTROL PROGRAM (OCP), AFRICAN PROGRAM FOR ONCHOCERCIASIS CONTROL (APOC)

00/01-1777 BLACKGRAM, COOKING MEDIA, LEGUME FLOURS, IN VITRO DIGESTIBILITY, MOTH BEAN, NEUTRAL DETERGENT FIBER, NUTRIENT COMPOSITION, SODIUM BICARBONATE ADDITIVE

00/01-0051 BLACK GROUSE, BREEDING TERRITORIES, LEKKING, TERRITORIAL DEFENSE, COURTSHIP DISPLAYS, BIRD LIFE HISTORY, REPRODUCTIVE BEHAVIOR

00/01-1281 BLACK HILLS, ECOTONES, PONDEROSA PINES, FOREST FIRES, ECOSYSTEM IMPACTS, SAVANNAS, RECONSTRUCTING ECOLOGICAL HISTORIES, GRASSLANDS, FIRE CHRONOLOGY OF PONDEROSA PINES

00/01-0330 BLACK RAT SNAKES, SNAKES, FOX SNAKES, SNAKE HABITATS, BLUE RACERS

00/01-1257 BLACK RHINO, BUSHMAN TRIBES, ANIMAL TRACKING, FIELD SCIENCE, REPUBLIC OF THE CONGO, GALAPAGOS ISLANDS, KALAHARI DESERT, LOWLAND GORILLA, CYBERTRACKER, FOREST-DWELLING LIONS

00/01-0102 BLACK SEA, GREAT LAKES, PONTO-CASPIAN SPECIES, INVASIVE SPECIES, CASPIAN SEA, TRANSOCEANIC SHIPS, BALLAST WATER

00/01-1160 BLACK TEA, GREEN TEA, TEA, POLYPHENOLS, ANTIOXIDANTS

00/01-2476 BLACK WILDEBEEST, SOUTH AFRICAN BLUEBUCK, CAPE MOUNTAIN ZEBRA, SOUTHERN WHITE RHINO, UMFOLOZI GAME RESERVE, MAMMAL EXTINCTION, ENDANGERED SPECIES

00/01-0518 BLADDER CANCER, DRINKING WATER, ARSENIC, CARCINOGENESIS, CANCER/BLADDER

00/01-2042 BLADDER DISTENSION, HEART DISEASE, ISCHEMIA, DIURETICS

00/01-0083 BLANTYRE FUELWOOD PROJECT AREA, ENVIRONMENTAL ECOLOGY, MALAWI, POLITICAL ECOLOGY, DEFORESTATION

00/01-0714 BLASOCYST STEM CELLS, EMBRYONIC STEM CELLS, HUMAN EMBRYONIC STEM CELLS, OCT-4 TRANSCRIPTION FACTOR, NEURONS, MUSCLE CELLS

00/01-2249 BLASTOCYST, IN VITRO FERTILIZATION (IVF), BLASTOMERE, PREIMPLANTATION GENETIC DIAGNOSIS (PGD), HUMAN LEUCOCYTE ANTIGEN (HLA), FANCONI ANEMIA, INDETERMINANT CLEAVAGE, FLUORESCENCE IN SITU HYBRIDIZATION (FISH), ASSISTED REPRODUCTIVE TECHNOLOGY (ART), DEVELOPMENTAL GENETICS

00/01-2249 BLASTOMERE, IN VITRO FERTILIZATION (IVF), ASSISTED REPRODUCTIVE TECHNOLOGY (ART), PREIMPLANTATION GENETIC DIAGNOSIS (PGD), HUMAN LEUCOCYTE ANTIGEN (HLA), FANCONI ANEMIA, INDETERMINANT CLEAVAGE, FLUORESCENCE IN SITU HYBRIDIZATION (FISH), BLASTOCYST, DEVELOPMENTAL GENETICS

00/01-2701 BLEACHING, BRUSHING, FLOSSING, BONDING, TOOTHCARE, PLANING, SCALING, CROWNS, GUM DISEASE

00/01-1275 BLEACHING HOTSPOTS, CORAL BLEACHING, SEA SURFACE TEMPERATURE, SEA TEMPERATURE, INDIAN OCEAN, CORAL REEFS

00/01-1205 BLEEDING, PHYSICIANS, BIOGRAPHIES, POLITICS, HEROIC MEDICINE, RUSH/BENJAMIN, PURGATIVES

00/01-2078 BLEEDING DISORDERS, ANTERIOR NOSEBLEED, POSTERIOR NOSEBLEED, SEPTOPLASTY, DEVIATED SEPTUM, POSTERIOR PACK, ARTERIOSCLEROSIS, HIGH BLOOD PRESSURE, NOSEBLEEDS

00/01-0535 BLEEDING IN THE BRAIN, ANEURYSM, STROKE, SUBDURAL HEMORRHAGE, ARTERIOVENOUS MALFORMATION (AVM), BRAIN HEMORRHAGE, HEAD TRAUMA, BRAIN DAMAGE

00/01-2057 BLEPHAROPLASTY, EYELID SURGERY, DROOPING EYELIDS, PERIPHERAL VISION, CORRECTIVE SURGERY

00/01-2441 BLIND DOGS, EYE DISORDERS, SIGHT-IMPAIRED DOGS, GENETIC BLINDNESS, PET CARE, DOG BLINDNESS

00/01-0875 BLINDED STUDIES, MEDICAL RESEARCH, RESEARCH STUDIES, DRUG RESEARCH, PLACEBOS, CLINICAL TRIALS, DOUBLE-BLIND STUDIES, EXPERIMENTAL DRUGS

00/01-0256 BLINDNESS, VISION LOSS, MACULAR DEGENERATION, RETINA, NON-NEOVASCULAR, NEOVASCULAR, PHOTOCOAGULATION, AGE-RELATED MACULAR DEGENERATION (AMD)

00/01-1686 BLINDNESS, SLEEP DISORDERS, FREE-RUNNING CIRCADIAN RHYTHMS, MELATONIN, CIRCADIAN RHYTHMS, INSOMNIA

00/01-2007 BLINDNESS, INTRAOCULAR PRESSURE, LASER SURGERY, OPTIC NERVE, GLAUCOMA, GONIOSCOPY, OPHTHALMOSCOPE, EYE DISEASE

00/01-0305 BLISTER BEETLE, ANIMAL BEHAVIOR, MIMICRY, ADAPTIVE BEHAVIOR, INSECTS, ENTOMOLOGY, BEES, MELOE FRANCISCANUS

00/01-2314 BLISTERS, PEMPHIGOID, AUTOIMMUNE DISEASES, SKIN DISEASES, GLUCOCORTICOIDS, BULLOUS PEMPHIGOID, PEMPHIGOID GESTATIONIS, MUCOUS MEMBRANE PEMPHIGOID

00/01-0548 BLOOD, BLOOD TESTS, HEMATOLOGY, WHITE BLOOD CELLS, RED BLOOD CELLS

00/01-2563 BLOOD BRAIN BARRIER (BBB), AMYLOID-BETA PEPTIDE, NEURITIC PLAQUE, PUTRESCINE, RADIOLABELING, ALZHEIMER'S DISEASE (AD), MEMBRANE PERMEABILITY

00/01-1951 BLOOD CELL MIGRATION, INFLAMMATORY PROCESSES, LEUKOCYTE ACTIVATION, LEUKOCYTE RECRUITMENT, TISSUE HOMEOSTASIS, SELECTINS, INTEGRINS, IMMUNOGLOBULINS, ENDOTHELIAL CELLS, CELL INTERACTIONS, ADHESION MOLECULES

00/01-2341 BLOOD CHOLESTEROL, CORONARY HEART DISEASE (CHD), RISK FACTORS, TRIGLYCERIDES, CALCIUM, C-REACTIVE PROTEIN, HOMOCYSTEINE, FIBRINOGEN, LIPOPROTEIN(A), PLA2 PROTEIN, AORTIC VALVE SCLEROSIS, ULTRAFAST COMPUTED TOMOGRAPHY (CT)

00/01-0809 BLOOD CLOT, HEART ATTACK, UNSTABLE ANGINA, CHEST PAIN, STABLE ANGINA

00/01-1144 BLOOD CLOT, STROKE, HEMORRHAGIC STROKE, BRAIN DAMAGE, TRANSIENT ISCHEMIC ATTACK (TIA), ARTERY BLOCKAGE

00/01-2044 BLOOD CLOT PREVENTION, HEART DISEASE, ASPIRIN, HEMORRHAGIC STROKE, ATRIAL FIBRILLATION, CORONARY BYPASS, BALLOON ANGIOPLASTY

00/01-0193 BLOOD CLOTS, HEART DISEASE, TRANSESOPHAGEAL ECHOCARDIOGRAPHY (TEE), ATRIAL FIBRILLATION, ARRHYTHMIAS, CORONARY ARTERY DISEASE, STROKE, ANTIARRHYTHMIC DRUGS, CARDIOVERSION

00/01-0774 BLOOD CLOTS, HEART ATTACK, CORONARY ARTERIES, FIBRINOLYTICS THERAPY, TENECTEPLASE

00/01-1753 BLOOD CLOTS, EXERCISE, HEART FAILURE, PULMONARY EMBOLISM, HEART

00/01-2070 BLOOD CLOTS, HEART DISEASE, IMMUNE SYSTEM, ATHEROSCLEROSIS, CHOLESTEROL, PLAQUES, INFLAMMATION, HIGH SENSITIVITY C-REACTIVE PROTEINS (HS-CRP)

00/01-2077 BLOOD CLOTS, TRANSIENT ISCHEMIC ATTACK (TIA), ARTERY BLOCKAGE, STROKE, NERVOUS SYSTEM, PLAQUE

00/01-2617 BLOOD CLOTS, HEART DISEASE, COAGULATION FACTOR VII, GENOTYPIC VARIATIONS, MYOCARDIAL INFARCTIONS, CORONARY ARTERY DISEASES, POLYMORPHISMS

00/01-2679 BLOOD CLOTS, ATHEROSCLEROTIC PLAQUE, CORONARY ARTERIES, PLATELETS, HEART ATTACK, PLATELET GLYCOPROTEIN (GP) IIB/IIIA, FIBRINOGEN, ABCIXIMAB, EPTIFIBATIDE, TIROFIBAN, THROMBOLYTIC THERAPY, FIBRINOLYTIC THERAPY

00/01-2025 BLOOD CLOTTING, COUMADIN, THROMBOSIS, PROTHROMBIN TIME (PT) TEST, DRUG INTERACTIONS, NUTRITIONAL SUPPLEMENTS, WARFARIN, CLOTTING DISORDERS, HEART CONDITIONS, ANTICOAGULANTS

00/01-0160 BLOOD DISEASES, HEMOPHILIA TREATMENT, CLOTTING FACTORS, GENE THERAPY

00/01-1404 BLOOD DISEASES, LEUKEMIA, HEMATOLOGY, WHITE BLOOD CELLS, BONE MARROW

00/01-0704 BLOOD DISORDERS, THALASSEMIA, LENTIVIRUS VECTORS, HEMOGLOBIN TREATMENT, BETA-THALASSEMIA, GENE THERAPY, HEMATOPOIETIC STEM CELLS

00/01-1333 BLOOD DISORDERS, SICKLE CELL DISEASE (SCD), GENE THERAPY, MOUSE MODEL, A-GAMMA GENE, HEMATOPOIETIC SYSTEM DISORDERS, BETA-GLOBIN GENE, HEMOGLOBIN DISORDERS

00/01-1954 BLOOD DISORDERS, MAXIZYME, RIBOZYMES LEUKEMIA TREATMENT, HEMATOPOIETIC DISEASES, GENE THERAPY, BCR-ABL GENE, CHRONIC MYELOGENOUS LEUKEMIA (CML), ENZYME THERAPY

00/01-0793 BLOOD DONATION, BLOOD TRANSFUSION, DISEASE TRANSMISSION, HEPATITIS B, BLOOD SCREENING, NUCLEIC ACID TESTING (NAT), HEPATITIS B SURFACE ANTIGEN (HBSAG), HEPATITIS B CORE ANTIBODY, INFECTION RISK, RISK REDUCTION, HEPATITIS B VIRUS

00/01-1413 BLOOD DONATION, BLOOD SUPPLY, BLOOD SUPPLY SAFETY, VIRAL INFECTION TRANSMISSION, HUMAN IMMUNODEFICIENCY VIRUS (HIV), ACQUIRED IMMUNODEFICIENCY SYNDROME (AIDS), HUMAN T LYMPHOTROPIC VIRUS (HTLV), HEPATITIS C VIRUS (HCV), HEPATITIS B VIRUS (HBV)

00/01-2608 BLOOD DONOR LABS, INDIA, CHINA, PROSTITUTES, DRUG ADDICTS, ACQUIRED IMMUNODEFICIENCY SYNDROME (AIDS)

00/01-1036 BLOOD FACTOR DEFICIENCIES, BLOOD FACTORS, EXOGENOUS COAGULATION FACTORS, HEMOPHILIA TREATMENT, COAGULATION DISORDERS, FACTOR VIIA, BYPASS ACTIVITY, IMPLANT SYSTEM

00/01-1036 BLOOD FACTORS, COAGULATION DISORDERS, EXOGENOUS COAGULATION FACTORS, HEMOPHILIA TREATMENT, BLOOD FACTOR DEFICIENCIES, FACTOR VIIA, BYPASS ACTIVITY, IMPLANT SYSTEM

00/01-0175 BLOOD FILTERS, DIALYZERS, ADVERSE DRUG REACTIONS, CELLULOSE ACETATE MEMBRANES, DEGRADATION PRODUCTS, HEMODIALYSIS TREATMENT

00/01-1033 BLOOD FORMATION DISEASES, HEMATOPOIESIS, CELLULAR REGULATION, SIGNALING PROTEINS, SH2-CONTAINING-INOSITOL-5' PHOSPHATE (SHIP) PROTEIN, MYELOPROLIFERATIVE DISORDERS, LEUKEMIAS, INOSITOL PHOSPHATASES, PROTEIN INTERACTIONS

00/01-1947 BLOOD GLUCOSE, DIABETES, GLYCOSYLATED HEMOGLOBIN, RHESUS (RH) BLOOD GROUPS, GLYCEMIA, NON-INSULIN-DEPENDENT DIABETES MELLITUS (NIDDM)

00/01-1927 BLOOD MALIGNANCIES, HEMATOPOIETIC STEM CELLS, CELL ADHESION MOLECULES, STEM CELL TRANSPLANTATION, GRANULOCYTE COLONY STIMULATING FACTOR (G-CSF), GRANULOCYTE MACROPHAGE COLONY STIMULATING FACTOR (GM-CSF), CYTOKINES, STEM CELL MOBILIZATION

00/01-0722 BLOOD OXIDATION, FREE RADICALS, GLUTATHIONE PEROXIDASE, ANTIOXIDANTS, LIPID PEROXIDATION, RAT METABOLISM, BONE MARROW, SELENIUM DIOXIDE, NUTRITIONAL SUPPLEMENTS

00/01-1374 BLOOD POTASSIUM, ANTI-DIGOXIN FAB, ARRHYTHMIAS, OLEANDER POISONING, SRI LANKA, CARDIOTOXICITY, OLEANDER

00/01-0208 BLOOD PRESSURE, HYPERTENSION, SALT SENSITIVITY, MUSCLE SYMPATHETIC NERVE ACTIVITY (MSNA)

00/01-0534 BLOOD PRESSURE, HYPERTENSION SYNDROME, HYPERTENSION, CARDIOVASCULAR DISEASE, STROKE

00/01-0551 BLOOD PRESSURE, ANGIOTENSIN-CONVERTING ENZYME (ACE) INHIBITORS, RAMIPRIL, HEART DISEASE TREATMENT, CARDIAC WORKLOAD, STRUCTURAL HEART CHANGES, STROKE, HEART ATTACK

00/01-0785 BLOOD PRESSURE, CARDIOVASCULAR MORTALITY, HYPERTENSION, CORONARY HEART DISEASE, FRAMINGHAM STUDY, MORTALITY RATES

00/01-0862 BLOOD PRESSURE, HEALTHCARE POLICY, DIET, SALT INTAKE, SODIUM RESTRICTION, HYPERTENSION, DISEASE PREVENTION, SOCIAL POLICY

00/01-0863 BLOOD PRESSURE, DIET, SALT INTAKE, SODIUM RESTRICTION, HYPERTENSION, HEALTHCARE POLICY, DISEASE PREVENTION

00/01-1366 BLOOD PRESSURE, HYPERTENSION, ANTIHYPERTENSION THERAPY, DIURETICS, NEUROHORMONAL DYSFUNCTION

00/01-1394 BLOOD PRESSURE, HYPERINSULINEMIA, HYPERTENSION, MICROALBUMINURIA, INSULIN SENSITIVITY, URINARY ALBUMIN EXCRETION (UAE), GLUCOSE TOLERANCES

00/01-1405 BLOOD PRESSURE, HYPERTENSION, DIURETICS, BETA BLOCKERS, ANGIOTENSIN-CONVERTING ENZYME (ACE) INHIBITORS, ANGIOTENSIN II RECEPTOR BLOCKERS, CALCIUM CHANNEL BLOCKERS, ALPHA BLOCKERS, CENTRAL-ACTING AGENTS

00/01-1419 BLOOD PRESSURE, PUBLIC HEALTH ISSUES, CORONARY HEART HEALTH, GENETICS

00/01-1468 BLOOD PRESSURE, JAPANESE ADULTS, HYPERLIPIDEMIA, BIRTH WEIGHT, CARDIOVASCULAR RISK FACTORS, LOW BIRTH WEIGHT, SYSTOLIC BLOOD PRESSURE, DIASTOLIC BLOOD PRESSURE

00/01-1744 BLOOD PRESSURE, HYPERTENSION, PRE-ECLAMPSIA, MORTALITY, MORBIDITY, PLACENTAL TRIGGER, MATERNAL SYSTEMIC REACTION, FETUS, PREGNANCY

00/01-1762 BLOOD PRESSURE, HEART DISEASE, NONSTEROIDAL ANTIINFLAMMATORY DRUG (NSAID), BRAIN BLEEDING, GASTROINTESTINAL TRACT, ASPIRIN

00/01-1966 BLOOD PRESSURE, MUSCLE FIBER, CARDIOVASCULAR DISEASE

00/01-2083 BLOOD PRESSURE, HYPERTENSION, ISOLATED SYSTOLIC HYPERTENSION (ISH), DIURETICS, SYSTOLIC BLOOD PRESSURE, DIASTOLIC BLOOD PRESSURE, STROKE, HEART FAILURE

Keyword Index

00/01-2254 BLOOD PRESSURE, HYPERTENSION, CARDIOVASCULAR MORBIDITY, ARTERIAL BARORECEPTOR REFLEX, NITRIC OXIDE, ENDOTHELIAL SHEAR STRESS, VASODILATION

00/01-2295 BLOOD PRESSURE, CARDIAC TREATMENT, CHOLESTEROL, GERIATRICS, DIURETICS, STATIN MEDICATIONS, CARDIOVASCULAR SURGERY, BALLOON ANGIOPLASTY, CAROTID ENDARTERECTOMY, AGE-RELATED CARDIAC TREATMENT

00/01-2337 BLOOD PRESSURE, SYSTOLIC BLOOD PRESSURE, DIASTOLIC BLOOD PRESSURE, HIGH BLOOD PRESSURE TREATMENT

00/01-2365 BLOOD PRESSURE, HYPERTENSION, DIET, DIETARY APPROACHES TO STOP HYPERTENSION (DASH)

00/01-2366 BLOOD PRESSURE, HYPERTENSION, WEIGHT LOSS, CALCIUM, MAGNESIUM, POTASSIUM

00/01-2367 BLOOD PRESSURE, HORMONE REPLACEMENT THERAPY (HRT), CARDIOVASCULAR DISEASE, MENOPAUSE, HYPERTENSION

00/01-2383 BLOOD PRESSURE, HEART RATE, ANGIOTENSIN-CONVERTING ENZYME (ACE) GENE, SYMPATHETIC NERVOUS SYSTEM (SNS), RENIN-ANGIOTENSIN SYSTEM (RAS)

00/01-2672 BLOOD PRESSURE, DIETARY APPROACHES TO STOP HYPERTENSION (DASH), SALT, HEART DISEASE, STROKES, HYPERTENSION

00/01-2706 BLOOD PRESSURE, VOICE PATTERNS, AIRLINE PILOTS, AIR TRAFFIC CONTROLLERS, FATIGUE, MONITORING SYSTEMS, SPEECH, FRACTAL STRUCTURES

00/01-0500 BLOOD PRESSURE MONITORING METHODS, ZINC SMELTING, ENVIRONMENTAL EXPOSURE, TOXIC HEAVY METAL CADMIUM, HYPERTENSION, POLLUTION

00/01-0793 BLOOD SCREENING, BLOOD TRANSFUSION, DISEASE TRANSMISSION, BLOOD DONATION, HEPATITIS B, NUCLEIC ACID TESTING (NAT), HEPATITIS B SURFACE ANTIGEN (HBSAG), HEPATITIS B CORE ANTIBODY, INFECTION RISK, RISK REDUCTION, HEPATITIS B VIRUS

00/01-2336 BLOOD SODIUM LEVELS, ECSTASY, 4-HYDROXY-3-METHOXYMETHAMPHETAMINE (HMMA), VASOPRESSIN, WATER INTOXICATION, BRAIN SWELLING

00/01-1940 BLOOD STEM CELLS, CELL SPECIALIZATION, HUMAN EMBRYONIC STEM CELLS, CANCER TREATMENT, BONE MARROW TRANSPLANT, STEM CELLS, MESENCHYMAL STEM CELLS

00/01-2439 BLOOD SUCKING ANTS, MADAGASCAR, ANT EVOLUTION, SOCIAL INSECTS, ADETOMYRMA, LIFE HISTORY

00/01-0223 BLOOD SUGAR, METABOLIC SYNDROME, HEART DISEASE, INSULIN RESISTANCE, SYNDROME X, DIABETES, CHOLESTEROL, DIETS

00/01-0843 BLOOD SUGAR, EATING PATTERNS, HUNGER, WEIGHT GAIN, SATIETY, SNACKING, INSULIN

00/01-2011 BLOOD SUGAR, JUVENILE DIABETES, INSULIN, TYPE 1 DIABETES, DIABETES, FOOD AND DRUG ADMINISTRATION (FDA)

00/01-0510 BLOOD SUGAR LEVELS, KIDNEY FAILURE, DIABETIC RETINOPATHY, NEPHROPATHY, INSULIN, DIABETES, GLYCEMIC CONTROL

00/01-1433 BLOOD SUGAR LEVELS, EXERCISE, INSULIN, TYPE 2 DIABETES, NURSE'S HEALTH STUDY, DIABETES

00/01-1413 BLOOD SUPPLY, BLOOD DONATION, BLOOD SUPPLY SAFETY, VIRAL INFECTION TRANSMISSION, HUMAN IMMUNODEFICIENCY VIRUS (HIV), ACQUIRED IMMUNODEFICIENCY SYNDROME (AIDS), HUMAN T LYMPHOTROPIC VIRUS (HTLV), HEPATITIS C VIRUS (HCV), HEPATITIS B VIRUS (HBV)

00/01-1413 BLOOD SUPPLY SAFETY, BLOOD SUPPLY, BLOOD DONATION, VIRAL INFECTION TRANSMISSION, HUMAN IMMUNODEFICIENCY VIRUS (HIV), ACQUIRED IMMUNODEFICIENCY SYNDROME (AIDS), HUMAN T LYMPHOTROPIC VIRUS (HTLV), HEPATITIS C VIRUS (HCV), HEPATITIS B VIRUS (HBV)

00/01-0322 BLOOD TEMPERATURE, GUTTURAL POUCHES, INTERNAL CAROTID ARTERIES (ICA), HYPERTHERMIA, BRAIN COOLING, HORSES, HEAT TRANSFER, THERMOREGULATION, INTRACRANIAL CAVERNOUS VENOUS SINUSES (ICVS)

00/01-0548 BLOOD TESTS, BLOOD, HEMATOLOGY, WHITE BLOOD CELLS, RED BLOOD CELLS

00/01-0793 BLOOD TRANSFUSION, HEPATITIS B, DISEASE TRANSMISSION, BLOOD DONATION, BLOOD SCREENING, NUCLEIC ACID TESTING (NAT), HEPATITIS B SURFACE ANTIGEN (HBSAG), HEPATITIS B CORE ANTIBODY, INFECTION RISK, RISK REDUCTION, HEPATITIS B VIRUS

00/01-1119 BLOOD TRANSFUSION, INTRAOPERATIVE BLOOD LOSS, INTRAOPERATIVE BLOOD TRANSFUSION, ANTIFIBRINOLYTIC AGENTS, APROTININ, HYPERFIBRINOLYSIS, LIVER TRANSPLANTATION

00/01-1614 BLOOD TRANSFUSIONS, HEPATITIS C VIRUS (HCV), INFECTIOUS DISEASES, ANTI-HCV ANTIBODIES, ANTIBODY-ANTIGEN COMPLEXES, RIBONUCLEIC ACID (RNA) VIRUS, ALANINE AMINOTRANSFERASE (ALT), VIRAL ANTIBODY ASSAYS, TESTING METHODS

00/01-1730 BLOOD TRANSFUSIONS, BOVINE SPONGIFORM ENCEPHALOPATHY (BSE), TRANSMISSIBLE SPONGIFORM ENCEPHALOPATHY (TSE), CHEVIOT SHEEP, CREUTZFELDT-JAKOB DISEASE (CJD), LEUCODEPLETION, IMMUNOCYTOCHEMISTRY, SCRAPIE

00/01-1780 BLOOD VESSEL CLUSTER, SCLEROSING SOLUTION, SCLEROTHERAPY, SPIDER VEINS, VARICOSE VEINS

00/01-0143 BLOOD VESSEL DEVELOPMENT, GROWTH FACTORS, ANGIOPOIETIN-1 (ANG-1), VASCULAR ENDOTHELIAL GROWTH FACTOR (VEGF), VASCULAR SYSTEM

00/01-2278 BLOOD VESSEL FORMATION, CANCER DRUGS, ANGIOGENESIS INHIBITORS, ANGIOSTATIN, ENDOSTATIN, COLLAGENS, TUMOR SUPPRESSION, DRUG DEVELOPMENT

00/01-2253 BLOOD VESSEL GROWTH, CYTOKINE, BONE MARROW, ERYTHROPOIETIN, HYPOXIA, CEREBRAL ISCHEMIA, BRAIN DISORDERS

00/01-0192 BLOOD VESSELS, CORONARY BYPASS SURGERY, HEART DISEASE, CHOLESTEROL, PLAQUE, HEART SURGERY, ARTERIES, CORONARY ARTERY DISEASE

00/01-0542 BLOOD VESSELS, ANGINA, CORONARY ARTERIES, CORONARY ARTERY BLOCKAGE, TRANSMYOCARDIAL REVASCULARIZATION (TMR), HEART DISEASE, CORONARY ARTERY DISEASE, CHEST PAIN, ANTIANGINAL MEDICATIONS

00/01-0783 BLOOD VESSELS, SICKLE-CELL ANEMIA, HEMOGLOBIN, OXYGEN DEPRIVATION, GENETIC DISORDERS, NITRIC OXIDE (NO), ACUTE CHEST SYNDROME

00/01-1677 BLOOD VESSELS, SMALL INTESTINE, SMALL-INTESTINE SUBMUCOSA (SIS), TISSUE GRAFTS, HERNIA REPAIR, COLLAGENS, TISSUE PROTEINS, TISSUE GROWTH FACTORS, WOUND-HEALING, INCONTINENCE

00/01-1795 BLOOD-BORNE PATHOGENS, CENTERS FOR DISEASE CONTROL AND PREVENTION (CDC), HEPATITIS B VIRUS (HBV), HEALTHCARE WORKERS, PUBLIC HEALTH SERVICE, HUMAN IMMUNODEFICIENCY VIRUS (HIV), PRESIDENT'S ADVISORY COUNCIL ON HIV/AIDS, AMERICANS WITH DISABILITIES ACT (ADA), ACQUIRED IMMUNODEFICIENCY SYNDROME (AIDS)

00/01-1023 BLOOD-BRAIN BARRIER, SENSORY CIRCUMVENTRICULAR ORGAN (CVO), NEURONS, FENESTRATED EPITHELIA, FLUID BALANCE CONTROL, SALT BALANCE

00/01-2379 BLOOD-CLOTTING, KWAI, ALLICIN, CANCER PREVENTION, GARLIC, CHOLESTEROL

00/01-0855 BLOOD-LEAD CONCENTRATIONS, CHILDHOOD LEAD POISONING PREVENTION PROGRAM, ENVIRONMENTAL PROTECTION AGENCY (EPA), HAND WASHING, LEAD DUST, LEAD HAZARDS IN HOUSES, LEAD POISONING

00/01-2299 BLOODSTREAM INFECTION, NOSOCOMIAL INFECTION, STAPHYLOCOCCUS INFECTION, BACTEREMIA, CATHETER INFECTION, CATHETER-ASSOCIATED BLOODSTREAM INFECTION (CR-BSI)

00/01-0618 BLUEBERRIES, BIOACTIVE EXTRACTS, ANTIOXIDANTS, CANCER PREVENTATIVES, CARDIOPROTECTIVE NUTRIENTS, ASSAY TECHNIQUES, ANTHOCYANIN, FLAVONOIDS

00/01-0662 BLUEBERRIES, HIGHBUSH BLUEBERRIES, VACCINIUM CORYMBOSUM, BORON (B), BLUECROP BLUEBERRIES, FOLIAR SPRAY, FRUIT SET, CROP YIELD

00/01-0662 BLUECROP BLUEBERRIES, HIGHBUSH BLUEBERRIES, VACCINIUM CORYMBOSUM, JERSEY BLUEBERRIES, BORON (B), FOLIAR SPRAY, FRUIT SET, CROP YIELD

00/01-2495 BLUE CRAB, ESTUARIES, ALBEMARLE-PAMLICO NATIONAL ESTUARY PROGRAM (APNEP), NATIONAL ESTUARY PROGRAM (NEP), OYSTERS, SHRIMP, COASTAL REGIONS

00/01-0325 BLUE GOURAMI, EDWARDSIELLA TARDA, BACTERIA, GREEN FLUORESCENT PROTEIN (GFP) TAGS, CARP EPITHELIAL CELLS, FISH DISEASE, TRICHOGASTER TRICHOPTERUS, PROTEIN TYROSINE KINASE

00/01-1855 BLUE-GREEN ALGAE, CHANNEL CATFISH CULTURE, ICTALURUS PUNCTATUS, CYANOBACTERIA CONTROL, FERULIC ACID, AQUACULTURE, FISH FARMING, CATFISH ODOR

00/01-0330 BLUE RACERS, SNAKES, FOX SNAKES, BLACK RAT SNAKES, SNAKE HABITATS

00/01-0098 BLUE SAC DISEASE, FRESHWATER FISH, ZEBRAFISH, DANIO RERIO, RAINBOW TROUT, ONCORHYNCHUS MYKISS, RETENE, POLYCYCLIC AROMATIC HYDROCARBONS (PAH), ENVIRONMENTAL CONTAMINANTS

00/01-0914 BLUETHROATS, BIRDS, EXTRA-PAIR MATINGS, IMMUNOCOMPETENCE, SEXUAL BEHAVIOR, MATING BEHAVIOR, GOOD GENES THEORY, SURVIVAL ADVANTAGES, BIRD REPRODUCTION

00/01-0021 BLUE TITS, BIRD PLUMAGE, ULTRAVIOLET COLORING, FITNESS, MATE SELECTION, SEX RATIO INFLUENCES

00/01-1709 BLUNT TRAUMA, CERVICAL SPINE INJURY, CLINICAL CRITERIA, RADIOGRAPHS, DECISION INSTRUMENT

00/01-2022 BLURRED VISION, OPHTHALMOLOGY, VISION LOSS, EYE PROBLEMS

00/01-1523 BODO SALTANS, PHAGOTROPHIC PROTISTS, ULTRAVIOLET (UV) RADIATION, DEOXYRIBONUCLEIC ACID (DNA) DAMAGE

00/01-2689 BODY FAT REGULATION, OVERWEIGHT, NATURAL WEIGHT RANGE, FAT EPIDEMIC, BIOCHEMICALS, OBESITY, DIETING

00/01-1488 BODY FLUIDS, NUTRITION, DIET, HUMORS, ARISTOTELIAN ELEMENTS, PARCELSUS, COSMIC LIFE CYCLES, COOKING, DISTILLATION, FERMENTATION

00/01-1926 BODY GROWTH, OFFSPRING TRAITS, PREGNANCY TIMING, HORMONE LEVELS, MATERNAL AGE, SEXUAL MATURATION, BODY WEIGHT, PUBERTY ONSET, GONAD SIZE, MICE REPRODUCTION

00/01-1221 BODY MASS, BIRD FLIGHT, FLIGHT SPEED, BIRD MIGRATION, SPRING, AUTUMN, BRENT GEESE, BRANTA BERNICLA, MIGRATION SPEEDS

00/01-0189 BODY MASS INDEX (BMI), SYSTEMIC INFLAMMATION, ADIPOSE TISSUE, INTERLEUKIN 6, CYTOKINES, C-REACTIVE PROTEIN, OBESITY

00/01-0243 BODY MASS INDEX (BMI), WEIGHT LOSS, PHYSICAL FUNCTION, FUNCTIONAL HEALTH STATUS, OBESITY, BODY PAIN, MOBILITY DISABILITY

00/01-1130 BODY MASS INDEX (BMI), CORONARY HEART DISEASE, DIET, LIFESTYLE CHANGES, SMOKING, NURSES HEALTH STUDY

00/01-0824 BODY MASS INDEX (BMI), SLEEP APNEA, HYPOPNEA, APNEA-HYPOPNEA INDEX (AHI), SNORING, HYPERTENSION, OXYGEN SATURATION, SLEEP DISORDERS, POLYSOMNOGRAPHY

00/01-2573 BODY MASS INDEX (BMI), HUMAN HEALTH, PUBLIC HEALTH ISSUES, OBESITY, ENERGY INTAKE (EI), ENERGY EXPENDITURE OF ACTIVITY LEVEL (EEA), GENETICS, FAMILIAL GENETIC TRAITS

00/01-1161 BODY MASS INDEX, ABSORPTION, METABOLISM, ORLISTAT, LIPASE, WEIGHT LOSS, HUNGER CONTROL

00/01-1384 BODY MASS INDEX, ANOREXIA NERVOSA, EATING DISORDERS, BINGE-PURGING BEHAVIOR, KIDNEY FAILURE

00/01-1148 BODY MASS INDEX (BMI), WEIGHT LOSS, OVEREATING, DIETING, OBESITY, WEIGHT CONTROL

00/01-0243 BODY PAIN, WEIGHT LOSS, PHYSICAL FUNCTION, FUNCTIONAL HEALTH STATUS, BODY MASS INDEX, OBESITY, MOBILITY DISABILITY

00/01-2461 BODY SIZE, PHORETIC FLOWER MITES, CONVERGENT ALLOMETRY, EVOLUTIONARY, SEXUAL SELECTION, HUMMINGBIRDS, RENSCH'S RULE, SIZE DIMORPHISM, BIRDS, INSECTS

00/01-2531 BODY SIZE, BENTHIC INVERTEBRATES, POPULATION DENSITY, STREAM COMMUNITIES, ECOLOGICAL PRINCIPLES, COMMUNITY PATTERNS

00/01-2252 BODY SURFACE TISSUES, IMMUNE SYSTEM, LOCAL IMMUNE RESPONSE, SYSTEMIC IMMUNE RESPONSE, INFORMATION RELAY, GUT-ASSOCIATED LYMPHOID TISSUE, ANTIGENS, LYMPHOID TISSUE

00/01-2669 BODY TEMPERATURE, FEVER, HYPERTHERMIA, HEAT STROKE, ANTIPYRETICS, ASPIRIN, IBUPROFEN, ACETOMINOPHEN, REYE'S SYNDROME, CHICKENPOX, INFLUENZA, STROKE

00/01-0242 BODY TEMPERATURE REDUCTION, LOW-CALORIE DIET, IMMUNOLOGICAL THEORY OF AGING, HUMAN AGING, BIOSPHERE 2 RESEARCH, NUTRITION AND AGING, LIFE EXTENSION

00/01-1926 BODY WEIGHT, OFFSPRING TRAITS, PREGNANCY TIMING, HORMONE LEVELS, BODY GROWTH, SEXUAL MATURATION, MATERNAL AGE, PUBERTY ONSET, GONAD SIZE, MICE REPRODUCTION

00/01-1243 BOG HABITAT, POPULATION PRESSURES, ARTIFICIAL NESTS, BIRD REPRODUCTION, EDGE EFFECT, NEST PREDATION, PEAT HARVEST, HABITAT DISTURBANCES

00/01-0344 BOIDAE, PYTHONIDAE, PREY CAPTURE, SNAKE PREDATION, BOOID JAW CONSTRUCTION, TEETH, SNAKES

00/01-1983 BOLIVIA, LANDSCAPE ENGINEERING, ARCHAEOLOGICAL EVIDENCE, AMAZON BASIN, PRE-EUROPEAN CULTURES, FISH CULTURE, AQUACULTURE

00/01-2695 BOLOGNA, DIETING, NUTRITION, SOY PROTEIN, SENSORY PERCEPTIONS, TASTE, KONJAC FLOUR, LOW-FAT FOODS

00/01-2228 BOLOSAURIDS, BIPEDAL REPTILES, REPTILE EVOLUTION, PARAREPTILIA, EUDIBAMUS CURSORIS, PERMIAN, DINOSAUR RELATIONSHIPS

00/01-0258 BOLUS, DYSPHAGIA, CHEWING, PHARYNX, ESOPHAGUS, SWALLOWING, NEUROMUSCULAR CONDITIONS, THYROID CONDITIONS

00/01-1882 BOMBUS JONELLUS, PLANT REPRODUCTIVE SUCCESS, NECTAR ROBBING, PLANT-INSECT MUTUALISM, BOMBUS TERRESTRIS, INSECT BEHAVIOR, LONG-TONGUED BEE, ANTHOPHORA ACERVORUM, PLANT POLLINATION

00/01-1882 BOMBUS TERRESTRIS, PLANT REPRODUCTIVE SUCCESS, NECTAR ROBBING, PLANT-INSECT MUTUALISM, INSECT BEHAVIOR, BOMBUS JONELLUS, LONG-TONGUED BEE, ANTHOPHORA ACERVORUM, PLANT POLLINATION

00/01-2730 BONAPARTE'S GULL, BONAPARTE/CHARLES LUCIEN JULES LAURENT, LARUS PHILADELPHIA, MOUSTACHED WARBLER, ORD/GEORGE, AUDUBON/JOHN JAMES

Keyword Index

00/01-2730 BONAPARTE/CHARLES LUCIEN JULES LAURENT, BONAPARTE'S GULL, LARUS PHILADELPHIA, MOUSTACHED WARBLER, ORD/GEORGE, AUDUBON/JOHN JAMES

00/01-0930 BONAVENTURE ISLAND, SEABIRDS, GANNETS, QUEBEC, BIRD BEHAVIOR, NESTING SITES, CLIFF NESTING, REPRODUCTION

00/01-2701 BONDING, BRUSHING, FLOSSING, TOOTHCARE, BLEACHING, PLANING, SCALING, CROWNS, GUM DISEASE

00/01-0767 BONE, MUMMY REMAINS, ULTRAVIOLET LIGHT MICROSCOPE, TETRACYCLINE, NUBIA, EGYPT, OSTEONS, ANTIBIOTIC, BEER

00/01-1314 BONE, FIBROBLASTS, CARTILAGE, STEM CELLS, BIOENGINEERING, SKIN CELLS, TISSUE REGENERATION

00/01-1946 BONE CANCER PAIN, OSTEOPROTEGERIN (OPG), PAIN CONTROL, OSTEOCLASTS, CANCER THERAPY, CANCER/BONE

00/01-0553 BONE DEGENERATION, BACK PAIN TREATMENT, OSTEOARTHRITIS, SPINAL STENOSIS, OSTEOPOROSIS, KYPHOSIS, LAMINECTOMY, VERTEBROPLASTY

00/01-2393 BONE DENSITY, MICROGRAVITY, VERTEBRATES, GRAVITY, INTERNATIONAL SPACE STATION, FISH, AMPHIBIANS, FROGS, SPACEFLIGHT, EMBRYO DEVELOPMENT

00/01-1096 BONE DESTRUCTION, CHEMOTHERAPY, THALIDOMIDE, TUMOR RESISTANCE, BISPHOSPHONATES, MULTIPLE MYELOMA (MM), OSTEOCLASTS, B-CELL NEOPLASM, CYTOKINES, CANCER TREATMENT, TUMOR NECROSIS FACTOR

00/01-1388 BONE DETERIORATION, SPACE STATION MIR, BONE MINERAL DENSITY (BMD), CANCELLOUS BONES, CORTICAL BONES, WEIGHT-BEARING BONES, BONE LOSS, OSTEOPOROSIS, MICROGRAVITY-INDUCED BONE LOSS

00/01-0558 BONE DEVELOPMENT, MINERAL FORTIFICATION, KIDNEY STONE FORMATION, NUTRITION FACTS LABELS, CALCIUM INTAKE, MILK

00/01-2618 BONE DISEASES, OSTEOPOROSIS, PAGET'S DISEASE, OSTEOCLASTS, INFLAMMATORY BONE DISEASES

00/01-0791 BONE FORMATION, OSTEOCLASTS, OSTEOPROTEGERIN, OSTEOBLASTS, BONE LOSS, BONE RESORPTION, STATINS, OSTEOPOROSIS

00/01-1616 BONE FORMATION, TRANSCRIPTION FACTORS, OSTEOCLASTS, OSTEOBLAST DIFFERENTIATION, OSTEOSCLEROSIS, FRA-1 OVEREXPRESSION, ACTIVATING PROTEIN-1 (AP-1), SKELETAL DISEASE TREATMENTS

00/01-1617 BONE FORMATION, TRANSCRIPTION FACTORS, DELTA-FOSB, ADIPOGENESIS INHIBITION, OSTEOBLAST GENESIS, OSTEOSCLEROSIS

00/01-1425 BONE FRACTURE REDUCTION, STATINS, HYPERLIPIDEMIA, PREVENTIVE HEALTH, 3-HYDROXY-3-METHYLGLUTARYL COENZYME A (HMG-COA) REDUCTASE INHIBITORS, BONE PROTECTION, CHOLESTEROL-LOWERING DRUGS

00/01-1059 BONE HISTOLOGY, THEROPODS, HADROSAURS, BIRDS, MAMMALS, DINOSAUR RELATIONSHIPS, CANALICULI, FOSSILS, ORNITHOMIMIDS, EVOLUTIONARY LINEAGES

00/01-0799 BONE IMMOBILIZATION, INFECTIOUS ARTHRITIS, DISEASE ETIOLOGY, ANTIBIOTIC THERAPY, BONE SURGERY, OSTEOMYELITIS, DIAGNOSTIC TECHNIQUES

00/01-1060 BONE INTERNAL STRUCTURE, COMPUTED TOMOGRAPHY (CT) SCANNING, IMAGING TECHNIQUES, COMPUTERIZED IMAGES, FOSSIL BONES

00/01-0791 BONE LOSS, OSTEOCLASTS, OSTEOPROTEGERIN, BONE FORMATION, OSTEOBLASTS, BONE RESORPTION, STATINS, OSTEOPOROSIS

00/01-1078 BONE LOSS, FRACTURE, BONE MINERAL DENSITY (BMD), OSTEOPOROSIS, HIP FRACTURE, NURSING HOME RESIDENTS

00/01-1388 BONE LOSS, SPACE STATION MIR, BONE MINERAL DENSITY (BMD), CANCELLOUS BONES, CORTICAL BONES, WEIGHT-BEARING BONES, BONE DETERIORATION, OSTEOPOROSIS, MICROGRAVITY-INDUCED BONE LOSS

00/01-1748 BONE LOSS, OSTEOPOROSIS, CALCIUM, VITAMIN D, NUTRIENTS, VITAMIN SUPPLEMENTS, HORMONE REPLACEMENT THERAPY (HRT), AGE-RELATED BONE LOSS

00/01-2605 BONE LOSS, POSTMENOPAUSAL WOMEN, OSTEOPOROSIS, POSTMENOPAUSAL BONE LOSS, VERTEBRAL FRACTURES

00/01-0722 BONE MARROW, FREE RADICALS, GLUTATHIONE PEROXIDASE, ANTIOXIDANTS, LIPID PEROXIDATION, RAT METABOLISM, SELENIUM DIOXIDE, BLOOD OXIDATION, NUTRITIONAL SUPPLEMENTS

00/01-1404 BONE MARROW, BLOOD DISEASES, HEMATOLOGY, WHITE BLOOD CELLS, LEUKEMIA

00/01-2253 BONE MARROW, CYTOKINE, ERYTHROPOIETIN, BLOOD VESSEL GROWTH, HYPOXIA, CEREBRAL ISCHEMIA, BRAIN DISORDERS

00/01-2604 BONE MARROW, CONGESTIVE HEART FAILURE, SKELETAL MUSCLE, STEM CELLS, HEART FAILURE, STROMAL CELLS, CELL TRANSPLANTS

00/01-2572 BONE-MARROW CELL TRANSPLANT, MOLECULAR BIOLOGY, BONE MARROW-DERIVED CELLS, NEURONAL STEM CELLS, STEM CELLS, NEURONAL ANTIGENS, HEMATOPOIETIC CELLS, NEUROBIOLOGY

00/01-2613 BONE MARROW DEPRESSION, CHRONIC EXPOSURE, BENZENE, TOXICITY, APLASTIC ANEMIA, MYELODYSPLASTIC SYNDROME (MDS), ACUTE MYELOCYTIC LEUKEMIA (AML)

00/01-2572 BONE MARROW-DERIVED CELLS, MOLECULAR BIOLOGY, BONE-MARROW CELL TRANSPLANT, NEURONAL STEM CELLS, STEM CELLS, NEURONAL ANTIGENS, HEMATOPOIETIC CELLS, NEUROBIOLOGY

00/01-2577 BONE MARROW-DERIVED CELLS, MOLECULAR BIOLOGY, GREEN FLUORESCENT PROTEIN (GFP) CELLS, CELL-MEDIATED THERAPY, GENE THERAPY, NEURON REGENERATION, CELL REGENERATION, CELL DIFFERENTIATION

00/01-1940 BONE MARROW TRANSPLANT (BMT), CELL SPECIALIZATION, HUMAN EMBRYONIC STEM CELLS, CANCER TREATMENT, STEM CELLS, BLOOD STEM CELLS, MESENCHYMAL STEM CELLS

00/01-1100 BONE MARROW TRANSPLANT (BMT), GRAFT-VS-HOST DISEASE (GVHD), ORAL COMPLICATIONS, ORAL INFECTIONS, CRANIOFACIAL DEVELOPMENT, TOOTH DEVELOPMENT, STEM CELL CANCERS

00/01-2010 BONE MARROW TRANSPLANTATION (BMT), LEUKEMIA, STEM CELLS, ALLOGENIC BONE MARROW TRANSPLANTATION (BMT), AUTOLOGOUS BONE MARROW TRANSPLANTATION (BMT)

00/01-2616 BONE MARROW TRANSPLANT (BMT), RENAL CARCINOMA, METASTATIC CANCERS, TUMOR REGRESSION, CANCER TREATMENTS, KIDNEY CANCER, IMMUNOGENIC RESPONSE, ALLOGENEIC PERIPHERAL-BLOOD STEM-CELL TRANSPLANTATION

00/01-2664 BONE MEAL, MEAT SAFETY, MAD-COW DISEASE, SCRAPIE, RUMINANTS, CATTLE FEED, DEER, ELK, HAMBURGERS, CREUTZFELDT-JAKOB DISEASE

00/01-2555 BONE METASTASIS, CANCER GENES, PKW GENE, TRANSCRIPTIONAL PROFILING, GENE TRANSCRIPTION, BREAST CARCINOMA, CANCER CELL LINES, PROTEIN EXPRESSION

00/01-0178 BONE MINERAL DENSITY, ASTHMA, CORTICOSTEROIDS, INHALED CORTICOSTEROIDS, LUMBAR SPINE, SYSTEMIC CIRCULATION, X-RAY ABSORPTIOMETRY, OSTEOPOROTIC FRACTURE

00/01-1758 BONE MINERAL DENSITY, BULIMIA NERVOSA, ANOREXIA NERVOSA, EATING DISORDERS, OSTEOPENIA, OSTEOPOROSIS, TESTOSTERONE

00/01-1078 BONE MINERAL DENSITY (BMD), FRACTURE, BONE LOSS, OSTEOPOROSIS, HIP FRACTURE, NURSING HOME RESIDENTS

00/01-1388 BONE MINERAL DENSITY (BMD), SPACE STATION MIR, BONE LOSS, CANCELLOUS BONES, CORTICAL BONES, WEIGHT-BEARING BONES, BONE DETERIORATION, OSTEOPOROSIS, MICROGRAVITY-INDUCED BONE LOSS

00/01-1095 BONE MINERALIZATION, FLUORIDATION OF WATER, FLUORIDE EXPOSURE, FLUORINE, ORAL HEALTH, OSTEOPOROSIS, FLUOROSIS, HIP FRACTURES

00/01-2553 BONE MORPHOGENIC PROTEINS, TISSUE ENGINEERING, BIOMATERIAL IMPLANTS, STEM CELL CULTURES, GENE THERAPY, BONE REPAIR, MESENCHYMAL STEM CELLS

00/01-1425 BONE PROTECTION, STATINS, HYPERLIPIDEMIA, PREVENTIVE HEALTH, BONE FRACTURE REDUCTION, 3-HYDROXY-3-METHYLGLUTARYL COENZYME A (HMG-COA) REDUCTASE INHIBITORS, CHOLESTEROL-LOWERING DRUGS

00/01-2360 BONE PROTECTION, PROGESTERONE, HORMONE REPLACEMENT THERAPY (HRT), MENOPAUSE, HEART DISEASE, WOMEN'S HEALTH, ALZHEIMER'S DISEASE, BREAST CANCER, ESTROGEN

00/01-1035 BONE REMODELING, OSTEOBLASTS, OSTEOCLASTS, OSTEOPOROSIS, TRANSCRIPTIONAL REGULATION, CALCIUM DEPOSITION, HORMONAL REGULATION, GENE FUNCTIONS

00/01-2553 BONE REPAIR, TISSUE ENGINEERING, BIOMATERIAL IMPLANTS, STEM CELL CULTURES, GENE THERAPY, BONE MORPHOGENIC PROTEINS, MESENCHYMAL STEM CELLS

00/01-0791 BONE RESORPTION, OSTEOCLASTS, OSTEOPROTEGERIN, BONE FORMATION, BONE LOSS, OSTEOBLASTS, STATINS, OSTEOPOROSIS

00/01-1712 BONE SCANNING, NON-SMALL-CELL LUNG CANCER, POSITRON EMISSION TOMOGRAPHY (PET), CANCER/LUNG, COMPUTED TOMOGRAPHY (CT), LYMPH NODES, ULTRASONOGRAPHY, LUNG CANCER, NEEDLE BIOPSY, MALIGNANCIES

00/01-1694 BONE SPURS, RHEUMATOID ARTHRITIS, ARTHROSCOPIC SURGERY, ELBOW SURGERY, SURGICAL DEBRIDEMENT, ARTHRITIS, CARTILAGE DEGENERATION, OSTEOARTHRITIS

00/01-0799 BONE SURGERY, INFECTIOUS ARTHRITIS, DISEASE ETIOLOGY, ANTIBIOTIC THERAPY, OSTEOMYELITIS, BONE IMMOBILIZATION, DIAGNOSTIC TECHNIQUES

00/01-1348 BONE TUMOR TREATMENT, PROSTHETIC DEVICES, ENDOPROSTHESIS, PEDIATRIC MEDICINE, LEG IMPLANTS, SELF-EXTENDING IMPLANT

00/01-0004 BONOBOS, SEXUAL BEHAVIOR, PRIMATES, CHIMPANZEES, SOCIAL BEHAVIOR

00/01-0273 BONOBOS, CHIMPANZEES, COGNITIVE SKILLS, PRIMATE INTELLIGENCE, ANIMAL RIGHTS

00/01-0344 BOOID JAW CONSTRUCTION, PYTHONIDAE, PREY CAPTURE, SNAKE PREDATION, BOIDAE, TEETH, SNAKES

00/01-1283 BOREAL ECOSYSTEM ATMOSPHERE STUDY, BEAVER PONDS, RADIOCARBON CONTENT, BUBBLE FORMATION, EBULLITION, METHANE EMISSIONS

00/01-0608 BOREAL FOREST, CANADA, ETHNOBOTANY, PLANT USES, RESOURCE DEVELOPMENT, FOREST MANAGEMENT

00/01-1290 BOREAL FOREST, BERING SEA, PERMAFROST, GLOBAL WARMING, TUNDRA, ALASKA, SEA ICE

00/01-2205 BOREAL FORESTS, CARBON SEQUESTRATION, CANADA, GLOBAL WARMING, NET ECOSYSTEM PRODUCTIVITY (NEP), ENVIRONMENTAL ISSUES, ECOSYSTEM PHOTOSYNTHESIS, EL NINO SOUTHERN OSCILLATION

00/01-0957 BOREAL MIXED-WOOD FORESTS, MIGRATORY SONGBIRDS, SONGBIRD PREDATION, FOREST EDGES, ASPEN TREES, PREDATION AT FOREST EDGES, BIRD POPULATION PRESSURES

00/01-1821 BORNEO, TREESHREWS, ANIMAL BEHAVIOR, MAMMALS, EVOLUTION, ECOLOGY, TUPAI

00/01-1859 BORNEO, ASIAN FAUNA, RAINFOREST HABITAT, PETAURISTA PETAURISTA, ARBOREAL ADAPTATIONS, COLUGOS, GLIDING ANIMALS, CANOPY TRAVEL, SQUIRRELS, FROGS, SNAKES, GECKOS

00/01-1909 BORNEO RAINFOREST, SYNERGISTIC INTERACTIONS, ENVIRONMENTAL ISSUES, INTERNATIONAL ISSUES, AMAZONIAN RAINFOREST, RAINFOREST ECOLOGY

00/01-0662 BORON (B), HIGHBUSH BLUEBERRIES, VACCINIUM CORYMBOSUM, JERSEY BLUEBERRIES, BLUECROP BLUEBERRIES, FOLIAR SPRAY, FRUIT SET, CROP YIELD

00/01-0324 BORRELIA BURGDORFERI, LYME DISEASE, SPIROCHETES, STARVATION RESPONSE, CYSTS, PROTEIN SYNTHESIS INDUCTION, ANTIGENS, ELECTROPHORESIS, FLUOROGRAPHY

00/01-0431 BORRELIA BURGDORFERI, LYME DISEASE, PARASITIC ORGANISMS, MANGANESE-DEPENDENT BACTERIA, INFECTIOUS DISEASES, IRON

00/01-2262 BORRELIA BURGDORFERI, DISEASE PATHOGENESIS, LIPOPROTEIN PROCESSING, TREPONEMA PALLIDUM, SYPHILIS, SPIROCHETE BACTERIA, LYME DISEASE, IMMUNE RESPONSES, EVADING HOST IMMUNE SYSTEM EVASION, INFECTIOUS DISEASES

00/01-0337 BOS INDICUS, BOS TAURUS, ELK, CERVUS ELAPHUS, TOXIC PLANTS, RUMEN PROTOZOA, CROSS-INOCULATION, PARENTODINIUM AFRICANUM, DOMESTIC CATTLE

00/01-0337 BOS TAURUS, DOMESTIC CATTLE, ELK, CERVUS ELAPHUS, TOXIC PLANTS, RUMEN PROTOZOA, CROSS-INOCULATION, PARENTODINIUM AFRICANUM, BOS INDICUS

00/01-1208 BOTANICAL MEDICINES, ETHNOBOTANY, PHARMACOGNOSY, GARCINIA KOLA, BIOPROSPECTING, TRADITIONAL MEDICINE, FOLK MEDICINE, PLANT BIOACTIVITY, WILDCRAFTING, NATURAL PRODUCTS

00/01-2385 BOTANICAL MODELS, HARVARD'S BOTANICAL MUSEUM, ART RESTORATION, GLASS WORK RESTORATION

00/01-1216 BOTANICALS, PLANT MEDICINES, MEDICINAL BOTANY, DRUG DEVELOPMENT, ETHNOBOTANY, NATURAL PRODUCTS

00/01-1472 BOTANICALS, CANCER CLINICAL TRIALS, COMPLEMENTARY ALTERNATIVE MEDICINE (CAM), DIETARY SUPPLEMENT AND HEALTH ACT OF 1944, HIGH-DOSE VITAMINS, LAETRILE, NATURAL HERBAL PRODUCTS

00/01-0879 BOTANISTS, SPEGAZZINI/CARLO LUIGI, ARGENTINA, HERBARIUMS, VASCULAR PLANTS

00/01-0416 BOTANY, OLD WORLD CLIMBING FERN, BIOCONTROL, FLORIDA EVERGLADES, ALIEN PLANT SPECIES

00/01-0961 BOTANY, PLANT EXTINCTION, BIODIVERSITY, INTERNATIONAL ISSUES, ENVIRONMENTAL ISSUES, INTERNATIONAL BOTANICAL CONGRESS (EBC), ECOLOGY

00/01-1822 BOTANY, MOSSES, GLOSSARIES, HORNWORTS, LIVERWORTS, GARDENING, PLANT STRUCTURES, BRYOPHYTES

00/01-2734 BOTANY, MOTH ORCHIDS, PHALAENOPSIS, HYBRIDIZATION, HORTICULTURE, PLANT DISTRIBUTION, FLOWERING CHARACTERISTICS, ORCHID TAXONOMY, FLORICULTURE CROPS, CONSERVATION STRATEGIES

00/01-0009 BOTO, AMAZON RIVER, BRAZIL, ENCANTADOS, ENCANTE, PINK DOLPHIN, TUCUXIS, FRESH WATER MAMMALS

00/01-2435 BOTRYTIS CINEREA, CROP FRUIT TREATMENTS, BELL PEPPER (CAPSICUM ANNUM VAR. ANNUUM), FUNGAL INFECTIONS, DISEASE RESISTANCE IN FRUIT, FOOD QUALITY PRESERVATION, SHORTWAVE ULTRAVIOLET IRRADIATION (UV-C)

Keyword Index

00/01-1152 BOTTLED WATER, PURIFIED WATER, PEPSI COLA COMPANY, AQUAFINA, COCA-COLA COMPANY, DASANI

00/01-1740 BOTTLED WATER, NATURAL MINERAL WATERS, CODEX ALIMENTARIUS COMMISSION, WORLD HEALTH ORGANIZATION (WHO), DRINKING WATER

00/01-0607 BOTTLENOSE DOLPHINS, DOLPHINS, CETACEA, MARINE MAMMALS, ANIMAL BEHAVIOR, SPECIES PROTECTION, TURSIOPS TRUNCATUS

00/01-1830 BOTTLENOSE DOLPHINS, KILLER WHALES, CETACEANS, SPERM WHALES, CULTURAL LEARNING, ANIMAL BEHAVIOR, MARINE MAMMALS, LEARNED BEHAVIOR, WHALE CULTURE

00/01-1849 BOTTLENOSE DOLPHINS, TURSIOPS TRUNCATUS, COMMUNICATION WHISTLES, VOCAL LEARNING, ACOUSTIC LOCATION, HYDROPHONE, WHISTLE INDIVIDUALITY, LEARNED SIGNAL TYPES, MARINE MAMMALS, MAMMAL BEHAVIOR

00/01-1601 BOTTOM FEEDERS, CALIFORNIA COAST, ENDANGERED SPECIES, SEA OTTERS, MARINE POLLUTANTS, OTTER DISEASES, ENVIRONMENTAL POLLUTANTS, TRIBUTYLTIN

00/01-2683 BOUND ANTIGEN, ANTIBODIES, HUMAN CHORIONIC GONADOTROPHIN (HCG), ANTIGEN-BOUND ANTIBODIES, HOME MEDICAL TEST KITS, HOME PREGNANCY TESTING, ANTIGEN-ANTIBODY COMPLEX

00/01-1271 BOVINE SPONGIFORM ENCEPHALOPATHY, PARASITES, GRAY SQUIRRELS, SPECIES DESTRUCTION, WILDLIFE DISEASES, MAMMALIAN PATHOGENS, RINDERPEST, ANIMAL INFECTIONS

00/01-0187 BOVINE SPONGIFORM ENCEPHALOPATHY (BSE), MOLECULAR MIMICRY, AUTOIMMUNE DISEASES, RHEUMATIC FEVER, HUMAN LYMPHOCYTE ANTIGENS, RECEPTOR THEORY, MUTATION HYPOTHESIS, ANTIGEN CROSS-REACTIVITY, RHEUMATOID ARTHRITIS, MAD COW DISEASE, ANKYLOSING SPONDYLITIS

00/01-1730 BOVINE SPONGIFORM ENCEPHALOPATHY (BSE), CREUTZFELDT-JAKOB DISEASE (CJD), TRANSMISSIBLE SPONGIFORM ENCEPHALOPATHY (TSE), CHEVIOT SHEEP, BLOOD TRANSFUSIONS, LEUCODEPLETION, IMMUNOCYTOCHEMISTRY, SCRAPIE

00/01-2467 BOWHEAD WHALE AGE, INUPIAT ESKIMOS, ASPARTIC ACID CONTENT, BERING SEA, MARINE MAMMALS

00/01-0450 BRACHYDANIO RERIO, ZEBRAFISH, GENETIC ENGINEERING, WATER POLLUTION, ESCHERICHIA COLI VECTOR PLASMID PML4, KANAMYCIN RESISTANCE, MUTAGEN DETECTION, N-ETHYL-N-NITROSOUREA (ENU), AQUATIC ENVIRONMENTS

00/01-2032 BRACHYTHERAPY, RADIATION ONCOLOGY, UROLOGY, PROSTATE-SPECIFIC ANTIGEN (PSA), CANCER TREATMENT, RADICAL PROSTATECTOMY, EXTERNAL BEAM THERAPY, PROSTATE CANCER

00/01-2363 BRACHYTHERAPY, PROSTATE-SPECIFIC ANTIGENS (PSA), CANCER DETECTION, PROSTATE CANCER

00/01-2124 BRADY HANDGUN VIOLENCE PREVENTION ACT, HOMICIDE RATES, SUICIDE RATES, MANDATORY WAITING PERIOD, BACKGROUND CHECKS, HANDGUN SALES

00/01-1071 BRADYKENSIA, LEVODOPA, DOPAMINE, BRAIN CELLS, DYKENSIA, PARKINSON'S DISEASE

00/01-0123 BRAIN, HIPPOCAMPUS, NEUROPHYSIOLOGY, LEARNING, NEURONS, SPATIAL LEARNING, NONSPATIAL LEARNING

00/01-0128 BRAIN, SMART MICE, LEARNING, INTELLIGENCE, NMDA RECEPTORS, NR2B, NEURAL PROTEINS

00/01-0550 BRAIN, DRUG ADDICTION, WITHDRAWAL SYMPTOMS, NORADRENALINE, OPIATES, NERVE CELLS, STRIA TERMINALIS, CAUDAL MEDULLA, LOCUS COERULEUS

00/01-0814 BRAIN, ALZHEIMER'S DISEASE (AD), ALZHEIMER/ALOIS, DEMENTIA, PLAQUES, TANGLES, AMYLOID PRECURSOR PROTEIN (APP), NEURONS, SECRETASES, A-BETA, FIBRILS, TAU PROTEINS

00/01-1213 BRAIN, THINKING, HUMAN BEHAVIOR, PHILOSOPHY, ETHICS, MOLECULAR BIOLOGY, NEUROSCIENCE

00/01-1484 BRAIN, SAND MOUSE, COMPUTATIONAL PRINCIPLES, SPEECH, NEURAL NETWORK

00/01-2282 BRAIN, NEUROLOGICAL DISEASE, FETAL NEURAL TRANSPLANTS, STRIATUM, HUNTINGTON'S DISEASE

00/01-2579 BRAIN, NEUROBIOLOGY, NEURONS, DENDRONS, AXONS, DENDRITIC ARBORS, ACTION POTENTIAL, SYNAPSES, CENTRAL NERVOUS SYSTEM, NERVE SIGNALS

00/01-2603 BRAIN, MICRODIALYSIS, NEUROSCIENCE, NEUROCHEMISTRY

00/01-0457 BRAIN ABNORMALITIES, MULTIPLE PERSONALITY DISORDER, MEMORY SEPARATION, PERSONALITY DISORDERS, TRAUMA, HIPPOCAMPUS, PSYCHOLOGICAL DISORDERS

00/01-0747 BRAIN ACTIVATION, MEMORY, COGNITION, NEUROIMAGING, VISUAL COGNITION, WORKING MEMORY, RECOGNITION, NEURAL MECHANISMS

00/01-1950 BRAIN ACTIVATION, EATING RESPONSES, FUNCTIONAL MAGNETIC RESONANCE IMAGING (FMRI), TEMPORAL CLUSTERING ANALYSIS (TCA), BRAIN MAPPING, INSULIN LEVELS

00/01-1992 BRAIN ACTIVATION, DEMENTIA, MEMORY LOSS, NEUROLOGICAL DISEASES, ALZHEIMER'S DISEASE (AD), APOLIPOPROTEIN E (APOE)

00/01-1393 BRAIN ACTIVITIES, SEIZURES, INTRACTABLE EPILEPSY, EPILEPSY

00/01-0432 BRAIN ACTIVITY, NEUROLOGICAL RESPONSES, WORKING MEMORY, DORSOLATERAL PREFRONTAL CORTEX, COGNITION, PREFRONTAL CORTEX, RESPONSE SELECTION, MEMORY STORAGE

00/01-1447 BRAIN AGING, AGE-RELATED CHANGES IN THE BRAIN, EVOLUTION, ALZHEIMER'S DISEASE, AGE-ASSOCIATED MEMORY IMPAIRMENT, DEMENTIA, AMYLOID PLAQUES, NEUROFIBRILLARY TANGLES, NATURAL SELECTION, NEURODEGENERATION, PATHOGENIC BRAIN CHANGES

00/01-0469 BRAIN ANOXIA, BRAIN ISCHEMIA, NEURON DEATH, GLUTAMATE RELEASE, CARDIOVASCULAR DISEASE, ANOXIC DEPOLARIZATION

00/01-2619 BRAIN ATTACK, GENETICS, STROKE EPIDEMIOLOGY

00/01-1762 BRAIN BLEEDING, HEART DISEASE, NONSTEROIDAL ANTIINFLAMMATORY DRUG (NSAID), ASPIRIN, GASTROINTESTINAL TRACT, BLOOD PRESSURE

00/01-2615 BRAIN-CELL ACTIVITY, SCHIZOPHRENIA, STUTTERING, DEPRESSION, EPILEPSY, AUDITORY HALLUCINATIONS, TRANSCRANIAL MAGNETIC STIMULATION (TMS)

00/01-2280 BRAIN CANCER, CELLULAR TELEPHONES, TEMPORAL LOBE CANCER, CEREBRAL TUMORS, CANCER/BRAIN,

00/01-2300 BRAIN CANCER, METASTATIC CANCER, CRANIAL CANCER, SMALL CELL LUNG CANCER, PROPHYLACTIC CRANIAL IRRADIATION (PCI), CHEMOTHERAPY, CANCER/BRAIN, CANCER/LUNG, CANCER/CRANIAL

00/01-2301 BRAIN CANCER, INTRACRANIAL TUMORS, BRAIN TUMORS, GERM CELL TUMORS, TUMOR GENESIS, CANCER/BRAIN

00/01-2646 BRAIN CELL DEATH, HIPPOCAMPUS, DEPRESSION, PROZAC, ANTIDEPRESSIVE DRUGS, GLUCOCORTICOIDS, STRESS, SEROTONIN

00/01-0195 BRAIN CELL TRANSPLANTATION, PARKINSON DISEASE TREATMENT, FETAL PIG NEURAL CELLS, NEURON DISEASES, TRANSPLANTATION

00/01-1071 BRAIN CELLS, LEVODOPA, DOPAMINE, PARKINSON'S DISEASE, DYKENSIA, BRADYKENSIA

00/01-1369 BRAIN CHEMISTRY, CLINICAL DEPRESSION, ANTIDEPRESSANT MEDICATIONS, PSYCHOTHERAPY, ELECTROCONVULSIVE THERAPY (ECT), MOOD DISORDERS

00/01-0746 BRAIN CIRCUITRY, PREFRONTAL CORTEX, EMOTION ORIGINS, DEPRESSION THERAPY, MENTAL DISORDERS, STRESS IMPACTS, CORTISOL, CHEMICAL BLOCKERS

00/01-2674 BRAIN CIRCUITS, DRUG ABUSE, DUAL DIAGNOSIS, REWARD DEFICIENCY SYNDROME, ANTIPSYCHOTIC DRUGS, NEUROTRANSMITTERS, SCHIZOPHRENIA, CLOZAPINE

00/01-0159 BRAIN COMPUTER INTERFACE, QUADRIPLEGICS, FUNCTIONAL ELECTRICAL STIMULATION (FES), FREEHAND DEVICE, NEUROPROSTHETICS, HANDICAPPED PEOPLE, ELECTROENCEPHALOGRAM (EEG) SIGNALS, SPINAL CORD INJURY

00/01-0322 BRAIN COOLING, GUTTURAL POUCHES, INTERNAL CAROTID ARTERIES (ICA), HYPERTHERMIA, HORSES, BLOOD TEMPERATURE, HEAT TRANSFER, THERMOREGULATION, INTRACRANIAL CAVERNOUS VENOUS SINUSES (ICVS)

00/01-0248 BRAIN DAMAGE, HEADING, MENTAL IMPAIRMENT, SPORTS-RELATED INJURIES, SOCCER, COGNITIVE IMPAIRMENT, IMPAIRED MEMORY, HEAD INJURIES, CONCUSSIONS

00/01-0535 BRAIN DAMAGE, ANEURYSM, STROKE, SUBDURAL HEMORRHAGE, ARTERIOVENOUS MALFORMATION (AVM), BRAIN HEMORRHAGE, HEAD TRAUMA, BLEEDING IN THE BRAIN

00/01-1144 BRAIN DAMAGE, STROKE, HEMORRHAGIC STROKE, TRANSIENT ISCHEMIC ATTACK (TIA), BLOOD CLOT, ARTERY BLOCKAGE

00/01-1618 BRAIN DAMAGE, NEUROPSYCHIATRIC IMPAIRMENT, PREMATURE BIRTHS, FETAL GESTATION, CEREBRAL CORTEX, BIRTH DEFECTS, CORTICAL DEVELOPMENT, NEUROCOGNITIVE IMPAIRMENT

00/01-1957 BRAIN DAMAGE, STROKE RECOVERY, PLASTICITY OF THE BRAIN, POSITRON EMISSION TOMOGRAPHY (PET), RADIOACTIVE TRACERS, REGIONAL CEREBRAL METABOLIC RATE (RCMR), FUNCTIONAL MAGNETIC RESONANCE IMAGING (FMRI), NEURAL NETWORK, CEREBRAL CORTEX, LEARNING CHANGES

00/01-2370 BRAIN DAMAGE, CEREBRAL PALSY (CP), CYSTIC PERIVENTRICULAR LEUKOMALACIA (CPVL), BIRTH COMPLICATIONS, CHORIOAMNIONITIS

00/01-0572 BRAIN-DERIVED NEUROTROPHIC FACTOR, NEURON REGENERATION, HIPPOCAMPUS, MEMORY, ANIMAL LEARNING, EXERCISE, AEROBIC EXERCISE, BRAIN FUNCTION

00/01-1298 BRAIN DEVELOPMENT, BIOACCUMULATION, LARUS ARGENTATUS, STERNA HIRUNDO, SEABIRDS, LARIDAE, NEUROBIOLOGICAL RESPONSES, BEHAVIORAL DEFICITS, CELL ADHESION MOLECULES, LEAD, BIRD LEAD EXPOSURE

00/01-0470 BRAIN DISEASES, STROKE, PARKINSON'S DISEASE, ALZHEIMER'S DISEASE, STEM CELL DEVELOPMENT, NEURAL CELL IMPLANTATION

00/01-2253 BRAIN DISORDERS, CYTOKINE, BONE MARROW, BLOOD VESSEL GROWTH, HYPOXIA, CEREBRAL ISCHEMIA, ERYTHROPOIETIN

00/01-0572 BRAIN FUNCTION, NEURON REGENERATION, HIPPOCAMPUS, MEMORY, ANIMAL LEARNING, EXERCISE, AEROBIC EXERCISE, BRAIN-DERIVED NEUROTROPHIC FACTOR

00/01-0581 BRAIN FUNCTION, INSTRUMENTALISTS, MUSIC, HORMONES, AMUSIA, AUTISM, LYRICS, NEURONAL NETWORKS

00/01-1052 BRAIN FUNCTION, ENVIRONMENTAL ENRICHMENT, NEUROLOGICAL DISORDERS, HUNTINGTON'S DISEASE, ENRICHMENT, MOTOR DISORDERS, SYMPTOM DELAY

00/01-2412 BRAIN FUNCTION, HAPPINESS, DEPRESSION, PREFRONTAL CORTEX, EMOTION, MOOD SWINGS

00/01-0030 BRAIN FUNCTIONS, AVIAN BRAINS, BIRD BEHAVIOR, LEARNING ABILITIES, CORPUS STRIATUM

00/01-0145 BRAIN FUNCTIONS, IMITATION, HUMAN BEHAVIOR, LEARNING BY IMITATION, DIRECT MATCHING HYPOTHESIS

00/01-0455 BRAIN FUNCTIONS, LEARNING, REWARD SIGNALS, PARKINSON'S DISEASE, COCAINE, AMPHETAMINES, HEROIN, NICOTINE, DOPAMINE NEURONS, MIDBRAIN DOPAMINE

00/01-1008 BRAIN FUNCTIONS, ASTRONAUTS, OUTER SPACE, SPACE TRAVEL, BALANCE

00/01-1011 BRAIN FUNCTIONS, CHEMOREPELLANTS, DENDRITES, AXONS, NEURONAL SIGNALS, SEMAPHORIN 3A, CHEMOATTRACTANTS

00/01-1019 BRAIN FUNCTIONS, MEMORY, LONG-TERM POTENTIATION (LTP), LONG-TERM DEPRESSION (LTD), N-METHYL-D-ASPARTATE (NMDA), SMART MICE, KNOCKOUT MICE, LEARNING, GENETIC ENGINEERING

00/01-1620 BRAIN FUNCTIONS, SLEEP SPINDLES, CEREBRAL CORTEX, RAPID EYE MOVEMENT (REM) SLEEP, NEOCORTEX, THALAMUS, NEURAL CONNECTIONS, DREAMING

00/01-1930 BRAIN FUNCTIONS, DEEP SLEEP, MEMORY MAKING SLEEP, NEUROTRANSMITTERS, SLEEP STUDIES, LONG-TERM MEMORIES

00/01-1944 BRAIN FUNCTIONS, INTELLIGENCE TESTS, COGNITIVE ABILITIES, GENERAL INTELLIGENCE, G FACTOR

00/01-2240 BRAIN FUNCTIONS, GLIAL CELLS, MEMORY MECHANISMS, NEURON SIGNALING, ASTROCYTES, GLUTAMIATE

00/01-2647 BRAIN FUNCTIONS, SICKNESS BEHAVIORS, IMMUNE SYSTEM, CYTOKINES, INTERLEUKINS, INTERFERONS, VIRAL INFECTIONS, AUTOIMMUNE DISEASES, TRICYCLIC ANTIDEPRESSANTS, SELECTIVE SEROTONIN REUPTAKE INHIBITORS (SSRIS), LIPOPOLYSACCHARIDE (LPS)

00/01-1683 BRAIN HEMISPHERES, GESTATIONAL AGE, INTELLIGENCE QUOTIENT (IQ), REGIONAL BRAIN VOLUMES, INTRAVENTRICULAR HEMORRHAGE, WESCHLER INTELLIGENCE SCALE FOR CHILDREN-III, DEVELOPMENTAL TEST OF VISUAL-MOTOR INTEGRATION, KIDDIE-SCHEDULE FOR AFFECTIVE DISORDERS AND SCHIZOPHRENIA EPIDEMIOLOGIC VERSION, CHILD BEHAVIOR CHECKLIST, PRETERM CHILDREN, MAGNETIC RESONANCE IMAGING (MRI)

00/01-0535 BRAIN HEMORRHAGE, ANEURYSM, STROKE, SUBDURAL HEMORRHAGE, ARTERIOVENOUS MALFORMATION (AVM), BLEEDING IN THE BRAIN, HEAD TRAUMA, BRAIN DAMAGE

00/01-2257 BRAIN INFECTIONS, NEURODEGENERATIVE DISEASES, LYMPHOID TISSUES, PERIPHERAL PRION PATHOGENESIS, PRION DISEASES, INFECTIOUS DISEASES

00/01-0452 BRAIN INJURY, NEUROGENESIS, HIPPOCAMPUS, ALZHEIMER'S DISEASE, CELL REGENERATION, STROKE

00/01-0794 BRAIN INJURY, EPILEPSY, SEIZURES, TRAUMA, ANTIEPILEPTIC DRUGS, PHENYTOIN, VALPROATE

00/01-1720 BRAIN INJURY, IMMUNE MEDIATED DISORDERS, RELAPSE REMITTING MULTIPLE SCLEROSIS, DEMYELINATION, MULTIPLE SCLEROSIS (MS)

00/01-0469 BRAIN ISCHEMIA, GLUTAMATE RELEASE, NEURON DEATH, BRAIN ANOXIA, CARDIOVASCULAR DISEASE, ANOXIC DEPOLARIZATION

00/01-1005 BRAIN MAP, PHRENOLOGY, CEREBRAL CORTEX, GALL/FRANZ JOSEPH, BRODMANN/KORBINIAN

00/01-1950 BRAIN MAPPING, EATING RESPONSES, FUNCTIONAL MAGNETIC RESONANCE IMAGING (FMRI), TEMPORAL CLUSTERING ANALYSIS (TCA), BRAIN ACTIVATION, INSULIN LEVELS

Keyword Index

00/01-0251 BRAIN MATURATION, TEENAGERS, NEURONAL GROWTH, FRONTAL LOBES, PARIETAL LOBES, GRAY MATTER, VISUAL ABILITY, SPATIAL ABILITY

00/01-2622 BRAIN NEUROCHEMISTRY, PROZAC, SEROTONIN, PRESCRIPTION MEDICATIONS, SELECTIVE SEROTONIN REUPTAKE INHIBITOR (SSRI), DEPRESSION, ANTIDEPRESSANTS

00/01-2255 BRAIN NEUROPHYSIOLOGY, SPATIAL COGNITION, MEMORY, HIPPOCAMPAL NEURONS, NAVIGATION MODES, EPISODIC MEMORIES

00/01-1549 BRAIN NUCLEI, LEARNED VOCALIZATION, APHANTOCHROA CIRRHOCHLORIS, GLAUCIS HIRSUTA, GENE EXPRESSION, MESSENGER RIBONUCLEIC ACID (MRNA), BRAIN REGIONS, HUMMINGBIRDS, BIRD BEHAVIOR, SONG COMMUNICATION

00/01-1224 BRAIN PATHWAYS, BIRD ORDERS, SONGBIRDS, HUMMINGBIRDS, PARROTS, ISOLATION EXPERIMENTS, ZENK GENE, NUCLEI CELL CLUSTERS, VOCAL LEARNING

00/01-2016 BRAIN PHYSIOLOGY, EPILEPSY, ANTIEPILEPTIC DRUGS (AEDS), REFRACTORY EPILEPSY, SEIZURES

00/01-2111 BRAIN PLASTICITY, LANGUAGE PROCESSING, READING, DYSLEXIA, VISUAL LOSS

00/01-1477 BRAIN REGIONS, ALCOHOL-INDUCED SEIZURES, CEREBELLAR VOLUME, BRAIN SCANNING TECHNOLOGY, BRAIN SHRINKAGE, ALCOHOL ABSTINENCE, HIPPOCAMPUS, CEREBRUM, SEIZURES

00/01-1549 BRAIN REGIONS, LEARNED VOCALIZATION, APHANTOCHROA CIRRHOCHLORIS, GLAUCIS HIRSUTA, GENE EXPRESSION, MESSENGER RIBONUCLEIC ACID (MRNA), HUMMINGBIRDS, BRAIN NUCLEI, BIRD BEHAVIOR, SONG COMMUNICATION

00/01-0463 BRAIN RESPONSE, COGNITIVE FUNCTION, PREFRONTAL CORTEX (PFC), SLEEP DEPRIVATION, VERBAL LEARNING, LEARNING ABILITY

00/01-1477 BRAIN SCANNING TECHNOLOGY, ALCOHOL-INDUCED SEIZURES, CEREBELLAR VOLUME, BRAIN SHRINKAGE, BRAIN REGIONS, ALCOHOL ABSTINENCE, HIPPOCAMPUS, CEREBRUM, SEIZURES

00/01-1805 BRAIN SCANS, DIGITAL IMAGING AND COMMUNICATION IN MEDICINE (DICOM), NEUROIMAGING, ANATOMICAL MAPPING, FUNCTIONAL MAPPING, MEDICAL DIAGNOSTICS

00/01-1477 BRAIN SHRINKAGE, ALCOHOL-INDUCED SEIZURES, CEREBELLAR VOLUME, BRAIN SCANNING TECHNOLOGY, BRAIN REGIONS, ALCOHOL ABSTINENCE, HIPPOCAMPUS, CEREBRUM, SEIZURES

00/01-2238 BRAIN SIZE, EVOLUTIONARY ADAPTATIONS, SPEECH DEVELOPMENT, HOMINID SPEECH, AUSTRALOPITHECINE, VOCAL TRACT, TONGUE, DIAPHRAGM, HOMO ERECTUS, HOMO SAPIENS

00/01-0272 BRAIN STRUCTURE, PUTAMEN, FRONTAL LOBES, TEENAGE BEHAVIOR, PARIETAL LOBES, SOCIAL JUDGMENT

00/01-1661 BRAIN STRUCTURES, EVOLUTIONARY PATTERNS, MAMMALS, NEOCORTEX, MOSAIC EVOLUTION, BRAIN VOLUME

00/01-2336 BRAIN SWELLING, ECSTASY, 4-HYDROXY-3-METHOXYMETHAMPHETAMINE (HMMA), VASOPRESSIN, BLOOD SODIUM LEVELS, WATER INTOXICATION

00/01-2301 BRAIN TUMORS, INTRACRANIAL TUMORS, GERM CELL TUMORS, BRAIN CANCER, TUMOR GENESIS, CANCER/BRAIN

00/01-1661 BRAIN VOLUME, EVOLUTIONARY PATTERNS, MAMMALS, NEOCORTEX, MOSAIC EVOLUTION, BRAIN STRUCTURES

00/01-1349 BRAIN WAVE STIMULATION, TRANSCRANIAL MAGNETIC STIMULATION (TMS), MOTOR CORTEX, PARKINSON'S DISEASE TREATMENT, EPILEPSY, TRAUMATIC DENERVATION

00/01-2670 BRAN, COLON CANCER, WHOLE GRAINS, ENDOSPERM, FIBER, PHYTOCHEMICALS, VITAMINS, MINERALS, HEART DISEASE, TYPE 2 DIABETES, NURSES HEALTH STUDY

00/01-0357 BRANCH GROWTH, STEM GROWTH, APICAL CONTROL, SILVICULTURE, NATURAL PRUNING, WOODY PLANTS

00/01-1061 BRANCH TYPES, DEVONIAN PERIOD, TREE EVOLUTION, PROGYMNOSPERMS, LIGNOPHYTE CLADE, ARCHAEOPTERIS TREES, EVOLUTIONARY TREE LINEAGES

00/01-1305 BRANCHING MORPHOGENESIS, PROTEINASES, ENZYME FUNCTIONS, EMBRYONIC DEVELOPMENT, EXTRACELLULAR MATRIX (ECM) DEGRADATION, MATRIX METALLOPROTEINASE (MMP), ANGIOGENESIS, WOUND HEALING

00/01-1221 BRANTA BERNICLA, BODY MASS, FLIGHT SPEED, BIRD MIGRATION, SPRING, AUTUMN, BRENT GEESE, BIRD FLIGHT, MIGRATION SPEEDS

00/01-0009 BRAZIL, BOTO, AMAZON RIVER, ENCANTADOS, ENCANTE, PINK DOLPHIN, TUCUXIS, FRESH WATER MAMMALS

00/01-0107 BRAZIL, ETHNOBOTONY, ATLANTIC FOREST COAST, FOLK MEDICINE, MEDICINAL PLANTS, COASTAL HABITAT, ISLAND HABITAT, BIODIVERSITY, NATIVE PEOPLES, NATURAL PRODUCTS

00/01-1270 BRAZIL, COASTAL EROSION, RAINFOREST, COASTAL EROSION, DEFORESTATION, BEACH EROSION, ENVIRONMENTAL ISSUES

00/01-2033 BRAZIL, PEMPHIGUS FOLIACEUS, ENDEMIC DISEASES, FOGO SELVAGEM, ANTI-DESMOGLEIN 1 ANTIBODIES, ENVIRONMENTALLY INDUCED DISEASE, AUTOIMMUNE SKIN DISORDER, ENVIRONMENTAL MEDICINE, ENVIRONMENTAL ANTIGENS, EPIDEMIOLOGY, ENZYME-LINKED IMMUNOSORBENT ANTIBODY ASSAY

00/01-0039 BRAZIL NUT TREE, AMAZONIAN FOREST, AGOUTI, CASTANAS, PERUVIAN FOREST, MAMMAL BEHAVIOR, TREE REPRODUCTION

00/01-0244 BRAZIL NUTS, SELENOCYSTEINE, SELENOPROTEINS, SELENIUM, ANTIOXIDANTS, CANCER PREVENTION, DISEASE PREVENTION, METALLOIDS

00/01-0110 BRAZILIAN AMAZON, CONSERVATION, TROPICAL FORESTS, WILDLIFE HUNTING, SUSTAINABLE ECOLOGY

00/01-0970 BRAZILIAN AMAZON, ATMOSPHERIC CARBON, CARBON FLUX, DEFORESTATION, CARBON BALANCE

00/01-1569 BRAZILIAN GOVERNMENT, HIGHWAY, FOREST, FIRES, AMAZON RIVER, CARBON DIOXIDE, GLOBAL WARMING, ENVIRONMENT, AGRIBUSINESS, SOYBEAN

00/01-0363 BRAZILIAN RAINFOREST, MULTI-TEMPORAL THEMATIC MAPPING, LANDSAT THEMATIC MAPPING, GLOBAL WARMING, CARBON CYCLES, SECONDARY RAINFOREST, RAINFOREST, BIOMASS, THEMATIC MAPPING

00/01-0371 BRAZILIAN RAINFOREST, FOREST FRAGMENTATION, ENVIRONMENTAL ISSUES, RAINFORESTS, AMAZONIA, OLD GROWTH TREES, CARBON CYCLING

00/01-1318 BRCA GENES, CANCER/OVARIAN, OVARIAN CANCER, EPIDEMIOLOGY, SPORADIC OVARIAN CANCERS, HEREDITARY CANCERS, SURVIVAL RATES

00/01-2283 BRCA1 GENE, BRCA 2 GENE, BREAST CANCER, CONTRALATERAL BREAST CANCER, TAMOXIFEN, BREAST CANCER TREATMENT, UNILATERAL BREAST CANCER, CANCER/BREAST

00/01-2283 BRCA 2 GENE, BRCA1 GENE, BREAST CANCER, CONTRALATERAL BREAST CANCER, TAMOXIFEN, BREAST CANCER TREATMENT, UNILATERAL BREAST CANCER, CANCER/BREAST

00/01-1818 BREADFRUIT, TAMBALACOQUE TREE, PEANUTS, GINKGO BILOBA, FISH FERTILIZER, PLANT STORIES

00/01-1401 BREAST CANCER, WHEAT BRAN, FIBER, CANCER/BREAST

00/01-1400 BREAST CANCER, CHEMOTHERAPY, ESTROGEN RECEPTOR, CYCLOPHOSPHAMIDE, METHOTREXATE, FLUOROURACIL, ENDOCRINE THERAPY, CANCER/BREAST

00/01-0257 BREAST CANCER, GENE MUTATIONS, HUNTINGTON'S DISEASE, CYSTIC FIBROSIS, COLON CANCER, GENETIC TESTING, ALZHEIMER'S DISEASE, CANCER/BREAST

00/01-0559 BREAST CANCER, HOT FLASHES, ISOFLAVONES, MENOPAUSE, NIGHT SWEATS, PHYTOESTROGENS, ESTROGEN, CANCER/BREAST

00/01-0516 BREAST CANCER, ESTROGEN, PROGESTIN, CANCER, MENOPAUSE, HORMONE REPLACEMENT THERAPY (HRT), UTERINE CANCER, CANCER/BREAST, CANCER/UTERINE

00/01-0567 BREAST CANCER, ESTROGEN RECEPTORS, FOOD AND DRUG ADMINISTRATION (FDA), ISOFLAVONES, NATIONAL CANCER INSTITUTE, PLANT-BASED ESTROGENS, SOY, TOFU, CANCER/BREAST

00/01-0845 BREAST CANCER, WOMEN'S HEALTH, OSTEOPOROSIS, INFLAMMATORY DISEASES, DRUG THERAPIES, HEALTHCARE TRENDS, SELECTIVE ESTROGEN, ESTROGEN RECEPTOR MODULATORS (SERMS), CANCER/BREAST

00/01-0899 BREAST CANCER, BIOCHEMICAL CAREERS, CERVICAL CANCER, ETHNIC MINORITY INVESTIGATIONS, HEALTH DISPARITIES, NATIONAL INSTITUTES OF HEALTH (NIH), NATIONAL INSTITUTE OF ENVIRONMENTAL HEALTH SCIENCES (NIEHS), CANCER/BREAST

00/01-1098 BREAST CANCER, ADJUVANT DRUG THERAPY, TAXANE DRUGS, PACLITAXEL, TAXOL, DOCETAXEL, TAXOTERE, CHEMOTHERAPY, METASTATIC CANCER, DRUG TOXICITY, CANCER TREATMENT, PACIFIC YEW TREE, CANCER/BREAST

00/01-1480 BREAST CANCER, ULTRASOUND, BREAST IMAGING, MICROCALCIFICATIONS, MAMMOGRAPHY, MALIGNANCY, MAGNETIC RESONANCE IMAGING (MRI), THERMOGRAPHY, MICROCALCIFICATIONS, CANCER/BREAST

00/01-1698 BREAST CANCER, TAMOXIFEN, ENDOMETRIAL CANCER, CANCER DRUGS

00/01-1707 BREAST CANCER, HERITABLE FACTORS, CANCER RISK, ENVIRONMENTAL DISEASE IMPACTS, PROSTATE CANCER, COLORECTAL CANCER, TWINS, MALIGNANT DISEASES, CANCER/BREAST

00/01-1717 BREAST CANCER, CARCINOGENESIS, CALCIUM, MAGNESIUM, WATERBORNE NUTRIENTS, WATER HARDNESS, CANCER MORTALITY RATES, CANCER/BREAST

00/01-1734 BREAST CANCER, ZEVALIN, MONOCLONAL ANTIBODY DRUGS, LYMPHOMA, CROHN'S DISEASE, ASTHMA, COLORECTAL CANCER, CHEMOTHERAPY, EXPERIMENTAL DRUGS, CANCER/BREAST

00/01-1747 BREAST CANCER, BREAST TISSUE, MAMMOGRAPHY, CANCER PREVENTION, BREAST SELF-EXAMINATION, CANCER GENES, METASTASIS, TUMORS, CANCER/BREAST

00/01-1760 BREAST CANCER, COLON CANCER, MULTIVITAMIN SUPPLEMENTS, CARDIOVASCULAR DISEASE, EYE DISEASE, BALANCED DIET, MINERAL SUPPLEMENTS, CANCER/BREAST, CANCER/COLON

00/01-1785 BREAST CANCER, PROGESTERONE, PROGESTIN, HEART DISEASE, MENOPAUSE, ENDOMETRIAL CANCER, HORMONE REPLACEMENT THERAPY, ESTROGEN, CANCER/BREAST, CANCER/EDOMETRIAL,

00/01-1971 BREAST CANCER, CANCER PREVENTION, SOYBEAN DIETS, ANTITUMOR COMPOUNDS, ISOFLAVONES, MAMMARY TUMORS, SOYBEAN HYPOCOTYLS, CANCER/BREAST

00/01-2082 BREAST CANCER, ESTROGEN, PROGESTIN, PROGESTERONE, UTERINE CANCER, CANCER/UTERINE, HORMONE REPLACEMENT THERAPY (HRT), CANCER/BREAST, OSTEOPOROSIS, MENOPAUSE SYMPTOMS, CANCER/BREAST

00/01-2085 BREAST CANCER, CANCER RISK, CANCER/LUNG, DIET, CANCER/BREAST, UTERINE CANCER, CANCER/UTERINE, CERVICAL CANCER, CANCER/CERVICAL, OVARIAN CANCER, CANCER/OVARIAN, LUNG CANCER

00/01-2283 BREAST CANCER, BRCA 2 GENE, BREAST CANCER, CONTRALATERAL BREAST CANCER, TAMOXIFEN, BREAST CANCER TREATMENT, UNILATERAL BREAST CANCER, BRCA1 GENE, CANCER/BREAST

00/01-2360 BREAST CANCER, PROGESTERONE, HORMONE REPLACEMENT THERAPY (HRT), MENOPAUSE, HEART DISEASE, WOMEN'S HEALTH, ALZHEIMER'S DISEASE, ESTROGEN, BONE PROTECTION, CANCER/BREAST

00/01-2682 BREAST CANCER, DIET, CALORIC INTAKE, PROSTATE CANCER, ADOLESCENT GROWTH RATE, CARCINOGENS, PHYTOESTROGENS, BETA-CAROTENE, FLAVONOIDS, ISOTHIOCYANATES, LUNG CANCER, COLON CANCER, CANCER/LUNG, CANCER/COLON, CANCER/BREAST

00/01-0440 BREAST CANCER CULTURES, PESTICIDES, ANTIESTROGENS, ESTROGEN MIMIC COMPOUNDS, COMPETITIVE BINDING ASSAYS, CHLORINATED HYDROCARBONS, ENVIRONMENTAL POLLUTION, TOXAPHENE, CANCER/BREAST

00/01-1103 BREAST CANCER RISK, RISK-PREDICTION MODEL, GENETIC-SUSCEPTIBILITY TESTING, CANCER TREATMENT OPTIONS, CANCER/BREAST

00/01-0835 BREAST CANCER RISKS, HORMONE REPLACEMENT THERAPY, ESTROGEN, PROGESTIN, MENOPAUSE

00/01-2624 BREAST CANCER RISKS, ORAL CONTRACEPTIVES, FAMILY DISEASE HISTORY, MULTIGENERATIONAL ANALYSES

00/01-2702 BREAST CANCER SUPPORT GROUPS, HUMAN IMMUNODEFICIENCY VIRUS (HIV), ACQUIRED IMMUNODEFICIENCY SYNDROME (AIDS), ALCOHOLISM, PROFESSIONALLY LED SUPPORT GROUPS

00/01-1991 BREAST CANCER TREATMENT, CHEMOTHERAPY, POSTMENOPAUSAL PATIENTS, DOXORUBICIN, CYCLOPHOSPHAMIDE

00/01-2283 BREAST CANCER TREATMENT, BRCA 2 GENE, BREAST CANCER, CONTRALATERAL BREAST CANCER, TAMOXIFEN, BRCA1 GENE, UNILATERAL BREAST CANCER, CANCER/BREAST

00/01-2376 BREAST CANCER TREATMENT, ASTRAZENECA PHARMACEUTICALS, TAMOXIFEN

00/01-2555 BREAST CARCINOMA, CANCER GENES, PKW GENE, TRANSCRIPTIONAL PROFILING, GENE TRANSCRIPTION, BONE METASTASIS, CANCER CELL LINES, PROTEIN EXPRESSION

00/01-2602 BREAST DENSITY, HORMONE REPLACEMENT THERAPY (HRT), MAMMOGRAPHY, POSTMENOPAUSAL WOMEN

00/01-0858 BREAST-FEEDING, LACTATING WOMEN, POSTPARTUM WEIGHT LOSS, WOMEN'S HEALTH ISSUES, DIETING

00/01-2089 BREAST-FEEDING, VITAMIN A DEFICIENCY, VITAMIN A, VITAMIN SUPPLEMENTATION, INFANT HEALTH

00/01-1480 BREAST IMAGING, ULTRASOUND, MAMMOGRAPHY, MICROCALCIFICATIONS, BREAST CANCER, MALIGNANCY, MAGNETIC RESONANCE IMAGING (MRI), THERMOGRAPHY, MICROCALCIFICATIONS

00/01-0839 BREAST PAIN, MASTALGIA, CYCLICAL BREAST PAIN, NONCYCLICAL BREAST PAIN

00/01-1747 BREAST SELF-EXAMINATION, BREAST TISSUE, BREAST CANCER, CANCER PREVENTION, MAMMOGRAPHY, CANCER GENES, METASTASIS, TUMORS

00/01-1747 BREAST TISSUE, MAMMOGRAPHY, BREAST CANCER, CANCER PREVENTION, BREAST SELF-EXAMINATION, CANCER GENES, METASTASIS, TUMORS

00/01-2635 BREATHING DISORDERS, OBSTRUCTIVE SLEEP APNEA (OSA), SLEEP APNEA TREATMENT, SLEEP DISORDERS, POLYSOMNOGRAPHY

00/01-1540 BREED TYPES, ANIMAL HUSBANDRY, RARE BREEDS, GENETIC RESOURCES, DOMESTIC ANIMALS, BIODIVERSITY

Keyword Index

00/01-0310 BREEDERS, NUCLEIC ACID, ACGT, CROPS, MENDEL/GREGOR, POLLEN, HYBRIDIZATION, PLANT BREEDING, MUTATION BREEDING, GENETIC ENGINEERING

00/01-0307 BREEDING, ORNITHOLOGY, BIRDS, ANIMAL BEHAVIOR, MATING PREFERENCES, COLLARED FLYCATCHER, COLOR PATTERNS, ADAPTIVE PLASTICITY

00/01-0334 BREEDING, STREPTOPELIA DECAOCTO, INTRODUCED SPECIES, RANGE EXPANSION, NORTH AMERICA, EUROPE, EURASIAN COLLARED-DOVE

00/01-0917 BREEDING BEHAVIOR, NESTING SITES, GREAT BLUE HERON, HUMAN ENCROACHMENT

00/01-1978 BREEDING BEHAVIOR, PAIR BREEDING, DELAYED DISPERSAL, ACANTHIZA, PHYLOGENETIC ANALYSIS, ENVIRONMENTAL FACTORS, GERYGONE, COOPERATIVE BREEDING, EVOLUTIONARY RELATIONSHIPS, THORNBILLS, BIRD EVOLUTION

00/01-1979 BREEDING BEHAVIOR, EVOLUTIONARY INFLUENCES, ECOGEOGRAPHY, BIRD MIGRATION, SEASONAL VARIATIONS, SEDENTARY POPULATIONS

00/01-2175 BREEDING PROGRAMS, MOLLUSKS, MARINE SNAILS, ENDANGERED SPECIES, ABALONE, FISHERIES MANAGEMENT, POPULATION DENSITIES, HALIOTIS SORENSENI

00/01-1861 BREEDING STRATEGIES, MUTE SWANS, COMPETITION, DELAYED PLUMAGE MATURATION, PLUMAGE ADVANTAGES, BIRD PLUMAGE

00/01-0038 BREEDING SUCCESS, MATE SELECTION, MALE ATTRACTIVENESS, MALLARDS, BIRD REPRODUCTION, DUCKS

00/01-0051 BREEDING TERRITORIES, BLACK GROUSE, LEKKING, TERRITORIAL DEFENSE, COURTSHIP DISPLAYS, BIRD LIFE HISTORY, REPRODUCTIVE BEHAVIOR

00/01-1221 BRENT GEESE, BODY MASS, FLIGHT SPEED, BIRD MIGRATION, SPRING, AUTUMN, BIRD FLIGHT, BRANTA BERNICLA, MIGRATION SPEEDS

00/01-0612 BREWING YEAST LONGEVITY, SACCHAROMYCES CEREVISIAE, YEAST CELL AGING, SENESCENCE IN YEAST, FERMENTATION

00/01-2232 BRIC-A-BRAC GENE, DROSOPHILA MELANOGASTER, MALE-SPECIFIC PIGMENTATION, SEXUALLY DIMORPHIC MORPHOLOGY, GENETIC CONTROL, EVOLUTIONARY MECHANISMS

00/01-1375 BROAD-SPECTRUM ANTIBIOTICS, ANTIBIOTIC-RESISTANT BACTERIA, NEONATAL INTENSIVE CARE UNITS (NICU), EMPIRIC ANTIBIOTIC THERAPY, AMOXICILLIN-CEFOTAXIME REGIMEN, PENICILLIN G-TOBRAMYCIN REGIMEN, AMINOGLYCOSIDE ANTIBIOTICS, LISTERIA, BETA-LACTAMASE, SEPTICEMIA

00/01-1781 BROAD-SPECTRUM INSECTICIDES, DICHLORODIPHENYLTRICHLOROETHANE (DDT), ENVIRONMENTAL POLLUTANT, INSECT-BORNE DISEASES, PLASMODIUM PARASITES, MALARIA

00/01-0643 BROADCAST SPAWNING, SPECIES-SPECIFIC FERTILIZATION, POLYSPERMY, ASCIDIANS, MARINE INVERTEBRATE CHORDATES, N-ACETYL GLUCOSAMINIDASE ENZYME, INTERSPECIFIC SPERM COMPETITION

00/01-1005 BRODMANN/KORBINIAN, PHRENOLOGY, CEREBRAL CORTEX, BRAIN MAP, GALL/FRANZ JOSEPH

00/01-1886 BROMELIADS, ARBOREAL ANURANS, TREE FROGS, AMPHIBIANS, PHYLLODYTES LUTEOLUS, VRIESEA NEOGLUTINOSA

00/01-2497 BROMUS TECTORUM, DESERT BIODIVERSITY, CARBON DIOXIDE LEVELS, GLOBAL WARMING, DESERT ECOSYSTEM, CHEATGRASS, LURREA TRIDENTATA, CREOSOTE BUSH

00/01-0194 BRONCHIAL ASTHMA, ASTHMA, WHEEZING, ALLERGENS, WORLD HEALTH ORGANIZATION, ALLERGIC RHINITIS

00/01-2319 BRONCHIAL HYPERRESPONSIVENESS, ASTHMA, AIRWAY INFLAMMATION, VIRAL RESPIRATORY TRACT INFECTIONS, TOBACCO SMOKE, AIR POLLUTANTS, ENDOTOXIN, ALLERGIC REACTIONS

00/01-0522 BRONCHIOLES, ALVEOLI, BRONCHITIS, CARBON DIOXIDE, CHRONIC OBSTRUCTIVE PULMONARY DISEASE (COPD), DIAPHRAGM, EMPHYSEMA

00/01-0522 BRONCHITIS, BRONCHIOLES, ALVEOLI, CARBON DIOXIDE, CHRONIC OBSTRUCTIVE PULMONARY DISEASE (COPD), DIAPHRAGM, EMPHYSEMA

00/01-1714 BRONCHITIS, CHRONIC OBSTRUCTIVE PULMONARY DISEASE, EMPHYSEMA, CIGARETTE SMOKING, ASTHMA, ANTIINFLAMMATORY TREATMENTS, BRONCHODILATORS, CORTICOSTEROIDS

00/01-1880 BRONCHITIS, OUTDOOR AIR POLLUTION, AIR POLLUTION, PULMONARY DISEASE, ASTHMA, RESPIRATORY DISEASES, CHILDREN'S HEALTH ISSUES, PUBLIC HEALTH

00/01-0260 BRONCHODILATORS, OSTEOPOROSIS, CORTICOSTEROIDS, INFLAMMATORY DISORDERS, ASTHMA IN WOMEN, ALBUTEROL, PREDNISONE, ORAL CORTICOSTEROIDS, WOMEN'S HEALTH

00/01-1389 BRONCHODILATORS, ASTHMA, INHALED BETA2-AGONISTS, INHALED CORTICOSTEROID TREATMENT, SALBUTAMOL

00/01-1714 BRONCHODILATORS, BRONCHITIS, EMPHYSEMA, CIGARETTE SMOKING, ASTHMA, ANTIINFLAMMATORY TREATMENTS, CHRONIC OBSTRUCTIVE PULMONARY DISEASE, CORTICOSTEROIDS

00/01-1729 BRONCHODILATORS, NEGATIVE LIFE EVENTS, ASTHMA, CORTICOSTEROIDS, STRESS, CHRONIC STRESS, PSYCHOLOGY ASSESSMENT OF CHILDHOOD EXPERIENCES (PACE), VIRAL INFECTIONS, CHILDHOOD STRESS

00/01-2246 BROWN ADIPOSE TISSUE, UNCOUPLING PROTEIN (UCP), SKELETAL MUSCLE UNCOUPLING PROTEINS, LIPIDS, THERMOGENESIS, WEIGHT REGULATION, OBESITY MECHANISMS, DIET INFLUENCES

00/01-2271 BROWN ADIPOSE TISSUE, HYPERPHAGIA, UNCOUPLING PROTEIN-3 (UCP-3), MITOCHONDRIAL TRANSPORTER SUPERFAMILY, WEIGHT LOSS, MICE, OBESITY TREATMENT, TRANSGENIC MICE, FAT METABOLISM, INSULIN SENSITIVITY, GENE EXPRESSION

00/01-1344 BROWN ADIPOSE TISSUE (BAT), FAT TISSUE DEVELOPMENT, TRANSCRIPTION, ADIPOCYTE DIFFERENTIATION, OBESITY, WHITE ADIPOSE TISSUE (WAT), ADIPOGENESIS REGULATION, GENE EXPRESSION

00/01-2157 BROWN BEARS, WILDLIFE VIEWING, BEAR-HUMAN INTERACTION, ECOTOURISM, NATIONAL PARK SERVICE (NPS), VISITOR SAFETY, ALASKA KATMAI NATIONAL PARK AND PRESERVE, SOCKEYE SALMON

00/01-0997 BROWNFIELD DEVELOPMENT, SUBURBAN SPRAWL, LAND USE, SMART GROWTH MOVEMENT, URBAN INFILL DEVELOPMENT, ENVIRONMENTAL MOVEMENT, LAND PRESERVATION

00/01-1266 BROWNFIELDS, COMMUNITY DEVELOPMENT, GREENFIELDS, SUPERFUND, TOXIC WASTE DISPOSAL, ENVIRONMENTAL PROTECTION AGENCY (EPA), VOLUNTARY CLEAN UP PROGRAMS (VCPS)

00/01-0679 BROWN-HEADED COWBIRD, BIRD CONSERVATION, DELMARVA PENINSULA, FOREST-DEPENDENT BIRDS, GREAT CYPRESS SWAMP, POCOMOKE RIVER, SPECIES COMPOSITION

00/01-2135 BROWN PELICANS, PELICANS OCCIDENTALIS, PHOSPHATE MINES, ROYAL TERNS, STERNA MAXIMA, SANDWICH TERNS, STERNA SANDVINCENSIS, DISTRIBUTION CHANGES, BIRD POPULATIONS, MARINE BIRDS, HABITAT CREATION

00/01-2110 BROWN-SEQUARD SYNDROME, BROWN-SEQUARD/CHARLES-EDOUARD, SPINAL CORD INJURY, LATERAL SPINAL CORD INJURY

00/01-2110 BROWN-SEQUARD/CHARLES-EDOUARD, BROWN-SEQUARD SYNDROME, SPINAL CORD INJURY, LATERAL SPINAL CORD INJURY

00/01-2701 BRUSHING, TOOTHCARE, FLOSSING, BONDING, BLEACHING, PLANING, SCALING, CROWNS, GUM DISEASE

00/01-1822 BRYOPHYTES, MOSSES, GLOSSARIES, HORNWORTS, LIVERWORTS, GARDENING, PLANT STRUCTURES, BOTANY

00/01-0000 BT--SEE BACILLUS THURINGIENSIS

00/01-2465 BUBBLE DYNAMICS, SNAPPING SHRIMP, WATER DYNAMICS, SOUND PRODUCTION

00/01-1283 BUBBLE FORMATION, BEAVER PONDS, RADIOCARBON CONTENT, METHANE EMISSIONS, EBULLITION, BOREAL ECOSYSTEM ATMOSPHERE STUDY

00/01-1473 BUCCAL POUCH, CANCER PREVENTION BY VITAMIN E, CERVICAL NODES, EXPERIMENTAL PATHOLOGY, IMMUNOLOGY, IN VITRO BIOCHEMICAL STUDIES, ORAL CANCER, PHARYNGEAL CANCER

00/01-1649 BUCHNERA APHIDICOLA, GENOME SIZE STABILITY, GENOME SEQUENCE DIVERGENCE, SYMBIOTIC BACTERIUM, BACTERIAL GENOME

00/01-0919 BUCKTHORN, EXOTIC SPECIES, INTRODUCED SPECIES, BIODIVERSITY, NON-NATIVE SPECIES, HONEYSUCKLE, ASIAN BUSH HONEYSUCKLE, BIRD PREDATION, INVASIVE SPECIES, SONGBIRD NEST SUCCESS

00/01-0663 BUD FORMATION, ACTINIDIA DELICIOSA, HAYWARD CULTIVAR, HYDROGEN CYANAMIDE, KIWIFRUIT, BUDBREAK, FRUIT YIELD, WINTER CROP CHILLING

00/01-0663 BUDBREAK, ACTINIDIA DELICIOSA, HAYWARD CULTIVAR, HYDROGEN CYANAMIDE, BUD FORMATION, KIWIFRUIT, FRUIT YIELD, WINTER CROP CHILLING

00/01-1684 BUDESONIDE, CHILDHOOD ASTHMA, ASTHMA, NEDOCROMIL, CORTICOSTEROIDS, INHALED CORTICOSTEROIDS

00/01-1685 BUDESONIDE, CHILDHOOD ASTHMA, ASTHMA, INHALED CORTICOSTEROIDS, ADULT HEIGHT

00/01-2004 BUERGER'S DISEASE, THROMBOANGIITIS OBLITERANS, BUERGER/LEO, TOBACCO USE, SMOKING, AMPUTATION, GANGRENE

00/01-2004 BUERGER/LEO, THROMBOANGIITIS OBLITERANS, BUERGER'S DISEASE, TOBACCO USE, SMOKING, AMPUTATION, GANGRENE

00/01-0103 BUILDING POLLUTION, AIR POLLUTION, TIGHT HOUSES, INDOOR POLLUTION, HOUSEHOLD ALLERGENS, CHEMICAL POLLUTANTS

00/01-2673 BUILDING-RELATED ILLNESS (BRI), VENTILATION, SICK BUILDING SYNDROME (SBS), ENERGY EFFICIENT BUILDINGS, FORMALDEHYDE POISONING

00/01-2143 BULB PROPOGATION, PRUNUS MARITIMA, PINK LADY SLIPPER ORCHIDS, BEACH PLUM, HORTICULTURE

00/01-0912 BULBS, PERENNIALS, CORMS, GARDENING, FERNS, GRASSES, PLANT BEHAVIOR

00/01-0849 BULIMIA, ANOREXIA, EATING DISORDERS, HUMAN BEHAVIOR, SEROTONIN

00/01-0856 BULIMIA, ANOREXIA NERVOSA, GARDEN STATE BEHAVIORAL HEALTH, GUILT FEELINGS, PSYCHOTHERAPY, WEIGHT LOSS, MALE HEALTH PROBLEMS

00/01-1377 BULIMIA NERVOSA, EATING DISORDERS, ONDANSETRON, SEROTONIN RECEPTOR 5-H ANTAGONIST, AFFERENT VAGAL NERVE ACTIVITY

00/01-1689 BULIMIA NERVOSA, ANOREXIA, OBESITY, EATING DISORDERS, OVEREATING, BINGE EATING

00/01-1758 BULIMIA NERVOSA, EATING DISORDERS, ANOREXIA NERVOSA, BONE MINERAL DENSITY, OSTEOPENIA, OSTEOPOROSIS, TESTOSTERONE

00/01-1268 BULLDOZING BEACHES, BEACH NOURISHMENT, SHORELINE EROSION, COASTAL ENGINEERING, BENTHIC COMMUNITIES, BARRIER ISLANDS, BEAN CLAMS, MOLE CRABS

00/01-0536 BULLOSIS DIABETICORUM (BD), DIABETIC SKIN DISORDERS, NECROBIOSIS LIPOIDICA (NL), DIABETES, ACANTHOSIS NIGRICANS (AN), SKIN INFECTIONS, DIABETES CONTROL, DIABETIC NEUROPATHY, DIABETIC COMPLICATIONS

00/01-2314 BULLOUS PEMPHIGOID, PEMPHIGOID, AUTOIMMUNE DISEASES, BLISTERS, GLUCOCORTICOIDS, SKIN DISEASES, PEMPHIGOID GESTATIONIS, MUCOUS MEMBRANE PEMPHIGOID

00/01-0315 BULRUSH, REED-MACE, CATTAILS, TYPHA, NATIVE NORTH AMERICAN PLANTS

00/01-1919 BUMBLEBEES, STICKY CATCHFLY, VISCARIA VULGARIS, HABITAT FRAGMENTATION, ISLETS, PLANT-POLLINATOR SYSTEMS

00/01-0227 BUNIONS, FOOT PROBLEMS, PLANTAR FASCIITIS, HAMMERTOES, WALKING, NEUROMA, TOE PROBLEMS

00/01-2506 BUREAU OF LAND MANAGEMENT, LANDSCAPE PROTECTION, WILDERNESS ALLIANCES, NATIONAL WILDERNESS PRESERVATION SYSTEM, NEW MEXICO, GRASSROOTS ORGANIZATIONS

00/01-0489 BURGESS SHALE FOSSILS, EVOLUTIONARY EXPLOITATION, SKELETON SPACE, CAMBRIAN PERIOD, EARLY LIFE, FOSSIL RECORD

00/01-2460 BURROWING HABITATS, RICE PADDIES, POND LEVEES, AQUACULTURE, CRAWFISH REPRODUCTION

00/01-0053 BURROWING MAMMALS, AMERICAN BADGER, PREDATORS, TUXEDO TAXIS, MAMMAL LIFE HISTORY, ANIMAL BEHAVIOR, POPULATION DECLINES

00/01-2024 BURSITIS, HIP PAIN, SCIATIC NERVE, HERNIA, OSTEOARTHRITIS, SACROILIAC JOINT PAIN, TROCHANTERIC BURSITIS, ISCHIAL BURSITIS

00/01-1257 BUSHMAN TRIBES, CYBERTRACKER, ANIMAL TRACKING, FIELD SCIENCE, REPUBLIC OF THE CONGO, GALAPAGOS ISLANDS, KALAHARI DESERT, LOWLAND GORILLA, BLACK RHINO, FOREST-DWELLING LIONS

00/01-2481 BUSHMEAT, ENDANGERED SPECIES, HABITAT DESTRUCTION, MISS WALDRON'S RED COLOBUS MONKEY, BLACK-FACED LION TAMARIN, ORANGUTAN POPULATION, PRIMATES, EXOTIC PET TRADE

00/01-0031 BUTTERFLIES, CATERPILLARS, PREDATORS, CAMOUFLAGE, MOTHS, LARVAL STAGE, SILKWORMS, INSECT LARVAE

00/01-0032 BUTTERFLIES, LARVAL SHELTERS, CATERPILLAR HABITATS, CAMOUFLAGE, INSECT BEHAVIOR, MOTHS, LEAF-ROLLING CATERPILLARS

00/01-0033 BUTTERFLIES, CATERPILLAR HABITATS, SHELTER-BUILDING INSECTS, DEFENSE MECHANISMS, INSECT BEHAVIOR, MOTHS, LARVAL STAGE, CASEMOTHS, CAMOUFLAGE

00/01-1920 BUTTERFLY FARMING, KENYA'S COASTAL FOREST, POACHERS, ARABUKO-SOKOKE FOREST, BIODIVERSITY MANAGEMENT

00/01-1245 BUTTERFLY LEARNING, SOLITARY INSECTS, HELICONIUS, PIPEVINE SWALLOWTAIL, WHITE CABBAGE BUTTERFLY, INSECT BEHAVIOR, COLOR PREFERENCE, LEARNED BEHAVIOR

00/01-0948 BUTTONWOOD TREES, COASTAL HAMMOCKS, FLORIDA, HURRICANES, COASTAL ECOLOGY, HAMMOCKS

00/01-1158 BUTYLATED HYDROXY TOLUENE (BHT), CAROTENES, ANTIOXIDANTS, LIPID PEROXIDATION, LYCOPENE, ALPHA-TOCOPHEROL, ALPHA-CAROTENE, BETA-CAROTENE

00/01-0184 B VITAMINS, BEER CONSUMPTION, CARDIOVASCULAR DISEASE (CVD), FOLATE, HOMOCYSTEINE, MACRONUTRIENTS, MINERAL WATER, RED WINE CONSUMPTION

00/01-1036 BYPASS ACTIVITY, BLOOD FACTORS, EXOGENOUS COAGULATION FACTORS, HEMOPHILIA TREATMENT, BLOOD FACTOR DEFICIENCIES, FACTOR VIIA, COAGULATION DISORDERS, IMPLANT SYSTEM

Keyword Index

00/01-0539 BYPASS SURGERY, CHOLESTEROL, LIPID-LOWERING MEDICATIONS, SAPHENOUS VEINS, MAMMARY ARTERIES, RADIAL ARTERIES, ATHEROSCLEROSIS, PLAQUE, GRAFTS

00/01-0565 BYPASS SURGERY, CHOLESTEROL SCREENING, HARDENING OF ARTERIES, HIGH SENSITIVITY C-REACTIVE PROTEIN (HSCRP), INFLAMMATORY PROCESS, LOW-DENSITY LIPOPROTEIN (LDL), PLAQUE

00/01-1109 BYPASS SURGERY, CORONARY BYPASS SURGERY, SAPHENOUS (LEG) VEINS, OCCLUSIONS, GENE THERAPY

00/01-1395 BYPASS SURGERY, HEART DISEASE, DIABETES, GLUCOSE, RISK FACTORS, BETA BLOCKERS, CORONARY ARTERY DISEASE, ANGIOPLASTY

00/01-2005 BYPASS SURGERY, ENDOSCOPIC SURGERY, ROBOTIC CORONARY SURGERY, HEART-LUNG MACHINE, BENETTI/FREDERICO J., BEATING HEART SURGERY

00/01-0011 BYSTRINSKY NATURE PARK, KAMCHATKA PENINSULA, RUSSIA, WILDLIFE CONSERVATION, WORLD HERITAGE SITE, REINDEER, EVEN NOMADS

00/01-0189 C-REACTIVE PROTEIN, BODY MASS INDEX, ADIPOSE TISSUE, INTERLEUKIN 6, CYTOKINES, SYSTEMIC INFLAMMATION, OBESITY

00/01-2287 C-REACTIVE PROTEIN, TROPONIN T, FIBRINOGEN, INFLAMMATORY INSTABILITY, CORONARY ARTERY DISEASE TRIALS, PREDICTORS OF DEATH RISK, LOW-MOLECULAR-WEIGHT, HEPARIN

00/01-2329 C-REACTIVE PROTEIN, HEART DISEASE, ANTIBIOTICS, CHOLESTEROL, ATHEROSCLEROSIS, HEART ATTACK, STROKE, ENDOTHELIUM, CHLAMYDIA PHEUMONIAE, HELICOBACTER PYLORI, INFLAMMATION, CYTOMEGALOVIRUS

00/01-2341 C-REACTIVE PROTEIN, CORONARY HEART DISEASE (CHD), BLOOD CHOLESTEROL, TRIGLYCERIDES, CALCIUM, RISK FACTORS, HOMOCYSTEINE, FIBRINOGEN, LIPOPROTEIN(A), PLA2 PROTEIN, AORTIC VALVE SCLEROSIS, ULTRAFAST COMPUTED TOMOGRAPHY (CT)

00/01-0639 C3 EVERGREEN PLANTS, GREAT PLAINS YUCCA, EVERGREEN PLANTS, CLIMATE CHANGE, PHOTOSYNTHESIS, PRAIRIE ENVIRONMENT, C4 PLANTS, PLANT ADAPTATIONS, CARBON GAIN IN PLANTS, YUCCA GLAUCA, GRASSLANDS

00/01-1872 C4 PATHWAY, CARBON DIOXIDE STORAGE, ALGAE, MARINE ALGAE, PHOTOSYNTHESIS, CARBON FIXATION, UNICELLULAR PHOTOSYNTHESIS, DIATOMS, RUBISCO, CARBOXYLATION

00/01-0639 C4 PLANTS, GREAT PLAINS YUCCA, EVERGREEN PLANTS, CLIMATE CHANGE, PHOTOSYNTHESIS, PRAIRIE ENVIRONMENT, YUCCA GLAUCA, PLANT ADAPTATIONS, CARBON GAIN IN PLANTS, C3 EVERGREEN PLANTS, GRASSLANDS

00/01-2023 CA-125 PROTEIN, OVARIAN CANCER, LYSOPHOSPHATIDIC ACID (LPA), CHEMOTHERAPY, CANCER DIAGNOSIS, CANCER TREATMENT, CANCER/OVARIAN

00/01-0882 CABBAGEWORM LARVAE, PESTICIDE USE, TRICHOGRAMMA WASPS, GARDENING, NEMATODES, MULCHING, BENEFICIAL INSECTS, PEST MANAGEMENT, BIOLOGICAL-BASED PEST CONTROL

00/01-0365 CABEZA PRIETA NATIONAL WILDLIFE REFUGE, ARIZONA, ORGAN PIPE CACTUS NATIONAL MONUMENT, SONORAN DESERT, BARRY M. GOLDWATER AIR FORCE RANGE, U.S. AIR FORCE, MARINES, NATIONAL PARK SERVICE

00/01-1295 CACAO, COCOA, CULTIVATION, CONSERVATION, BIOLOGICAL DIVERSITY, AGROFORESTRY, ENVIRONMENTAL PROTECTION, SHADE MANAGEMENT, RUSTIC CACAO, PLANTED SHADE SYSTEMS, TECHNIFIED CACAO

00/01-2716 CACO-2 CELLS, MANUAL PERMEABILITY, PERMEABILITY ASSAYS, AUTOMATED PERMEABILITY, CELLULAR PERMEABILITY, DRUG RESEARCH, DRUG DISCOVERY

00/01-1279 CACTOBLASIS CACTORUM, OPUNTIA MONACANTHA, CACTUS, BIOLOGICAL CONTROL, PRICKLY PEAR CACTUS, NON-NATIVE SPECIES

00/01-0691 CACTOBLASTIS CACTORUM, BIOCONTROL, ECOLOGICAL DISASTERS, INSECT PESTS, PLANT CONTROL, EXOTIC SPECIES, COCCINELLA SEPTEMPUNCTATA, RHINOCYLLUS CONICUS, PESTICIDE ALTERNATIVES

00/01-1279 CACTUS, OPUNTIA MONACANTHA, CACTOBLASIS CACTORUM, BIOLOGICAL CONTROL, PRICKLY PEAR CACTUS, NON-NATIVE SPECIES

00/01-2152 CACTUS FRUIT, LIZARD FEEDING BEHAVIOR, COLOR AND SHAPE RECOGNITION, TROPIDURUS TORQUATUS, MELOCACTUS VIOLACEUS, VISUAL PERCEPTION

00/01-1870 CACTUS REPRODUCTION, SONORAN DESERT, SAGUARO CACTUS, CARDON CACTUS, ORGAN PIPE CACTUS, SENITA CACTUS, POLLINATORS, HERMAPHRODITIC FLOWERS, TRIOECIOUS BREEDING SYSTEM, FLOWER TIMING

00/01-0927 CACTUS WREN, ARIZONA, BIRD BEHAVIOR, SONORAN DESERT, CHOLLA CACTUS, CURVE-BILLED THRASHER, VERDIN, SAGUARO CACTUS, NESTING SITES

00/01-0093 CADDISFLIES, WESTERN EUROPE WATER POLLUTION, RIVERINE INSECTS, COPPER, DIAZINON, HYDROPSYCHE ANGUSTIPENNIS, RIVER ECOSYSTEMS

00/01-1217 CADDISFLIES, HYDROPTILA, TRICHOPTERA, TOMAH STREAM WETLAND, WETLAND HABITATS, SPECIES RICHNESS

00/01-0788 CADE/JOHN JOSEPH FREDERICK, MANIC DEPRESSION, MAJOR DEPRESSIVE DISORDER, BIPOLAR DISORDER, SEDATIVES, NEUROLEPTICS, LITHIUM CARBONATE, MENTAL ILLNESS

00/01-1009 CADHERIN GENES, GENOMIC ORGANIZATION, SYNAPTIC COMPONENTS, NEUROLOGIC DIVERSITY, CENTRAL NERVOUS SYSTEM FUNCTIONS

00/01-0141 CAENORHABDITIS ELEGANS, FEEDING BEHAVIOR, NEMATODE WORMS, PHARYNGEAL MUSCLES, EXP-2 GENE, POTASSIUM CHANNEL

00/01-0460 CAENORHABDITIS ELEGANS, COMPARATIVE GENOMICS, DROSOPHILA MELANOGASTER, GENE SEQUENCE COMPARISONS, SACCHAROMYCES CEREVISIAE, PROTEOMES

00/01-1969 CAENORHABDITIS ELEGANS, DEOXYRIBONUCLEIC ACID (DNA) MOTIFS, DROSOPHILA MELANOGASTER, ZINC FINGERS, GENE REGULATION, SEX-DETERMINATION GENES

00/01-1443 CAESAREAN DELIVERY, CHILDBIRTH COMPLICATIONS, REHOSPITALIZATION, BIRTHING METHODS, POSTPARTUM INFECTION, VAGINAL DELIVERY

00/01-0570 CAFFEINE, COFFEE CONSUMPTION, NEUROTRANSMITTERS, ADENOSINE, DOPAMINE, BEHAVIOR MODIFICATION, STIMULATION, TEA CONSUMPTION

00/01-1171 CAFFEINE, BIOFEEDBACK, HEADACHES, ENVIRONMENTAL IRRITANTS, MIGRAINES

00/01-2054 CAFFEINE, ATHLETIC PERFORMANCE BOOSTERS, ANTIOXIDANTS, AMINO ACIDS, CREATINE, ANDROSTENEDIONE, CHROMIUM PICOLINATE, CARNITINE, SODIUM BICARBONATE

00/01-0830 CAFFEINE HEALTH RISKS, COFFEE CONSUMPTION, PARKINSON'S DISEASE, STIMULANTS, DOPAMINE, NEURONS

00/01-2539 CAGED PROBE TECHNOLOGY, MULTIPHOTON FLUORESCENCE MICROSCOPY, FLUORESCENT DYES, GREEN FLUORESCENT PROTEIN, AEQUORIN, CONFOCAL MICROSCOPY, MICROMANIPULATION

00/01-1862 CAJANUS CAJAN, PIGEONPEA, WILT DISEASE, CROP PRODUCTIVITY, PESTICIDES, NATURAL PESTICIDES, BIOLOGICAL CONTROLS

00/01-0499 CALCIFICATION, ATHEROSCLEROSIS, CORONARY ARTERY DISEASE, VASCULAR DISEASE, CORONARY RISK FACTORS

00/01-2523 CALCIFICATION, CARBON DIOXIDE DEPOSITION, CORAL REEFS, COCCOLITHOPHORIDS, MICROALGAE

00/01-1640 CALCINEURIN, PHOSPHATASE CALCINEURIN REGULATORS, CALCIUM-ACTIVATED PROTEINS, RCN1P-RELATED PROTEINS, CALCIPRESSIN PROTEINS, DSCR1, ZAK-4, SIGNALING PATHWAYS, PROTEIN FUNCTIONS

00/01-1640 CALCIPRESSIN PROTEINS, PHOSPHATASE CALCINEURIN REGULATORS, CALCIUM-ACTIVATED PROTEINS, RCN1P-RELATED PROTEINS, CALCINEURIN, DSCR1, ZAK-4, SIGNALING PATHWAYS, PROTEIN FUNCTIONS

00/01-1975 CALCITE CRYSTALS, TRILOBITE VISUAL SYSTEM, EYE, FOSSIL RECORD, ANTHROPODS, CRYSTALLINE CALCITE, LENS STRUCTURE, MULTIPLE LENSES

00/01-0350 CALCIUM, FIG SPECIES, FIG TREES, TROPICAL FRUITS, STRANGLING FIGS, TROPICAL HABITATS, FIGS

00/01-1080 CALCIUM, FLUORIDE, CHEWING GUM, TOOTHPASTE, REMINERALIZATION, DENTISTRY, PHOSPHATE, TEETH, CAVITY, HYDROXYAPATITE, PREVENTIVE DENTISTRY

00/01-1462 CALCIUM, MAGNESIUM, PREGNANCY, PREECLAMPSIA, ERYTHROCYTE, VASODILATION, VASSOPRESSOR HORMONES, HYPERTENSION

00/01-1609 CALCIUM, PROSTATE CANCER, DRINKING WATER SAFETY, MAGNESIUM, CANCER RISK, DIET AND HEALTH, MINERAL CONTENT OF WATER, CANCER/PROSTATE

00/01-1717 CALCIUM, CARCINOGENESIS, BREAST CANCER, MAGNESIUM, WATERBORNE NUTRIENTS, WATER HARDNESS, CANCER MORTALITY RATES

00/01-1748 CALCIUM, OSTEOPOROSIS, BONE LOSS, VITAMIN D, NUTRIENTS, VITAMIN SUPPLEMENTS, HORMONE REPLACEMENT THERAPY (HRT), AGE-RELATED BONE LOSS

00/01-1764 CALCIUM, NUTRITION, CASEIN, CANCER PROMOTERS, OSTEOPOROSIS, LACTOSE INTOLERANCE, MILK, VITAMIN D, MILK CONSUMPTION

00/01-2321 CALCIUM, ALENDRONATE, OSTEOPOROSIS, VITAMIN D, GLUCOCORTICOIDS, HYPOGONADISM, TESTOSTERONE, VERTEBRAL FRACTURES, HIP FRACTURES, MEN'S HEALTH

00/01-2341 CALCIUM, CORONARY HEART DISEASE (CHD), BLOOD CHOLESTEROL, TRIGLYCERIDES, RISK FACTORS, C-REACTIVE PROTEIN, HOMOCYSTEINE, FIBRINOGEN, LIPOPROTEIN(A), PLA2 PROTEIN, AORTIC VALVE SCLEROSIS, ULTRAFAST COMPUTED TOMOGRAPHY (CT)

00/01-2366 CALCIUM, HYPERTENSION, WEIGHT LOSS, BLOOD PRESSURE, MAGNESIUM, POTASSIUM

00/01-2508 CALCIUM, AIR POLLUTION, POLLUTION MONITORING, OAK FORESTS, URBAN-RURAL GRADIENT, DUST DEPOSITION, URBAN SCRUBBERS, FOREST NUTRIENT BUDGETS, NITRATE, ATMOSPHERIC DEPOSITION, MAGNESIUM

00/01-2643 CALCIUM, HEART AND LUNG BYPASS, HYPOTHERMIA, ETHYLENEDIAMINETETRAACETIC ACID (EDTA), HUMAN THERMOREGULATORY SYSTEM

00/01-2659 CALCIUM, HIP FRACTURES, VITAMIN D, OSTEOPOROSIS, EXERCISE, GREATER TROCHANTER, PROXIMAL FEMUR, ELDERLY ADULTS, HIP PROTECTORS

00/01-1640 CALCIUM-ACTIVATED PROTEINS, PHOSPHATASE CALCINEURIN REGULATORS, CALCINEURIN, RCN1P-RELATED PROTEINS, CALCIPRESSIN PROTEINS, DSCR1, ZAK-4, SIGNALING PATHWAYS, PROTEIN FUNCTIONS

00/01-0815 CALCIUM ANTAGONISTS, DRUGS, DIURETICS, CHLORTHALIDONE, DOXAZOSIN, CARDIOVASCULAR DISEASE (CVD), CORONARY HEART DISEASE (CHD), ALPHA-ADRENERGIC BLOCKERS, HYPERTENSION, ANGIOTENSIN-CONVERTING ENZYME (ACE) INHIBITORS

00/01-1998 CALCIUM ANTAGONISTS, DILTIAZEM, DIURETICS, BETA BLOCKERS, HYPERTENSION, STROKE, MYOCARDIAL INFARCTION

00/01-0050 CALCIUM AVAILABILITY, GREAT TIT, BIRD REPRODUCTIVE BEHAVIOR, HABITAT QUALITY, PIED FLYCATCHER

00/01-1812 CALCIUM CARBONATE, TEETH CLEANING, ABRASIVES, TOOTHPASTE, PLAQUE, DENTAL HYGIENE

00/01-2371 CALCIUM CARBONATE, CALCIUM SUPPLEMENTATION, OYSTER SHELLS, OSTEOPOROSIS, LEAD EXPOSURE

00/01-1405 CALCIUM CHANNEL BLOCKERS, BLOOD PRESSURE, DIURETICS, BETA BLOCKERS, ANGIOTENSIN-CONVERTING ENZYME (ACE) INHIBITORS, ANGIOTENSIN II RECEPTOR BLOCKERS, HYPERTENSION, ALPHA BLOCKERS, CENTRAL-ACTING AGENTS

00/01-1621 CALCIUM CHANNEL BLOCKERS, CELL FUNCTIONS, MEMBRANE PERMEABILITY, MOLECULAR MOVEMENT, ION PUMPS, ION CHANNELS

00/01-2648 CALCIUM CHANNEL BLOCKERS, PROPHYLACTIC MIGRAINE THERAPY, HEMIPLEGIC MIGRAINES, BETA-BLOCKERS, TRICYCLIC ANTIDEPRESSANTS, MIGRAINES, ANTICONVULSANTS, NONSTEROIDAL ANTIINFLAMMATORY DRUG (NSAID), SEROTONIN REUPTAKE INHIBITORS (SSRIS), ALTERNATIVE THERAPIES

00/01-1424 CALCIUM CHANNEL BLOCKERS (CCB), DIABETIC PATIENTS, ANGIOTENSIN-CONVERTING-ENZYME (ACE) INHIBITORS, HYPERTENSION TREATMENT, BETA-BLOCKER DRUGS, RENIN-ANGIOTENSIN SYSTEM, HIGH BLOOD PRESSURE CONTROL, CARDIOVASCULAR BENEFITS

00/01-1035 CALCIUM DEPOSITION, OSTEOBLASTS, OSTEOCLASTS, OSTEOPOROSIS, TRANSCRIPTIONAL REGULATION, BONE REMODELING, HORMONAL REGULATION, GENE FUNCTIONS

00/01-0558 CALCIUM INTAKE, MINERAL FORTIFICATION, KIDNEY STONE FORMATION, NUTRITION FACTS LABELS, BONE DEVELOPMENT, MILK

00/01-0436 CALCIUM ION CHANNELS, CELLULAR PROCESSES, INOSITOL TRISPHOSPHATE RECEPTOR (INSP3R)

00/01-1028 CALCIUM ION CHANNELS, NON-INSULIN-DEPENDENT DIABETES MELLITUS (NIDDM), DIABETES MELLITUS TYPE II, GLUCOSE METABOLISM, INSULIN SECRETION, SECRETORY GRANULES, GLYCOLYSIS

00/01-0738 CALCIUM-ION-DEPENDENT POTASSIUM ION CHANNELS, VASOACTIVE AUTOCOIDS, CORONARY BLOOD FLOW, ENDOTHELIUM-DERIVED HYPERPOLARIZING FACTOR (EDHF), NITRIC OXIDE (NO), PROSTACYCLIN, VASCULAR HOMEOSTASIS, DIFFUSIBLE MUSCLE-RELAXING SUBSTANCE, VASODILATION FACTORS

00/01-1934 CALCIUM SIGNALS, CARDIAC FUNCTIONS, HEART CONTRACTIBILITY, CALMODULIN, HEART DISEASE TREATMENTS

00/01-2512 CALCIUM SOIL LEVELS, SOIL CALCIUM DEPLETION, TIMBER HARVESTING, TROPICAL FORESTS, HARVESTING, PLANT NUTRIENTS, SOIL FERTILITY, INDUCTIVELY COUPLED PLASMA EMISSION (ICP-EMS), SUSTAINABLE FORESTRY, TROPICAL ECOSYSTEMS

00/01-2371 CALCIUM SUPPLEMENTATION, LEAD EXPOSURE, OYSTER SHELLS, OSTEOPOROSIS, CALCIUM CARBONATE

00/01-2127 CALCULUS, STATISTICS, CHANCE, PROBABILITY THEORY, BIOLOGY, RANDOMNESS

00/01-2191 CALDERAS, VOLCANOES, TECTONICS, MAGMA, EARTHQUAKES, CARBON DIOXIDE, GREENHOUSE GASES

00/01-2100 CALENDARS, TIMEKEEPING, SUNDIALS, GNOMICS

00/01-0132 CALF TENDONS, FORESKIN, SKIN GRAFTS, FIBROBLAST CELLS, KERATINOCYTE CELLS, HEALING OF SKIN

00/01-0896 CALHOUN/JOHN B., SOCIAL PATHOLOGY, BEHAVIORAL SINK, OVERCROWDING, HUMAN AGGRESSIVE BEHAVIOR, PRIMATE AGGRESSIVE BEHAVIOR, COPING MECHANISMS

Keyword Index

00/01-2498 CALIFORNIA, URBAN PARKS, PARK RESTORATION, SAN FRANCISCO PRESIDIO, CRISSY FIELD, ECOLOGICAL RESTORATION, MILITARY AIRFIELDS, MIDDENS

00/01-1601 CALIFORNIA COAST, SEA OTTERS, ENDANGERED SPECIES, BOTTOM FEEDERS, MARINE POLLUTANTS, OTTER DISEASES, ENVIRONMENTAL POLLUTANTS, TRIBUTYLTIN

00/01-0692 CALIFORNIA CONDOR, ANDEAN CONDOR, CONDOR RECOVERY, U.S. FISH AND WILDLIFE SERVICE, ENDANGERED SPECIES, CAPTIVE-BRED BIRDS

00/01-2491 CALIFORNIA DEPARTMENT OF FISH AND GAME, TROUT-STOCKED LAKES, FEDERAL FISH AND WILDLIFE AGENCY, SIERRA NEVADA LAKES, U.S. FISH AND WILDLIFE SERVICE, MOUNTAIN YELLOW-LEGGED FROG, LONG-TOED SALAMANDERS, TROUT REMOVAL

00/01-0065 CALIFORNIA DESERT PROTECTION ACT, POLLUTION, NATIONAL PARKS, DESERT HABITAT, MOJAVE NATIONAL PRESERVE, DEATH VALLEY NATIONAL PARK, JOSHUA TREE NATIONAL PARK

00/01-1604 CALIFORNIA GOLD RUSH, GOLD MINING, CYANIDE-SOLUTION, GROUNDWATER, NEVADA, SHOSHONE TRIBE

00/01-0340 CALIFORNIA GROUND SQUIRREL, NORTHERN PACIFIC RATTLESNAKE, EVOLUTIONARY BEHAVIORAL ADAPTATION, ANIMAL BEHAVIOR

00/01-0417 CALIFORNIA RESOURCES AGENCY, OVERFISHING, FISHERIES, MARINE LIFE PROTECTION ACT, DEPARTMENT OF FISH AND GAME, MARINE RESERVES, NO-TAKE REFUGES, ROCKFISH, CHANNEL ISLANDS

00/01-0423 CALIFORNIA WETLANDS, MIGRATORY BIRDS, SALTON SEA ECOSYSTEM, SALTWATER LAKES, IRRIGATION WATERS, WETLAND RESTORATION, BIRD HABITATS

00/01-0680 CALIFORNIA'S MARINE ECOLOGY, FISHERIES, KELP FORESTS, LIVE SEAFOOD, NEARSHORE FISHING, SPEED FISHING, ASIAN RESTAURANTS

00/01-0414 CALLIDIELLUM RUFIPENNE, JAPANESE LONGHORN BEETLE, WOOD-BORING INSECTS, NORTHERN WHITE CEDAR, THUJA OCCIDENTALIS, CEDAR TREES, FOREST MANAGEMENT

00/01-2168 CALLORHINUS URSINUS, RECOGNITION, MEMORY LENGTH, NORTHERN FUR SEAL, ANIMAL BEHAVIOR, MIGRATORY SEALS, MOTHER-OFFSPRING RECOGNITION, SEAL MEMORY ABILITY

00/01-1934 CALMODULIN, CARDIAC FUNCTIONS, HEART CONTRACTIBILITY, CALCIUM SIGNALS, HEART DISEASE TREATMENTS

00/01-2682 CALORIC INTAKE, BREAST CANCER, DIET, PROSTATE CANCER, ADOLESCENT GROWTH RATE, CARCINOGENS, PHYTOESTROGENS, BETA-CAROTENE, FLAVONOIDS, ISOTHIOCYANATES, LUNG CANCER, COLON CANCER

00/01-1751 CALORIC REDUCTION, HYDROCOLLOIDS, FATS, GUAR GUM (GG), CARBYL METHYL CELLULOSE (CMC), SODIUM-STEROYL-2-LACTATE (SSL), GLYCEROL MONO STEARATE (GMS), AMERICAN ASSOCIATION OF CEREAL CHEMISTS (AACC), WHEAT, FLOUR, EMULSIFIERS, BAKED GOODS

00/01-2550 CALORIE RESTRICTION, LIFE EXTENSION, GENE REGULATION, LONGEVITY, YEAST, NICOTINAMIDE ADENINE DINUCLEOTIDE (NAD), HELICASE

00/01-2338 CALORIES, CHOLESTEROL, AMERICAN HEART ASSOCIATION (AHA) DIETARY GUIDELINES, NUTRIENT-POOR FOOD

00/01-1875 CAMBODIAN WILDLIFE, MOON BEAR, SUN BEAR, NEW MAMMAL SPECIES, BEARS

00/01-0483 CAMBRIAN EXPLOSION, NEOPROTEROZOIC, EDIACARAN BIOTA, KIMBERELLA, PALEOCHRONOLOGY, ANCIENT LIFE FORMS, METAZOAN EVOLUTION, FOSSIL RECORD, CARBON ISOTOPES

00/01-0489 CAMBRIAN PERIOD, EVOLUTIONARY EXPLOITATION, BURGESS SHALE FOSSILS, SKELETON SPACE, EARLY LIFE, FOSSIL RECORD

00/01-0596 CAMERA FOCUS, ANIMAL FILMING, BIRDWATCHING, SHUTTER SPEED, IMAGE MAGNIFICATION, VIDEO CAMERA FORMATS, DIGITAL CAMCORDERS, COMPUTER VIDEO-EDITING

00/01-1296 CAMEROON, LAKE NYOS, CARBON DIOXIDE, AFRICA, DEGASSING OPERATIONS, CRATER LAKES, LAKE MONOUN

00/01-0031 CAMOUFLAGE, CATERPILLARS, PREDATORS, LARVAL STAGE, MOTHS, BUTTERFLIES, SILKWORMS, INSECT LARVAE

00/01-0032 CAMOUFLAGE, LARVAL SHELTERS, CATERPILLAR HABITATS, LEAF-ROLLING CATERPILLARS, INSECT BEHAVIOR, MOTHS, BUTTERFLIES

00/01-0033 CAMOUFLAGE, CATERPILLAR HABITATS, SHELTER-BUILDING INSECTS, DEFENSE MECHANISMS, INSECT BEHAVIOR, MOTHS, BUTTERFLIES, CASEMOTHS, LARVAL STAGE

00/01-0054 CAMOUFLAGE, JELLYFISH, MARINE LIFE, TRANSPARENT ANIMALS, REFLECTIVITY

00/01-0942 CAMOUFLAGE, CEPHALOPODA, MOLLUSKS, CUTTLEFISH, MARINE INVERTEBRATES, COLORATION, ANIMAL BEHAVIOR

00/01-2432 CAMOUFLAGE, EYES, PHYSICS, MATHEMATICS, IMAGE SEGREGATION, SPATIAL CONTRAST, OBJECT PERCEPTION, HUMAN BEHAVIOR, VISUAL PSYCHOPHYSICS, VISUAL PERCEPTION

00/01-2058 CAMPOTHECIN, TISSUE CULTURES, MEDICINAL PLANTS, PLANT METABOLITES, PACLITAXEL, TOPECAN, ANTICANCER COMPOUNDS, QUINOLINE ALKALOIDS

00/01-2374 CAMPYLOBACTER, FOOD POISONING, ESCHERICHIA COLI, SALMONELLA, BACTERIAL INFECTION, SHIGELLA, GASTROENTERITIS

00/01-2339 CAMPYLOBACTER BACTERIA, ABDOMINAL DISTRESS, FOOD-BORNE BACTERIA, SALMONELLA BACTERIA, GASTROENTERITIS

00/01-1233 CAMPYLOBACTER JEJUNI, ANTIBIOTIC RESISTANCE, FOODBORNE PATHOGENS, BACTERIAL INFECTIONS, FLUOROQUINOLONE, CHICKEN FARMING, CONTAMINATED CHICKEN

00/01-0249 CAMPYLOBACTOR, FOOD SAFETY, FOOD-BORNE DISEASES, FOOD AND AGRICULTURE ORGANIZATION, DIARRHEA, MICROORGANISMS, PARASITES, ANTIBIOTICS, SALMONELLA, WORLD HEALTH ORGANIZATION (WHO), LISTERIA, ESCHERICHIA COLI

00/01-0608 CANADA, BOREAL FOREST, ETHNOBOTANY, PLANT USES, RESOURCE DEVELOPMENT, FOREST MANAGEMENT

00/01-2205 CANADA, BOREAL FORESTS, CARBON SEQUESTRATION, GLOBAL WARMING, NET ECOSYSTEM PRODUCTIVITY (NEP), ENVIRONMENTAL ISSUES, ECOSYSTEM PHOTOSYNTHESIS, EL NINO SOUTHERN OSCILLATION

00/01-0320 CANADA GEESE, MIGRATION, DECOY FLOCKS, WATERFOWL, U.S. FISH AND WILDLIFE SERVICE (USFWS)

00/01-2215 CANADA GEESE, URBAN PARKS, WILDLIFE MANAGEMENT, OVERPOPULATION, ANIMAL CONTROL

00/01-1265 CANADIAN SHORES, CLIMATIC CHANGES, ALASKA, GLOBAL WARMING, SEA ICE, PERMAFROST, GULF STREAM

00/01-1834 CANAL NEUROMASTS, LATERAL-LINE SYSTEM, SUPERFICIAL NEUROMASTS, FISH, CARASSIUS AURATUS, GOLDFISH, NEURAL SENSORY SYSTEM, WATER CURRENT DETECTION, STILL WATER FISH, RUNNING WATER FISH

00/01-1059 CANALICULI, THEROPODS, HADROSAURS, BIRDS, MAMMALS, DINOSAUR RELATIONSHIPS, ORNITHOMIMIDS, FOSSILS, BONE HISTOLOGY, EVOLUTIONARY LINEAGES

00/01-0167 CANARY ISLANDS, EVOLUTIONARY TRENDS, SPECIES DIVERGENCE, COLONIST SPECIES, PHYLOGENETIC TREES, PHYLOGEOGRAPHY, BIODIVERSITY

00/01-1881 CANARY ISLANDS, OCEANIC ISLAND FLORAS, INSULAR ENDEMIC PLANTS, ENDANGERED SPECIES, PLANT CONSERVATION, HABITAT DEGRADATION, INTRODUCED SPECIES, ALLOZYME DIVERSITY, INTERPOPULATIONAL DIFFERENTIATION, GENETIC DIVERSITY

00/01-1388 CANCELLOUS BONES, SPACE STATION MIR, BONE MINERAL DENSITY (BMD), BONE LOSS, CORTICAL BONES, WEIGHT-BEARING BONES, BONE DETERIORATION, OSTEOPOROSIS, MICROGRAVITY-INDUCED BONE LOSS

00/01-0518 CANCER/BLADDER, BLADDER CANCER, DRINKING WATER, ARSENIC, CARCINOGENESIS,

00/01-1946 CANCER/BONE, BONE CANCER PAIN, OSTEOPROTEGERIN (OPG), PAIN CONTROL, OSTEOCLASTS, CANCER THERAPY,

00/01-2300 CANCER/BRAIN, BRAIN CANCER, METASTATIC CANCER, CRANIAL CANCER, SMALL CELL LUNG CANCER, PROPHYLACTIC CRANIAL IRRADIATION (PCI), CHEMOTHERAPY, CANCER/LUNG, CANCER/CRANIAL

00/01-2301 CANCER/BRAIN, INTRACRANIAL TUMORS, BRAIN TUMORS, BRAIN CANCER, TUMOR GENESIS, GERM CELL TUMORS

00/01-0257 CANCER/BREAST, BREAST CANCER, GENE MUTATIONS, HUNTINGTON'S DISEASE, CYSTIC FIBROSIS, COLON CANCER, GENETIC TESTING, ALZHEIMER'S DISEASE

00/01-0440 CANCER/BREAST, PESTICIDES, ANTIESTROGENS, ESTROGEN MIMIC COMPOUNDS, COMPETITIVE BINDING ASSAYS, CHLORINATED HYDROCARBONS, ENVIRONMENTAL POLLUTION, BREAST CANCER CULTURES, TOXAPHENE

00/01-0516 CANCER/BREAST, ESTROGEN, PROGESTIN, CANCER, MENOPAUSE, BREAST CANCER, UTERINE CANCER, HORMONE REPLACEMENT THERAPY (HRT), CANCER/UTERINE

00/01-0559 CANCER/BREAST, BREAST CANCER, HOT FLASHES, ISOFLAVONES, MENOPAUSE, NIGHT SWEATS, PHYTOESTROGENS, ESTROGEN

00/01-0567 CANCER/BREAST, BREAST CANCER, ESTROGEN RECEPTORS, FOOD AND DRUG ADMINISTRATION (FDA), ISOFLAVONES, NATIONAL CANCER INSTITUTE, PLANT-BASED ESTROGENS, SOY, TOFU

00/01-0845 CANCER/BREAST, BREAST CANCER, WOMEN'S HEALTH, OSTEOPOROSIS, INFLAMMATORY DISEASES, DRUG THERAPIES, HEALTHCARE TRENDS, SELECTIVE ESTROGEN, ESTROGEN RECEPTOR MODULATORS (SERMS)

00/01-0899 CANCER/BREAST, BREAST CANCER, BIOCHEMICAL CAREERS, CERVICAL CANCER, ETHNIC MINORITY INVESTIGATIONS, HEALTH DISPARITIES, NATIONAL INSTITUTES OF HEALTH (NIH), NATIONAL INSTITUTE OF ENVIRONMENTAL HEALTH SCIENCES (NIEHS)

00/01-1098 CANCER/BREAST, BREAST CANCER, ADJUVANT DRUG THERAPY, TAXANE DRUGS, PACLITAXEL, TAXOL, DOCETAXEL, TAXOTERE, CHEMOTHERAPY, METASTATIC CANCER, DRUG TOXICITY, CANCER TREATMENT, PACIFIC YEW TREE

00/01-1103 CANCER/BREAST, CANCER TREATMENT OPTIONS, RISK-PREDICTION MODEL, GENETIC-SUSCEPTIBILITY TESTING, BREAST CANCER RISK

00/01-1400 CANCER/BREAST, BREAST CANCER, CHEMOTHERAPY, ESTROGEN RECEPTOR, CYCLOPHOSPHAMIDE, METHOTREXATE, FLUOROURACIL, ENDOCRINE THERAPY

00/01-1401 CANCER/BREAST, BREAST CANCER, WHEAT BRAN, FIBER, CANCER/BREAST

00/01-1480 CANCER/BREAST, BREAST CANCER, ULTRASOUND, BREAST IMAGING, MICROCALCIFICATIONS, MAMMOGRAPHY, MALIGNANCY, MAGNETIC RESONANCE IMAGING (MRI), THERMOGRAPHY, MICROCALCIFICATIONS

00/01-1698 CANCER/BREAST, CANCER DRUGS, BREAST CANCER, ENDOMETRIAL CANCER, TAMOXIFEN

00/01-1707 CANCER/BREAST, BREAST CANCER, HERITABLE FACTORS, CANCER RISK, ENVIRONMENTAL DISEASE IMPACTS, PROSTATE CANCER, COLORECTAL CANCER, TWINS, MALIGNANT DISEASES, CANCER/PROSTATE, CANCER/COLORECTAL

00/01-1717 CANCER/BREAST, BREAST CANCER, CARCINOGENESIS, CALCIUM, MAGNESIUM, WATERBORNE NUTRIENTS, WATER HARDNESS, CANCER MORTALITY RATES

00/01-1734 CANCER/BREAST, BREAST CANCER, ZEVALIN, MONOCLONAL ANTIBODY DRUGS, LYMPHOMA, CROHN'S DISEASE, ASTHMA, COLORECTAL CANCER, CHEMOTHERAPY, EXPERIMENTAL DRUGS

00/01-1747 CANCER/BREAST, BREAST CANCER, BREAST TISSUE, MAMMOGRAPHY, CANCER PREVENTION, BREAST SELF-EXAMINATION, CANCER GENES, METASTASIS, TUMORS

00/01-1785 CANCER/BREAST, BREAST CANCER, PROGESTERONE, PROGESTIN, HEART DISEASE, MENOPAUSE, ENDOMETRIAL CANCER, HORMONE REPLACEMENT THERAPY, ESTROGEN, CANCER/EDOMETRIAL

00/01-1971 CANCER/BREAST, BREAST CANCER, CANCER PREVENTION, SOYBEAN DIETS, ANTITUMOR COMPOUNDS, ISOFLAVONES, MAMMARY TUMORS, SOYBEAN HYPOCOTYLSC

00/01-2082 CANCER/BREAST, ESTROGEN, PROGESTIN, PROGESTERONE, UTERINE CANCER, CANCER/UTERINE, BREAST CANCER, HORMONE REPLACEMENT THERAPY (HRT), OSTEOPOROSIS, MENOPAUSE SYMPTOMS

00/01-2085 CANCER/BREAST, CANCER RISK, CANCER/LUNG, BREAST CANCER, DIET, UTERINE CANCER, CANCER/UTERINE, CERVICAL CANCER, CANCER/CERVICAL, OVARIAN CANCER, CANCER/OVARIAN, LUNG CANCER

00/01-2283 CANCER/BREAST, BRCA 2 GENE, BREAST CANCER, CONTRALATERAL BREAST CANCER, TAMOXIFEN, BREAST CANCER TREATMENT, UNILATERAL BREAST CANCER, BRCA1 GENE

00/01-2360 CANCER/BREAST, BREAST CANCER, PROGESTERONE, HORMONE REPLACEMENT THERAPY (HRT), MENOPAUSE, HEART DISEASE, WOMEN'S HEALTH, ALZHEIMER'S DISEASE, ESTROGEN, BONE PROTECTION

00/01-2682 CANCER/BREAST, CANCER/LUNG, BREAST CANCER, DIET, CALORIC INTAKE, PROSTATE CANCER, ADOLESCENT GROWTH RATE, CARCINOGENS, PHYTOESTROGENS, BETA-CAROTENE, FLAVONOIDS, ISOTHIOCYANATES, LUNG CANCER, COLON CANCER, CANCER/COLON

00/01-2631 CANCER CELL DEATH, FREE RADICALS, SUPEROXIDE DISMUTASE (SOD) INHIBITION, LEUKEMIA CELLS, MITOCHONDRIA, ESTROGEN

00/01-2557 CANCER CELL LINE, NON-SMALL CELL LUNG CANCER (NSCLC), DRUG RESISTANCE, TUMOR RESISTANCE, PACLITAXEL, H460 CELL LINE, MICROTUBULES, KERATIN 19 PROTEIN, INTERMEDIATE FILAMENTS

00/01-2555 CANCER CELL LINES, CANCER GENES, PKW GENE, TRANSCRIPTIONAL PROFILING, GENE TRANSCRIPTION, BONE METASTASIS, BREAST CARCINOMA, PROTEIN EXPRESSION

00/01-0137 CANCER CELLS, METASTASIS, METASTATIC CANCER, MATRIX METALLOPROTEINASE 2, BASEMENT MEMBRANES, PROTEINASES

00/01-0899 CANCER/CERVICAL, CERVICAL CANCER, BREAST CANCER, BIOCHEMICAL CAREERS, ETHNIC MINORITY INVESTIGATIONS, HEALTH DISPARITIES, NATIONAL INSTITUTES OF HEALTH (NIH), NATIONAL INSTITUTE OF ENVIRONMENTAL HEALTH SCIENCES (NIEHS)

00/01-1068 CANCER/CERVICAL, CERVICAL DISEASE, PAP SMEAR, HUMAN PAPILLOMA VIRUS (HPV), FOOD AND DRUG ADMINISTRATION (FDA), BETHESDA SYSTEM, CERVICAL CANCER

Keyword Index

00/01-2035 CANCER/CERVICAL, CANCER SCREENING, HUMAN PAPILLOMAVIRUS (HPV), PAPANICOLAOU-STAINED CERVICAL SMEARS (PAP SMEARS), VIRAL INFECTION, CERVICAL CANCER, ONCOGENIC VIRUS

00/01-2085 CANCER/CERVICAL, CANCER RISK, CANCER/LUNG, BREAST CANCER, CANCER/BREAST, UTERINE CANCER, CANCER/UTERINE, CERVICAL CANCER, DIET, OVARIAN CANCER, CANCER/OVARIAN, LUNG CANCER

00/01-1400 CANCER CHEMOTHERAPY, BREAST, ESTROGEN RECEPTOR, CYCLOPHOSPHAMIDE, METHOTREXATE, FLUOROURACIL, ENDOCRINE THERAPY

00/01-1472 CANCER CLINICAL TRIALS, BOTANICALS, COMPLEMENTARY ALTERNATIVE MEDICINE (CAM), DIETARY SUPPLEMENT AND HEALTH ACT OF 1944, HIGH-DOSE VITAMINS, LAETRILE, NATURAL HERBAL PRODUCTS

00/01-0257 CANCER/COLON, COLON CANCER, GENE MUTATIONS, HUNTINGTON'S DISEASE, CYSTIC FIBROSIS, GENETIC TESTING, BREAST CANCER, ALZHEIMER'S DISEASE

00/01-0810 CANCER/COLON, COLON CANCER, RECTUM, COLORECTAL CANCER, POLYPS, COLONOSCOPY, SIGMOIDOSCOPY, COLOSTOMY, LAPAROSCOPIC SURGERY

00/01-0848 CANCER/COLON, COURIC/KATIE, TUMOR FORMATION, COLORECTAL CANCER, SIGMOIDOSCOPY, COLONOSCOPY, OCCULT BLOOD TEST, CANCER PREVENTION, COLON CANCER SYMPTOMS

00/01-1072 CANCER/COLON, SIGMOIDOSCOPY, COLONOSCOPY, COLON, COLON CANCER SCREENING, INTESTINAL POLYPS

00/01-1432 CANCER/COLON, COLON CANCER, FOOD ALLERGIES, STRESS, IRRITABLE BOWEL SYNDROME (IBS), CONSTIPATION, DIARRHEA, ABDOMINAL CRAMPING, ANTI-SPASMOTIC DRUGS, GASTROINTESTINAL DISORDERS

00/01-1760 CANCER/COLON, BREAST CANCER, COLON CANCER, MULTIVITAMIN SUPPLEMENTS, CARDIOVASCULAR DISEASE, EYE DISEASE, BALANCED DIET, MINERAL SUPPLEMENTS, CANCER/BREAST

00/01-2050 CANCER/COLON, COLORECTAL CANCER, COLON CANCER, COLONOSCOPY, FLEXIBLE SIGMOIDOSCOPY, BARIUM X-RAY, FECAL OCCULT BLOOD TEST (FOBT), DIGITAL RECTAL EXAMINATION

00/01-2626 CANCER/COLON, CANCER/RECTAL, CANCER SURGERY, COLECTOMY, RECTAL CANCER, COLON CANCER, CHEMOTHERAPY, COLORECTAL CANCER, RADIATION, LAPAROSCOPIC COLECTOMY, SURGICAL RISK

00/01-2670 CANCER/COLON, COLON CANCER, FIBER, WHOLE GRAINS, ENDOSPERM, BRAN, PHYTOCHEMICALS, VITAMINS, MINERALS, HEART DISEASE, TYPE 2 DIABETES, NURSES HEALTH STUDY

00/01-2682 CANCER/COLON, CANCER/BREAST, BREAST CANCER, DIET, CALORIC INTAKE, PROSTATE CANCER, ADOLESCENT GROWTH RATE, CARCINOGENS, PHYTOESTROGENS, BETA-CAROTENE, FLAVONOIDS, ISOTHIOCYANATES, LUNG CANCER, COLON CANCER, CANCER/LUNG

00/01-0212 CANCER/COLORECTAL, CANCER RESECTION, LIVER CANCER, METASTATIC CANCER, COLORECTAL CANCER, CHEMOTHERAPY, FLUOROURACIL, CANCER/LIVER

00/01-0810 CANCER/COLORECTAL, COLORECTAL CANCER, RECTUM, COLON CANCER, POLYPS, COLONOSCOPY, SIGMOIDOSCOPY, COLOSTOMY, LAPAROSCOPIC SURGERY

00/01-0848 CANCER/COLORECTAL, COLORECTAL CANCER, COURIC/KATIE, TUMOR FORMATION, COLON CANCER SYMPTOMS, SIGMOIDOSCOPY, COLONOSCOPY, OCCULT BLOOD TEST, CANCER PREVENTION, CANCER/COLON

00/01-1077 CANCER/COLORECTAL, COLORECTAL CANCER, ASHKENAZI JEWISH PATIENTS, ADENOMATOUS POLYPOSIS COLI GENE, HYPERPLASTIC POLYPS

00/01-1387 CANCER/COLORECTAL, COLORECTAL CANCER, CANCER RECURRENCE, FLUOROURACIL, LEVAMISOLE, FOLINIC ACID

00/01-1707 CANCER/COLORECTAL, CANCER/BREAST, BREAST CANCER, HERITABLE FACTORS, CANCER RISK, ENVIRONMENTAL DISEASE IMPACTS, PROSTATE CANCER, COLORECTAL CANCER, TWINS, MALIGNANT DISEASES, CANCER/PROSTATE

00/01-1725 CANCER/COLORECTAL IRINOTECAN, FLUOROURACIL, LEUCOVORIN, TUMOR REPRESSION, COLORECTAL CANCER

00/01-1734 CANCER/COLORECTAL, COLORECTAL CANCER, ZEVALIN, BREAST CANCER, LYMPHOMA, CROHN'S DISEASE, ASTHMA, MONOCLONAL ANTIBODY DRUGS, CHEMOTHERAPY, EXPERIMENTAL DRUGS

00/01-2050 CANCER/COLORECTAL, COLORECTAL CANCER, COLON CANCER, CANCER/COLON, COLONOSCOPY, FLEXIBLE SIGMOIDOSCOPY, BARIUM X-RAY, FECAL OCCULT BLOOD TEST (FOBT), DIGITAL RECTAL EXAMINATION

00/01-2626 CANCER/COLORECTAL, COLORECTAL CANCER, COLECTOMY, RECTAL CANCER, COLON CANCER, CHEMOTHERAPY, CANCER SURGERY, RADIATION, LAPAROSCOPIC COLECTOMY, SURGICAL RISK

00/01-2651 CANCER/COLORECTAL, COLORECTAL CANCER, FECAL-OCCULT BLOOD SCREENING, BENIGN COLON POLYPS, ADENOMA-CARCINOMA SEQUENCE THEORY

00/01-2030 CANCER COMPLICATION, ANEMIA, QUALITY OF LIFE (QOL), TUMOR CONTROL, HYPOXIA, HEMOGLOBIN LEVELS, RADIOTHERAPY-ASSOCIATED ANEMIA, CANCER-ASSOCIATED ANEMIA

00/01-2300 CANCER/CRANIAL, CANCER/BRAIN, BRAIN CANCER, METASTATIC CANCER, CRANIAL CANCER, SMALL CELL LUNG CANCER, PROPHYLACTIC CRANIAL IRRADIATION (PCI), CHEMOTHERAPY, CANCER/LUNG

00/01-0579 CANCER DETECTION, NUCLEAR MAGNETIC RESONANCE (NMR), MAGNETIC RESONANCE IMAGING (MRI), MEDICAL SCANNING DEVICES, NUCLEAR MEDICINE, DIAGNOSTIC DEVICES, NONINVASIVE IMAGING

00/01-2363 CANCER DETECTION, PROSTATE-SPECIFIC ANTIGENS (PSA), PROSTATE CANCER, BRACHYTHERAPY, CANCER/PROSTATE

00/01-0473 CANCER DIAGNOSIS, ALPHA-FETOPROTEIN, TUMOR MARKERS, FETAL CELLS

00/01-2023 CANCER DIAGNOSIS, CA-125 PROTEIN, LYSOPHOSPHATIDIC ACID (LPA), CHEMOTHERAPY, OVARIAN CANCER, CANCER TREATMENT, CANCER/OVARIAN

00/01-1698 CANCER DRUGS, BREAST CANCER, ENDOMETRIAL CANCER, TAMOXIFEN

00/01-2278 CANCER DRUGS, ANGIOGENESIS INHIBITORS, BLOOD VESSEL FORMATION, ANGIOSTATIN, ENDOSTATIN, COLLAGENS, TUMOR SUPPRESSION, DRUG DEVELOPMENT

00/01-1698 CANCER/EDOMETRIAL,CANCER DRUGS, BREAST CANCER, ENDOMETRIAL CANCER, TAMOXIFEN

00/01-1785 CANCER/EDOMETRIAL, BREAST CANCER, PROGESTERONE, PROGESTIN, HEART DISEASE, MENOPAUSE, ENDOMETRIAL CANCER, HORMONE REPLACEMENT THERAPY, ESTROGEN, CANCER/BREAST

00/01-2574 CANCER/EPITHELIAL, EPITHELIAL CANCERS, ONCOLOGY, MALE HEALTH ISSUES, MOLECULAR PATHOLOGY, GENETICS, TUMORS, PROSTATE CANCER, CANCER/PROSTATE

00/01-0205 CANCER/ESOPHAGEAL, MELANOMA, CANCER/ESOPHAGEAL00/01-1929 CANCER GENE DETECTION, CEL 1 ENZYME, DEOXYRIBONUCLEIC ACID (DNA), ESOPHAGEAL CANCER, GENE MUTATION LOCATOR

00/01-0231 CANCER/ESOPHAGEAL, ADENOCARCINOMA, BARRETT'S ESOPHAGUS, HEARTBURN, ACID INDIGESTION, GASTROESOPHAGEAL REFLUX DISEASE (GERD), ESOPHAGEAL CANCER

00/01-1970 CANCER GENE EXPRESSION, METASTASIS, EUKARYOTIC INITIATION FACTOR 4E (EIF-4E)

00/01-0737 CANCER GENES, TUMOR-SUPPRESSOR GENE, HEMATOPOIETIC DIFFERENTIATION, GENETIC BASIS OF CANCER, HEMATOLOGIC MALIGNANCIES, GENE DEFECTS, RUBINSTEIN-TAYBI SYNDROME (RTS)

00/01-1747 CANCER GENES, BREAST TISSUE, BREAST CANCER, CANCER PREVENTION, BREAST SELF-EXAMINATION, MAMMOGRAPHY, METASTASIS, TUMORS

00/01-2555 CANCER GENES, BREAST CARCINOMA, PKW GENE, TRANSCRIPTIONAL PROFILING, GENE TRANSCRIPTION, BONE METASTASIS, CANCER CELL LINES, PROTEIN EXPRESSION

00/01-2599 CANCER HAIR LOSS, CDK INHIBITORS, CHEMOTHERAPY-INDUCED ALOPECIA (CIA), ETOPOSIDE, CYCLOPHOSPHAMIDE-DOXORUBICIN, HAIR LOSS

00/01-2264 CANCER/HEAD, CANCER/NECK, SQUAMOUS CELL CANCER, CANCER TREATMENT, GENETICALLY ENGINEERED ADENOVIRUS, ONYX-015, P53 GENE MUTATION, CISPLATIN, 5-FLUORACIL, COMBINATION CANCER THERAPIES

00/01-1362 CANCER IMMUNOTHERAPY, CYTOKINE-INDUCED ACTIVATION, HISTAMINE, IN VITRO DATA, METASTATIC MALIGNANT MELANOMA, MONOCYTES/MACROPHAGES (MO), NATURAL KILLER CELLS (NK), REACTIVE OXYGEN SPECIES (ROS)

00/01-2558 CANCER IMMUNOTHERAPY, VACCINE DEVELOPMENT, TUMOR-ASSOCIATED ANTIGEN (TAA), MICROEVOLUTION, TUMOR CELL VACCINES, ANTIIDIOTYPE VACCINES, DENDRITIC CELL VACCINES

00/01-2616 CANCER/KIDNEY, RENAL CARCINOMA, BONE MARROW TRANSPLANTS, TUMOR REGRESSION, CANCER TREATMENTS, METASTATIC CANCERS, IMMUNOGENIC RESPONSE, ALLOGENEIC PERIPHERAL-BLOOD STEM-CELL TRANSPLANTATION, KIDNEY CANCER

00/01-0156 CANCER/LIVER, APOPTOSIS, GYNOSTEMMA PENTAPHYLLUM, GYPENOSIDE, LIVER CANCER, HEPATOMA, CANCER THERAPY, HERBAL REMEDIES

00/01-0212 CANCER/LIVER, CANCER RESECTION, LIVER CANCER, METASTATIC CANCER, COLORECTAL CANCER, CHEMOTHERAPY, FLUOROURACIL, CANCER/COLORECTAL

00/01-0217 CANCER/LIVER, AFLATOXIN, HEPATOCARCINOGEN, CARCINOGENS, WORLD HEALTH ISSUES, INTERNATIONAL TRADE ISSUES, CONTAMINATED FOOD, LIVER CANCER

00/01-2080 CANCER/LIVER, HEPATITIS, LIVER DISEASE, LIVER FUNCTION TESTS, LIVER CANCER, HEMOCHROMATOSIS, VIRAL HEPATITIS, JAUNDICE

00/01-2302 CANCER/LIVER, LIVER CANCER, ADOPTIVE IMMUNOTHERAPY, IMMUNOTHERAPY, HEPATOCELLULAR CARCINOMA (HCC), HEPATITIS

00/01-0247 CANCER/LUNG, TOBACCO USE, ANTI-TOBACCO ACTIVISM, CIGARETTE SMOKING, SMOKING-RELATED DEATHS, KOBE DECLARATION, TOBACCO PRODUCTS, NICOTINE ADDICTION, LUNG CANCER

00/01-1132 CANCER/LUNG, SMOKING, WOMEN'S HEALTH ISSUES, TOBACCO, ENVIRONMENTAL TOBACCO SMOKE (ETS), GENE DEFECTS, GSTM1 GENE, GPRP GENE, SECOND-HAND SMOKE, LUNG CANCER

00/01-1712 CANCER/LUNG, NON-SMALL-CELL LUNG CANCER, POSITRON EMISSION TOMOGRAPHY (PET), LUNG CANCER, COMPUTED TOMOGRAPHY (CT), LYMPH NODES, ULTRASONOGRAPHY, BONE SCANNING, NEEDLE BIOPSY, MALIGNANCIES

00/01-1717 CANCER MORTALITY RATES, CARCINOGENESIS, CALCIUM, MAGNESIUM, WATERBORNE NUTRIENTS, WATER HARDNESS, BREAST CANCER

00/01-2085 CANCER/LUNG, CANCER RISK, DIET, BREAST CANCER, CANCER/BREAST, UTERINE CANCER, CANCER/UTERINE, CERVICAL CANCER, CANCER/CERVICAL, OVARIAN CANCER, CANCER/OVARIAN, LUNG CANCER

00/01-2682 CANCER/LUNG, CANCER/BREAST, BREAST CANCER, DIET, CALORIC INTAKE, PROSTATE CANCER, ADOLESCENT GROWTH RATE, CARCINOGENS, PHYTOESTROGENS, BETA-CAROTENE, FLAVONOIDS, ISOTHIOCYANATES, LUNG CANCER, COLON CANCER, CANCER/COLON

00/01-2300 CANCER/LUNG, CANCER/CRANIAL, CANCER/BRAIN, BRAIN CANCER, METASTATIC CANCER, CRANIAL CANCER, SMALL CELL LUNG CANCER, PROPHYLACTIC CRANIAL IRRADIATION (PCI), CHEMOTHERAPY

00/01-2310 CANCER/LUNG, SMOKING, LUNG CANCER, LUNG DISEASE, CANCER THERAPY, TOBACCO

00/01-0735 CANCER METASTASIS, EXTRAVASATION, TUMOR FORMATION, METASTASIS MECHANISMS, HEMATOGENOUS METASTASIS

00/01-2274 CANCER/NASOPHARYNGEAL, NASOPHARYNGEAL CARCINOMA (NPC), DEOXYRIBONUCLEIC ACID (DNA) ANALYSIS, POLYMERASE CHAIN REACTION (PCR), CANCER SUBTYPES, GENE ENCODING REGIONS, INFECTIOUS DISEASES, EPSTEIN-BARR VIRUS (EBV), VIRAL DISEASES

00/01-2264 CANCER/NECK, CANCER/HEAD, SQUAMOUS CELL CANCER, CANCER TREATMENT, GENETICALLY ENGINEERED ADENOVIRUS, ONYX-015, P53 GENE MUTATION, CISPLATIN, 5-FLUORACIL, COMBINATION CANCER THERAPIES

00/01- CANCER/ORAL, CERVICAL NODES, CANCER PREVENTION BY VITAMIN E, BUCCAL POUCH, EXPERIMENTAL PATHOLOGY, IMMUNOLOGY, IN VITRO BIOCHEMICAL STUDIES, ORAL CANCER, PHARYNGEAL CANCER

00/01-1318 CANCER/OVARIAN, BRCA GENES, OVARIAN CANCER, EPIDEMIOLOGY, SPORADIC OVARIAN CANCERS, HEREDITARY CANCERS, SURVIVAL RATES

00/01-1409 CANCER/OVARIAN, MELANOMA, THOMAS JEFFERSON UNIVERSITY HOSPITAL, CANCER VACCINE, IMMUNOLOGICAL SKIN TEST, OVARIAN CANCER

00/01-2023 CANCER/OVARIAN, CA-125 PROTEIN, LYSOPHOSPHATIDIC ACID (LPA), CHEMOTHERAPY, CANCER DIAGNOSIS, CANCER TREATMENT, OVARIAN CANCER

00/01-2085 CANCER/OVARIAN, CANCER RISK, CANCER/LUNG, BREAST CANCER, CANCER/BREAST, UTERINE CANCER, CANCER/UTERINE, CERVICAL CANCER, CANCER/CERVICAL, OVARIAN CANCER, DIET, LUNG CANCER

00/01-1703 CANCER/PANCREATIC, PANCREATITIS, MAGNETIC RESONANCE CHOLANGIOPANCREATOGRAPHY (MRCP), ENDOSCOPIC RETROGRADE CHOLANGIOPANCREATOGRAPHY (ERCP), PANCREATIC CANCER,

00/01-0529 CANCER PATIENTS, ANALGESIA, FENTANYL PATCHES, PAIN, PALLIATIVE CARE, TRANSDERMAL

00/01-0576 CANCER/PET, COMPANION ANIMALS, COMPUTED TOMOGRAPHY (CT), DORORUBICIN, MAGNETIC RESONANCE IMAGING (MRI), ONCOLOGY, RADIATION THERAPY, SARCOMA, PET CANCERS, CHEMOTHERAPY

00/01-1473 CANCER/PHARYNGEAL, CANCER PREVENTION BY VITAMIN E, BUCCAL POUCH, CERVICAL NODES, EXPERIMENTAL PATHOLOGY, IMMUNOLOGY, IN VITRO BIOCHEMICAL STUDIES, ORAL CANCER, PHARYNGEAL CANCER,

00/01-0618 CANCER PREVENTATIVES, BIOACTIVE EXTRACTS, ANTIOXIDANTS, BLUEBERRIES, CARDIOPROTECTIVE NUTRIENTS, ASSAY TECHNIQUES, ANTHOCYANIN, FLAVONOIDS

00/01-0244 CANCER PREVENTION, SELENOCYSTEINE, SELENOPROTEINS, BRAZIL NUTS, ANTIOXIDANTS, SELENIUM, DISEASE PREVENTION, METALLOIDS

00/01-0848 CANCER PREVENTION, COURIC/KATIE, TUMOR FORMATION, COLORECTAL CANCER, SIGMOIDOSCOPY, COLONOSCOPY, OCCULT BLOOD TEST, COLON CANCER SYMPTOMS, CANCER/COLON

Keyword Index

00/01-1463 CANCER PREVENTION, MINERALS, ENZYMES, THYROID, IMMUNE RESPONSE, SELENIUM, MISCARRIAGE, MOOD CHANGES

00/01-1718 CANCER PREVENTION, SOYBEAN-DERIVED FOODS, PROSTATE CANCER, TESTOSTERONE, PHYTOESTROGENS, SOY BEANS, METASTASIZING ADENOCARCINOMA, SOY PROTEIN ISOLATE, ISOFLAVONES, CANCER/PROSTATE

00/01-1747 CANCER PREVENTION, BREAST TISSUE, BREAST CANCER, MAMMOGRAPHY, BREAST SELF-EXAMINATION, CANCER GENES, METASTASIS, TUMORS

00/01-1971 CANCER PREVENTION, MAMMARY TUMORS, SOYBEAN DIETS, ANTITUMOR COMPOUNDS, ISOFLAVONES, BREAST CANCER, SOYBEAN HYPOCOTYLS

00/01-0841 CANCER PREVENTION, ANTIOXIDANTS, MITOCHONDRIA, HEART DISEASE, COENZYME Q10 (COQ), PARKINSON'S DISEASE, ENERGY LEVELS

00/01-2046 CANCER PREVENTION, ACETYLSALICYLIC ACID, NONSTEROIDAL ANTIINFLAMMATORY DRUG (NSAID), HEART ATTACK PREVENTION, STROKE PREVENTION, ASPIRIN, GASTROINTESTINAL DISTRESS

00/01-2379 CANCER PREVENTION, KWAI, ALLICIN, GARLIC, BLOOD-CLOTTING, CHOLESTEROL

00/01-1473 CANCER PREVENTION BY VITAMIN E, BUCCAL POUCH, CERVICAL NODES, EXPERIMENTAL PATHOLOGY, IMMUNOLOGY, IN VITRO BIOCHEMICAL STUDIES, ORAL CANCER, PHARYNGEAL CANCER,

00/01-1764 CANCER PROMOTERS, NUTRITION, CASEIN, MILK, OSTEOPOROSIS, LACTOSE INTOLERANCE, CALCIUM, VITAMIN D, MILK CONSUMPTION

00/01-1609 CANCER/PROSTATE, PROSTATE CANCER, CALCIUM, MAGNESIUM, CANCER RISK, DIET AND HEALTH, MINERAL CONTENT OF WATER, DRINKING WATER SAFETY

00/01-1696 CANCER/PROSTATE, PROSTATE CANCER, BENIGN PROSTATIC HYPERPLASIA, MEN'S HEALTH

00/01-1707 CANCER/PROSTATE, CANCER/COLORECTAL, CANCER/BREAST, BREAST CANCER, HERITABLE FACTORS, CANCER RISK, ENVIRONMENTAL DISEASE IMPACTS, PROSTATE CANCER, COLORECTAL CANCER, TWINS, MALIGNANT DISEASES

00/01-1718 CANCER/PROSTATE, SOYBEAN-DERIVED FOODS, SOY BEANS, TESTOSTERONE, PHYTOESTROGENS, CANCER PREVENTION, METASTASIZING ADENOCARCINOMA, SOY PROTEIN ISOLATE, ISOFLAVONES, CANCER/PROSTATE

00/01-2032 CANCER/PROSTATE, RADIATION ONCOLOGY, UROLOGY, PROSTATE-SPECIFIC ANTIGEN (PSA), CANCER TREATMENT, RADICAL PROSTATECTOMY, EXTERNAL BEAM THERAPY, BRACHYTHERAPY, CANCER/PROSTATE

00/01-2273 CANCER/PROSTATE, PROSTATE CANCER, RISK FACTORS, ONCOGENES, P53 TUMOR SUPPRESSOR GENE, MENDELIAN INHERITANCE, FAMILIAL DISEASES, HEREDITARY DISEASES, CHROMOSOME TELOMERES, TELOMERASE ENZYME, GENE ALTERATIONS

00/01-2363 CANCER/PROSTATE, CANCER DETECTION, PROSTATE-SPECIFIC ANTIGENS (PSA), PROSTATE CANCER, BRACHYTHERAPY

00/01-2574 CANCER/PROSTATE, EPITHELIAL CANCERS, ONCOLOGY, MALE HEALTH ISSUES, MOLECULAR PATHOLOGY, GENETICS, TUMORS, PROSTATE CANCER, CANCER/EPITHELIAL

00/01-2682 CANCER/PROSTATE, CANCER/LUNG, CANCER/BREAST, BREAST CANCER, DIET, CALORIC INTAKE, PROSTATE CANCER, ADOLESCENT GROWTH RATE, CARCINOGENS, PHYTOESTROGENS, BETA-CAROTENE, FLAVONOIDS, ISOTHIOCYANATES, LUNG CANCER, COLON CANCER, CANCER/COLON

00/01-2690 CANCER/PROSTATE, PROSTATE CANCER, PROSTATE SPECIFIC ANTIGEN (PSA), UROLOGICAL DISORDERS, PROSTATE

00/01-2626 CANCER/RECTAL, CANCER SURGERY, COLECTOMY, RECTAL CANCER, COLON CANCER, CHEMOTHERAPY, COLORECTAL CANCER, RADIATION, LAPAROSCOPIC COLECTOMY, SURGICAL RISK, CANCER/COLON

00/01-1387 CANCER RECURRENCE, COLORECTAL CANCER, FLUOROURACIL, LEVAMISOLE, FOLINIC ACID

00/01-2308 CANCER RELAPSE, ADOPTIVE CELLULAR THERAPY, LEUKEMIA TREATMENT, GRAFT-VERSUS-HOST DISEASE (GVHD), ANTIVIRAL AGENTS GANCYCLOVIR, ALTERNATIVE CANCER THERAPY, DONOR LYMPHOCYTE INFUSION (DLI), GENE THERAPY, XENOGENEIC TRANSPLANT, HERPES SIMPLEX THYMIDINE KINASE GENE, ALLOGENEIC TRANSPLANTATION, SUICIDE GENE THERAPY

00/01-2030 CANCER-RELATED ANEMIA, CANCER COMPLICATION, QUALITY OF LIFE (QOL), TUMOR CONTROL, HYPOXIA, HEMOGLOBIN LEVELS, RADIOTHERAPY-ASSOCIATED ANEMIA, ANEMIA

00/01-2031 CANCER-RELATED FATIGUE, CANCER, FATIGUE, QUALITY OF LIFE (QOL), CHEMOTHERAPY SIDE EFFECTS

00/01-2031 CANCER-RELATED FATIGUE, FATIGUE, QUALITY OF LIFE (QOL), CHEMOTHERAPY SIDE EFFECTS

00/01-1097 CANCER-RELATED FATIGUE, PROFILE OF MOOD SCALES (POMS), VIGOR, FATIGUE, CHEMOTHERAPY, RADIOTHERAPY

00/01-2681 CANCER-RELATED FATIGUE, FATIGUE COALITION, INTERNATIONAL CLASSIFICATION OF DISEASES 10TH REVISION-CLINICAL MODIFICATION (ICD-10), HUMAN IMMUNODEFICIENCY VIRUS (HIV), ACQUIRED IMMUNODEFICIENCY SYNDROME (AIDS), CHEMOTHERAPY SIDE EFFECTS

00/01-0602 CANCER RESEARCH, ELDERLY CANCER PATIENTS, TREATMENT TRIALS, MEDICAL RESEARCH, GERIATRIC RESEARCH

00/01-0212 CANCER RESECTION, LIVER CANCER, METASTATIC CANCER, COLORECTAL CANCER, CHEMOTHERAPY, FLUOROURACIL, CANCER/LIVER, CANCER/COLORECTAL

00/01-0518 CANCER RISK, DRINKING WATER, BLADDER CANCER, CARCINOGENESIS, ARSENIC

00/01-1609 CANCER RISK, PROSTATE CANCER, CALCIUM, MAGNESIUM, DRINKING WATER SAFETY, DIET AND HEALTH, MINERAL CONTENT OF WATER, CANCER/PROSTATE

00/01-1707 CANCER RISK, HERITABLE FACTORS, ENVIRONMENTAL DISEASE IMPACTS, BREAST CANCER, PROSTATE CANCER, COLORECTAL CANCER, TWINS, MALIGNANT DISEASES

00/01-2085 CANCER RISK, DIET, CANCER/LUNG, BREAST CANCER, CANCER/BREAST, UTERINE CANCER, CANCER/UTERINE, CERVICAL CANCER, CANCER/CERVICAL, OVARIAN CANCER, CANCER/OVARIAN, LUNG CANCER

00/01-2355 CANCER RISK FACTOR, TOBACCO USE, CIGAR SMOKING

00/01-1430 CANCER RISK REDUCTION, CITRUS FRUITS, PHYTOCHEMICALS, D-LIMONENE, COUMARINS, PECTIN, ORANGE JUICE, HEART DISEASE RISK REDUCTION, CAROTENOIDS, STROKE RISK REDUCTION, CHOLESTEROL REDUCTION

00/01-0494 CANCER RISKS, MELANOMA, ACQUIRED MELANOCYTIC NEVI, SUNSCREEN, SKIN CANCER, CUTANEOUS MALIGNANT MELANOMA (CMM), CANCER/SKIN

00/01-1572 CANCER RISKS, ST. LAWRENCE RIVER, POLLUTANTS, BELUGA WHALES, QUEBEC, NUTRIENTS, PLANKTON, FISH, NEW YORK, ENDANGERED SPECIES, CONTAMINATION, IMMUNOSUPPRESSION

00/01-0516 CANCER RISKS, ESTROGEN, PROGESTIN, HORMONE REPLACEMENT THERAPY (HRT), MENOPAUSE, BREAST CANCER, UTERINE CANCER, CANCER/BREAST, CANCER/UTERINE

00/01-2035 CANCER SCREENING, HUMAN PAPILLOMAVIRUS (HPV), PAPANICOLAOU-STAINED CERVICAL SMEARS (PAP SMEARS), VIRAL INFECTION, CERVICAL CANCER, ONCOGENIC VIRUS, CANCER/CERVICAL

00/01-1956 CANCER SCREENING REGULATION, METASTASIS, RHOC PROTEIN, TUMOR METASTASIS, GENOMIC ANALYSIS

00/01-0494 CANCER/SKIN, CANCER RISKS, MELANOMA, ACQUIRED MELANOCYTIC NEVI, SUNSCREEN, SKIN CANCER, CUTANEOUS MALIGNANT MELANOMA (CMM)

00/01-1125 CANCER/SKIN, SKIN CANCER, ULTRAVIOLET RADIATION, SUNSCREEN, MELANOMA, PHOTOAGING, BASAL CELL CARCINOMA

00/01-1402 CANCER/SKIN, SKIN CANCER, INOSITOL HEXAPHOSPHATE, CEREALS, LEGUMES

00/01-1635 CANCER/SKIN, SKIN CANCER, NEURODEGENERATIVE DISORDERS, DEOXYRIBONUCLEIC ACID (DNA) LESIONS, ALZHEIMER'S DISEASE, XERODERMA PIGMENTOSA (XP), NUCLEOTIDE EXCISION REPAIR (NER), FREE RADICAL DAMAGE, LUCIFERASE REPORTER GENE

00/01-2026 CANCER/SKIN, SKIN CANCER, PHOTODYNAMIC TREATMENT, LEVULAN KERASTICK, NON-LASER BLUE LIGHT, ACTINIC KERATOSIS, SQUAMOUS CELL CARCINOMA, SUN EXPOSURE, SKIN LESIONS

00/01-2066 CANCER/SKIN, MELANOMA, EARLY DETECTION, SKIN CANCER, METASTASIS, DERMATOLOGY, THOROUGH SKIN SELF-EXAMINATION (TSSE)

00/01-2264 CANCER/SQUAMOUS CELL, CANCER/HEAD, CANCER/NECK, CANCER TREATMENT, GENETICALLY ENGINEERED ADENOVIRUS, ONYX-015, P53 GENE MUTATION, CISPLATIN, 5-FLUORACIL, COMBINATION CANCER THERAPIES, SQUAMOUS CELL CANCER

00/01-0283 CANCER/SQUAMOUS CELL, SQUAMOUS CELL CARCINOMA, ORAL CANCER DETECTION, LASER DIAGNOSTIC TECHNIQUES, LEUKOPLAKIAS, PRECANCEROUS ORAL LESIONS, TOBACCO RISKS

00/01-0530 CANCER/SQUAMOUS CELL, SQUAMOUS CELL CARCINOMA, CHEMOTHERAPY, ENDOSCOPY, SERUM ALPHA-FETOPROTEIN (AFP), BARRETT'S ESOPHAGUS, TUMOR MARKERS, ADENOCARCINOMA

00/01-2026 CANCER/SQUAMOUS CELL, SQUAMOUS CELL CARCINOMA, PHOTODYNAMIC TREATMENT, LEVULAN KERASTICK, NON-LASER BLUE LIGHT, SKIN CANCER, ACTINIC KERATOSIS, SUN EXPOSURE, SKIN LESIONS

00/01-2274 CANCER SUBTYPES, NASOPHARYNGEAL CARCINOMA (NPC), DEOXYRIBONUCLEIC ACID (DNA) ANALYSIS, POLYMERASE CHAIN REACTION (PCR), EPSTEIN-BARR VIRUS (EBV), GENE ENCODING REGIONS, INFECTIOUS DISEASES, CANCER/NASOPHARYNGEAL, VIRAL DISEASES

00/01-2626 CANCER SURGERY, COLECTOMY, RECTAL CANCER, COLON CANCER, CHEMOTHERAPY, COLORECTAL CANCER, RADIATION, LAPAROSCOPIC COLECTOMY, SURGICAL RISK, CANCER/COLON, CANCER/RECTAL

00/01-1120 CANCER SURVIVORS, WILMS' TUMOR, PSYCHOSOCIAL DEFICITS IN CANCER SURVIVORS, CRANIAL IRRADIATION, INTERPERSONAL SKILLS, LONG-TERM CONSEQUENCES OF CHILDHOOD CANCER, ACUTE LYMPHOBLASTIC LEUKEMIA (ALL), HUMAN BEHAVIOR, SOCIALIZATION

00/01-2280 CANCER/TEMPORAL LOBE, BRAIN CANCER, CELLULAR TELEPHONES, CEREBRAL TUMORS, TEMPORAL LOBE CANCER

00/01-0156 CANCER THERAPY, APOPTOSIS, GYNOSTEMMA PENTAPHYLLUM, GYPENOSIDE, LIVER CANCER, CANCER/LIVER, HEPATOMA, HERBAL REMEDIES

00/01-1043 CANCER THERAPY, GENE REGULATORS, ONCOGENES, TUMOR SUPPRESSOR GENES, DEOXYRIBONUCLEIC ACID METHYLTRANSFERASE (DNA METASE), HISTONE DEACETYLASE (HDAC), ANTISENSE INHIBITORS

00/01-1302 CANCER THERAPY, CHEMOTHERAPEUTIC AGENTS, DEOXYRIBONUCLEIC ACID (DNA), CISPLATIN, DRUG-RESISTANT CELLS, DICTYOSTELIUM DISCOIDEUM, HOMOLOGOUS RECOMBINATION, INSERTIONAL MUTAGENESIS

00/01-1946 CANCER THERAPY, OSTEOPROTEGERIN (OPG), PAIN CONTROL, OSTEOCLASTS, BONE CANCER PAIN

00/01-2307 CANCER THERAPY, DIFFERENTIATION INDUCTION THERAPY, ALL-TRANS RETINOIC ACID (ATRA), CYTOKINES, ACUTE MYELOID LEUKEMIA (AML), LEUKEMIA, DRUG-INDUCED APOPTOSIS, ACUTE PROMYELOCYTIC LEUKEMIA, CHEMOTHERAPY

00/01-2310 CANCER THERAPY, CANCER/LUNG, LUNG CANCER, LUNG DISEASE, SMOKING, TOBACCO

00/01-0543 CANCER TREATMENTS, IMMUNOTHERAPY, NANOSCALPELS, METASTATIC RELAPSE, TUMOR, MALIGNANCY, BISPECIFIC ANTIBODY

00/01-1003 CANCER TREATMENT, VIRAL VECTORS, GENE THERAPY, TUMOR CELL INFECTION, PARVOVIRUS, REOVIRUS

00/01-1096 CANCER TREATMENT, CHEMOTHERAPY, THALIDOMIDE, TUMOR RESISTANCE, BISPHOSPHONATES, BONE DESTRUCTION, OSTEOCLASTS, B-CELL NEOPLASM, CYTOKINES, MULTIPLE MYELOMA (MM), TUMOR NECROSIS FACTOR

00/01-1098 CANCER TREATMENT, ADJUVANT DRUG THERAPY, TAXANE DRUGS, PACLITAXEL, TAXOL, DOCETAXEL, TAXOTERE, CHEMOTHERAPY, METASTATIC CANCER, DRUG TOXICITY, BREAST CANCER, PACIFIC YEW TREE

00/01-1545 CANCER TREATMENT, PACLITAXEL, TAXUS BREVIFOLIA, YEWS, MEDICINAL PLANTS, TAXOL

00/01-1630 CANCER TREATMENT, IMMUNOGLOBULIN, ANTIGEN RECEPTORS, T-CELL EPITOPES, MAJOR HISTOCOMPATIBILITY COMPLEX (MHC), IMMUNE RESPONSES, HUMAN LEUCOCYTE ANTIGEN (HLA), LYMPHOMA, LEUKEMIA, MYELOMA, CYTOTOXIC T-LYMPHOCYTES (CTL), B-CELL MALIGNANCY

00/01-1940 CANCER TREATMENT, CELL SPECIALIZATION, HUMAN EMBRYONIC STEM CELLS, STEM CELLS, BONE MARROW TRANSPLANT, BLOOD STEM CELLS, MESENCHYMAL STEM CELLS

00/01-2023 CANCER TREATMENT, CA-125 PROTEIN, LYSOPHOSPHATIDIC ACID (LPA), CHEMOTHERAPY, CANCER DIAGNOSIS, OVARIAN CANCER, CANCER/OVARIAN

00/01-2032 CANCER TREATMENT, RADIATION ONCOLOGY, UROLOGY, PROSTATE-SPECIFIC ANTIGEN (PSA), PROSTATE CANCER, RADICAL PROSTATECTOMY, EXTERNAL BEAM THERAPY, BRACHYTHERAPY

00/01-2264 CANCER TREATMENT, CANCER/HEAD, SQUAMOUS CELL CANCER, CANCER/NECK, GENETICALLY ENGINEERED ADENOVIRUS, ONYX-015, P53 GENE MUTATION, CISPLATIN, 5-FLUORACIL, COMBINATION CANCER THERAPIES, HEAD CANCER, NECK CANCER

00/01-1103 CANCER TREATMENT OPTIONS, RISK-PREDICTION MODEL, GENETIC-SUSCEPTIBILITY TESTING, BREAST CANCER RISK, CANCER/BREAST

00/01-1939 CANCER TREATMENTS, APOPTOSIS-BASED THERAPIES, PROGRAMMED CELL DEATH, CASPASES, THERAPEUTIC TARGETING, ANTISENSE OLIGONUCLEOTIDES

00/01-2616 CANCER TREATMENTS, RENAL CARCINOMA, BONE MARROW TRANSPLANTS, TUMOR REGRESSION, METASTATIC CANCERS, KIDNEY CANCER, IMMUNOGENIC RESPONSE, ALLOGENEIC PERIPHERAL-BLOOD STEM-CELL TRANSPLANTATION

00/01-0136 CANCER TREATMENT SIDE EFFECTS, CHEMOTHERAPY, T CELLS, IMMUNOSUPPRESSION, IMMUNODEFICIENCY

00/01-0516 CANCER/UTERINE, ESTROGEN, PROGESTIN, CANCER, MENOPAUSE, BREAST CANCER, UTERINE CANCER, CANCER/BREAST, HORMONE REPLACEMENT THERAPY (HRT)

00/01-2082 CANCER/UTERINE, ESTROGEN, PROGESTIN, PROGESTERONE, UTERINE CANCER, HORMONE REPLACEMENT THERAPY (HRT), BREAST CANCER, CANCER/BREAST, OSTEOPOROSIS, MENOPAUSE SYMPTOMS

Keyword Index

00/01-2085 CANCER/UTERINE, CANCER RISK, CANCER/LUNG, BREAST CANCER, CANCER/BREAST, UTERINE CANCER, DIET, CERVICAL CANCER, CANCER/CERVICAL, OVARIAN CANCER, CANCER/OVARIAN, LUNG CANCER

00/01-1409 CANCER VACCINE, MELANOMA, THOMAS JEFFERSON UNIVERSITY HOSPITAL, OVARIAN CANCER, IMMUNOLOGICAL SKIN TEST

00/01-2277 CANCER VACCINES, STRESS PROTEINS, HEAT SHOCK PROTEINS (HSP), VACCINE DEVELOPMENT, IMMUNOGENIC PROTEINS, TUBERCULOSIS VACCINE

00/01-0444 CANDIDA ALBICANS, ORAL CANDIDIASIS, YEAST INFECTION, SALIVARY PROTEINS, PROLINE-RICH PROTEINS, BACTERIAL INFECTIONS, STREPTOCOCCUS GORDONII, STREPTOCOCCUS SANGUINIS, STREPTOCOCCUS ORALIS, DENTAL HEALTH

00/01-1310 CANDIDA ALBICANS, YEAST EVOLUTION, ANTIFUNGAL DRUGS, FLUCONAZOLE, DRUG RESISTANCE, GENE MUTATIONS

00/01-1727 CANDIDA ALBICANS, FUNGAL ADHERENCE, ORAL CAVITY, DENTURE STOMATITIS, CANDIDIASIS, SALIVA, SECRETORY IGA (SIGA), MAB, YEAST, GERM TUBE, SPECTROFLUOROMETRIC COUNT, EPITOPES

00/01-2569 CANDIDA ALBICANS, ATPASE, COPPER TOXICITY, SILVER TOXICITY, NOSOCOMIAL PATHOGEN

00/01-1727 CANDIDIASIS, FUNGAL ADHERENCE, ORAL CAVITY, DENTURE STOMATITIS, CANDIDA ALBICANS, SALIVA, SECRETORY IGA (SIGA), MAB, YEAST, GERM TUBE, SPECTROFLUOROMETRIC COUNT, EPITOPES

00/01-2381 CANDY BARS, DIET BARS, CEREAL BARS, GRANOLA BARS, SNACK BARS

00/01-1529 CANINE DISTEMPER VIRUS (CDV), SEAL MORTALITY, WILDLIFE CONSERVATION, INFECTIOUS DISEASES, MARINE MAMMALS, CASPIAN SEALS, POPULATION DECLINES

00/01-0002 CANINE EVOLUTION, ANIMAL BEHAVIOR, DOG DOMESTICATION, INTERSPECIES REACTIONS

00/01-0727 CANINE GENOME, HUMAN GENOME, GENETIC MAPPING, GENETIC DISEASES, EVOLUTIONARY RELATIONSHIPS

00/01-1634 CANINE PARVOVIRUS, CHROMOSOMES, AUTOSOMES, REGIONAL SYNTENIES, POLYCYSTIC KIDNEY DISEASE (PHD), FELINE LEUKEMIA VIRUS (FELV), FELINE IMMUNODEFICIENCY VIRUS (FIV), FELINE PANLEUKOPENIA, CAT GENOME, GENE MAPPING

00/01-0418 CANKER DISEASE, BETULA LENTA, BLACK BIRCH, NECTRIA GALLIGENA, FOREST MANAGEMENT, CLEARCUT MANAGEMENT, TREE INFESTATIONS

00/01-1142 CANNABIDIOL, CANNABINOIDS, MARIJUANA, TETRAHYDROCANNABINOL (THC), CANNABIS, MEDICINAL MARIJUANA

00/01-0505 CANNABINOIDS, MULTIPLE SCLEROSIS (MS), MARIJUANA, TETRAHYDROCANNABINOL (THC), SPASTICITY, TREMOR

00/01-1142 CANNABINOIDS, CANNABIS, MARIJUANA, TETRAHYDROCANNABINOL (THC), CANNABIDIOL, MEDICINAL MARIJUANA

00/01-1142 CANNABIS, CANNABINOIDS, MARIJUANA, TETRAHYDROCANNABINOL (THC), CANNABIDIOL, MEDICINAL MARIJUANA

00/01-0622 CANNIBALISM, DIET CHOICE, DISEASE TRANSMISSION, PHYLOGENETIC SIMILARITIES, NUTRITION-DISEASE TRADE-OFF, PREDATOR-PREY INTERACTIONS, PARASITES, SPADEFOOT TOAD PREDATION, SPEA BOMBIFRONS, SPEA MULTIPLICATA, SCAPHIOPUS COUCHII

00/01-1670 CANNIBALISM, PREHISTORIC PUEBLOAN SITES, HUMAN FLESH, PUEBLO RESIDENCES, NATIVE AMERICAN PREHISTORY

00/01-1857 CANOLA, GROUND COVER, CLOVER, OKRA, PEPPERS, RYEGRASS, LIVING MULCHES, CROP MANAGEMENT, WEED CONTROL, MULCH TYPES

00/01-0556 CANOLA OIL, HYDROGENATED FATS, LOW-FAT DIETS, MONOUNSATURATED OIL, OMEGA-3 FISH OIL, SATURATED FATTY ACIDS, TRIGLYCERIDES

00/01-1884 CANONICAL CORRESPONDENCE ANALYSIS, FOREST REGENERATION, SUCCESSIONAL PLANT SPECIES, SHADE-ASSOCIATED PLANT SPECIES, CLEARCUT FORESTS

00/01-0627 CANONICAL CORRESPONDENCE ANALYSIS (CCA), SLYVIID WARBLERS, BIRD COMMUNITIES, COMMUNITY DYNAMICS, MIGRANT INTERACTION HYPOTHESIS, MIGRATION STRATEGY PATTERNS, PRINCIPAL COMPONENT ANALYSIS (PCA), MONTE-CARLO SIMULATIONS

00/01-1859 CANOPY TRAVEL, BORNEO, RAINFOREST HABITAT, PETAURISTA PETAURISTA, ARBOREAL ADAPTATIONS, COLUGOS, GLIDING ANIMALS, ASIAN FAUNA, SQUIRRELS, FROGS, SNAKES, GECKOS

00/01-1020 CANTILEVER BENDING, NANOMECHANICS, SURFACE STRESS, BIOMOLECULAR RECOGNITION, DEOXYRIBONUCLEIC ACID (DNA) HYBRIDIZATION, BASE MISMATCH, RECEPTOR-LIGAND BINDING

00/01-0433 CAPASES, FREE RADICALS, APOPTOSIS, NECROSIS, PERMEABILITY TRANSITION PORES, CYTOCHROME C, MITOCHONDRIA, CELL DEATH PROCESSES

00/01-2476 CAPE MOUNTAIN ZEBRA, BLACK WILDEBEEST, SOUTH AFRICAN BLUEBUCK, SOUTHERN WHITE RHINO, UMFOLOZI GAME RESERVE, MAMMAL EXTINCTION, ENDANGERED SPECIES

00/01-0061 CAPE SABLE SPARROW, EVERGLADES, RIVER OF GRASS, WETLANDS CONSERVATION, ENDANGERED SPECIES

00/01-1040 CAPSAICIN, NEURAL RECEPTORS, SENSORY RECEPTORS, THERMAL HYPERALGESIA, INFLAMMATORY RESPONSES, PAIN SENSATION, VANILLOID RECEPTOR-1 (VR1)

00/01-2051 CAPSAICIN, RED PEPPER, YELLOW PEPPER, GREEN PEPPER, CASPAICINOID, PEPPERS, HOT PEPPERS, VITAMIN C, BETA CAROTENE

00/01-1017 CAPSAICIN RECEPTORS, VANILLOID RECEPTOR, PAIN SENSATION, CHEMICAL SENSITIVITY, HEAT SENSITIVITY, MECHANICAL STIMULATION, TISSUE INJURY, THERMAL HYPERALGESIA, NOCICEPTION, SENSORY NERVES

00/01-2453 CAPTIVE ANIMALS, STRESS, SOCIAL BEHAVIOR, ANIMAL WELFARE, FOX HOUSING, VULPES VULPES, FUR INDUSTRY

00/01-0041 CAPTIVE BREEDING, PANDA INFANTS, GIANT PANDA, ENDANGERED SPECIES, REPRODUCTIVE BEHAVIOR

00/01-0992 CAPTIVE BREEDING, HABITAT CONSERVATION, GENE POOLS, ENDANGERED SPECIES, WILD ANIMALS, ZOOS

00/01-1665 CAPTIVE BREEDING, ADAPTATIONS, EVOLUTIONARY RESPONSES, NATURAL SELECTION, DROSOPHILA MELANOGASTER, LABORATORY CULTURES, FRUIT FLIES, LIFE HISTORY TRAITS

00/01-0351 CAPTIVE BREEDING PROGRAMS, ALPINE WILDLIFE, VULTURES, SPECIES PRESERVATION, BEARDED VULTURES, ANIMAL REINTRODUCTION PROJECTS

00/01-2155 CAPTIVE BREEDING PROGRAMS, GIANT PANDAS, ANIMAL BEHAVIOR, SAN DIEGO ZOO, CHINA, ENDANGERED SPECIES, ANIMAL CONSERVATION, PANDA REPRODUCTION

00/01-0336 CAPTIVE RAISING, EGG-EATING, DENDROBATES PUMILIO, TADPOLES, OBLIGATE OOPHAGY, FOOD PREFERENCES, PARENTAL CARE, FROGS, AMPHIBIANS

00/01-0692 CAPTIVE-BRED BIRDS, ANDEAN CONDOR, CONDOR RECOVERY, U.S. FISH AND WILDLIFE SERVICE, ENDANGERED SPECIES, CALIFORNIA CONDOR

00/01-1386 CAPTOPRIL, ANGIOTENSIN II ANTAGONISTS, LOSARTAN, ANGIOTENSIN-CONVERTING-ENZYME (ACE) INHIBITORS, HEART FAILURE, DRUG TOLERANCE

00/01-1534 CAPTURE AND RELEASE, PARTNERS IN FLIGHT (PIF), RIPARIAN HABITATS, BIRD CONSERVATION, HABITAT LOSS, NEOTROPICAL MIGRATORY SONGBIRDS, SPECIES DECLINES, UTAH RIPARIAN STUDY, BIODIVERSITY

00/01-0938 CAPUCHINS, PRIMATE SHARING, MONKEYS, COOPERATIVE BEHAVIOR

00/01-2390 CARACOL, MAYA RUINS, MAYA ARCHAEOLOGY, EDGE CITIES, URBAN SPRAWL

00/01-1834 CARASSIUS AURATUS, LATERAL-LINE SYSTEM, SUPERFICIAL NEUROMASTS, CANAL NEUROMASTS, FISH, GOLDFISH, NEURAL SENSORY SYSTEM, WATER CURRENT DETECTION, STILL WATER FISH, RUNNING WATER FISH

00/01-2263 CARBOHYDRATE UTILIZATION, PSEUDOMONAS AERUGINOSA, MUCOID STRAINS, GLYCOPROTEIN STRUCTURE, OLIGOSACCHARIDE SULFATION, CYSTIC FIBROSIS (CF), HOST PROTECTION, BACTERIAL INFECTIONS, CHRONIC RESPIRATORY INFECTIONS, OBSTRUCTIVE PULMONARY DISEASE, ANTIBIOTIC-RESISTANT BACTERIA, RESPIRATORY DISEASES

00/01-1093 CARBOHYDRATE-BASED REHYDRATION THERAPY, DIARRHEAL DISEASE, DEHYDRATION, AMYLASE-RESISTANT STARCH, CHOLERA, ELECTROLYTE LOSS, REHYDRATION, CHILDHOOD THIRD WORLD DISEASE

00/01-0857 CARBOHYDRATE-RICH DIETS, GLYCEMIC INDEX (GI), HYPERINSULINEMIA, INSULIN RESISTANCE, SATURATED FATS, SYNDROME X, VERY-LOW-DENSITY LIPOPROTEIN (VLDL)

00/01-1124 CARBOHYDRATES, SIMPLE CARBOHYDRATES, COMPLEX CARBOHYDRATES, HEALTHY DIET, SUGARS, GRAINS

00/01-1752 CARBOHYDRATES, FAT, FAT CONSUMPTION, TRANS FATS, HEART-HEALTHY DIET, SOY, FLAX SEED, SODIUM

00/01-0970 CARBON BALANCE, ATMOSPHERIC CARBON, BRAZILIAN AMAZON, DEFORESTATION, CARBON FLUX

00/01-1890 CARBON CYCLE, ALGAL BLOOMS, PHYTOPLANKTON, OCEANIC IRON FERTILIZATION EXPERIMENT, SOUTHERN OCEAN, ATMOSPHERIC CARBON DIOXIDE, CARBON DRAWDOWN, CARBON SEQUESTRATION IN OCEANS, IRON-ENHANCED ALGAL GROWTH, MARINE MACRONUTRIENTS

00/01-2473 CARBON CYCLE, MARINE BACTERIUM, MARINE VIRUSES, GENOME SEQUENCING, MONTEREY BAY AQUARIUM RESEARCH INSTITUTE, PHOTOSYNTHESIZING BACTERIUM, GLOBAL WARMING, MICROBES, SCRIPPS INSTITUTION OF OCEANOGRAPHY, GENOMICS

00/01-0363 CARBON CYCLES, MULTI-TEMPORAL THEMATIC MAPPING, BRAZILIAN RAINFOREST, GLOBAL WARMING, LANDSAT THEMATIC MAPPING, SECONDARY RAINFOREST, RAINFOREST, BIOMASS, THEMATIC MAPPING

00/01-0371 CARBON CYCLING, FOREST FRAGMENTATION, ENVIRONMENTAL ISSUES, BRAZILIAN RAINFOREST, AMAZONIA, OLD GROWTH TREES, RAINFORESTS

00/01-2225 CARBON DATING, CLOVIS PEOPLE, BERINGIA, EARLY AMERICANS, TOOL ARTIFACTS, HUMAN REMAINS

00/01-0361 CARBON DIOXIDE, CLIMATE MODELING, GREENHOUSE EFFECT, SATELLITE ARRAYS, OZONE

00/01-0366 CARBON DIOXIDE, FOREST MANAGEMENT, GREENHOUSE EFFECT, GLOBAL WARMING, BIODIVERSITY, POLLUTION, PLANT GROWTH

00/01-0522 CARBON DIOXIDE, BRONCHIOLES, BRONCHITIS, ALVEOLI, CHRONIC OBSTRUCTIVE PULMONARY DISEASE (COPD), DIAPHRAGM, EMPHYSEMA

00/01-0650 CARBON DIOXIDE, CLEAN ENERGY AGENDA, EARTH DAY 2000, FOSSIL FUELS, GLOBAL WARMING, SOLAR PANELS, RENEWABLE ENERGY, CAR EMISSIONS

00/01-1269 CARBON DIOXIDE, AIR POLLUTION, ACID RAIN, SULFUR DIOXIDE, MERCURY, COAL BURNING, ENERGY SOURCES, FUEL, ELECTRICITY

00/01-1296 CARBON DIOXIDE, LAKE NYOS, CAMEROON, AFRICA, DEGASSING OPERATIONS, CRATER LAKES, LAKE MONOUN

00/01-1569 CARBON DIOXIDE, HIGHWAY, FOREST, FIRES, AMAZON RIVER, BRAZILIAN GOVERNMENT, GLOBAL WARMING, ENVIRONMENT, AGRIBUSINESS, SOYBEAN

00/01-1592 CARBON DIOXIDE, GLOBAL WARMING, ALASKAN WHITE SPRUCE, CARBON UPTAKE, TREE-RING DATA

00/01-1894 CARBON DIOXIDE, COAL, NATURAL GAS, CLIMATE CHANGES, GLOBAL WARMING, OIL, EMISSIONS, CARBON FUELS, WEATHER

00/01-1898 CARBON DIOXIDE, AIR POLLUTION, OZONE, METHANE, GREENHOUSE EFFECT, GLOBAL WARMING, SMOG, RICE FARMING, CATTLE FEED

00/01-1907 CARBON DIOXIDE, ECOLOGY, MYCORRHIZAL FUNGI, TERRESTRIAL ECOSYSTEMS, DECOMPOSERS, SOIL BIODIVERSITY, SOIL, ENVIRONMENTAL ISSUES, METHANE

00/01-1924 CARBON DIOXIDE, GREENHOUSE EFFECT, CLIMATE CHANGES, OZONE DEPLETION, GLOBAL WARMING, METHANE, CHLOROFLUOROCARBONS (CFCS), NITROUS OXIDE, NATIONAL OCEANIC AND ATMOSPHERIC ADMINISTRATION (NOAA), ULTRAVIOLET RAYS, CLOUD COVERAGE, WATER VAPOR

00/01-2179 CARBON DIOXIDE, GLOBAL WARMING, BIOLOGICAL SEQUESTRATION

00/01-2191 CARBON DIOXIDE, VOLCANOES, CALDERAS, MAGMA, EARTHQUAKES, TECTONICS, GREENHOUSE GASES

00/01-1260 CARBON DIOXIDE (CO2), CLIMATE WARMING, CLIMATE CHANGE, ARCTIC ECOSYSTEM, ALASKAN ARCTIC

00/01-2197 CARBON DIOXIDE CYCLE, "ANTHROPOCENE", OCEANIC ABSORPTION OF CARBON DIOXIDE, ICE CORE ANALYSIS OF CARBON DIOXIDE LEVELS

00/01-2523 CARBON DIOXIDE DEPOSITION, CALCIFICATION, CORAL REEFS, COCCOLITHOPHORIDS, MICROALGAE

00/01-0115 CARBON DIOXIDE EMISSIONS, GLOBAL WARMING, GREENHOUSE EFFECT, OZONE LAYER, ICE LAYER DATA, WORLD CLIMATE REPORT, CLIMATE CHANGES

00/01-0677 CARBON DIOXIDE ENHANCEMENT, HYMENOCALLIS LITTORALIS, ANTICANCER INGREDIENTS, LYCORINE, PHEANTHRIDONE, BIOSYNTHETICS, PANCRASTISTATIN, CELL-GROWTH INHIBITORS, SPIDER LILY

00/01-0028 CARBON DIOXIDE ENRICHMENT, HYDROPONICS, GREENHOUSE GASSES, PEANUT YIELD

00/01-1226 CARBON DIOXIDE LEVELS, HEIGHT LIMIT, TREE GROWTH, PHOTOSYNTHESIS DECREASE, STOMATA, XYLEM, WATER LOSS REGULATION

00/01-2497 CARBON DIOXIDE LEVELS, DESERT BIODIVERSITY, DESERT ECOSYSTEM, GLOBAL WARMING, BROMUS TECTORUM, CHEATGRASS, LURREA TRIDENTATA, CREOSOTE BUSH

00/01-2241 CARBON DIOXIDE PERCEPTION, STOMATAL PORE DEVELOPMENT, ARABIDOPSIS THALIANA, ATMOSPHERIC CHANGES, HIC GENE

00/01-0697 CARBON DIOXIDE POLLUTION, GLOBAL WARMING, DEFORESTATION, CARBON MARKET, CARBON TAX, CLIMATE CHANGE

00/01-2489 CARBON DIOXIDE POLLUTION, GLOBAL WARMING, PHOTOSYNTHESIS, TREE PLANTING, EARTH'S TEMPERATURE

00/01-1872 CARBON DIOXIDE STORAGE, C4 PATHWAY, ALGAE, MARINE ALGAE, PHOTOSYNTHESIS, CARBON FIXATION, UNICELLULAR PHOTOSYNTHESIS, DIATOMS, RUBISCO, CARBOXYLATION

00/01-1890 CARBON DRAWDOWN, ALGAL BLOOMS, PHYTOPLANKTON, CARBON CYCLE, SOUTHERN OCEAN, ATMOSPHERIC CARBON DIOXIDE, OCEANIC IRON FERTILIZATION EXPERIMENT, CARBON SEQUESTRATION IN OCEANS, IRON-ENHANCED ALGAL GROWTH, MARINE MACRONUTRIENTS

Keyword Index

00/01-1872 CARBON FIXATION, CARBON DIOXIDE STORAGE, ALGAE, MARINE ALGAE, PHOTOSYNTHESIS, C4 PATHWAY, UNICELLULAR PHOTOSYNTHESIS, DIATOMS, RUBISCO, CARBOXYLATION

00/01-0970 CARBON FLUX, ATMOSPHERIC CARBON, BRAZILIAN AMAZON, DEFORESTATION, CARBON BALANCE

00/01-1894 CARBON FUELS, COAL, NATURAL GAS, CLIMATE CHANGES, GLOBAL WARMING, CARBON DIOXIDE, EMISSIONS, OIL, WEATHER

00/01-0639 CARBON GAIN IN PLANTS, GREAT PLAINS YUCCA, EVERGREEN PLANTS, CLIMATE CHANGE, PHOTOSYNTHESIS, PRAIRIE ENVIRONMENT, C4 PLANTS, PLANT ADAPTATIONS, YUCCA GLAUCA, C3 EVERGREEN PLANTS, GRASSLANDS

00/01-0483 CARBON ISOTOPES, NEOPROTEROZOIC, CAMBRIAN EXPLOSION, KIMBERELLA, PALEOCHRONOLOGY, ANCIENT LIFE FORMS, METAZOAN EVOLUTION, FOSSIL RECORD, EDIACARAN BIOTA

00/01-2729 CARBON ISOTOPE RATIOS, TREE RINGS, DENDROCHRONOLOGY, CLIMATE, PROXY MEASUREMENTS, CARBON ISOTOPE RATIOS IN TREE RINGS, RIVER OB, HYDROLOGICAL CYCLE, SIBERIA

00/01-2729 CARBON ISOTOPE RATIOS IN TREE RINGS, TREE RINGS, DENDROCHRONOLOGY, CLIMATE, PROXY MEASUREMENTS, CARBON ISOTOPE RATIOS, RIVER OB, HYDROLOGICAL CYCLE, SIBERIA

00/01-0697 CARBON MARKET, CARBON DIOXIDE POLLUTION, DEFORESTATION, GLOBAL WARMING, CARBON TAX, CLIMATE CHANGE

00/01-0557 CARBON MONOXIDE, POISONING, AUTOMOBILE EMISSIONS, FUEL BURNING

00/01-1578 CARBON MONOXIDE, AIRBORNE PARTICULATES, OZONE, ASTHMA, CLEAN AIR ACT, ENVIRONMENTAL PROTECTION AGENCY (EPA), SMOG, SULFUR DIOXIDE, AIR POLLUTION, NITROGEN DIOXIDE, METHYL CHLOROFORM, CHLOROFLUOROCARBONS

00/01-0831 CARBON MONOXIDE (CO), NATURAL GAS, POISON CONTROL, GAS, EXHAUST, VENTILATION

00/01-0956 CARBON MONOXIDE (CO), AIR POLLUTION, FOREST FIRE POLLUTANTS, COLD FRONT POLLUTANT TRANSPORT, SOUTHERN OXIDANTS STUDY, OZONE DEPLETION, TROPOSPHERIC OZONE POLLUTION

00/01-1508 CARBON-PARTICLE SOILING, SOOT ACCUMULATION, AIR POLLUTION, ARTWORK SOILING, MUSEUM OBJECTS, PRESERVATION TECHNIQUES

00/01-2205 CARBON SEQUESTRATION, BOREAL FORESTS, CANADA, GLOBAL WARMING, NET ECOSYSTEM PRODUCTIVITY (NEP), ENVIRONMENTAL ISSUES, ECOSYSTEM PHOTOSYNTHESIS, EL NINO SOUTHERN OSCILLATION

00/01-1890 CARBON SEQUESTRATION IN OCEANS, ALGAL BLOOMS, PHYTOPLANKTON, CARBON CYCLE, SOUTHERN OCEAN, ATMOSPHERIC CARBON DIOXIDE, CARBON DRAWDOWN, OCEANIC IRON FERTILIZATION EXPERIMENT, IRON-ENHANCED ALGAL GROWTH, MARINE MACRONUTRIENTS

00/01-0367 CARBON SINKS, PHOTOSYNTHESIS, ENVIRONMENTAL ISSUES, GLOBAL WARMING, RESPIRATION, CLIMATE CHANGE, GREENHOUSE GASES

00/01-1267 CARBON SINKS, CLIMATE, EMISSIONS REDUCTION QUOTA, EUROPEAN UNION, FOSSIL FUELS, GLOBAL WARMING, KYOTO PROTOCOL OF 1997, TERRESTRIAL BIOSPHERE

00/01-1254 CARBON SOURCES, POLYCYCLIC AROMATIC HYDROCARBON (PAH), BIODEGRADATION, ENVIRONMENTAL CONTAMINANTS, ACTINOMYCETES, HIGH-MOLECULAR-WEIGHT (HMW) PAH, ENERGY SOURCES, BACTERIAL AGENTS

00/01-2565 CARBON SOURCE UTILIZATION, CELL AGING, SACCHAROMYCES CEREVISIAE, SNF INTERACTING PROTEIN 2, SNF1P PROTEIN, LIFESPAN, CELL ENERGY UTILIZATION, NUTRIENT DEPRIVATION

00/01-2196 CARBON STORAGE, GREENHOUSE GAS EMISSIONS, GLOBAL WARMING, TUNDRA WARMING, GENERAL CIRCULATION MODELS

00/01-0697 CARBON TAX, CARBON DIOXIDE POLLUTION, DEFORESTATION, CARBON MARKET, GLOBAL WARMING, CLIMATE CHANGE

00/01-0696 CARBON TRADING CREDITS, GREENHOUSE GAS EMISSIONS, KYOTO CLIMATE CONVENTION, SULFUR OXIDES, NITROGEN OXIDES, SWITCHGRASS FARMING, WIND FARMS

00/01-1592 CARBON UPTAKE, CARBON DIOXIDE, ALASKAN WHITE SPRUCE, GLOBAL WARMING, TREE-RING DATA

00/01-1872 CARBOXYLATION, CARBON DIOXIDE STORAGE, ALGAE, MARINE ALGAE, PHOTOSYNTHESIS, CARBON FIXATION, UNICELLULAR PHOTOSYNTHESIS, DIATOMS, RUBISCO, C4 PATHWAY

00/01-1642 CARBOXY-TERMINAL DOMAIN (CTD), POLYMERASE II (RNAP II), POLYADENYLATION, HPVERPHOSPHYLATION, MESSENGER RNA (MRNA) SYNTHESIS, RIBONUCLEIC ACID (RNA), TRANSCRIPTION

00/01-1751 CARBYL METHYL CELLULOSE (CMC), HYDROCOLLOIDS, FATS, GUAR GUM (GG), EMULSIFIERS, SODIUM-STEROYL-2-LACTATE (SSL), GLYCEROL MONO STEARATE (GMS), AMERICAN ASSOCIATION OF CEREAL CHEMISTS (AACC), WHEAT, FLOUR, CALORIC REDUCTION, BAKED GOODS

00/01-0518 CARCINOGENESIS, DRINKING WATER, BLADDER CANCER, ARSENIC, CANCER RISK

00/01-1612 CARCINOGENESIS, ATAXIA TELANGIECTASIA (A-T), AUTOSOMAL RECESSIVE DISORDERS, DEOXYRIBONUCLEIC ACID (DNA) DAMAGE, KINASE MOTIF, SIGNALING PATHWAYS, P53 GENE, TUMOR SUPPRESSOR GENE, GENE MUTATIONS

00/01-1717 CARCINOGENESIS, BREAST CANCER, CALCIUM, MAGNESIUM, WATERBORNE NUTRIENTS, WATER HARDNESS, CANCER MORTALITY RATES

00/01-0950 CARCINOGENIC COMPOUNDS, DIOXINS, ENVIRONMENTAL PROTECTION AGENCY (EPA), POLYCHLORINATED BIPHENYL (PCB)

00/01-0084 CARCINOGENS, WATER POLLUTION, MUTAGENS, GENOTOXICITY, BIOLOGICAL TOXICITY, POLYCYCLIC AROMATIC HYDROCARBON (PAH), MICRONUCLEUS TEST (MNT)

00/01-0217 CARCINOGENS, LIVER CANCER, HEPATOCARCINOGEN, AFLATOXIN, WORLD HEALTH ISSUES, INTERNATIONAL TRADE ISSUES, CONTAMINATED FOOD

00/01-0962 CARCINOGENS, ENDOCRINE DISRUPTERS, HORMONALLY ACTIVE AGENTS (HAAS), PUBLIC HEALTH ISSUES, BIRTH DISORDERS, ENVIRONMENTAL CONTAMINATION, SYNTHETIC HORMONES

00/01-0989 CARCINOGENS, PERSISTENT ORGANIC POLLUTANTS (POPS), TOXICITY, ECOLOGICAL POISONS, BIOACCUMULATION, CHEMICAL POLLUTION

00/01-2682 CARCINOGENS, BREAST CANCER, CALORIC INTAKE, PROSTATE CANCER, ADOLESCENT GROWTH RATE, DIET, PHYTOESTROGENS, BETA-CAROTENE, FLAVONOIDS, ISOTHIOCYANATES, LUNG CANCER, COLON CANCER

00/01-1459 CARCINOID, PHENTERMINE, FEN-PHEN, DIET PILLS, WEIGHT LOSS, HEART-VALVE ABNORMALITIES, FENFLURAMINE

00/01-0154 CARDIA BIFIDA, ZINC FINGER PROTEINS, ZEBRAFISH, ORGANOGENESIS, NKX2.5 GENE, GATA5 PROTEIN

00/01-0545 CARDIAC ARREST, CARDIOPULMONARY RESUSCITATION (CPR), HEART STOPPAGE

00/01-2700 CARDIAC ARREST, CPR, CARDIOPULMONARY RESUSCITATION, AUTOMATIC DEFIBRILLATOR, 911

00/01-1702 CARDIAC ARRHYTHMIA, HEART FAILURE, SYMPATHETIC NERVOUS SYSTEM, ESSENTIAL HYPERTENSION, HYPERINSULINEMIA, HYPERLIPIDEMIA, NOREPINEPHRINE, LEFT VENTRICULAR HYPERTROPHY, ATHEROSCLEROSIS, OBESITY-RELATED HYPERTENSION, RIMELNIDINE

00/01-0200 CARDIAC CELLS, TORSADE DE POINTES, LONG QT SYNDROMES, REPOLARIZATION, DEPOLARIZATION, ELECTROCARDIOGRAPHY, ARRHYTHMIA

00/01-1615 CARDIAC CONDUCTION, HEART FAILURE, SUDDEN CARDIAC DEATH, PURKINJE FIBERS, HEART BEAT MECHANISM, TRANSCRIPTION FACTORS, ARRYTHMOGENIC EVENTS

00/01-0214 CARDIAC DISEASE, IDIOPATHIC CHRONIC PERICARDIAL EFFUSION, CARDIAC EFFUSION, ECHOCARDIOGRAPHY, PERICARDIOCENTESIS, PERICARDIECTOMY, PERICARDIOCENTESIS

00/01-1470 CARDIAC DISEASE, HEART DISEASE, ATHEROSCLEROSIS, LIFESTYLE FACTORS, CARDIAC RISK FACTORS

00/01-1743 CARDIAC DISEASE, EXERCISE PRESCRIPTION, PHYSICAL ACTIVITY, CORONARY ARTERY DISEASE (CAD), AEROBIC TRAINING, PROGRESSIVE RESISTANCE TRAINING, AMERICAN HEART ASSOCIATION, VENTRICULAR FIBRILLATION, ANGINA

00/01-0214 CARDIAC EFFUSION, IDIOPATHIC CHRONIC PERICARDIAL EFFUSION, CARDIAC DISEASE, ECHOCARDIOGRAPHY, PERICARDIOCENTESIS, PERICARDIECTOMY, PERICARDIOCENTESIS

00/01-1934 CARDIAC FUNCTIONS, CALCIUM SIGNALS, HEART CONTRACTIBILITY, CALMODULIN, HEART DISEASE TREATMENTS

00/01-1076 CARDIAC ISCHEMIC EVENTS, UNSTABLE ANGINA, ACUTE CORONARY SYNDROME, MYOCARDIAL INFARCTION, THROMBOLYSIS IN MYOCARDIAL INFARCTION (TIMI), HEPARIN, EFFICACY AND SAFETY OF SUBCUTANEOUS ENOXAPARIN IN UNSTABLE ANGINA (ESSENCE)

00/01-1317 CARDIAC LOOPING, HEART PHYSICS, VASCULAR SYSTEM, VENTRICULAR VALVES, ASYMMETRICAL MORPHOLOGY

00/01-2297 CARDIAC PROBLEMS, STAPHYLOCOCCUS AUREUS, ANTIBIOTIC THERAPY, ECHOCARDIOGRAPHY, PENICILLIN G, HEART VALVE FUNCTIONING, INFECTIVE ENDOCARDITIS (IE)

00/01-0233 CARDIAC RECOVERY PROGRAMS, CARDIOVASCULAR REHABILITATION, PULMONARY REHABILITATION, ELECTROCARDIOGRAM (ECG), HEART ATTACK RECOVERY

00/01-2678 CARDIAC RISK ASSESSMENT, FRAMINGHAM HEART STUDY, ELECTROCARDIOGRAM (ECG), STRESS TEST, TREADMILL, ECHOCARDIOGRAM, NUCLEAR IMAGING

00/01-0813 CARDIAC RISK FACTORS, RAMIPRIL, HEART FAILURE, HIGH BLOOD PRESSURE, ENLARGED HEART, ANGIOTENSIN-CONVERTING-ENZYME (ACE) INHIBITORS, DIABETES, CARDIOVASCULAR DISEASE

00/01-1470 CARDIAC RISK FACTORS, HEART DISEASE, CARDIAC DISEASE, LIFESTYLE FACTORS, ATHEROSCLEROSIS

00/01-0593 CARDIAC SURGERY, HEART SURGERY, ROBOTIC SURGERY, ROBOTIC TECHNOLOGY, HEART BYPASS, MINIMALLY INVASIVE SURGERY

00/01-1199 CARDIAC SURGERY, HEART DISEASE, SURGICAL TECHNOLOGY, ROBOTIC TELESURGERY, COMPUTER-ASSISTED SURGERY, MICROSURGERY, MINIMALLY INVASIVE SURGERY, LAPAROSCOPY

00/01-1145 CARDIAC TESTS, ELECTROCARDIOGRAM (ECG), HOLTER MONITOR, HEART DISEASE, IRREGULAR HEARTBEATS, ARRHYTHMIA

00/01-2295 CARDIAC TREATMENT, BLOOD PRESSURE, CHOLESTEROL, GERIATRICS, DIURETICS, STATIN MEDICATIONS, CARDIOVASCULAR SURGERY, BALLOON ANGIOPLASTY, CAROTID ENDARTERECTOMY, AGE-RELATED CARDIAC TREATMENT

00/01-2296 CARDIAC TROPONIN T (CTNT), HEART ATTACK, ELECTROCARDIOGRAM, TROPONINS, ACTIN, MYOSIN, SESTAMIBI SCANNING, TECHNETIUM, STRESS TEST, ECHOCARDIOGRAPHY, CREATINE KINASE-MYOCARDIAL BAND (CK-MB), CHEST PAIN

00/01-0551 CARDIAC WORKLOAD, ANGIOTENSIN-CONVERTING ENZYME (ACE) INHIBITORS, RAMIPRIL, BLOOD PRESSURE, HEART DISEASE TREATMENT, STRUCTURAL HEART CHANGES, STROKE, HEART ATTACK

00/01-2041 CARDIOLOGY, BALLOON ANGIOPLASTY, THROMBOLYTIC THERAPY, DOOR-TO-BALLOON TIMES, HEART ATTACKS

00/01-1196 CARDIOLOGY DIAGNOSTICS, ULTRASOUND, MEDICAL IMAGING DEVICES, MAGNETIC RESONANCE IMAGING (MRI), COMPUTERIZED AXIAL TOMOGRAPHY (CAT), ECHOCARDIOGRAPHY, ELECTRONICS TECHNOLOGY

00/01-1705 CARDIOMYOCYTES, MYOCARDIAL INFARCTION, APOPTOSIS, HEART, TECHNETIUM-99M, REPERFUSION, ANNEXIN-V

00/01-1046 CARDIOMYOPATHY, CHAGAS' DISEASE, TRYPANOSOMA CRUZI, HEART MUSCLE CELLS, MYOFIBRILLAR BREAKDOWN, ACTIN, MESSENGER RIBONUCLEIC ACID (MRNA)

00/01-0618 CARDIOPROTECTIVE NUTRIENTS, BIOACTIVE EXTRACTS, ANTIOXIDANTS, CANCER PREVENTATIVES, BLUEBERRIES, ASSAY TECHNIQUES, ANTHOCYANIN, FLAVONOIDS

00/01-2700 CARDIOPULMONARY RESUSCITATION, CPR, CARDIAC ARREST, AUTOMATIC DEFIBRILLATOR, 911

00/01-0545 CARDIOPULMONARY RESUSCITATION (CPR), CARDIAC ARREST, HEART STOPPAGE

00/01-0861 CARDIOTOCOGRAPHY, HIGH-RISK LABORS, DELIVERY COMPLICATIONS, FETAL MONITORING, ELECTROCARDIOGRAM PR-INTERVAL ANALYSIS, OPERATIVE INTERVENTION, NEONATAL OUTCOMES

00/01-1374 CARDIOTOXICITY, ANTI-DIGOXIN FAB, ARRHYTHMIAS, BLOOD POTASSIUM, SRI LANKA, OLEANDER POISONING, OLEANDER

00/01-1424 CARDIOVASCULAR BENEFITS, DIABETIC PATIENTS, ANGIOTENSIN-CONVERTING-ENZYME (ACE) INHIBITORS, CALCIUM CHANNEL BLOCKERS (CCB), BETA-BLOCKER DRUGS, RENIN-ANGIOTENSIN SYSTEM, HIGH BLOOD PRESSURE CONTROL, HYPERTENSION TREATMENT

00/01-0183 CARDIOVASCULAR DISEASE, AIR POLLUTION, ALLERGY MARKERS, POLLEN CONCENTRATIONS, CHRONIC OBSTRUCTIVE PULMONARY DISEASE (COPD), ALLERGIC REACTIONS, ASTHMA, HAY FEVER

00/01-0190 CARDIOVASCULAR DISEASE, TOBACCO USE, SERUM CHOLESTEROL LEVELS, ISCHEMIC HEART DISEASE, SMOKING-RELATED DISEASES, ATHEROSCLEROTIC CARDIOVASCULAR DISEASE

00/01-0469 CARDIOVASCULAR DISEASE, BRAIN ISCHEMIA, NEURON DEATH, BRAIN ANOXIA, GLUTAMATE RELEASE, ANOXIC DEPOLARIZATION

00/01-0533 CARDIOVASCULAR DISEASE, LEFT VENTRICULAR HYPERTROPHY (LVH), ANGIOTENSIN CONVERTING ENZYME (ACE) INHIBITORS, ANTIHYPERTENSIVE DRUG THERAPY, SUDDEN CARDIAC DEATH, HYPERTENSION, VENTRICULAR ECTOPY

00/01-0534 CARDIOVASCULAR DISEASE, HYPERTENSION SYNDROME, BLOOD PRESSURE, HYPERTENSION, STROKE

00/01-0574 CARDIOVASCULAR DISEASE, PHYSICAL ACTIVITY, EXERCISE, ISCHEMIC STROKE, STROKE, WOMEN'S HEALTH

00/01-0813 CARDIOVASCULAR DISEASE, RAMIPRIL, HEART FAILURE, HIGH BLOOD PRESSURE, ENLARGED HEART, CARDIAC RISK FACTORS, DIABETES, ANGIOTENSIN-CONVERTING-ENZYME (ACE) INHIBITORS

Keyword Index

00/01-0817 CARDIOVASCULAR DISEASE, ANGIOTENSIN-CONVERTING ENZYME (ACE) INHIBITORS, RAMIPRIL, REVASCULARIZATION PROCEDURES, HEART DISEASE, STROKE, DIABETES, VITAMIN E

00/01-0821 CARDIOVASCULAR DISEASE, ARTERIAL STENOSIS, STENT, PERCUTANEOUS CORONARY INTERVENTION (PCI), BALLOON ANGIOPLASTY, IN-STENT STENOSIS, ATHEROSCLEROTIC PLAQUE, ARTERIES

00/01-1089 CARDIOVASCULAR DISEASE, ESSENTIAL HYPERTENSION (EH), RENOVASCULAR HYPERTENSION (RVH), HYPERTENSIVE ORGAN DAMAGE, ATHEROSCLEROSIS, ANGIOTENSIN-CONVERTING ENZYME (ACE), GENETIC BASIS OF HYPERTENSION, INSERTION/DELETION POLYMORPHISM, LEFT VENTRICULAR HYPERTROPHY (LVH), RENIN-ANGIOTENSIN SYSTEM (RAS)

00/01-1164 CARDIOVASCULAR DISEASE, CARDIOVASCULAR DRUGS, HERBAL SUPPLEMENTS, DRUG INTERACTIONS, DIGOXIN

00/01-1168 CARDIOVASCULAR DISEASE, ATHEROSCLEROSIS, AMINO ACIDS, CYSTEINE, FOLIC ACID, METHIONINE, HOMOCYSTEINE, HOMOCYSTEINURIA

00/01-1367 CARDIOVASCULAR DISEASE, VALSARTAN, HYPERTENSION, ANGIOTENSIN II SUBTYPE 1 RECEPTOR BLOCKER, AMLODIPINE, HIGH BLOOD PRESSURE, DIABETES, RENAL INSUFFICIENCY

00/01-1403 CARDIOVASCULAR DISEASE, HEART DISEASE, SPIRONOLACTONE, HEART FAILURE

00/01-1416 CARDIOVASCULAR DISEASE, CHRONIC RENAL FAILURE, CHRONIC METABOLIC DISORDERS, DIALYSIS, ATHEROSCLEROSIS, HYPERTENSION

00/01-1448 CARDIOVASCULAR DISEASE, STRESS TEST, ISCHEMIA, EXERCISE TEST, HEART RATE RECOVERY

00/01-1460 CARDIOVASCULAR DISEASE, HYPERTENSION, ANGIOTENSIN-CONVERTING ENZYME (ACE) INHIBITORS, HEART OUTCOMES AND PREVENTION EVALUATION (HOPE), DIABETES

00/01-1479 CARDIOVASCULAR DISEASE, ESTROGEN, PROGESTIN, MENOPAUSE, POSTMENOPAUSAL SYMPTOMS, HORMONE REPLACEMENT THERAPY (HRT), STROKE

00/01-1760 CARDIOVASCULAR DISEASE, COLON CANCER, BREAST CANCER, MULTIVITAMIN SUPPLEMENTS, EYE DISEASE, BALANCED DIET, MINERAL SUPPLEMENTS

00/01-1966 CARDIOVASCULAR DISEASE, MUSCLE FIBER, BLOOD PRESSURE

00/01-1994 CARDIOVASCULAR DISEASE, MEDICAL TRIAL SUBJECTS, CORONARY ARTERY DISEASE, HYPERTENSION

00/01-2013 CARDIOVASCULAR DISEASE, ETHNIC DISEASE RISK VARIATIONS, ATHEROSCLEROSIS, CHOLESTEROL, CARDIOVASCULAR DISEASE RISK FACTORS

00/01-2245 CARDIOVASCULAR DISEASE, LEUKOCYTES, ENDOTHELIAL CELLS, NEUTROPHILS, MYOCARDIAL CELL INJURY, ATHEROSCLEROSIS, THROMBOSIS, INFLAMMATORY CASCADE, MYOCARDIAL ISCHEMIA-REPERFUSION (MI-R)

00/01-2247 CARDIOVASCULAR DISEASE, HYPERCONTRACTURE, GAP-JUNCTION, MYOCYTE NECROSIS, CELL-TO-CELL PROPAGATION, MYOCARDIAL ISCHEMIA-REPERFUSION

00/01-2316 CARDIOVASCULAR DISEASE, CHOLESTEROL, TRIGLYCERIDES, FATTY ACIDS, SYNDROME X, LIPOPROTEINS, CHYLOMICRONS, APOLIPOPROTEINS

00/01-2323 CARDIOVASCULAR DISEASE, DENTAL DISEASE, STROKE, CEREBROVASCULAR ISCHEMIA, THROMBOSIS, ATHEROSCLEROSIS, PERIODONTAL INFECTION, ORAL HEALTH

00/01-2362 CARDIOVASCULAR DISEASE, STRESS TESTING, EXERCISE PROGRAMS FOR ELDERLY, PHYSICAL ACTIVITY, LOW-INTENSITY EXERCISE

00/01-2367 CARDIOVASCULAR DISEASE, HORMONE REPLACEMENT THERAPY (HRT), MENOPAUSE, BLOOD PRESSURE, HYPERTENSION

00/01-2368 CARDIOVASCULAR DISEASE, ATHEROSCLEROSIS, FLAVONOIDS, FRENCH PARADOX, WINE, HEART DISEASE PREVENTION, MEDITERRANEAN DIET, ANTIOXIDANTS

00/01-0184 CARDIOVASCULAR DISEASE (CVD), B VITAMINS, BEER CONSUMPTION, FOLATE, HOMOCYSTEINE, MACRONUTRIENTS, MINERAL WATER, RED WINE CONSUMPTION

00/01-0815 CARDIOVASCULAR DISEASE (CVD), DRUGS, DIURETICS, CHLORTHALIDONE, DOXAZOSIN, HYPERTENSION, CORONARY HEART DISEASE (CHD), ALPHA-ADRENERGIC BLOCKERS, CALCIUM ANTAGONISTS, ANGIOTENSIN-CONVERTING ENZYME (ACE) INHIBITORS

00/01-2372 CARDIOVASCULAR DISEASE IN WOMEN, WHOLE GRAIN CONSUMPTION, STROKE, ISCHEMIC STROKE, WOMEN'S HEALTH

00/01-2013 CARDIOVASCULAR DISEASE RISK FACTORS, ETHNIC DISEASE RISK VARIATIONS, ATHEROSCLEROSIS, CHOLESTEROL, CARDIOVASCULAR DISEASE

00/01-2641 CARDIOVASCULAR DISORDERS, CORONARY HEART DISEASE (CHD), PERIODONTITIS, HEART DISEASE, HEALTH RISKS, PERIODONTAL DISEASE, BACTERIAL INFECTIONS

00/01-1164 CARDIOVASCULAR DRUGS, CARDIOVASCULAR DISEASE, HERBAL SUPPLEMENTS, DRUG INTERACTIONS, DIGOXIN

00/01-0571 CARDIOVASCULAR EVENTS, VITAMIN E, MYOCARDIAL INFARCTION, STROKE, HEART OUTCOMES PREVENTION EVALUATION (HOPE) STUDY

00/01-1457 CARDIOVASCULAR EVENTS, VITAMIN E, ANTIOXIDANTS, HEART ATTACK PREVENTION

00/01-1428 CARDIOVASCULAR FITNESS, EXERCISE FOR ELDERLY PATIENTS, UNDIAGNOSED CORONARY ARTERY DISEASE, STRESS TEST, TREADMILL, GERIATRIC EXERCISE

00/01-2342 CARDIOVASCULAR HEALTH, RESISTANCE TRAINING, OSTEOPOROSIS, STRENGTH TRAINING, OBESITY, DIABETES, MUSCLE MASS, AEROBIC ACTIVITY, CHOLESTEROL, METABOLISM, ARTHRITIS

00/01-2254 CARDIOVASCULAR MORBIDITY, HYPERTENSION, BLOOD PRESSURE, ARTERIAL BARORECEPTOR REFLEX, NITRIC OXIDE, ENDOTHELIAL SHEAR STRESS, VASODILATION

00/01-0785 CARDIOVASCULAR MORTALITY, BLOOD PRESSURE, HYPERTENSION, CORONARY HEART DISEASE, FRAMINGHAM STUDY, MORTALITY RATES

00/01-1029 CARDIOVASCULAR PHYSIOLOGY, END-SYSTOLIC VOLUME (ESV), LEFT VENTRICLE (LV), RELAXATION MECHANICS, HEART RELAXATION PHASE, INOTROPY, LUSITROPY

00/01-2663 CARDIOVASCULAR PROBLEMS, HYPERTHYROIDISM, THYROID-STIMULATING HORMONE, THYROXINE, THYROID, HYPOTHYROIDISM, METABOLISM, CHOLESTEROL

00/01-1102 CARDIOVASCULAR REACTIVITY, MENTAL STRESS, HYPERTENSION, STRESS

00/01-0233 CARDIOVASCULAR REHABILITATION, CARDIAC RECOVERY PROGRAMS, PULMONARY REHABILITATION, ELECTROCARDIOGRAM (ECG), HEART ATTACK RECOVERY

00/01-0792 CARDIOVASCULAR RISK, INSULIN SENSITIVITY, INSULIN RESISTANCE, HYPERTENSION, HOMOCYSTEINE, TYPE 2 DIABETES MELLITUS, ORAL GLUCOSE TOLERANCE TEST (OGTT)

00/01-1468 CARDIOVASCULAR RISK FACTORS, JAPANESE ADULTS, HYPERLIPIDEMIA, BLOOD PRESSURE, BIRTH WEIGHT, LOW BIRTH WEIGHT, SYSTOLIC BLOOD PRESSURE, DIASTOLIC BLOOD PRESSURE

00/01-1676 CARDIOVASCULAR RISK FACTORS, BALDNESS, INSULIN RESISTANCE, ANDROGENETIC ALOPECIA, INSULIN-RESISTANCE-ASSOCIATED DISORDERS, INSULIN, ANDROGENS, MALE HORMONES, HAIR LOSS

00/01-2295 CARDIOVASCULAR SURGERY, BLOOD PRESSURE, CHOLESTEROL, GERIATRICS, DIURETICS, STATIN MEDICATIONS, CARDIAC TREATMENT, BALLOON ANGIOPLASTY, CAROTID ENDARTERECTOMY, AGE-RELATED CARDIAC TREATMENT

00/01-0177 CARDIOVERSION, HEART RHYTHM, ARRHYTHMIA, ATRIOVENTRICULAR NODE, ATRIA, VENTRICULAR RHYTHM, STROKE, ATRIAL FIBRILLATION (AF), ELECTROCONVERSION, DIGOXIN

00/01-0193 CARDIOVERSION, HEART DISEASE, TRANSESOPHAGEAL ECHOCARDIOGRAPHY (TEE), ATRIAL FIBRILLATION, ARRHYTHMIAS, BLOOD CLOTS, STROKE, ANTIARRHYTHMIC DRUGS, CORONARY ARTERY DISEASE

00/01-1870 CARDON CACTUS, CACTUS REPRODUCTION, SAGUARO CACTUS, SONORAN DESERT, ORGAN PIPE CACTUS, SENITA CACTUS, POLLINATORS, HERMAPHRODITIC FLOWERS, TRIOECIOUS BREEDING SYSTEM, FLOWER TIMING

00/01-0333 CARE OF YOUNG, MATERNAL CARE, HORMONES, PROLACTIN (PRL), BEHAVIORAL ENDOCRINOLOGY, PATERNAL CARE

00/01-2052 CAREGIVERS, DISABLED AMERICANS, NURSING HOMES, COMMUNITY SERVICES, CARING FOR CAREGIVERS, ELDERCARE

00/01-0978 CARIBBEAN, CORAL BLEACHING, GLOBAL WARMING, MARINE ECOSYSTEMS, BELIZEAN CORAL REEF, CORAL REEFS

00/01-0985 CARIBBEAN ISLANDS, HURRICANES, TROPICAL CYCLONIC STORMS, CORAL REEFS, RAINFORESTS, ECOSYSTEMS, HABITAT DESTRUCTION, WAVE ENERGY

00/01-1603 CARIBOU, ALASKAN COASTAL PLAIN, WILDLIFE MIGRATION, ARCTIC NATIONAL WILDLIFE REFUGE, 1002 AREA, OIL COMPANIES

00/01-2052 CARING FOR CAREGIVERS, DISABLED AMERICANS, NURSING HOMES, COMMUNITY SERVICES, CAREGIVERS, ELDERCARE

00/01-2054 CARNITINE, CAFFEINE, ANTIOXIDANTS, AMINO ACIDS, CREATINE, ANDROSTENEDIONE, CHROMIUM PICOLINATE, ATHLETIC PERFORMANCE BOOSTERS, SODIUM BICARBONATE

00/01-0037 CARNIVORES, CAT LIFE HISTORIES, FELIDAE, DOMESTIC CATS, WILDLIFE CONSERVATION, PRIDES

00/01-0614 CARNIVORES, ECOLOGICAL HEALTH, FISHERS, MARTENS, YELLOWSTONE NATIONAL PARK, MAMMAL LIFE HISTORIES, WILDLIFE CONSERVATION

00/01-0645 CARNIVORES, MONGOOSE, MADAGASCAR, FOSSA, LEMURS, HABITAT DESTRUCTION, EXTINCT SPECIES, ENDEMIC SPECIES, CRYPTOPROCTA FEROX, LIFE HISTORY

00/01-2140 CARNIVORES, INVERTEBRATE, AARDVARKS, SLOTH BEARS, MAMMAL SIZE LIMITS, LARGE MAMMALS, TOPICAL HABITATS, METABOLIC RATE, ENERGY CONSTRAINTS

00/01-0615 CARNIVOROUS PLANTS, PLANTS, PREDATOR-PREY RELATIONSHIP, PITCHER PLANT, COPEPODS, SARRACENIA PURPUREA, PARACYCLOPS CANADENSIS, MICROHABITATS

00/01-1561 CAROLINA NORTHERN FLYING SQUIRREL, WILDLIFE CONSERVATION, GLAUCOMYS SABRINUS, CONIFEROUS FORESTS, INSECT PESTS, SOUTHERN APPALACHIAN MOUNTAINS, FLYING SQUIRRELS, ENDANGERED SPECIES, MAMMAL LIFE HISTORY, HABITAT DEGRADATION

00/01-1158 CAROTENES, LYCOPENE, ANTIOXIDANTS, LIPID PEROXIDATION, BUTYLATED HYDROXY TOLUENE (BHT), ALPHA-TOCOPHEROL, ALPHA-CAROTENE, BETA-CAROTENE

00/01-1535 CAROTENOID PIGMENTS, STRUCTURAL COLORS, LIGHT REFLECTION AND ABSORBANCE, MELANIN PIGMENTS, COLOR IN BIRDS, COLOR PRODUCTION, FITNESS CUES, BIRD COLORATION, FEATHER COLORS

00/01-0339 CAROTENOIDS, MALES, SEXUAL SELECTION, BIRD SPECIES, EVOLUTIONARY BIOLOGISTS, HANDICAP PRINCIPLE, IMMUNE SYSTEM, PARASITE LOAD, TESTOSTERONE, FEMALES

00/01-1239 CAROTENOIDS, BETA-CAROTENE, AGRICULTURAL BIOTECHNOLOGY, NUTRICEUTICALS, METABOLIC ENGINEERING, TRANSGENIC PLANTS, LYCOPENE, TOMATO FRUIT, VITAMIN A, GENE ENGINEERING

00/01-1241 CAROTENOIDS, GREEN SNOW, SNOW ECOLOGY, RED SNOW, ULTRAVIOLET PROTECTION, ALGAL LIFE CYCLES, EXTREME ENVIRONMENTS

00/01-1430 CAROTENOIDS, CITRUS FRUITS, PHYTOCHEMICALS, D-LIMONENE, COUMARINS, PECTIN, CANCER RISK REDUCTION, HEART DISEASE RISK REDUCTION, ORANGE JUICE, STROKE RISK REDUCTION, CHOLESTEROL REDUCTION

00/01-0490 CAROTID ARTERY DISEASE, ATHEROSCLEROSIS, STROKE, CHOLESTEROL, PLAQUE, STATINS

00/01-2028 CAROTID ARTERY DISSECTION (CAD), ATHEROSCLEROTIC PLAQUE, TRAUMATIC PLAQUE RUPTURE, APHASIA, HEMIPLEGIA, CONTACT SPORTS, CEREBRAL INFARCTION, MIDDLE CEREBRAL ARTERY (MCA)

00/01-0447 CAROTID BODY (CB), HEREDITARY PARAGANGLIOMA (PGL), GENETIC MUTATIONS, HEAD AND NECK TUMORS, BENIGN TUMORS, PGL1 GENE, SDHD GENE

00/01-2295 CAROTID ENDARTERECTOMY, BLOOD PRESSURE, CHOLESTEROL, GERIATRICS, DIURETICS, STATIN MEDICATIONS, CARDIOVASCULAR SURGERY, BALLOON ANGIOPLASTY, CARDIAC TREATMENT, AGE-RELATED CARDIAC TREATMENT

00/01-2003 CAROTID-MEDIA THICKNESS, HIGH-RISK OFFSPRING, MYOCARDIAL INFARCTION, PREMATURE CORONARY ARTERY DISEASE, PEDIATRIC CARDIOLOGY, ATHEROSCLEROSIS

00/01-0067 CARP, AQUATIC ECOSYSTEMS, INTRODUCED SPECIES, INVASIVE SPECIES, COMMON CARP, AQUATIC ECOSYSTEMS

00/01-0325 CARP EPITHELIAL CELLS, EDWARDSIELLA TARDA, BACTERIA, GREEN FLUORESCENT PROTEIN (GFP) TAGS, FISH DISEASE, BLUE GOURAMI, TRICHOGASTER TRICHOPTERUS, PROTEIN TYROSINE KINASE

00/01-0029 CARRION FEEDERS, SCAVENGERS, TURKEY VULTURES, BIRD LIFE HISTORY, VULTURES

00/01-1259 CARRYING CAPACITY, SIDE-BLOTCHED LIZARD, POPULATION DENSITY, EVOLUTION, RATE OF INCREASE, NATURAL SELECTION

00/01-1792 CARSHARING PORTLAND (CSP), TRANSPORTATION OPTIONS, CAR SHARING SERVICE, ENERGY CONSERVATION, CAR OWNERSHIP ALTERNATIVES, AUTOMOBILE SHARING

00/01-0603 CARTAGENA PROTOCOL ON BIOSAFETY, GENETICALLY ALTERED ORGANISMS, AGRICULTURAL PRODUCTS, TRANSGENIC CROPS, WILD LIFE CONSERVATION, INVASIVE SPECIES, ENVIRONMENTAL THREATS, INTERNATIONAL TRADE AGREEMENT

00/01-1083 CARTILAGE, ARTHRITIS, GLUCOSAMINE, CHONDROITIN, OSTEOARTHRITIS

00/01-1169 CARTILAGE, ARTHRITIS REMEDIES, CHONDROITIN, GLUCOSAMINE, NONSTEROIDAL ANTIINFLAMMATORY DRUG (NSAID), RHEUMATOLOGY, SYNERGISTIC EFFECT

00/01-1314 CARTILAGE, FIBROBLASTS, STEM CELLS, BONE, BIOENGINEERING, SKIN CELLS, TISSUE REGENERATION

00/01-2081 CARTILAGE, OSTEOARTHRITIS, NONSTEROIDAL ANTIINFLAMMATORY DRUG (NSAID), CHONDROITIN SULFATE, GLUCOSAMINE, ARTHRITIS, NUTRITIONAL SUPPLEMENTS

00/01-2680 CARTILAGE, DEGENERATIVE JOINT DISEASE, OSTEOARTHRITIS (OA), CONNECTIVE TISSUE, NONSTEROIDAL ANTIINFLAMMATORY DRUG (NSAID), ACETOMINOPHEN,

ASPIRIN, IBUPROFEN, COX-2 INHIBITORS, ARTHRITIS FOUNDATION, EXERCISE, ALTERNATIVE THERAPIES
00/01-1694 CARTILAGE DEGENERATION, RHEUMATOID ARTHRITIS, ARTHROSCOPIC SURGERY, ELBOW SURGERY, SURGICAL DEBRIDEMENT, ARTHRITIS, OSTEOARTHRITIS, BONE SPURS
00/01-0451 CARTILAGE TISSUE, CELL CULTURE, HUMAN CHONDROCYTES, CELL DIFFERENTIATION, COLLAGEN, CULTURING CHONDROCYTES, ENZYME DIGESTION
00/01-1845 CARTILAGINOUS FISH, COWNOSE RAY, OYSTERS, RAY FEEDING BEHAVIOR, FISH BEHAVIOR, MARINE FISH
00/01-0884 CARTOGENA PROTOCOL, TRADE, GENETICALLY MODIFIED ORGANISMS, BIOSAFETY, AGRICULTURE, LIVING MODIFIED ORGANISMS
00/01-0928 CARYA ILLINOINENSIS, PECANS, JUNGLANDACEA, PREHISTORIC SUBSISTENCE, NUTS, FOOD GATHERING, NATIVE AMERICANS
00/01-1977 CARYOCARIS, ANDES MOUNTAINS, LEAF SHRIMP, FOSSIL RECORDS, PHYLLOCARIDS, PALEOZOIC, MARINE FOSSILS, CRUSTACEANS, SHRIMP DISTRIBUTION
00/01-0254 CASEIN, ANAPHYLAXIS, ALLERGIES, MILK ALLERGIES, FOOD ALLERGIES, FOOD PROCESSING
00/01-1764 CASEIN, NUTRITION, MILK, CANCER PROMOTERS, OSTEOPOROSIS, LACTOSE INTOLERANCE, CALCIUM, VITAMIN D, MILK CONSUMPTION
00/01-0033 CASEMOTHS, CATERPILLAR HABITATS, SHELTER-BUILDING INSECTS, DEFENSE MECHANISMS, INSECT BEHAVIOR, MOTHS, BUTTERFLIES, LARVAL STAGE, CAMOUFLAGE
00/01-2051 CASPAICINOID, RED PEPPER, YELLOW PEPPER, GREEN PEPPER, PEPPERS, CAPSAICIN, HOT PEPPERS, VITAMIN C, BETA CAROTENE
00/01-0707 CASPASE, PROGRAMMED CELL DEATH, CELL DEATH, APOPTOSIS, CELL REGULATION, DISEASE DEVELOPMENT, CASPASE CASCADE
00/01-0707 CASPASE CASCADE, PROGRAMMED CELL DEATH, CELL DEATH, CASPASE, CELL REGULATION, DISEASE DEVELOPMENT, APOPTOSIS
00/01-1937 CASPASE ENZYMES, APOPTOSIS, PROGRAMMED CELL DEATH, DEATH-RECEPTOR PATHWAY, MITOCHONDRIAL PATHWAY, BCL-2 PROTEINS, NECROTIC CELL DEATH, CELLULAR PROCESSES
00/01-1938 CASPASE PROTEASES, NEURONAL APOPTOSIS, PROTEIN KINASE CASCADES, APOPTOSIS PATHWAYS, NEURODEGENERATIVE DISEASES, ALZHEIMER'S DISEASE, HUNTINGDON'S DISEASE, AMYOTROPHIC LATERAL SCLEROSIS (ALS), PARKINSON'S DISEASE, NEUROTROPHINS, PROGRAMMED CELL DEATH
00/01-1939 CASPASES, APOPTOSIS-BASED THERAPIES, CANCER TREATMENTS, PROGRAMMED CELL DEATH, THERAPEUTIC TARGETING, ANTISENSE OLIGONUCLEOTIDES
00/01-2260 CASPASES, APOPTOSIS ACTIVATION, PROTEOLYTIC CLEAVAGE, MITOCHONDRIAL PROTEINS, SMAC/DIABLO, PROTEIN INHIBITORS, DROSOPHILA HOMOLOG, CONSERVED GENES
00/01-0102 CASPIAN SEA, GREAT LAKES, PONTO-CASPIAN SPECIES, BLACK SEA, INVASIVE SPECIES, TRANSOCEANIC SHIPS, BALLAST WATER
00/01-1529 CASPIAN SEALS, CANINE DISTEMPER VIRUS (CDV), WILDLIFE CONSERVATION, INFECTIOUS DISEASES, MARINE MAMMALS, SEAL MORTALITY, POPULATION DECLINES
00/01-0039 CASTANAS, AMAZONIAN FOREST, BRAZIL NUT TREE, AGOUTI, PERUVIAN FOREST, MAMMAL BEHAVIOR, TREE REPRODUCTION
00/01-0000 CAT--SEE COMPUTERIZED AXIAL TOMOGRAPHY
00/01-0048 CATABOLIC PATHWAYS, BACTERIAL METABOLISM, PSEUDOMONAS, MICROORGANISM METABOLISM, GENE FUNCTIONS
00/01-1178 CATACLYSMIC EVENTS, SPECIES EXTINCTION, HUMAN EXTINCTION, DOOMSDAY, NATURAL DISASTERS, MAN MADE DISASTERS, END OF THE WORLD THEORIES
00/01-1251 CATALASE, DESULFOVIBRIO GIGAS, IRON SUPEROXIDE DISMUTASE (FESOD), ANAEROBIC BACTERIA, ENZYME ACTIVITY, OXYGEN UTILIZATION, AEROBIC ENVIRONMENTS
00/01-2250 CATALYTIC ANTIBODIES, ANTIBODIES, HYDROGEN PEROXIDE, GERM KILLERS, IMMUNOLOGY, ABZYMES, TRANS-STILBENE, PHAGOSOMES, SINGLET OXYGEN
00/01-2315 CATARACT SURGERY, CATARACTS, PHACOEMULSIFICATION, EXTRACAPSULAR SURGERY, INTRACAPSULAR SURGERY, INTRAOCULAR LENS, VISION CORRECTION
00/01-2315 CATARACTS, CATARACT SURGERY, PHACOEMULSIFICATION, EXTRACAPSULAR SURGERY, INTRACAPSULAR SURGERY, INTRAOCULAR LENS, VISION CORRECTION
00/01-2352 CATARACTS, SMOKING CESSATION, CIGARETTE SMOKING, TOBACCO USE
00/01-2359 CATARACTS, AGE-RELATED MACULAR DEGENERATION (AMD), ANTIOXIDANTS, LUTEIN, ZEAXANTHIN, VITAMIN E, VITAMIN C, EYE HEALTH, HEALTHY DIET
00/01-2509 CATARACTS, ULTRAVIOLET-B (UV-B) RADIATION, RANA AURORA, HYLA REGILLA, FROG SPECIES, STRATOSPHERIC OZONE LAYER, RADIATION EFFECTS ON AMPHIBIANS, SKIN BURNS, HABITAT ALTERATION
00/01-0502 CATATONIA, MENTAL ILLNESS, SEIZURE, ELECTROCONVULSIVE THERAPY (ECT), HYPOTHALAMUS, HORMONES, DEPRESSION, ELECTROSHOCK
00/01-2069 CAT BITES, ANIMAL EXPOSURE, DOG BITES, RABIES POSTEXPOSURE PROPHYLAXIS (RPEP), RACCOON BITES
00/01-0803 CAT SCRATCH DISEASE (CSD), GASTROENTERITIS, BARTONELLA HENSELAE, BARTONELLA QUINTANA, OSTEOMYELITIS, OPTIC NEURITIS, ENCEPHALITIS, AMOXICILLIN, AMPICILLIN, HIPATOSPLENIC GRANULOMAS, REGIONAL LYMPHADENOPATHY, THIRD GENERATION CEPHALOSPORINS
00/01-0364 CATCHMENT TRANSPORT, WATER POLLUTION, STREAM POLLUTION, FRACTAL CHEMISTRY, CHLORIDE POLLUTION
00/01-0013 CAT DISEASES, ANIMAL SHELTERS, INFECTIOUS DISEASES, UPPER RESPIRATORY INFECTION (URI)
00/01-1489 CATECOLAMINES, HEART DISEASE, WORKAHOLICS, TYPE A PERSONALITY, HOSTILITY, ANGER, DEPRESSION, STRESS HORMONES, CORTIZOL, MENTAL STRESS, AMERICAN PSYCHOLOGICAL ASSOCIATION, ADMINISTRATION ON AGING ELDERCARE LOCATOR
00/01-2537 CATEGORIZATION, NEURONAL ACTIVITY, PREFRONTAL CORTEX, CATEGORY-SELECTIVE NEURONS
00/01-2537 CATEGORY-SELECTIVE NEURONS, NEURONAL ACTIVITY, PREFRONTAL CORTEX, CATEGORIZATION
00/01-1634 CAT GENOME, CHROMOSOMES, AUTOSOMES, REGIONAL SYNTENIES, POLYCYSTIC KIDNEY DISEASE (PHD), FELINE LEUKEMIA VIRUS (FELV), FELINE IMMUNODEFICIENCY VIRUS (FIV), FELINE PANLEUKOPENIA, CANINE PARVOVIRUS, GENE MAPPING
00/01-0032 CATERPILLAR HABITATS, LARVAL SHELTERS, LEAF-ROLLING CATERPILLARS, CAMOUFLAGE, INSECT BEHAVIOR, MOTHS, BUTTERFLIES
00/01-0033 CATERPILLAR HABITATS, LARVAL STAGE, SHELTER-BUILDING INSECTS, DEFENSE MECHANISMS, INSECT BEHAVIOR, MOTHS, BUTTERFLIES, CASEMOTHS, CAMOUFLAGE
00/01-0031 CATERPILLARS, LARVAL STAGE, PREDATORS, CAMOUFLAGE, MOTHS, BUTTERFLIES, SILKWORMS, INSECT LARVAE
00/01-0034 CATERPILLARS, HABITAT DESTRUCTION, SCAVENGERS, INSECT RECYCLERS, GOPHER TORTOISE, GOPHERUS POLYPHEMUS, GOPHER TORTOISE MOTH, CERATOPHAGA VICINELLA, MOTHS
00/01-0977 CATERPILLARS, FOOD CHAINS, ATMOSPHERIC CARBON DIOXIDE, LEAF MINERS, APHIDS
00/01-1855 CATFISH ODOR, CHANNEL CATFISH CULTURE, ICTALURUS PUNCTATUS, BLUE-GREEN ALGAE, FERULIC ACID, AQUACULTURE, FISH FARMING, CYANOBACTERIA CONTROL
00/01-2299 CATHETER INFECTION, BLOODSTREAM INFECTION, STAPHYLOCOCCUS INFECTION, BACTEREMIA, NOSOCOMIAL INFECTION, CATHETER-ASSOCIATED BLOODSTREAM INFECTION (CR-BSI)
00/01-2299 CATHETER-ASSOCIATED BLOODSTREAM INFECTION (CR-BSI), BLOODSTREAM INFECTION, STAPHYLOCOCCUS INFECTION, BACTEREMIA, CATHETER INFECTION, NOSOCOMIAL INFECTION
00/01-0191 CATHETER-BASED INTERVENTIONS, HEART DISEASE, CHOLESTEROL-LOWERING DRUGS, LOW-DENSITY LIPOPROTEIN (LDL), CORONARY ARTERY DISEASE, ANGIOPLASTY, CHOLESTEROL, STENOSIS STATINS, RESTENOSIS
00/01-0037 CAT LIFE HISTORIES, CARNIVORES, FELIDAE, DOMESTIC CATS, WILDLIFE CONSERVATION, PRIDES
00/01-0605 CATS, FELIS SILVESTRIS CATUS, ANIMAL BEHAVIOR, DOMESTICATION, PETS
00/01-0315 CATTAILS, REED-MACE, BULRUSH, TYPHA, NATIVE NORTH AMERICAN PLANTS
00/01-1606 CATTLE, OPEN RANGE, GRASSLANDS, GREAT PLAINS, GRAZING, URBAN SPRAWL
00/01-0425 CATTLE DISEASES, BACTERIOPHAGES, ANTIBIOTIC GROWTH PROMOTERS, ESCHERICHIA COLI, HUMAN PATHOGENS, SHIGA TOXIN (STX)-PRODUCING BACTERIA, HEALTH RISKS, INFECTIOUS DISEASES
00/01-1898 CATTLE FEED, AIR POLLUTION, OZONE, METHANE, GREENHOUSE EFFECT, CARBON DIOXIDE, SMOG, RICE FARMING, GLOBAL WARMING
00/01-2664 CATTLE FEED, MEAT SAFETY, MAD-COW DISEASE, SCRAPIE, RUMINANTS, HAMBURGERS, DEER, ELK, BONE MEAL, CREUTZFELDT-JAKOB DISEASE
00/01-0550 CAUDAL MEDULLA, DRUG ADDICTION, WITHDRAWAL SYMPTOMS, NORADRENALINE, BRAIN, NERVE CELLS, STRIA TERMINALIS, OPIATES, LOCUS COERULEUS
00/01-1664 CAUDIPTERYX, BIRD EVOLUTION, BIPEDAL DINOSAURS, DINOSAUR RELATIONSHIP, CURSORIAL BIRDS, FLIGHTLESS BIRDS, EVOLUTIONARY LINEAGES, LOCOMOTION IN BIRDS
00/01-2501 CAULERPA TOXIFOLIA, ALGAE, SEAFLOOR HABITAT, AGUA HEDIONDA LAGOON, ECOLOGICAL RESTORATION, BIOLOGICAL INVASIONS, MEDITERRANEAN SEA, NON-NATIVE SPECIES, NOXIOUS WEED ACT
00/01-2478 CAVE-DWELLING ANIMALS, LIMESTONE ROCK, APPALACHIAN MOUNTAINS, UNDERGROUND CAVERNS, DARKNESS, STYGOBITES, TROGLOBITES, KARST SYSTEMS, CAVE ENVIRONMENT, CAVERNS
00/01-0116 CAVE-DWELLING BIRDS, NEST-COLLECTING, EDIBLE NESTS, SOUTHEAST ASIA, SWIFTLET CONSERVATION, ECHOLOCATION, MALAYSIA, AERODRAMUS SPECIES
00/01-2478 CAVE ENVIRONMENT, LIMESTONE ROCK, APPALACHIAN MOUNTAINS, CAVE-DWELLING ANIMALS, DARKNESS, STYGOBITES, TROGLOBITES, KARST SYSTEMS, UNDERGROUND CAVERNS, CAVERNS
00/01-2095 CAVE LIONS, PALEOLITHIC CAVE PAINTINGS, CHAUVET CAVE, PANTHERA ATROX, PREHISTORIC ART, ANIMAL BEHAVIOR, EXTINCT FAUNA, EUROPE, PREHISTORIC HUMAN HUNTERS, PREHISTORIC UNGULATES
00/01-2183 CAVE NECTAR BATS, FLOWER STRUCTURES, RAINFORESTS, SPIDERHUNTERS, DURIO, HONEY BEES, POLLINATION
00/01-1960 CAVEOLAE, IMMUNE SYSTEM, ESCHERICHIA COLI, FIMH ADHESION, CD48 RECEPTORS, MAST CELLS, BACTERIAL DEFENSES, PATHOGEN DEFENSES
00/01-2478 CAVERNS, LIMESTONE ROCK, APPALACHIAN MOUNTAINS, CAVE-DWELLING ANIMALS, DARKNESS, STYGOBITES, TROGLOBITES, KARST SYSTEMS, CAVE ENVIRONMENT, UNDERGROUND CAVERNS
00/01-2620 CAVITIES, DENTAL CARIES, PRESCHOOL CHILDREN, JAPANESE CARIES STUDY, MUTANS STREPTOCOCCI (MS), PEDIATRIC DENTISTRY
00/01-1080 CAVITY, FLUORIDE, CHEWING GUM, TOOTHPASTE, REMINERALIZATION, DENTISTRY, PHOSPHATE, TEETH, CALCIUM, HYDROXYAPATITE, PREVENTIVE DENTISTRY
00/01-2661 CD4 CELLS, HUMAN IMMUNODEFICIENCY VIRUS-1 (HIV-1), ANTIRETROVIRAL THERAPY, INTRAVENOUS DRUG USE, PROTEASE INHIBITORS, HEPATITIS C VIRUS (HCV), ENZYME-LINKED IMMUNOSORBENT ASSAY (ELISA), FLOW CYTOMETRY, ACQUIRED IMMUNODEFICIENCY SYNDROME (AIDS), RIBONUCLEIC ACID (RNA), NONNUCLEOSIDE REVERSE TRANSCRIPTASE INHIBITOR, NUCLEOSIDE-ANALOGUE REVERSE TRANSCRIPTASE
00/01-1412 CD4 CELLS, ACQUIRED IMMUNODEFICIENCY SYNDROME (AIDS), ANTIRETROVIRAL THERAPY, HIGHLY ACTIVE ANTIRETROVIRAL THERAPY (HAART), HUMAN IMMUNODEFICIENCY VIRUS (HIV), IMMUNE SYSTEM
00/01-1960 CD48 RECEPTORS, IMMUNE SYSTEM, CAVEOLAE, FIMH ADHESION, ESCHERICHIA COLI, MAST CELLS, BACTERIAL DEFENSES, PATHOGEN DEFENSES
00/01-1390 CD4 T CELLS, BACTERIAL ENDOTOXINS, HOUSE DUST, ALLERGEN SENSITIZATION, TYPE 1 IMMUNITY, CYTOKINES, GAMMA INTERFERON, HYGIENE, GRAM-NEGATIVE BACTERIA, INTERLEUKINS, ASTHMA
00/01-1312 CD8 T-CELL RESPONSE, TETRAMER, ANTIGENS, VIRAL RESEARCH, IMMUNE RESPONSES, INTRACELLULAR CYTOKINE STAINING, HUMAN IMMUNODEFICIENCY VIRUS (HIV) VACCINE, VACCINE DEVELOPMENT
00/01-0438 CDC42, GUANOSINE TRIPHOSPHATASE (GTPASE), HEREDITARY DISORDERS, WISKOTT-ALDRICH SYNDROME PROTEIN (WASP)
00/01-2599 CDK INHIBITORS, CHEMOTHERAPY-INDUCED ALOPECIA (CIA), CANCER HAIR LOSS, ETOPOSIDE, CYCLOPHOSPHAMIDE-DOXORUBICIN, HAIR LOSS
00/01-0414 CEDAR TREES, JAPANESE LONGHORN BEETLE, CALLIDIELLUM RUFIPENNE, NORTHERN WHITE CEDAR, THUJA OCCIDENTALIS, WOOD-BORING INSECTS, FOREST MANAGEMENT
00/01-1929 CEL 1 ENZYME, DEOXYRIBONUCLEIC ACID (DNA), CANCER GENE DETECTION, GENE MUTATION LOCATOR
00/01-2170 CELASTRUS ORBICULATUS, WOODY VINES, EXOTIC SPECIES, EMBOLISM, XYLEM CONDUCTIVITY, PHOTOSYNTHESIS, ORIENTAL BITTERSWEET, INVASIVE SPECIES, GRAPE, VITIS RIPARIA
00/01-0202 CELECOXIB, RHEUMATOID ARTHRITIS, DICLOFENAC, NONSTEROIDAL ANTI-INFLAMMATORY DRUGS (NSAID), CYCLOOXYGENASE, CYCLOOXYGENASE INHIBITORS, GASTROINTESTINAL SIDE EFFECTS
00/01-2324 CELECOXIB, RHEUMATOID ARTHRITIS, OSTEOARTHRITIS, NONSTEROIDAL ANTIINFLAMMATORY DRUG (NSSAID), ULCERS, UPPER GASTROINTESTINAL (GI) PROBLEMS, IBUPROFEN, DICLOFENAC
00/01-2119 CELERA CORPORATION, GENETIC RESEARCH, HUMAN GENOME PROJECT, DEOXYRIBONUCLEIC ACID (DNA), DRUG TREATMENT, GENOME STUDY
00/01-1513 CELERA GENOMICS, GENES, DEOXYRIBONUCLEIC ACID (DNA) BASE PAIRS, HUMAN GENOME PROJECT (HGP), PHARMACOGENOMICS, HUNTINGTON'S DISEASE, PATENTS

Keyword Index

00/01-1514 CELERA GENOMICS, GENE SEQUENCING, NUCLEOTIDES, HUMAN GENOME PROJECT, HUMAN CODE, DISEASE TREATMENTS, GENETIC DISCRIMINATION, MEDICAL ETHICS

00/01-1632 CELERA GENOMICS, HUMAN GENOME PROJECT (HGP), GENBANK, DEOXYRIBONUCLEIC ACID (DNA) CHIPS, MICROARRAYS, MESSENGER RIBONUCLEIC ACID (MRNA), LYMPHOMA, SINGLE NUCLEOTIDE POLYMORPHISM (SNP), DISEASE GENETICS, GENE MAPPING

00/01-2115 CELERA GENOMICS, NATIONAL HUMAN GENOME RESEARCH INSTITUTE, HUMAN GENOME PROJECT (HGP), COLLINS/FRANCIS, VENTER/J. CRAIG, NATIONAL INSTITUTES OF HEALTH (NIH), ADENINE, THYMINE, CYTOSINE, GUANINE, THE INSTITUTE FOR GENOMIC RESEARCH (TIGR), COMPLEMENTARY DEOXYRIBONUCLEIC ACID (CDNA)

00/01-2645 CELIAC DISEASE, GLUTEN, INTESTINAL DISORDERS, DIETARY CHANGES, NUTRITIONAL DEFICIENCIES, IMMUNE SYSTEM

00/01-1298 CELL ADHESION MOLECULES, BIOACCUMULATION, LARUS ARGENTATUS, STERNA HIRUNDO, SEABIRDS, LARIDAE, NEUROBIOLOGICAL RESPONSES, BEHAVIORAL DEFICITS, LEAD, BRAIN DEVELOPMENT, BIRD LEAD EXPOSURE

00/01-1927 CELL ADHESION MOLECULES, HEMATOPOIETIC STEM CELLS, STEM CELL MOBILIZATION, STEM CELL TRANSPLANTATION, GRANULOCYTE COLONY STIMULATING FACTOR (G-CSF), GRANULOCYTE MACROPHAGE COLONY STIMULATING FACTOR (GM-CSF), CYTOKINES, BLOOD MALIGNANCIES

00/01-0709 CELL AGING, MOLECULAR PROCESSES, AGING, TELOMERASE, LONGEVITY

00/01-2565 CELL AGING, LIFESPAN, SACCHAROMYCES CEREVISIAE, SNF INTERACTING PROTEIN 2, SNF1P PROTEIN, CARBON SOURCE UTILIZATION, CELL ENERGY UTILIZATION, NUTRIENT DEPRIVATION

00/01-0151 CELL BRANCHING, FTSI, FTSZ, CEPHALEXIN, AMPICILLIN, PENICILLIN G, ESCHERICHIA COLI

00/01-1016 CELL COMMUNICATION, SIGNALING PROTEINS, CHEMICAL MESSENGERS

00/01-2431 CELL COMMUNICATION, EVOLUTION, MULTICELLULAR DEVELOPMENT, SLIME MOLDS, PATTERN FORMATION, NATURAL SELECTION

00/01-0451 CELL CULTURE, HUMAN CHONDROCYTES, CARTILAGE TISSUE, CELL DIFFERENTIATION, COLLAGEN, CULTURING CHONDROCYTES, ENZYME DIGESTION

00/01-1031 CELL CULTURE, ISLETS OF LANGERHANS, INSULIN, PANCREATIC ISLET TRANSPLANTATION, STEM CELLS, INSULIN-DEPENDENT (TYPE 1) DIABETES MELLITUS, DIABETES TREATMENT, AUTOIMMUNE DISEASES

00/01-1628 CELL CYCLE, RIBONUCLEIC ACID (RNA) SYNTHESIS, PRIMASE, MITOSIS, CELL DIVISION, DEOXYRIBONUCLEIC ACID (DNA) REPLICATION

00/01-0707 CELL DEATH, PROGRAMMED CELL DEATH, APOPTOSIS, CASPASE, CELL REGULATION, DISEASE DEVELOPMENT, CASPASE CASCADE

00/01-0433 CELL DEATH PROCESSES, FREE RADICALS, APOPTOSIS, NECROSIS, PERMEABILITY TRANSITION PORES, CYTOCHROME C, CAPASES, MITOCHONDRIA

00/01-0730 CELL DESICCATION, ANHYDROBIOSIS, SUGARS, CELL PRESERVATION, ADENOVIRUS VECTOR, GENETIC ENGINEERING, DESICCATION TOLERANCE, TREHALOSE SYNTHESIS GENES, FIBROBLAST CELLS, HUMAN CELLS

00/01-0135 CELL DIFFERENTIATION, EMBRYO DIFFERENTIATION, MESODERM FORMATION, TROPHOBLAST DEVELOPMENT, EOMESODERMIN, T-BOX GENES

00/01-0429 CELL DIFFERENTIATION, HEMAPOIETIC STEM CELLS, STEM CELL REGULATORY PATHWAYS, INTERACTING PROTEIN PATHWAYS, DEOXYRIBONUCLEIC ACID (DNA), MOLECULAR BIOLOGY, GENE EXPRESSION ANALYSIS

00/01-0451 CELL DIFFERENTIATION, CELL CULTURE, CARTILAGE TISSUE, HUMAN CHONDROCYTES, COLLAGEN, CULTURING CHONDROCYTES, ENZYME DIGESTION

00/01-0718 CELL DIFFERENTIATION, TISSUE REPLACEMENT THERAPY, STEM CELL CULTURES

00/01-2577 CELL DIFFERENTIATION, BONE MARROW-DERIVED CELLS, GREEN FLUORESCENT PROTEIN (GFP) CELLS, CELL-MEDIATED THERAPY, GENE THERAPY, NEURON REGENERATION, CELL REGENERATION, MOLECULAR BIOLOGY

00/01-1307 CELL DIVISION, MITOSIS, MITOTIC SPINDLE, CHROMOSOME POSITIONING, MICROTUBULE MOTORS (MT)

00/01-1316 CELL DIVISION, NUCLEAR TRANSFER, CLONING ANIMALS, AGING CELLS, TELOMERASE EXPRESSION, CELL LIFE SPAN, LONGEVITY

00/01-1628 CELL DIVISION, RIBONUCLEIC ACID (RNA) SYNTHESIS, PRIMASE, MITOSIS, DEOXYRIBONUCLEIC ACID (DNA) REPLICATION, CELL CYCLE

00/01-2565 CELL ENERGY UTILIZATION, CELL AGING, SACCHAROMYCES CEREVISIAE, SNF INTERACTING PROTEIN 2, SNF1P PROTEIN, CARBON SOURCE UTILIZATION, LIFESPAN, NUTRIENT DEPRIVATION

00/01-0338 CELL ENVELOPE STRUCTURE, SLIDING MECHANISM, MYCOBACTERIUM SMEGMATIS, MYCOBACTERIUM AVIUM, BACTERIAL MOTILITY, GLYCOPEPTIDOLIPIDS (GPL), SAPROPHYTES, OPPORTUNISTIC PATHOGENS, SURFACE COLONIZATION

00/01-1621 CELL FUNCTIONS, ION CHANNELS, MEMBRANE PERMEABILITY, MOLECULAR MOVEMENT, ION PUMPS, CALCIUM CHANNEL BLOCKERS

00/01-1622 CELL FUNCTIONS, GENETIC DEFECTS, ORGANELLES, PROTEIN SYNTHESIS, LIPID SYNTHESIS, MOLECULAR TRANSPORT, INTRACELLULAR-MEMBRANE TRANSPORT

00/01-2552 CELL FUNCTIONS, TRANSPORT SYSTEMS, ENZYMES, EVOLUTIONARY RELATIONSHIPS, BACTERIAL TRANSPORT, GROUP TRANSLOCATION, VECTORIAL METABOLISM

00/01-1638 CELL GROWTH, P300 PROTEIN, TRANSCRIPTIONAL FACTORS, TUMOR SUPPRESSORS, ADENOVIRAL-TRANSFORMING PROTEIN E1A, CREB-BINDING PROTEIN (CBP), DEVELOPMENTAL PROCESSES, SIGNALING PATHWAYS

00/01-0677 CELL-GROWTH INHIBITORS, HYMENOCALLIS LITTORALIS, ANTICANCER INGREDIENTS, LYCORINE, PHEANTHRIDONE, BIOSYNTHETICS, PANCRASTISTATIN, SPIDER LILY, CARBON DIOXIDE ENHANCEMENT

00/01-0448 CELL IMMORTALIZATION, TELOMERASE REVERSE TRANSCRIPTASE ACTIVITY, SEVERE COMBINED IMMUNODEFICIENT (SCID) MICE, XENOTRANSPLANTATION, ADRENOCORTICAL CELLS, SENESCENCE, GENE MANIPULATION, TELOMERES

00/01-2556 CELL INDUCTION, APOPTOSIS, MALIGNANT TRANSFORMATION, TUMOR CELL RESISTANCE, CELL SIGNALING, REACTIVE OXYGEN SPECIES, GLUTATHIONE

00/01-1951 CELL INTERACTIONS, INFLAMMATORY PROCESSES, LEUKOCYTE ACTIVATION, LEUKOCYTE RECRUITMENT, TISSUE HOMEOSTASIS, SELECTINS, INTEGRINS, IMMUNOGLOBULINS, ENDOTHELIAL CELLS, ADHESION MOLECULES, BLOOD CELL MIGRATION

00/01-1316 CELL LIFE SPAN, NUCLEAR TRANSFER, CLONING ANIMALS, CELL DIVISION, TELOMERASE EXPRESSION, AGING CELLS, LONGEVITY

00/01-1329 CELL LIFE SPAN, CLONING, FIBROBLAST CELLS, SENESCENCE, NUCLEAR TRANSFER, TELOMER ELONGATION, TELOMERE LENGTH, SOMATIC CELLS

00/01-2577 CELL-MEDIATED THERAPY, BONE MARROW-DERIVED CELLS, GREEN FLUORESCENT PROTEIN (GFP) CELLS, MOLECULAR BIOLOGY, GENE THERAPY, NEURON REGENERATION, CELL REGENERATION, CELL DIFFERENTIATION

00/01-1611 CELL MEMBRANE PORES, RENAL PROXIMAL TUBULES, AQUAPORIN-1 (AQP1), WATER PERMEABILITY, RED BLOOD CELLS, ATOMIC STRUCTURE MODEL

00/01-1027 CELL MOTILITY, POLYPHOSPHATE KINASE (PPK), VIRULENCE FACTORS, INORGANIC POLYPHOSPHATE (POLYP), FLAGELLAR FUNCTIONING, BACTERIAL PATHOGENS

00/01-1867 CELL ORGANELLE ACQUISITION, CRYPTOPHYTE ALGAE, TELEAULAX ACUTA, MESODINIUM RUBRUM, ENDOSYMBIOSIS, CHIMERA, MARINE PLANKTON, CILIATES, PLANKTONIC SYMBIONTS

00/01-1647 CELL ORGANIZATION, YEAST COLONIES, SACCHAROMYCES CEREVISIAE, CELL-TO-CELL COMMUNICATIONS, FIBRILS

00/01-2239 CELL PATHWAY REGULATION, E3 PROTEINS, TUMOR SUPPRESSORS, PROTEIN DESTRUCTION, PROTEASOMES

00/01-2464 CELL POLYMERS, CELL WALLS, PLANT GROWTH, EXPANSINS, TURGOR PRESSURES

00/01-0730 CELL PRESERVATION, ANHYDROBIOSIS, CELL DESICCATION, SUGARS, ADENOVIRUS VECTOR, GENETIC ENGINEERING, DESICCATION TOLERANCE, TREHALOSE SYNTHESIS GENES, FIBROBLAST CELLS, HUMAN CELLS

00/01-0466 CELL PROCESSES, PROTEASOMES, PROTEIN BREAKDOWN, PROTEOLYSIS, ENZYMES

00/01-1339 CELL PROTECTION MECHANISM, RIBONUCLEIC ACID INTERFERENCE (RNAI), GENE TRANSCRIPTION, RIBONUCLEASE ENZYME, SILENCING GENE EXPRESSION, MESSENGER RIBONUCLEIC ACID (MRNA), PROTEIN SYNTHESIS

00/01-0452 CELL REGENERATION, BRAIN INJURY, HIPPOCAMPUS, ALZHEIMER'S DISEASE, NEUROGENESIS, STROKE

00/01-2577 CELL REGENERATION, BONE MARROW-DERIVED CELLS, GREEN FLUORESCENT PROTEIN (GFP) CELLS, CELL-MEDIATED THERAPY, GENE THERAPY, NEURON REGENERATION, MOLECULAR BIOLOGY, CELL DIFFERENTIATION

00/01-0474 CELL REGULATION, STEM CELLS, CELLULAR COMMUNICATION, GAP JUNCTIONS, CONNEXONS, CONNEXINS

00/01-0707 CELL REGULATION, PROGRAMMED CELL DEATH, CELL DEATH, CASPASE, APOPTOSIS, DISEASE DEVELOPMENT, CASPASE CASCADE

00/01-2269 CELL REPLACEMENT THERAPY, STEM CELLS, EMBRYONIC STEM CELL (ES), HEMATOPOIETIC STEM CELL (HSC), PARKINSON'S DISEASE THERAPY, MEDICAL ETHICS, FETAL TISSUE

00/01-2556 CELL SIGNALING, CELL INDUCTION, MALIGNANT TRANSFORMATION, TUMOR CELL RESISTANCE, APOPTOSIS, REACTIVE OXYGEN SPECIES, GLUTATHIONE

00/01-1940 CELL SPECIALIZATION, STEM CELLS, HUMAN EMBRYONIC STEM CELLS, CANCER TREATMENT, BONE MARROW TRANSPLANT, BLOOD STEM CELLS, MESENCHYMAL STEM CELLS

00/01-1053 CELL SURFACE RECEPTORS, CO-RECEPTORS, HEPARAN SULFATE PROTEOGLYCANS (HSPG) MOLECULES, GENE MUTATIONS, ENZYME MUTATIONS, SIGNALING PATHWAYS, PROTEIN MUTATIONS

00/01-1629 CELL THEORY, GENE REPLICATION, CELLULAR REPRODUCTION, MITOSIS, APOPTOSIS

00/01-1647 CELL-TO-CELL COMMUNICATIONS, YEAST COLONIES, CELL ORGANIZATION, SACCHAROMYCES CEREVISIAE, FIBRILS

00/01-2247 CELL-TO-CELL PROPAGATION, HYPERCONTRACTURE, GAP-JUNCTION, MYOCYTE NECROSIS, MYOCARDIAL ISCHEMIA-REPERFUSION, CARDIOVASCULAR DISEASE

00/01-2604 CELL TRANSPLANTS, CONGESTIVE HEART FAILURE, SKELETAL MUSCLE, STEM CELLS, BONE MARROW, STROMAL CELLS, HEART FAILURE

00/01-0729 CELL WALL PERMEABILITY, SUGAR CRYOPROTECTANTS, SUGAR TREHALOSE, TRANSMEMBRANE PORE INDUCTION, STAPHYLOCOCCUS AUREUS HEMOLYSIN, SWITCHABLE MEMBRANE PORE (H5), CRYOPRESERVATION AGENTS, MAMMALIAN CELL PRESERVATION

00/01-2158 CELL-WALL POLYSACCHARIDES, TOMATO RIPENING, LYCOPERSICON ESCULENTUM, HYDROLYTIC ENZYMES, RIPENESS, SUGAR CONTENT, STARCH, CLIMACTERIC FRUITS

00/01-1250 CELL WALL STRUCTURE, S-LAYER PROTEINS, LATTICE SYMMETRIES, ARRAY SELF ASSEMBLY

00/01-2464 CELL WALLS, EXPANSINS, PLANT GROWTH, CELL POLYMERS, TURGOR PRESSURES

00/01-0442 CELLULAR AGING, NUCLEAR DIFFERENTIATION, NUCLEAR TRANSPLANTATION, DOLLY, CLONING HISTORY, GENOMIC IMPRINTING, MAMMALS

00/01-0287 CELLULAR BIOLOGY, CHEMISTRY, GENOMICS INSTITUTE, GENOME PROJECT, MOLECULAR BIOLOGY, SCHULTZ/PETER, ORGANIC BIOLOGY

00/01-0474 CELLULAR COMMUNICATION, STEM CELLS, CELL REGULATION, GAP JUNCTIONS, CONNEXONS, CONNEXINS

00/01-2549 CELLULAR ENZYMES, ENZYMES, YEAST ENZYMES, PROTEIN KINASE, ENZYME INHIBITION

00/01-0215 CELLULAR INTERSTITIAL PNEUMONITIS, DOWN SYNDROME, INFANT LUNG DISEASE, INTERSTITIAL LUNG DISEASE, CYANOSIS

00/01-2463 CELLULAR MEMBRANES, HIBERNATION PHYSIOLOGY, LIPID MOVEMENT, GROUND SQUIRRELS, TISSUE CHANGES

00/01-2716 CELLULAR PERMEABILITY, MANUAL PERMEABILITY, CACO-2 CELLS, AUTOMATED PERMEABILITY, PERMEABILITY ASSAYS, DRUG RESEARCH, DRUG DISCOVERY

00/01-0436 CELLULAR PROCESSES, CALCIUM ION CHANNELS, INOSITOL TRISPHOSPHATE RECEPTOR (INSP3R)

00/01-1937 CELLULAR PROCESSES, APOPTOSIS, CASPASE ENZYMES, DEATH-RECEPTOR PATHWAY, MITOCHONDRIAL PATHWAY, BCL-2 PROTEINS, NECROTIC CELL DEATH, PROGRAMMED CELL DEATH

00/01-1033 CELLULAR REGULATION, HEMATOPOIESIS, SH2-CONTAINING-INOSITOL-5' PHOSPHATE (SHIP) PROTEIN, SIGNALING PROTEINS, BLOOD FORMATION DISEASES, MYELOPROLIFERATIVE DISORDERS, LEUKEMIAS, INOSITOL PHOSPHATASES, PROTEIN INTERACTIONS

00/01-1629 CELLULAR REPRODUCTION, GENE REPLICATION, CELL THEORY, MITOSIS, APOPTOSIS

00/01-1491 CELLULAR TELEPHONES, MOBILE TELEPHONES, TELECOMMUNICATIONS, RADIO FREQUENCY FIELDS, ELECTROMAGNETIC FIELDS (EMF), BASE STATIONS, WIRELESS COMMUNICATIONS, INTERNATIONAL ELECTROMAGNETIC FIELDS PROJECT

00/01-2280 CELLULAR TELEPHONES, BRAIN CANCER, TEMPORAL LOBE CANCER, CEREBRAL TUMORS

00/01-0585 CELLULAR-AUTOMATON MODEL, FLUID FLOW MODELS, GRAINY FLOW MODELS, TRAFFIC JAMS, HIGHWAY DRIVING, FREE FLOW TRAFFIC, SYNCHRONIZED FLOW, CAR CONGESTION

00/01-2724 CELLULOID, POLYVINYL CHLORIDE (PVC), MATERIALS SCIENCE, SYNTHETIC MATERIALS, PHTHALATES, CELLULOSE ACETATE, PLASTIC, ACRYLONITRILE BUTADIENE STYRENE (ABS), POLYETHYLENE TEREPHTHALATE (PET)

00/01-2724 CELLULOSE ACETATE, POLYVINYL CHLORIDE (PVC), MATERIALS SCIENCE, SYNTHETIC MATERIALS, PHTHALATES, PLASTIC, CELLULOID, ACRYLONITRILE BUTADIENE STYRENE (ABS), POLYETHYLENE TEREPHTHALATE (PET)

00/01-0175 CELLULOSE ACETATE MEMBRANES, DIALYZERS, BLOOD FILTERS, ADVERSE DRUG REACTIONS, DEGRADATION PRODUCTS, HEMODIALYSIS TREATMENT

00/01-2593 CENOZOIC EXTINCTIONS, PALEOCLIMATOLOGY, PROXY MEASUREMENTS, OTOLITHS, MARINE FAUNA EXTINCTIONS, EXTINCTION EVENTS, EOCENE/OLIGOCENE BOUNDARY, ARAGONITE, GULF COASTAL PLAIN

Keyword Index

00/01-2714 CENTER FOR DRUG EVALUATION AND RESEARCH (CDER), CLINICAL TRIALS, DRUG TESTING, FOOD & DRUG ADMINISTRATION (FDA), NEW DRUG APPLICATION (NDA), INSTITUTIONAL REVIEW BOARD (IRB)

00/01-1435 CENTER FOR SCIENCE IN THE PUBLIC INTEREST, NUTRACEUTICALS, FUNCTIONAL FOODS, FOOD AND DRUG ADMINISTRATION (FDA), HERBS

00/01-0598 CENTERS FOR DISEASE CONTROL AND PREVENTION, PANDEMIC FLU OUTBREAKS, INFLUENZA VIRUS, WORLD HEALTH ORGANIZATION (WHO), RESPIRATORY ILLNESS, ANTIVIRAL DRUGS, ANTIBACTERIAL DRUGS

00/01-1793 CENTERS FOR DISEASE CONTROL AND PREVENTION, BIOTERRORISM, VACCINIA VACCINE, BIOLOGICAL WARFARE, NATIONAL DISASTER MEDICAL SYSTEM, CRITICAL AGENTS LIST, NATIONAL DISASTER RESPONSE, CHEMICAL TERRORISM

00/01-2117 CENTERS FOR DISEASE CONTROL AND PREVENTION, NATIONAL HUMAN EXPOSURE ASSESSMENT SURVEY (NHEXAS), ENVIRONMENTAL CONTAMINANTS, TOXICOLOGY, PESTICIDES, SCIENCE ADVISORY BOARD, GENERAL ACCOUNTING OFFICE (GAO), COMMITTEE ON ENVIRONMENT AND NATURAL RESOURCES, NATIONAL INSTITUTE FOR ENVIRONMENTAL HEALTH, ENVIRONMENTAL PROTECTION AGENCY (EPA), EPIDEMIOLOGY

00/01-0832 CENTERS FOR DISEASE CONTROL AND PREVENTION (CDC), ACQUIRED IMMUNODEFICIENCY SYNDROME (AIDS), SEXUALLY TRANSMITTED DISEASE (STD), HUMAN IMMUNODEFICIENCY VIRUS (HIV), IMMUNO-COMPROMISED, PETS

00/01-1123 CENTERS FOR DISEASE CONTROL AND PREVENTION (CDC), HUMAN IMMUNODEFICIENCY VIRUS (HIV), TRAVEL, ACQUIRED IMMUNODEFICIENCY SYNDROME (AIDS), TRAVEL ILLNESS, UNDERDEVELOPED COUNTRIES

00/01-1739 CENTERS FOR DISEASE CONTROL AND PREVENTION (CDC), VIRAL PNEUMONIA, PNEUMOCOCCUS, PNEUMONIA, FLU VACCINATION, BACTERIAL PNEUMONIA, MYCOPLASMAS

00/01-1795 CENTERS FOR DISEASE CONTROL AND PREVENTION (CDC), HUMAN IMMUNODEFICIENCY VIRUS (HIV), HEPATITIS B VIRUS (HBV), HEALTHCARE WORKERS, PUBLIC HEALTH SERVICE, BLOOD-BORNE PATHOGENS, PRESIDENT'S ADVISORY COUNCIL ON HIV/AIDS, AMERICANS WITH DISABILITIES ACT (ADA), ACQUIRED IMMUNODEFICIENCY SYNDROME (AIDS)

00/01-2614 CENTERS FOR DISEASE CONTROL AND PREVENTION (CDC), MOSQUITOES, PUBLIC HEALTH THREAT, BIRD VIRUSES, DEAD-END HOST, WEST NILE VIRUS

00/01-2649 CENTERS FOR DISEASE CONTROL AND PREVENTION (CDC), WORLD HEALTH ORGANIZATION (WHO), ROTARY INTERNATIONAL, POLIOMYELITIS, UNITED NATIONS CHILDREN'S FUND (UNICEF), GLOBAL POLIO ERADICATION INITIATIVE, GLOBAL ACTION PLANS, LABORATORY CONTAINMENT OF WILD POLIOVIRUS

00/01-1690 CENTERS FOR DISEASE CONTROL AND PREVENTION (CDC), EPIDEMIC OUTBREAKS, ACUTE HEMORRHAGIC FEVER, RIFT VALLEY FEVER, VIRAL ZOONOSIS

00/01-1502 CENTERS FOR EDUCATION AND RESEARCH IN THERAPEUTICS (CERT), FOOD AND DRUG ADMINISTRATION MODERNIZATION ACT (FDAMA), POSTMARKETING STUDIES, PATIENT SAFETY, MEDICATION MONITORING

00/01-0625 CENTRAL AMERICA, BIRD MONITORING, SOUTH AMERICA, MIGRATORY BIRDS, TROPICAL MIGRANTS, WARBLERS, WINTER HABITAT, BIRD BEHAVIOR

00/01-1879 CENTRAL AMERICA, EXOTIC ANIMALS, EXOTIC ANIMAL TRADE, NICARAGUA, ENDANGERED ANIMALS

00/01-0405 CENTRAL FLYWAY, URBAN SPRAWL, WILDLIFE HABITAT, PRAIRIE HABITATS, LAND TRUSTS, ENVIRONMENTAL PROTECTION, KATY PRAIRIE, WINTER BIRD HABITATS

00/01-0218 CENTRAL NERVOUS SYSTEM, SPINAL CORD DAMAGE, NEURON REGENERATION, AXON REGENERATION, NEUROTROPHIC FACTORS, SPINAL CORD INJURIES, NERVE GROWTH FACTOR (NGF)

00/01-0733 CENTRAL NERVOUS SYSTEM, GLUTAMATE EXCITOTOXICITY, AMPA/KAINATE ANTAGONIST, NBQX, EXPERIMENTAL AUTOIMMUNE ENCEPHALOMYELITIS, DEMYELINATION, OLIGODENDROCYTES, MULTIPLE SCLEROSIS THERAPY, IMMUNE-MEDIATED DISEASE

00/01-1325 CENTRAL NERVOUS SYSTEM, SENSATION AND PERCEPTION, NEUROPHYSIOLOGY, NEURONAL PLASTICITY, PERIPHERAL NEURONS, PAIN RESPONSES, INFLAMMATORY PAIN, NEUROPATHIC PAIN, NOCICEPTORS

00/01-1326 CENTRAL NERVOUS SYSTEM, NEUROPHYSIOLOGY, SENSATION PERCEPTION, ANTERIOR CINGULATE, NERVOUS SYSTEM PAIN, CORTICOLIMBIC PATHWAYS, PAIN PERCEPTION, SECONDARY PAIN EFFECT

00/01-2364 CENTRAL NERVOUS SYSTEM, DIABETES, INSULIN RECEPTORS, OBESITY, FOOD INTAKE, NEURONAL INSULIN, METABOLIC DISORDERS, INSULIN SIGNALING PROTEINS

00/01-2561 CENTRAL NERVOUS SYSTEM, SODIUM CHANNEL BLOCKERS, MULTIPLE SCLEROSIS, GUILLAIN-BARRE SYNDROME, LIDOCAINE, PROTEIN ANALYSIS, CEREBROSPINAL FLUID ANALYSIS, NERVE IMPULSE CONDUCTION, PENTAPEPTIDES

00/01-2579 CENTRAL NERVOUS SYSTEM, BRAIN, NEURONS, DENDRONS, AXONS, DENDRITIC ARBORS, ACTION POTENTIAL, SYNAPSES, NEUROBIOLOGY, NERVE SIGNALS

00/01-2581 CENTRAL NERVOUS SYSTEM (CNS), NEURONS, AXONS, NEURAL TISSUE REGENERATION, NEUROPHYSIOLOGY, BIOMEDICAL RESEARCH

00/01-1015 CENTRAL NERVOUS SYSTEM CONTROL, LEPTIN DEFICIENCY, INSULIN, ENERGY REGULATION, NEUROPEPTIDE SIGNALING, HYPOTHALAMUS, FOOD INTAKE, OBESITY FACTORS

00/01-0445 CENTRAL NERVOUS SYSTEM DEVELOPMENT, EMBRYONIC DEVELOPMENT, NEURAL TUBE, ROOF PLATE, GENETIC ABLATION

00/01-1009 CENTRAL NERVOUS SYSTEM FUNCTIONS, CADHERIN GENES, SYNAPTIC COMPONENTS, NEUROLOGIC DIVERSITY, GENOMIC ORGANIZATION

00/01-1405 CENTRAL-ACTING AGENTS, BLOOD PRESSURE, DIURETICS, BETA BLOCKERS, ANGIOTENSIN-CONVERTING ENZYME (ACE) INHIBITORS, ANGIOTENSIN II RECEPTOR BLOCKERS, CALCIUM CHANNEL BLOCKERS, ALPHA BLOCKERS, HYPERTENSION

00/01-0151 CEPHALEXIN, FTSI, FTSZ, CELL BRANCHING, AMPICILLIN, PENICILLIN G, ESCHERICHIA COLI

00/01-0342 CEPHALOPODA, OCTOPUS MOVEMENTS, FLEXIBLE ARMS, HYDROSTAT MORPHOLOGY, HYPER-REDUNDANT, ROBOTIC FLEXIBLE ARMS, MUSCULAR ARRANGEMENTS, CONTROLLED ARM MOTIONS

00/01-0942 CEPHALOPODA, CUTTLEFISH, MOLLUSKS, CAMOUFLAGE, MARINE INVERTEBRATES, COLORATION, ANIMAL BEHAVIOR

00/01-0624 CERATOCYSTIS POLONICA, PICEA ABIES, FOREST MANAGEMENT, SILVICULTURE, BARK-BEETLE, IPS TYPOGRAPHUS, PHYTOPATHOGENIC FUNGUS, NORWAY SPRUCE

00/01-0034 CERATOPHAGA VICINELLA, CATERPILLARS, SCAVENGERS, INSECT RECYCLERS, GOPHER TORTOISE, GOPHERUS POLYPHEMUS, GOPHER TORTOISE MOTH, HABITAT DESTRUCTION, MOTHS

00/01-2381 CEREAL BARS, DIET BARS, CANDY BARS, GRANOLA BARS, SNACK BARS

00/01-1402 CEREALS, INOSITOL HEXAPHOSPHATE, SKIN CANCER, LEGUMES

00/01-0204 CEREBRAL BLOOD FLOW, RAYNAUD'S SYNDROME, SYSTEMIC LUPUS ERYTHEMATOSUS, COLD TEST, CONNECTIVE TISSUE DISEASES

00/01-0721 CEREBRAL CORTEX, VISUAL CORTEX, SENSORY SYSTEMS, NEURONAL STIMULI, AUDITORY CORTEX, VISION DEVELOPMENT

00/01-1005 CEREBRAL CORTEX, PHRENOLOGY, GALL/FRANZ JOSEPH, BRAIN MAP, BRODMANN/KORBINIAN

00/01-1618 CEREBRAL CORTEX, NEUROPSYCHIATRIC IMPAIRMENT, PREMATURE BIRTHS, FETAL GESTATION, NEUROCOGNITIVE IMPAIRMENT, BIRTH DEFECTS, CORTICAL DEVELOPMENT, BRAIN DAMAGE

00/01-1620 CEREBRAL CORTEX, SLEEP SPINDLES, RAPID EYE MOVEMENT (REM) SLEEP, BRAIN FUNCTIONS, NEOCORTEX, THALAMUS, NEURAL CONNECTIONS, DREAMING

00/01-1957 CEREBRAL CORTEX, BRAIN DAMAGE, PLASTICITY OF THE BRAIN, POSITRON EMISSION TOMOGRAPHY (PET), RADIOACTIVE TRACERS, REGIONAL CEREBRAL METABOLIC RATE (RCMR), FUNCTIONAL MAGNETIC RESONANCE IMAGING (FMRI), NEURAL NETWORK, STROKE RECOVERY, LEARNING CHANGES

00/01-1766 CEREBRAL CORTEX RETENTION, COGNITIVE FITNESS, HYPOCAMPAL NEURON LOSS, LEARNING, MEMORY

00/01-2028 CEREBRAL INFARCTION, ATHEROSCLEROTIC PLAQUE, CAROTID ARTERY DISSECTION (CAD), APHASIA, HEMIPLEGIA, CONTACT SPORTS, TRAUMATIC PLAQUE RUPTURE, MIDDLE CEREBRAL ARTERY (MCA)

00/01-2253 CEREBRAL ISCHEMIA, CYTOKINE, BONE MARROW, BLOOD VESSEL GROWTH, HYPOXIA, ERYTHROPOIETIN, BRAIN DISORDERS

00/01-1382 CEREBRAL MALARIA, SEIZURES, PHENOBARBITOL, RESPIRATORY ARREST, MORTALITY

00/01-1444 CEREBRAL PALSY, TWIN FETUSES, IN-UTERO DEATH, HAZARDS OF TWIN PREGNANCIES, PREGNANCY COMPLICATIONS

00/01-2370 CEREBRAL PALSY (CP), CHORIOAMNIONITIS, CYSTIC PERIVENTRICULAR LEUKOMALACIA (CPVL), BIRTH COMPLICATIONS, BRAIN DAMAGE

00/01-2280 CEREBRAL TUMORS, BRAIN CANCER, TEMPORAL LOBE CANCER, CELLULAR TELEPHONES

00/01-1768 CEREBRAL VENOUS SINUS THROMBOSIS (CVST), INCLUSION CRITERIA, ISCHEMIC STROKE RISK, MYOCARDIAL INFARCTION, ORAL CONTRACEPTIVES (OC), PULMONARY EMBOLISM, VENOUS THROMBOSIS

00/01-2062 CEREBRAL WHITE-MATTER HYPERINTENSITIES, MAGNETIC RESONANCE IMAGING (MRI), OCTOGENARIANS, ALZHEIMER'S DISEASE, INTELLECTUAL FUNCTION, WESCHLER ADULT INTELLIGENCE SCALE (WAIS), PERIVENTRICULAR HYPERINTENSITIES

00/01-2561 CEREBROSPINAL FLUID ANALYSIS, SODIUM CHANNEL BLOCKERS, MULTIPLE SCLEROSIS, GUILLAIN-BARRE SYNDROME, LIDOCAINE, PROTEIN ANALYSIS, PENTAPEPTIDES, NERVE IMPULSE CONDUCTION, CENTRAL NERVOUS SYSTEM

00/01-0552 CEREBROVASCULAR DISEASE, INTERMITTENT CLAUDICATION, LEG PAIN, ATHEROSCLEROSIS, ISCHEMIA, CORONARY ARTERY DISEASE, PERIPHERAL VASCULAR DISEASE (PVD) TREATMENT, HEART ATTACK, STROKE

00/01-1674 CEREBROVASCULAR DISEASE, CIRCULATORY DISORDERS, VIRAL INFECTION, HEARING LOSS, CIRCLE OF WILLIS, POSTERIOR COMMUNICATING ARTERIES, ISCHEMIC CEREBRAL INFARCTION

00/01-2323 CEREBROVASCULAR ISCHEMIA, CARDIOVASCULAR DISEASE, STROKE, DENTAL DISEASE, THROMBOSIS, ATHEROSCLEROSIS, PERIODONTAL INFECTION, ORAL HEALTH

00/01-1477 CEREBRUM, ALCOHOL-INDUCED SEIZURES, CEREBELLAR VOLUME, BRAIN SCANNING TECHNOLOGY, BRAIN REGIONS, ALCOHOL ABSTINENCE, HIPPOCAMPUS, BRAIN SHRINKAGE, SEIZURES

00/01-0092 CERIODAPHNIA DUBIA, ZOOPLANKTON, DAPHNIA MAGNA, ACID MINE DRAINAGE, MINING, ENVIRONMENTAL POLLUTION, ECOTOXICITY

00/01-1738 CERTIFIED REGISTERED NURSE ANESTHETISTS (CRNA), ANESTHESIOLOGY, GENERAL ANESTHESIA, ANESTHESIA

00/01-2436 CERTIFIED WOOD, NATIVE TREE SPECIES AT RISK, SUSTAINABLE RESOURCES, UNSUSTAINABLE LOGGING PRACTICES, SELECTIVE FORESTRY, FOREST CONSERVATION, OLD GROWTH FORESTS, ECOFRIENDLY WOOD PRODUCTS, TREE POPULATION DECLINES

00/01-0899 CERVICAL CANCER, BREAST CANCER, BIOCHEMICAL CAREERS, ETHNIC MINORITY INVESTIGATIONS, HEALTH DISPARITIES, NATIONAL INSTITUTES OF HEALTH (NIH), NATIONAL INSTITUTE OF ENVIRONMENTAL HEALTH SCIENCES (NIEHS)

00/01-1068 CERVICAL CANCER, CERVICAL DISEASE, PAP SMEAR, HUMAN PAPILLOMA VIRUS (HPV), FOOD AND DRUG ADMINISTRATION (FDA), BETHESDA SYSTEM, CANCER/CERVICAL

00/01-2035 CERVICAL CANCER, HUMAN PAPILLOMAVIRUS (HPV), PAPANICOLAOU-STAINED CERVICAL SMEARS (PAP SMEARS), VIRAL INFECTION, CANCER SCREENING, ONCOGENIC VIRUS

00/01-2085 CERVICAL CANCER, CANCER RISK, CANCER/LUNG, BREAST CANCER, CANCER/BREAST, UTERINE CANCER, CANCER/UTERINE, DIET, CANCER/CERVICAL, OVARIAN CANCER, CANCER/OVARIAN, LUNG CANCER

00/01-1068 CERVICAL DISEASE, CERVICAL CANCER, PAP SMEAR, HUMAN PAPILLOMA VIRUS (HPV), FOOD AND DRUG ADMINISTRATION (FDA), BETHESDA SYSTEM, CANCER/CERVICAL

00/01-1473 CERVICAL NODES, CANCER PREVENTION BY VITAMIN E, BUCCAL POUCH, EXPERIMENTAL PATHOLOGY, IMMUNOLOGY, IN VITRO BIOCHEMICAL STUDIES, ORAL CANCER, PHARYNGEAL CANCER

00/01-1709 CERVICAL SPINE INJURY, CLINICAL CRITERIA, BLUNT TRAUMA, RADIOGRAPHS, DECISION INSTRUMENT

00/01-0337 CERVUS ELAPHUS, BOS TAURUS, ELK, DOMESTIC CATTLE, TOXIC PLANTS, RUMEN PROTOZOA, CROSS-INOCULATION, PARENTODINIUM AFRICANUM, BOS INDICUS

00/01-2656 CESSATION OF SMOKING, SMOKERS, NATIONAL SMOKING RATES, MENTAL ILLNESS, NATIONAL COMORBIDITY SURVEY

00/01-0607 CETACEA, DOLPHINS, BOTTLENOSE DOLPHINS, MARINE MAMMALS, ANIMAL BEHAVIOR, SPECIES PROTECTION, TURSIOPS TRUNCATUS

00/01-0302 CETACEANS, WHALES, DOLPHINS, ENDANGERED SPECIES, CONSERVATION, ANIMAL BEHAVIOR, HABITAT DESTRUCTION

00/01-1517 CETACEANS, SPECIES PRESERVATION, WHALE WATCHING, ORCINUS ORCA, MARINE MAMMALS, KILLER WHALES, ANIMAL BEHAVIOR

00/01-1830 CETACEANS, KILLER WHALES, BOTTLENOSE DOLPHINS, SPERM WHALES, CULTURAL LEARNING, ANIMAL BEHAVIOR, MARINE MAMMALS, LEARNED BEHAVIOR, WHALE CULTURE

00/01-1046 CHAGAS' DISEASE, TRYPANOSOMA CRUZI, CARDIOMYOPATHY, HEART MUSCLE CELLS, MYOFIBRILLAR BREAKDOWN, ACTIN, MESSENGER RIBONUCLEIC ACID (MRNA)

00/01-2658 CHAGAS DISEASE, MYOCARDITIS, ENDOMETRIAL BIOPSY, DALLAS CRITERIA, LYMPHOCYTES, HEART DISORDERS, TRYPANOSOMA CRUZI, ENTEROVIRUS, RIBONUCLEIC ACID (RNA), DILATED CARDIOMYOPATHY, HUMAN IMMUNODEFICIENCY VIRUS (HIV)

00/01-0036 CHAMAECYPARIS THYOIDES, ATLANTIC WHITE CEDAR, SEED GERMINATION, FOREST REGENERATION, SEED STRATIFICATION

00/01-2127 CHANCE, STATISTICS, BIOLOGY, PROBABILITY THEORY, CALCULUS, RANDOMNESS

00/01-0419 CHANGBAI MOUNTAIN BIOSPHERE RESERVE, CHINA, CONSERVATION IN CHINA, BIOSPHERE RESERVES, BIODIVERSITY

Keyword Index

00/01-1526 CHANNEL CATFISH, ICHTALURUS PUNCTATUS, STRIDULATORY SOUNDS, UNDERWATER COMMUNICATIONS, SOUND PRODUCTION, FISH COMMUNICATION

00/01-1855 CHANNEL CATFISH CULTURE, CYANOBACTERIA CONTROL, ICTALURUS PUNCTATUS, BLUE-GREEN ALGAE, FERULIC ACID, AQUACULTURE, FISH FARMING, CATFISH ODOR

00/01-0417 CHANNEL ISLANDS, OVERFISHING, FISHERIES, MARINE LIFE PROTECTION ACT, DEPARTMENT OF FISH AND GAME, MARINE RESERVES, NO-TAKE REFUGES, CALIFORNIA RESOURCES AGENCY, ROCKFISH

00/01-1002 CHANNEL ISLANDS, GOLDEN EAGLE, BALD EAGLE, DWARF ISLAND FOX, FERAL PIGS, DICHLORODIPHENYLTRICHLOROETHANE (DDT), ENDANGERED SPECIES

00/01-1800 CHANNEL TRANSPARENCY, ROBOTICS, THREE-DIMENSIONAL (3-D) IMAGERY, VIDEO COMPRESSION, VOLUMETRIC IMAGE PROCESSING, TELEMEDICINE, HIGH BANDWIDTH COMMUNICATIONS, VIRTUAL REALITY, MAGNETIC RESONANCE IMAGING (MRI), VIDEO CONFERENCING

00/01-0415 CHANNELIZATION, ANIMAL-RIGHTS ACTIVISTS, GREENERY, PREDATORY MINKS, RIVERBANK HABITAT, RODENTICIDES, WATER VOLE, ARVISOLA TERRESTRIS

00/01-1022 CHAPERONE SELECTION, PROTEIN ASSEMBLY, GLYCOPROTEINS, BINDING SITE SELECTIVITY, GLYCOSYLATION, ENDOPLASMIC RETICULUM

00/01-1973 CHARACTER DISPLACEMENT, ADAPTIVE RADIATION, NATURAL SELECTION, THREESPINE STICKLEBACK, GASTEROSTEUS ACULEATUS, EVOLUTIONARY THEORIES, RESOURCE COMPETITION, SYMPATRIC SPECIES, SPECIATION

00/01-1974 CHARACTER DISPLACEMENT, EVOLUTIONARY INFLUENCES, ANTIPREDATOR ADAPTATIONS, DIVERGENCE OF SPECIES, PREDATORS, PREY DIVERGENCE

00/01-1064 CHARACTER LOSS, READAPTATION, DISAPTATION, PAEDOMORPHIC CHANGE, PLEIOTROPY, ANTARCTIC FISHES, FISH EVOLUTION, EVOLUTIONARY ADAPTATIONS, GENETIC DRIFT

00/01-2207 CHARISMATIC MEGAFAUNA, KOALAS, NUISANCE WILDLIFE, WILDLIFE MANAGEMENT, ECOLOGY, AUSTRALIA, IMMUNOCONTRACEPTION, NONLETHAL WILDLIFE CONTROL

00/01-0046 CHATS, WARBLERS, BIRD BEHAVIOR, YELLOW-BREASTED CHAT

00/01-1354 CHAUVET CAVE, HOMINID RELATIONSHIPS, PALEOANTHROPOLOGY, HUMAN ANCESTORS, CRO-MAGNONS, AURIGNACIANS, NEANDERTHALS, INTERBREEDING, HOMO SAPIENS

00/01-2095 CHAUVET CAVE, PALEOLITHIC CAVE PAINTINGS, CAVE LIONS, PANTHERA ATROX, PREHISTORIC ART, ANIMAL BEHAVIOR, EXTINCT FAUNA, EUROPE, PREHISTORIC HUMAN HUNTERS, PREHISTORIC UNGULATES

00/01-1895 CHEATGRASS, SAGEBRUSH, CONSERVATION, ENDANGERED SPECIES, ARID ECOSYSTEM, SAGE GROUSE, GREAT BASIN RESTORATION INITIATIVE

00/01-2497 CHEATGRASS, DESERT BIODIVERSITY, CARBON DIOXIDE LEVELS, GLOBAL WARMING, BROMUS TECTORUM, DESERT ECOSYSTEM, LURREA TRIDENTATA, CREOSOTE BUSH

00/01-1790 CHEATING IN SPORTS, PERFORMANCE-ENHANCING DRUGS, ERYTHROPOIETIN (EPO), INTERNATIONAL OLYMPIC COMMITTEE (IOC), 2000 OLYMPIC GAMES, HUMAN GROWTH HORMONE (HGH), DRUG TESTING OF ATHLETES, ANTIDOPING TESTS, SPORTS ETHICS

00/01-1341 CHECKPOINT PROTEINS, DOUBLE-STRAND BREAK (SDB), TELOMERE LENGTH MAINTENANCE, NONHOMOLOGOUS END JOINING (NHEJ), CHROMOSOME DEGRADATION, TELOMERASE, REPAIR PROTEINS, MITOSIS

00/01-0710 CHECKPOINTS IN MEIOSIS, HAPLOID CELLS, MEIOSIS, DIPLOID ORGANISMS, AUTOSOMAL TRISOMY, AUTOSOMAL MONOSOMY, CHROMOSOMES DIVISION

00/01-0746 CHEMICAL BLOCKERS, PREFRONTAL CORTEX, EMOTION ORIGINS, DEPRESSION THERAPY, MENTAL DISORDERS, STRESS IMPACTS, CORTISOL, BRAIN CIRCUITRY

00/01-1493 CHEMICAL CONTAMINATION, CHILDHOOD CANCERS, ATTENTION DEFICIT HYPERACTIVITY DISORDER (ADHD), CHILDREN'S HEALTH, CHILDHOOD DISEASES, AIR POLLUTION, ASTHMA, ENVIRONMENTAL POLLUTION, MENTAL RETARDATION

00/01-0635 CHEMICAL DEFENSES, UTETHEISA ORNATRIX, RATTLEBOX TOXIN, MONOCROTALINE, POISON FROGS, PHYLLOBATES TERRIBILIS, POISONOUS ALKALOIDS, TETRODOTOXIN (TTX), DEFENSE STRATEGIES, PHARMACEUTICALS, THAMNOPHIS SIRTALIS

00/01-1300 CHEMICAL EXPOSURE, FLORICULTURE, PESTICIDES, RESIDUE RESTRICTIONS, LATIN AMERICAN FLOWERS, FLOWER INDUSTRY

00/01-1200 CHEMICAL GARDEN, CHEMISTRY EXPERIMENT, SPACE SHUTTLE, SPACEHAB, SPACE TECHNOLOGY AND RESEARCH STUDENTS (STARS)

00/01-2088 CHEMICAL ISOLATION, DRUG DISCOVERY, DRUG DEVELOPMENT, PLANT PRODUCTS, SOUTH AMERICAN OFFICE FOR ANTI-CANCER DRUG DEVELOPMENT (SOAD), ANTINEOPLASTIC DRUGS, ETHNOPHARMACOLOGY, NATURAL PRODUCTS, CHEMOSYSTEMICS

00/01-1016 CHEMICAL MESSENGERS, SIGNALING PROTEINS, CELL COMMUNICATION

00/01-0103 CHEMICAL POLLUTANTS, AIR POLLUTION, TIGHT HOUSES, BUILDING POLLUTION, HOUSEHOLD ALLERGENS, INDOOR POLLUTION

00/01-0873 CHEMICAL POLLUTION, PARENTAL EXPOSURE, SERUM CHEMICAL LEVEL, SEX RATIO, OFFSPRING, PUBERTY, PARENTAL SEX, PARENTAL AGE, TETRACHLORODIBENZO-P-DIOXIN

00/01-0989 CHEMICAL POLLUTION, CARCINOGENS, TOXICITY, ECOLOGICAL POISONS, BIOACCUMULATION, PERSISTENT ORGANIC POLLUTANTS (POPS)

00/01-2105 CHEMICAL REGULATION, FOOD QUALITY PROTECTION ACT (FQPA), ENVIRONMENTAL PROTECTION AGENCY (EPA), ORGANOPHOSPHATES, PESTICIDES

00/01-0359 CHEMICAL RESIDUES, FOOD CONTAMINATION, PESTICIDES, CONNECTICUT

00/01-1017 CHEMICAL SENSITIVITY, VANILLOID RECEPTOR, PAIN SENSATION, NOCICEPTION, HEAT SENSITIVITY, MECHANICAL STIMULATION, TISSUE INJURY, THERMAL HYPERALGESIA, CAPSAICIN RECEPTORS, SENSORY NERVES

00/01-1863 CHEMICAL SIGNALING, AQUATIC ENVIRONMENTS, PLANKTONIC COPEPODS, COPEPODS, MARINE ECOLOGY, FEEDING BEHAVIOR, MATING BEHAVIOR, FLUID-MECHANICS, INERTIA, VISCOSITY, ADAPTATIONS

00/01-1904 CHEMICAL SIGNALS, MARINE ENVIRONMENTS, EVOLUTIONARY CHANGES, CHEMICAL TRANSPORT, AQUATIC ENVIRONMENTS

00/01-2416 CHEMICAL SUBSTITUTIONS, TOXIC CHEMICALS, SAFE WORKPLACE, HAZARDOUS MATERIALS, ACQUISITION POLLUTION PREVENTION INITIATIVE (AP2), SECONDARY SYSTEMS, NATIONAL AERONAUTIC AND SPACE ADMINISTRATION (NASA), CHROME

00/01-1793 CHEMICAL TERRORISM, BIOTERRORISM, VACCINIA VACCINE, CENTERS FOR DISEASE CONTROL AND PREVENTION, NATIONAL DISASTER MEDICAL SYSTEM, CRITICAL AGENTS LIST, NATIONAL DISASTER RESPONSE, BIOLOGICAL WARFARE

00/01-2122 CHEMICAL TOXICITY, DI(2-ETHYLHEXYL) PHTHALATE (DEHP), NATIONAL TOXICOLOGY PROGRAM (NTP), CRITICALLY ILL INFANTS, PHTHALATES, VINYL MEDICAL DEVICES

00/01-0070 CHEMICAL TOXINS, SHELL DAMAGE, SKIN LESIONS, TURTLES, POLLUTION, RAPPAHANNOCK RIVER, REPTILES, REDBELLIED TURTLES

00/01-1904 CHEMICAL TRANSPORT, MARINE ENVIRONMENTS, EVOLUTIONARY CHANGES, CHEMICAL SIGNALS, AQUATIC ENVIRONMENTS

00/01-2107 CHEMICAL WARFARE, BIOLOGICAL WARFARE, BACTERIA, TOXINS, BIOTERRORISM, ANTHRAX, SALMONELLA, SMALLPOX, NERVE GAS, SARIN, VACCINES

00/01-1187 CHEMICAL WEAPONS, TERRORISM, PRECURSOR CHEMICALS, DUAL-USE CHEMICALS, MONITORING CHEMICAL WEAPONS PRECURSORS

00/01-2126 CHEMICAL EVOLUTION, DARWIN, PLANETARY SCIENCE, EXTRATERRESTRIAL LIFE, EVOLUTION, MOLECULAR BIOLOGY, PROTOBIONTS, ORIGIN OF LIFE

00/01-2405 CHEMINFORMATICS, BIOINFORMATICS, GENOMICS, HUMAN GENOME SEQUENCING, LIFE SCIENCE COMPUTING

00/01-0287 CHEMISTRY, SCHULTZ/PETER, GENOMICS INSTITUTE, GENOME PROJECT, MOLECULAR BIOLOGY, CELLULAR BIOLOGY, ORGANIC BIOLOGY

00/01-0591 CHEMISTRY, LABCHIP TECHNOLOGY, RESEARCH TECHNIQUES, ANALYTICAL CHEMISTRY, BIOANALYZER/HP 2100, MICROFLUIDICS, NANOTECHNOLOGY

00/01-0897 CHEMISTRY, COMPUTER-AIDED DRUG DESIGN (CADD), DRUG DEVELOPMENT, HIGH THROUGHPUT SCREENING, MEDICAL RESEARCH, MICROARRAYS, REAGENTS, TARGET MOLECULES, COMBINATORIAL SYNTHESIS

00/01-1200 CHEMISTRY EXPERIMENT, CHEMICAL GARDEN, SPACE SHUTTLE, SPACEHAB, SPACE TECHNOLOGY AND RESEARCH STUDENTS (STARS)

00/01-1011 CHEMOATTRACTANTS, CHEMOREPELLANTS, DENDRITES, AXONS, NEURONAL SIGNALS, SEMAPHORIN 3A, BRAIN FUNCTIONS

00/01-0633 CHEMOAUTOTROPHIC ORGANISMS, WHALE CARCASS DECOMPOSITION, HYDROTHERMAL VENTS, DEEP-SEA COMMUNITIES, DECOMPOSITION COMMUNITIES, MARINE HABITATS

00/01-0920 CHEMOHETEROTROPHS, SUBSURFACE ENVIRONMENTS, BACTERIA POPULATIONS, ARTHROBACTER, MICROBIAL PHYLOGENIES, RIBOSOMAL RIBONUCLEIC ACID (RRNA) SEQUENCES

00/01-2627 CHEMOKINE RECEPTORS, SIMIAN IMMUNODEFICIENCY VIRUS, REVERSE TRANSCRIPTASE (RT), RIBONUCLEIC ACID (RNA), COMPLEMENTARY DEOXYRIBONUCLEIC ACID (CDNA), CIRCULATING RECOMBINANT FORM (CRF), POLYMERASE CHAIN REACTION (PCR), AUTOMATED LASER FLUORESCENT SEQUENCING (ALF), HUMAN IMMUNODEFICIENCY VIRUS (HIV), GLOBAL TRANSMISSION PATTERNS

00/01-2036 CHEMOKINES, IMMUNE RESPONSE, SYMPTOMATIC EBOLA INFECTION, ENDEMIC DISEASE, REVERSE TRANSCRIPTASE-POLYMERASE CHAIN REACTION, VIRAL DISEASE, ANTIBODY RESPONSE, CYTOKINES, EBOLA VIRUS, INFLAMMATORY RESPONSE, NUCLEOPROTEINS

00/01-0820 CHEMOPROPHYLAXIS, TUBERCULOSIS (TB), ACTIVE DISEASE, PURIFIED PROTEIN DERIVATIVE (PPD), SKIN TESTING, ANERGY PANEL TESTING, ANTIGEN TESTING, LATENT TB INFECTION, MYCOBACTERIUM TUBERCULOSIS

00/01-2612 CHEMOPROPHYLAXIS, INFLUENZA B, FLU VIRUS, ZANAMIVIR, FLU PREVENTION, INFLUENZA A

00/01-2074 CHEMOREFLEX SENSITIVITY, DYSPNEA, CHRONIC HEART FAILURE, HYPOXIA, HYPERCAPNIA, YOGA, ISOCAPNIC HYPOXIA, NORMOXIC HYPERCAPNIA, SPONTANEOUS VENTILATION, RE-BREATHING

00/01-1011 CHEMOREPELLANTS, CHEMOATTRACTANTS, DENDRITES, AXONS, NEURONAL SIGNALS, SEMAPHORIN 3A, BRAIN FUNCTIONS

00/01-2221 CHEMOSYNTHESIS, MUD VOLCANOES, MID-OCEAN RIDGE SYSTEM, HYDROTHERMAL VENTS, METHANE HYDRATES, UNDERWATER PHOTOGRAPHY, AMPHIPODS, ALVINELLA POMPEJANA, ARCTIC OCEAN, HIGH DEFINITION TELEVISION (HDTV), IMAX

00/01-2088 CHEMOSYSTEMICS, DRUG DISCOVERY, DRUG DEVELOPMENT, PLANT PRODUCTS, SOUTH AMERICAN OFFICE FOR ANTI-CANCER DRUG DEVELOPMENT (SOAD), CHEMICAL ISOLATION, ETHNOPHARMACOLOGY, NATURAL PRODUCTS, ANTINEOPLASTIC DRUGS

00/01-1006 CHEMOTAXIS, PATHOGENS, GENOME SEQUENCING, ANTIBIOTIC RESISTANCE, PSEUDOMONAS AERUGINOSA, BACTERIAL GENOME, OPPORTUNISTIC HUMAN INFECTIONS

00/01-1302 CHEMOTHERAPEUTIC AGENTS, CANCER THERAPY, DEOXYRIBONUCLEIC ACID (DNA), CISPLATIN, DRUG-RESISTANT CELLS, DICTYOSTELIUM DISCOIDEUM, HOMOLOGOUS RECOMBINATION, INSERTIONAL MUTAGENESIS

00/01-0136 CHEMOTHERAPY, TREATMENT SIDE EFFECTS, CANCER, T CELLS, IMMUNOSUPPRESSION, IMMUNODEFICIENCY

00/01-0212 CHEMOTHERAPY, LIVER CANCER, METASTATIC CANCER, CANCER RESECTION, COLORECTAL CANCER, FLUOROURACIL

00/01-0528 CHEMOTHERAPY, COMPUTED TOMOGRAPHY (CT), GYNECOMASTIA, KLINEFELTER'S SYNDROME, LEYDIG CELL TUMOR (LCT), METASTASES, TESTES

00/01-0530 CHEMOTHERAPY, BARRETT'S ESOPHAGUS, ENDOSCOPY, SERUM ALPHA-FETOPROTEIN (AFP), SQUAMOUS CELL CARCINOMA, TUMOR MARKERS, ADENOCARCINOMA

00/01-0540 CHEMOTHERAPY, PROTEIN THERAPY, PULMONARY DELIVERY, ORAL DELIVERY, DRUG DELIVERY, GENE THERAPY

00/01-0576 CHEMOTHERAPY, COMPANION ANIMALS, COMPUTED TOMOGRAPHY (CT), DORORUBICIN, MAGNETIC RESONANCE IMAGING (MRI), ONCOLOGY, RADIATION THERAPY, SARCOMA, PET CANCERS, CANCER/PET

00/01-1025 CHEMOTHERAPY, T CELLS, NONMALIGNANT CELL MUTATION, HYPOXANTHINE-GUANINE PHOSPHORIBOSYLTRANSFERASE (HPRT) GENE, CANCER/LEUKEMIA, DRUG RESISTANCE, RECURRING CANCER, LEUKEMIA

00/01-1096 CHEMOTHERAPY, MULTIPLE MYELOMA (MM), THALIDOMIDE, TUMOR RESISTANCE, BISPHOSPHONATES, BONE DESTRUCTION, OSTEOCLASTS, B-CELL NEOPLASM, CYTOKINES, CANCER TREATMENT, TUMOR NECROSIS FACTOR

00/01-1097 CHEMOTHERAPY, PROFILE OF MOOD SCALES (POMS), VIGOR, FATIGUE, CANCER-RELATED FATIGUE, RADIOTHERAPY

00/01-1098 CHEMOTHERAPY, ADJUVANT DRUG THERAPY, TAXANE DRUGS, PACLITAXEL, TAXOL, DOCETAXEL, TAXOTERE, BREAST CANCER, METASTATIC CANCER, DRUG TOXICITY, CANCER TREATMENT, PACIFIC YEW TREE

00/01-1734 CHEMOTHERAPY, ZEVALIN, BREAST CANCER, LYMPHOMA, CROHN'S DISEASE, ASTHMA, COLORECTAL CANCER, MONOCLONAL ANTIBODY DRUGS, EXPERIMENTAL DRUGS

00/01-1991 CHEMOTHERAPY, BREAST CANCER TREATMENT, POSTMENOPAUSAL PATIENTS, DOXORUBICIN, CYCLOPHOSPHAMIDE

00/01-2014 CHEMOTHERAPY, ANTICONVULSANT DRUGS, LEUKEMIA, ACUTE LYMPHOBLASTIC LEUKEMIA (ALL), PEDIATRIC CANCER, DRUG INTERACTIONS, CHILDHOOD LEUKEMIAS

00/01-2023 CHEMOTHERAPY, CA-125 PROTEIN, LYSOPHOSPHATIDIC ACID (LPA), OVARIAN CANCER, CANCER DIAGNOSIS, CANCER TREATMENT, CANCER/OVARIAN

00/01-2292 CHEMOTHERAPY, SYSTEMIC LUPUS ERYTHEMATOSUS (SLE), IMMUNE SUPPRESSION, STEM-CELL TRANSPLANTATION, LUPUS, CYCLOPHOSPHAMIDE

00/01-2300 CHEMOTHERAPY, METASTATIC CANCER, CRANIAL CANCER, BRAIN CANCER, PROPHYLACTIC CRANIAL IRRADIATION (PCI), SMALL CELL LUNG CANCER

Keyword Index

00/01-2307 CHEMOTHERAPY, DIFFERENTIATION INDUCTION THERAPY, ALL-TRANS RETINOIC ACID (ATRA), CYTOKINES, CANCER THERAPY, LEUKEMIA, DRUG-INDUCED APOPTOSIS, ACUTE PROMYELOCYTIC LEUKEMIA, ACUTE MYELOID LEUKEMIA (AML)

00/01-2626 CHEMOTHERAPY, COLECTOMY, RECTAL CANCER, COLON CANCER, COLORECTAL CANCER, CANCER SURGERY, RADIATION, LAPAROSCOPIC COLECTOMY, SURGICAL RISK

00/01-1423 CHEMOTHERAPY DRUGS, NITROIMIDAZOPYRANS DRUGS, MYCOBACTERIUM TUBERCULOSIS, INFECTIOUS DISEASES, ANTITUBERCULAR TREATMENTS, DRUG RESISTANT PATHOGENS, TUBERCULOSIS THERAPY

00/01-2599 CHEMOTHERAPY-INDUCED ALOPECIA (CIA), CDK INHIBITORS, CANCER HAIR LOSS, ETOPOSIDE, CYCLOPHOSPHAMIDE-DOXORUBICIN, HAIR LOSS

00/01-2031 CHEMOTHERAPY SIDE EFFECTS, CANCER, CANCER-ASSOCIATED FATIGUE, QUALITY OF LIFE (QOL), FATIGUE

00/01-2681 CHEMOTHERAPY SIDE EFFECTS, FATIGUE COALITION, CANCER-RELATED FATIGUE, HUMAN IMMUNODEFICIENCY VIRUS (HIV), ACQUIRED IMMUNODEFICIENCY SYNDROME (AIDS), INTERNATIONAL CLASSIFICATION OF DISEASES 10TH REVISION-CLINICAL MODIFICATION (ICD-10)

00/01-0486 CHEMOTROPHIC HYPERTHERMOPHILES, FOSSIL MICROORGANISMS, PHOTOSYNTHESIS, EARLY LIFE, PROKARYOTES, ARCHAEAN LIFE, ORIGIN OF LIFE, VOLCANIC ROCKS, DEEP-SEA LIFE, SULFUR CYCLE

00/01-2530 CHENOPODIUM ALUM, BIODIVERSITY, WEED POPULATIONS, SEED-EATING BIRDS, GENETICALLY MODIFIED HERBICIDE-TOLERANT (GMHT) CROPS, ALAUDA ARVENSIS, CROP SIMULATIONS, SKYLARKS

00/01-1280 CHESAPEAKE BAY AREA, WET DEPOSITION, AIR-WATER GAS EXCHANGE, PESTICIDES, PATUXENT RIVER

00/01-0542 CHEST PAIN, ANGINA, CORONARY ARTERIES, CORONARY ARTERY BLOCKAGE, BLOOD VESSELS, HEART DISEASE, CORONARY ARTERY DISEASE, TRANSMYOCARDIAL REVASCULARIZATION (TMR), ANTIANGINAL MEDICATIONS

00/01-0809 CHEST PAIN, HEART ATTACK, BLOOD CLOT, UNSTABLE ANGINA, STABLE ANGINA

00/01-1408 CHEST PAIN, MYOCARDIAL INFARCTION (MI) DIAGNOSIS, HEART ATTACK SYMPTOMS, MEDICAL EDUCATION

00/01-1429 CHEST PAIN, LIGHTHEADEDNESS, LOSS OF CONSCIOUSNESS, DRIVING AND HEART DISEASE, SHORTNESS OF BREATH, PACEMAKER, AUTOMOBILE SAFETY

00/01-2294 CHEST PAIN, STABLE ANGINA, UNSTABLE ANGINA, HEART ATTACK, NITROGLYCERIN, PLAQUES, ANGINA, CORONARY ARTERY BLOCKAGE

00/01-2296 CHEST PAIN, HEART ATTACK, ELECTROCARDIOGRAM, TROPONINS, ACTIN, MYOSIN, SESTAMIBI SCANNING, TECHNETIUM, STRESS TEST, ECHOCARDIOGRAPHY, CREATINE KINASE-MYOCARDIAL BAND (CK-MB), CARDIAC TROPONIN T (CTNT)

00/01-2317 CHEST PAIN, HEART ATTACK, 'SILENT' HEART ATTACK, DIABETES MELLITUS

00/01-1730 CHEVIOT SHEEP, BOVINE SPONGIFORM ENCEPHALOPATHY (BSE), TRANSMISSIBLE SPONGIFORM ENCEPHALOPATHY (TSE), CREUTZFELDT-JAKOB DISEASE (CJD), BLOOD TRANSFUSIONS, LEUCODEPLETION, IMMUNOCYTOCHEMISTRY, SCRAPIE

00/01-0258 CHEWING, DYSPHAGIA, SWALLOWING, PHARYNX, ESOPHAGUS, BOLUS, NEUROMUSCULAR CONDITIONS, THYROID CONDITIONS

00/01-1364 CHEWING, JUVENILE RHEUMATOID ARTHRITIS (JRA), MALNUTRITION, MASTICATORY FUNCTION, PAIN AVOIDANCE, TEMPOROMANDIBULAR JOINT DISORDER (TMD)

00/01-1080 CHEWING GUM, FLUORIDE, CAVITY, TOOTHPASTE, REMINERALIZATION, DENTISTRY, PHOSPHATE, TEETH, CALCIUM, HYDROXYAPATITE, PREVENTIVE DENTISTRY

00/01-1233 CHICKEN FARMING, CAMPYLOBACTER JEJUNI, FOODBORNE PATHOGENS, BACTERIAL INFECTIONS, FLUOROQUINOLONE, ANTIBIOTIC RESISTANCE, CONTAMINATED CHICKEN

00/01-0285 CHICKENPOX, MEASLES, VACCINES, ORAL POLIO, IMMUNITY, HEPATITIS B

00/01-0511 CHICKENPOX, ZOSTER, SHINGLES, VIRAL LATENCY, VARICELLA, VACCINES

00/01-2669 CHICKENPOX, BODY TEMPERATURE, HYPERTHERMIA, HEAT STROKE, ANTIPYRETICS, ASPIRIN, IBUPROFEN, ACETOMINOPHEN, REYE'S SYNDROME, FEVER, INFLUENZA, STROKE

00/01-1551 CHICKENS, FERAL FOWL, BIRD MATING BEHAVIOR, SPERM EJECTION, REPRODUCTIVE BEHAVIOR, ANIMAL BEHAVIOR, GALLUS GALLUS DOMESTICUS

00/01-0823 CHILD ABUSE, MENTAL ILLNESS, AGGRESSIVE BEHAVIOR, VIOLENCE, DRUG ABUSE, ALCOHOL ABUSE, DOMESTIC VIOLENCE, NEGATIVE PERSONALITY TRAITS, SEROTONIN

00/01-1464 CHILD ABUSE, INJURY MODEL, SICKNESS MODEL, CRITICAL INCIDENT STRESS DEBRIEFING, ABUSE, SPOUSE ABUSE, DOMESTIC VIOLENCE

00/01-2421 CHILD ABUSE, FAMILY THERAPY, COMMUNITY INTERVENTION, FAMILY VIOLENCE, GENDER VIOLENCE, ABUSE, CHILEAN DOMESTIC VIOLENCE, DOMESTIC VIOLENCE

00/01-1683 CHILD BEHAVIOR CHECKLIST, GESTATIONAL AGE, INTELLIGENCE QUOTIENT (IQ), REGIONAL BRAIN VOLUMES, INTRAVENTRICULAR HEMORRHAGE, WESCHLER INTELLIGENCE SCALE FOR CHILDREN-III, DEVELOPMENTAL TEST OF VISUAL-MOTOR INTEGRATION, KIDDIE-SCHEDULE FOR AFFECTIVE DISORDERS AND SCHIZOPHRENIA EPIDEMIOLOGIC VERSION, PRETERM CHILDREN, BRAIN HEMISPHERES, MAGNETIC RESONANCE IMAGING (MRI)

00/01-1443 CHILDBIRTH COMPLICATIONS, REHOSPITALIZATION, CAESAREAN DELIVERY, BIRTHING METHODS, POSTPARTUM INFECTION, VAGINAL DELIVERY

00/01-0781 CHILD DEVELOPMENT, PERSONALITY TRAITS, AMERICAN PSYCHIATRIC ASSOCIATION MANUAL (DSM-IV), DIMENSIONAL PERSPECTIVE, PSYCHIATRY, PERSONALITY CLASSIFICATION SYSTEMS, FAMILY INFLUENCE, PERSONALITY DISORDERS

00/01-1467 CHILDHOOD ABUSE, PHYSICAL ABUSE, PITUITARY-ADRENAL RESPONSES, AUTONOMIC RESPONSES, HUMAN ADULT PSYCHOPATHOLOGY, SEXUAL ABUSE, TRAUMA

00/01-1131 CHILDHOOD ASTHMA, ASTHMA, ALLERGIES, WHEEZING, DAY-CARE ATTENDANCE, SIBLINGS

00/01-1684 CHILDHOOD ASTHMA, ASTHMA, BUDESONIDE, NEDOCROMIL, CORTICOSTEROIDS, INHALED CORTICOSTEROIDS

00/01-1685 CHILDHOOD ASTHMA, ASTHMA, BUDESONIDE, INHALED CORTICOSTEROIDS, ADULT HEIGHT

00/01-2332 CHILDHOOD ASTHMA, ACUTE ASTHMA, PREDNISONE, FLUTICASONE, CORTISTEROIDS, PULMONARY FUNCTION, INHALED CORTISTEROIDS, ASTHMA IN CHILDREN

00/01-1493 CHILDHOOD CANCERS, ASTHMA, ATTENTION DEFICIT HYPERACTIVITY DISORDER (ADHD), CHILDREN'S HEALTH, CHILDHOOD DISEASES, AIR POLLUTION, CHEMICAL CONTAMINATION, ENVIRONMENTAL POLLUTION, MENTAL RETARDATION

00/01-2652 CHILDHOOD CONDUCT DISORDERS, SOCIOPATHS, ANTISOCIAL PERSONALITY DISORDER, PSYCHOPATHS, PSYCHIATRIC SYMPTOMS

00/01-2623 CHILDHOOD DEVELOPMENT, INFANT DETERMINISM, EARLY EXPERIENCES, ADULT PERSONALITY PREDICTORS, BEHAVIOR INFLUENCES

00/01-1493 CHILDHOOD DISEASES, CHILDHOOD CANCERS, ATTENTION DEFICIT HYPERACTIVITY DISORDER (ADHD), CHILDREN'S HEALTH, ASTHMA, AIR POLLUTION, CHEMICAL CONTAMINATION, ENVIRONMENTAL POLLUTION, MENTAL RETARDATION

00/01-1140 CHILDHOOD GROWTH, ZINC, ZINC DEFICIENCY, STUNTING, INFANT HEALTH

00/01-1996 CHILDHOOD HEARING IMPAIRMENT, HEARING IMPAIRMENT, SPEECH PERCEPTION, COCHLEAR IMPLANTS, HEARING AIDS, DEAFNESS

00/01-2079 CHILDHOOD ILLNESS, CHRONIC ILLNESS, ASTHMA, IMMUNE SYSTEM, RESPIRATORY INFECTIONS, INFECTIONS, ALLERGIES

00/01-0188 CHILDHOOD ILLNESSES, ACUTE OTITIS MEDIA, TWIN RESEARCH, DISEASE HERITABILITY, MIDDLE EAR EFFUSION, EAR INFECTION, GENETIC LINKS, OTITIS MEDIA

00/01-0252 CHILDHOOD IMMUNIZATION, HEPATITIS B VIRUS VACCINATION, VACCINATION RATES, IMMUNIZATION RECOMMENDATIONS

00/01-0880 CHILDHOOD IMMUNIZATION, DIPHTHERIA, TETANUS, PERTUSSIS, HAEMOPHILUS INFLUENZAE TYPE B (HIB), HEPATITIS B (HBV), IMMUNIZATION RATES, MEASLES, MUMPS, RUBELLA, POLIOVIRUS, AID TO FAMILIES WITH DEPENDENT CHILDREN (AFDC)

00/01-0855 CHILDHOOD LEAD POISONING PREVENTION PROGRAM, BLOOD-LEAD CONCENTRATIONS, ENVIRONMENTAL PROTECTION AGENCY (EPA), HAND WASHING, LEAD DUST, LEAD HAZARDS IN HOUSES, LEAD POISONING

00/01-2014 CHILDHOOD LEUKEMIAS, CHEMOTHERAPY, LEUKEMIA, ACUTE LYMPHOBLASTIC LEUKEMIA (ALL), PEDIATRIC CANCER, DRUG INTERACTIONS, ANTICONVULSANT DRUGS

00/01-1729 CHILDHOOD STRESS, NEGATIVE LIFE EVENTS, ASTHMA, CORTICOSTEROIDS, STRESS, BRONCHODILATORS, PSYCHOLOGY ASSESSMENT OF CHILDHOOD EXPERIENCES (PACE), VIRAL INFECTIONS, CHRONIC STRESS

00/01-1093 CHILDHOOD THIRD WORLD DISEASE, DIARRHEAL DISEASE, CARBOHYDRATE-BASED REHYDRATION THERAPY, AMYLASE-RESISTANT STARCH, CHOLERA, ELECTROLYTE LOSS, REHYDRATION, DEHYDRATION

00/01-1079 CHILDHOOD VACCINES, VACCINATIONS, HEPATITIS B VACCINE, DIPHTHERIA VACCINE, TETANUS VACCINE, PERTUSSIS VACCINE, POLIO VACCINE, MEASLES VACCINE, HAEMOPHILUS INFLUENZAE TYPE B VACCINE

00/01-2388 CHILDLESS COUPLES, FOREIGN ADOPTION, ADOPTION, INFERTILITY ALTERNATIVES

00/01-1451 CHILD MORTALITY, MOTOR VEHICLE FATALITIES, ALCOHOL-RELATED MOTOR VEHICLE FATALITIES, PUBLIC HEALTH ISSUES, ALCOHOL ABUSE, DRINKING-RELATED MOTOR VEHICLE DEATHS

00/01-1455 CHILD NEGLECT, PARENTAL CARE, INFANT BRAIN DEVELOPMENT, STRESS RESPONSE SYSTEM

00/01-1212 CHILD REARING, VIOLENCE, BEHAVIORAL MODIFICATION, EDUCATIONAL PSYCHOLOGY, MOTION PICTURE ASSOCIATION OF AMERICA

00/01-1773 CHILDREN, OCCUPATIONAL THERAPY, PRESCHOOL PLAY SCALE (PPS), PLAYFULNESS, OCCUPATIONAL THERAPY

00/01-2708 CHILDREN, AGGRESSIVE BEHAVIOR, TV VIEWING

00/01-2415 CHILDREN AND STIMULANT THERAPY, RITALIN, BEHAVIORAL DISORDERS, DRUG THERAPY IN CHILDREN, PEDIATRIC PSYCHIATRY, METHYLPHENIDATE, ATTENTION DEFICIT HYPERACTIVITY DISORDER (ADHD), HYPERACTIVITY IN CHILDREN

00/01-1127 CHILDREN'S DISEASES, ROTAVIRUS, PEDIATRIC DIARRHEA, VACCINES, INTUSSUSCEPTION, ROTASHIELD, DIARRHEA

00/01-1493 CHILDREN'S HEALTH, CHILDHOOD CANCERS, ATTENTION DEFICIT HYPERACTIVITY DISORDER (ADHD), ASTHMA, CHILDHOOD DISEASES, AIR POLLUTION, CHEMICAL CONTAMINATION, ENVIRONMENTAL POLLUTION, MENTAL RETARDATION

00/01-1291 CHILDREN'S HEALTH AND SAFETY, PHTHALATES, SOFT PLASTIC TOYS, DI-ISONONYL PHTHALATE (DINP), DI(2-ETHYLHEXYL) PHTHALATE (DEHP), POLYVINYL CHLORIDE (PVC), BABY TOYS

00/01-1880 CHILDREN'S HEALTH ISSUES, OUTDOOR AIR POLLUTION, BRONCHITIS, PULMONARY DISEASE, ASTHMA, RESPIRATORY DISEASES, AIR POLLUTION, PUBLIC HEALTH

00/01-1203 CHILDREN'S SAFETY, PESTICIDES, ETHICS IN RESEARCH, RESEARCH ETHICS, HUMAN TESTING, PUBLIC HEALTH ISSUES, ENVIRONMENTAL ISSUES, POISON TESTING, TOXIC CHEMICALS

00/01-1474 CHILDREN'S SPORTS, ACUTE INJURIES, COMPETITION, LIGAMENTS, TENDONS, SHIN BONES, SPORTS INJURIES IN CHILDREN, STRESS FRACTURES, TEAM SPORTS, ABNORMAL BONE GROWTH

00/01-0582 CHILDREN'S VISION, NIGHT LIGHT EXPOSURE, OPHTHALMOLOGY, OPTOMETRY, NEARSIGHTEDNESS, VISION, EYESIGHT, MYOPIA

00/01-2421 CHILEAN DOMESTIC VIOLENCE, FAMILY THERAPY, COMMUNITY INTERVENTION, CHILD ABUSE, GENDER VIOLENCE, ABUSE, FAMILY VIOLENCE, DOMESTIC VIOLENCE

00/01-2494 CHILEAN SEA BASS, PATAGONIAN TOOTHFISH, DISSOSTICHUS CATCH DOCUMENT, DISSOSTICHUS ELEGINOIDES, PIRATE FISHERS

00/01-1867 CHIMERA, CRYPTOPHYTE ALGAE, TELEAULAX ACUTA, CELL ORGANELLE ACQUISITION, ENDOSYMBIOSIS, MESODINIUM RUBRUM, MARINE PLANKTON, CILIATES, PLANKTONIC SYMBIONTS

00/01-0349 CHIMERAPLASTY, GENOMICS, GENETICS, GENE SEQUENCING, METANOMICS, PROTEOMICS, ACTIVATION TAGGING, PLANT BIOLOGY

00/01-0471 CHIMERAPLASTY, DEOXYRIBONUCLEIC ACID (DNA), RIBONUCLEIC ACID (RNA), GENE THERAPY, INHERITED DISEASES, MUTATION REPAIR

00/01-0449 CHIMERIC OLIGONUCLEOTIDES, PIGMENTATION DEFICIENCY, POINT MUTATIONS, GENE CORRECTION, MELANOCYTES, ALBINO MICE, TYROSINASE

00/01-0935 CHIMPANZEE BEHAVIOR, PRIMATOLOGY, GOODALL/JANE, CULTURE TRAITS

00/01-2129 CHIMPANZEE CULTURE, PAN TROGLODYTES, ANIMAL BEHAVIOR, TOOL USE, SOCIAL ACTIVITIES, CULTURAL TRAITS, PRIMATES

00/01-2162 CHIMPANZEE CULTURE, PRIMATE BEHAVIOR, CULTURAL BEHAVIOR, ANIMAL BEHAVIOR, SOCIAL ACTS, LEARNED TRAITS

00/01-2000 CHIMPANZEE DEOXYRIBONUCLEIC ACID (DNA), POLIO VACCINES, ACQUIRED IMMUNODEFICIENCY SYNDROME (AIDS), HUMAN IMMUNODEFICIENCY VIRUS (HIV), SIMIAN IMMUNODEFICIENCY VIRUS (SIV), HOOPER/EDWARD

00/01-2446 CHIMPANZEE INTELLIGENCE, SOCIAL INTELLIGENCE, COGNITIVE ABILITY, ANIMAL BEHAVIOR, PRIMATE INTELLIGENCE TESTING

00/01-1227 CHIMPANZEE MORTALITY, UGANDA, POACHERS, SNARE TRAPS, HUNTING PRESSURE, KIBALE FOREST NATIONAL PARK, KANYAWARA CHIMPANZEE COMMUNITY

00/01-1328 CHIMPANZEE-TO-HUMAN INFECTION, EPIDEMIOLOGY, VIRAL LINEAGES, PHYLOGENETIC LINES, SIMIAN IMMUNODEFICIENCY VIRUS (SIV), HUMAN IMMUNODEFICIENCY VIRUS (HIV) ORIGINS

00/01-0004 CHIMPANZEES, SEXUAL BEHAVIOR, PRIMATES, SOCIAL BEHAVIOR, BONOBOS

00/01-0273 CHIMPANZEES, BONOBOS, COGNITIVE SKILLS, PRIMATE INTELLIGENCE, ANIMAL RIGHTS

Keyword Index

00/01-2426 CHIMPANZEES, GENOME PROJECT, HUMAN GENOME, DEOXYRIBONUCLEIC ACID (DNA)

00/01-0166 CHINA, YIXIAN FORMATION, FOSSIL RECORD, CRETACEOUS PERIOD, JURASSIC PERIOD, EVOLUTIONARY THEORIES, DINOSAUR FOSSILS

00/01-0419 CHINA, CHANGBAI MOUNTAIN BIOSPHERE RESERVE, CONSERVATION IN CHINA, BIOSPHERE RESERVES, BIODIVERSITY

00/01-0656 CHINA, FRESHWATER ECOSYSTEMS, BIODIVERSITY, LIMNOLOGY, ENVIRONMENTAL DEGRADATION OF LAKES, EXOTIC SPECIES INTRODUCTION, FISHES BIODIVERSITY, INLAND WATER ECOLOGY, LAKE BOSITENG

00/01-0658 CHINA, SUSTAINABLE FARMING, LAND USE IN CHINA, AGRICULTURE, LAND RECLAMATION

00/01-2155 CHINA, CAPTIVE BREEDING PROGRAMS, ANIMAL BEHAVIOR, SAN DIEGO ZOO, GIANT PANDAS, ENDANGERED SPECIES, ANIMAL CONSERVATION, PANDA REPRODUCTION

00/01-2608 CHINA, INDIA, ACQUIRED IMMUNODEFICIENCY SYNDROME (AIDS), PROSTITUTES, DRUG ADDICTS, BLOOD DONOR LABS

00/01-0019 CHINESE FARMING METHODS, INTEGRATED FARMING SYSTEMS, AGRICULTURAL ECOLOGY, SUSTAINABLE FARMING, NATURAL RESOURCE MANAGEMENT, ORGANIC FARMING TECHNIQUES

00/01-1772 CHINESE MEDICINE, HERBAL REMEDIES, FOOD THERAPY, HEALTH FOOD, FUNCTIONAL FOODS

00/01-1177 CHINESE MEDICINES, ACUPUNCTURE, ALTERNATIVE MEDICINE, ACUPRESSURE, MASSAGE, THERAPEUTIC MASSAGE, SWEDISH MASSAGE, REFLEXOLOGY, ROLFING, MYOFASCIAL RELEASE THERAPY, ORIENTAL BODYWORK, NATUROPATHIC MEDICINE

00/01-1121 CHINESE QINGHAOSU, PARASITIC INFECTION, ARTEMISININ, MALARIA, PLASMODIUM FALCIPARUM, SCHISTOSOMA MANSONI, PRAZIQUANTEL, ARTEMETHER, PARASITIC DISEASE, SCHISTOSOMIASIS, DRUG RESISTANCE

00/01-2182 CHINESE TALLOWTREE, GULF COAST, COASTAL PRAIRIE ECOSYSTEM, INVASIVE SPECIES, WETLANDS, SALINITY, SAPIUM SEBIFERUM

00/01-0094 CHINOOK SALMON, COPPER, RAINBOW TROUT, OLFACTORY SYSTEM, ONCORHYNCHUS TSHAWYTSCHA, ONCORHYNCHUS MYKISS, FISH, TOXIC METALS, WATER POLLUTANTS

00/01-2203 CHINOOK SALMON, SNAKE RIVER, COLUMBIA RIVER BASIN, ENDANGERED SPECIES, MIGRATORY FISH, SALMON, WILDLIFE MANAGEMENT, CONSERVATION, ENVIRONMENTAL ISSUES, DAMS

00/01-0394 CHIRALITY, TOXIC POLLUTANTS, ENANTIOMERIC POLLUTANTS, ENANTIOSELECTIVITY, OPTICAL ISOMERS, ENVIRONMENTAL ISSUES

00/01-0606 CHIROPTERA, ANIMAL BEHAVIOR, MAMMALS, BATS, MIRCOCHIROPTERA, FLYING FOXES, ECHOLOCATION, LOCOMOTION

00/01-0250 CHLAMYDIA, DEVELOPED COUNTRIES, SYPHILIS, GONORRHEA, SEXUALLY TRANSMITTED DISEASE (STD), RUSSIAN FEDERATION, TEENAGE SEXUALITY

00/01-1445 CHLAMYDIA, SEXUALLY TRANSMITTED DISEASE (STD), GONORRHEA, PEER SEX EDUCATORS, CONDOM USE, GENITAL WARTS, PUBLIC HEALTH, MOBILE HEALTH CLINICS

00/01-2329 CHLAMYDIA PHEUMONIAE, HEART DISEASE, ANTIBIOTICS, CHOLESTEROL, ATHEROSCLEROSIS, HEART ATTACK, STROKE, ENDOTHELIUM, INFLAMMATION, HELICOBACTER PYLORI, C-REACTIVE PROTEIN, CYTOMEGALOVIRUS

00/01-2326 CHLAMYDIA PNEUMONIAE, HELICOBACTOR PYLORI, LIMBIC SYSTEM, CORONARY ARTERY DISEASE, DIABETES MELLITUS, CANCER, DOPAMINE CIRCUITS, CHRONIC DISEASE, INFECTIOUS DISEASE LINKS

00/01-0801 CHLAMYDIA TRACHOMATIS, SEXUALLY TRANSMITTED DISEASE (STD), TRACHOMA, PELVIC INFLAMMATORY DISEASE (PID), INFERTILITY

00/01-2306 CHLAMYDIAL INFECTION, OPHTHALMOLOGY, EYE INFECTIONS, EYE ALLERGIES, TRACHOMA, SEXUALLY TRANSMITTED EYE DISEASES, RED EYE, ALLERGIES, CONJUNCTIVITIS

00/01-0100 CHLORDANE, PESTICIDES, COMMON GRACKLES, QUISCALUS QUISCULA, EUROPEAN STARLINGS, STURNUS VULGARIS, AMERICAN ROBINS, TURDUS MIGRATORIUS, COOPER'S HAWKS, ACCIPITER COOPERI, BIRD POISONING

00/01-0386 CHLORDANE, ORGANOCHLORINE COMPOUNDS, FISH POLLUTANTS, DICHLORODIPHENYLTRICHLOROETHANE (DDT), POLYCHLORINATED BIPHENYLS (PCB), CONTAMINATE RESIDUES IN FISH, CONNECTICUT LAKES AND RIVERS, POLLUTANT BIOACCUMULATION

00/01-1021 CHLORIDE CHANNEL, CYSTIC FIBROSIS TRANSMEMBRANE CONDUCTANCE REGULATOR (CFTR), SALT AND WATER TRANSPORT, ION CHANNEL TAILS, REGULATORY NETWORKS, MUCUS PRODUCTION, BINDING PARTNERS, PROTEIN FUNCTIONS, PANCREATIC FUNCTION

00/01-0364 CHLORIDE POLLUTION, WATER POLLUTION, CATCHMENT TRANSPORT, FRACTAL CHEMISTRY, STREAM POLLUTION

00/01-0440 CHLORINATED HYDROCARBONS, PESTICIDES, ANTIESTROGENS, ESTROGEN MIMIC COMPOUNDS, COMPETITIVE BINDING ASSAYS, TOXAPHENE, ENVIRONMENTAL POLLUTION, BREAST CANCER CULTURES, CANCER/BREAST

00/01-1134 CHLORINE, WORLD HEALTH ORGANIZATION (WHO), CRYPTOSPORIDIUM, TURBIDITY, LEAD, ARSENIC, ENVIRONMENTAL PROTECTION AGENCY (EPA), WATER SAFETY, TRIHALOMETHANES, AMERICAN NATIONAL STANDARDS INSTITUTE (ANSI), INTERNATIONAL BOTTLED WATER ASSOCIATION (IBWA)

00/01-2199 CHLOROFLUOROCARBON (CFC), ENVIRONMENTAL PROTECTION AGENCY (EPA), CONTRABAND, OZONE LAYER, GLOBAL WARMING, MONTREAL PROTOCOL, METHYL BROMIDE, CLEAN AIR ACT, HYDROFLUOROCARBON (HFC)

00/01-1578 CHLOROFLUOROCARBONS (CFC), AIRBORNE PARTICULATES, OZONE, ASTHMA, CLEAN AIR ACT, ENVIRONMENTAL PROTECTION AGENCY (EPA), SMOG, SULFUR DIOXIDE, CARBON MONOXIDE, NITROGEN DIOXIDE, METHYL CHLOROFORM, AIR POLLUTION

00/01-1900 CHLOROFLUOROCARBONS (CFC), ELECTRIC UTILITIES, ENVIRONMENTAL JUSTICE, AIR POLLUTION, ENVIRONMENTAL PROTECTION AGENCY EMISSIONS TRADING PROGRAM, REGIONAL CLEAN AIR INCENTIVES MARKET PROGRAM, ACID RAIN PROGRAM, GREENHOUSE GASES, POLLUTION EMISSIONS TRADING

00/01-1924 CHLOROFLUOROCARBONS (CFC), GREENHOUSE EFFECT, CLIMATE CHANGES, OZONE DEPLETION, CARBON DIOXIDE, METHANE, GLOBAL WARMING, NITROUS OXIDE, NATIONAL OCEANIC AND ATMOSPHERIC ADMINISTRATION (NOAA), ULTRAVIOLET RAYS, CLOUD COVERAGE, WATER VAPOR

00/01-2394 CHLOROPHYLL, FLUORESCENCE, FLUOROMETER, PHYTOPLANKTON, FLUOROMETRY, PHOTOSYSTEM II

00/01-0076 CHLOROPHYLL A, ONCONECTES PROPINQUUS, RAINBOW DARTER, ETHEOSTOMA CAERULEUM, MACROINVERTEBRATE POPULATIONS, BENTHIC INVERTEBRATES, CRAYFISH

00/01-1668 CHLOROPHYLL DEVELOPMENT, PHOTOSYNTHESIS EVOLUTION, BACTERIOCHLOROPHYLLS, GREEN SULFUR BACTERIA, GENE SEQUENCING, BACTERIAL LINEAGES

00/01-1263 CHLOROPLAST DEOXYRIBONUCLEIC ACID (CPDNA), PLANT EVOLUTION, TERTIARY, PLEISTOCENE, GLACIATION, ARCTIC FLORA, SAXIFRAGA OPPOSITIFOLIA, HAPLOTYPES, CLADES, MAXIMUM PARSIMONY TREE, CIRCUMPOLAR DISTRIBUTION, REFUGIA

00/01-0348 CHLOROPLASTS, TRIENOIC LIPIDS, HORTICULTURE, PHOTOSYNTHESIS, FATTY ACIDS/PLANT, THYLAKOID MEMBRANE, PLANTS

00/01-1655 CHLOROPLASTS, PLASTIDS, GREEN PLANTS, RED ALGAE, PHYLOGENETIC RELATIONSHIPS, ELONGATION FACTOR 2 (EF-2), NUCLEAR MARKERS, GLAUCOPHYIES, EVOLUTIONARY PATHWAYS, EUKARYOTIC CELLS, ENDOSYMBIOSIS

00/01-1248 CHLOROPLASTS ORIGIN, GRAM STAIN, GRAM-POSITIVE BACTERIA, GRAM-NEGATIVE BACTERIA, PEPTIDOGLYCANS, CYANOBACTERIA CELL WALL STRUCTURE, EUKARYOTES

00/01-1988 CHLOROQUINE, VANUATU ISLANDS, SOUTHWEST PACIFIC, PARASITE ELIMINATION, MALARIA ERADICATION, PYRIMETHAMINE SULFADOXINE, FANSIDAR, PRIMAQUINE, MOSQUITO-BORNE DISEASES

00/01-2266 CHLOROQUINONE RESISTANCE, DRUG DEVELOPMENT, PLASMODIUM FALCIPARUM, PLASMODIUM BERGHEI, DELTA-AMINOLEVULINATE DEHYDRATASE (ALAD), HEME BIOSYNTHESIS PATHWAY, MALARIAL PARASITES

00/01-1492 CHLORPYRIFOS, ORGANOPHOSPHATES, INSECTICIDES, NEUROTOXICANTS, ENVIRONMENTAL PROTECTION AGENCY (EPA), DURSBAN, LORSBAN, FOOD QUALITY PROTECTION ACT OF 1996

00/01-0592 CHLORTETRACYCLINE, DUGGAR/BENJAMIN M., DRUG DEVELOPMENT, ANTIBIOTICS, ACTINOMYCETES, AUREOMYCIN, PHARMACEUTICAL INDUSTRY

00/01-0815 CHLORTHALIDONE, DRUGS, DIURETICS, HYPERTENSION, DOXAZOSIN, CARDIOVASCULAR DISEASE (CVD), CORONARY HEART DISEASE (CHD), ALPHA-ADRENERGIC BLOCKERS, CALCIUM ANTAGONISTS, ANGIOTENSIN-CONVERTING ENZYME (ACE) INHIBITORS

00/01-1522 CHOANOFLAGELLATE CYSTS, DESMARELLA MONILIFORMIS, EXCYSTMENT, FRESHWATER PROTISTS, CYST FORMATION

00/01-0853 CHOCOLATE, FLAVONOIDS, PROCYANIDINS, COCOAPRO, COCOA, ANTIOXIDANTS

00/01-2698 CHOCOLATE, FLAVONOIDS, EPICATECHINS, HEART DISEASE, STROKE

00/01-1093 CHOLERA, DIARRHEAL DISEASE, CARBOHYDRATE-BASED REHYDRATION THERAPY, AMYLASE-RESISTANT STARCH, DEHYDRATION, ELECTROLYTE LOSS, REHYDRATION, CHILDHOOD THIRD WORLD DISEASE

00/01-1678 CHOLERA, FOOD POISONING, PRIONS, TOXINS, SALMONELLOSIS, DIARRHEAL DISEASES, PARASITIC DISEASES, FOOD-BORNE ILLNESS

00/01-2650 CHOLERA, OFFICE OF ORPHAN PRODUCTS DEVELOPMENT (OOPD), ORPHAN DRUG ACT, TUBERCULOSIS, TYPHOID, FOOD AND DRUG ADMINISTRATION (FDA), MALARIA, PLASMODIUM FALCIPARUM, T-CELL EPITOPES, ANTIGENS, WORLD HEALTH ORGANIZATION (WHO), MEDICINES FOR MALARIA VENTURE (MMV)

00/01-1955 CHOLERA INFECTIONS, VIBRIO CHOLERAE, GENOMICS, GENE SEQUENCING, PROTEOBACTERIA, GRAM-NEGATIVE BACTERIA

00/01-2276 CHOLERA PANDEMICS, VIBRIO CHOLERAE, THE INSTITUTE FOR GENOMIC RESEARCH (TIGR), PATHOGENIC EVOLUTION, HORIZONTAL GENE TRANSFER, VACCINE DEVELOPMENT, BACTERIAL GENOMES

00/01-1024 CHOLERA TOXIN, PROTEIN SECRETION, BACTERIOPHAGE, VIBRIO CHOLERAE, BACTERIAL PATHOGENESIS, MEMBRANE TRANSPORT, SECRETORY PATHWAYS

00/01-1174 CHOLESTAID, CHOLESTEROL BLOCKERS, NUTRITION, SAPONINS

00/01-0191 CHOLESTEROL, HEART DISEASE, CHOLESTEROL-LOWERING DRUGS, LOW-DENSITY LIPOPROTEIN (LDL), CATHETER-BASED INTERVENTIONS, ANGIOPLASTY, CORONARY ARTERY DISEASE, STENOSIS STATINS, RESTENOSIS

00/01-0192 CHOLESTEROL, CORONARY BYPASS SURGERY, HEART DISEASE, CORONARY ARTERY DISEASE, PLAQUE, HEART SURGERY, ARTERIES, BLOOD VESSELS

00/01-0223 CHOLESTEROL, METABOLIC SYNDROME, HEART DISEASE, INSULIN RESISTANCE, BLOOD SUGAR, DIABETES, SYNDROME X, DIETS

00/01-0241 CHOLESTEROL, HEART DISEASE, HIGH-DENSITY LIPOPROTEIN (HDL), SOY, LOW-DENSITY LIPOPROTEIN (LDL)

00/01-0490 CHOLESTEROL, ATHEROSCLEROSIS, STROKE, STATINS, PLAQUE, CAROTID

00/01-0539 CHOLESTEROL, LIPID-LOWERING MEDICATIONS, BYPASS SURGERY, SAPHENOUS VEINS, MAMMARY ARTERIES, RADIAL ARTERIES, ATHEROSCLEROSIS, PLAQUE, GRAFTS

00/01-0546 CHOLESTEROL, MARGARINES, PLANT STANOL ESTERS, PHYTOCHEMICALS, BENECOL, HIGH-DENSITY LIPOPROTEINS (HDL), LOW-DENSITY LIPOPROTEINS (LDL)

00/01-1069 CHOLESTEROL, CORONARY ARTERIES, CORONARY BYPASS SURGERY, ANGINA PECTORIS, HEART-LUNG MACHINE, HEART ATTACK, ATHEROSCLEROSIS

00/01-1086 CHOLESTEROL, HEART DISEASE, PLAQUE, ATHEROSCLEROSIS, ARTERIAL INFLAMMATION, HOMOCYSTEINE

00/01-1155 CHOLESTEROL, LIPIDS, HIGH-DENSITY LIPOPROTEIN (HDL), LOW-DENSITY LIPOPROTEIN (LDL), TRIGLYCERIDES, EXERCISE, WEIGHT LOSS, LYONS DIET HEART STUDY, MEDITERRANEAN DIET, HEART ATTACK

00/01-2013 CHOLESTEROL, ETHNIC DISEASE RISK VARIATIONS, ATHEROSCLEROSIS, CARDIOVASCULAR DISEASE, CARDIOVASCULAR DISEASE RISK FACTORS

00/01-2060 CHOLESTEROL, WOMEN'S HEALTH, LOW-DENSITY LIPOPROTEIN (LDL), CORONARY HEART DISEASE (CHD), HEART ATTACK RISK

00/01-2068 CHOLESTEROL, LOW-SATURATED FAT, LOW CHOLESTEROL DIET, NEUROLOGICAL DEVELOPMENT, ATHEROSCLEROSIS, SERUM CHOLESTEROL CONCENTRATIONS, MONOUNSATURATED FATTY ACIDS, POLYUNSATURATED FATTY ACIDS, RANDOMIZED CONTROLLED TRIAL

00/01-2070 CHOLESTEROL, HEART DISEASE, IMMUNE SYSTEM, ATHEROSCLEROSIS, INFLAMMATION, PLAQUES, BLOOD CLOTS, HIGH SENSITIVITY C-REACTIVE PROTEINS (HS-CRP)

00/01-2295 CHOLESTEROL, BLOOD PRESSURE, CARDIAC TREATMENT, GERIATRICS, DIURETICS, STATIN MEDICATIONS, CARDIOVASCULAR SURGERY, BALLOON ANGIOPLASTY, CAROTID ENDARTERECTOMY, AGE-RELATED CARDIAC TREATMENT

00/01-2316 CHOLESTEROL, TRIGLYCERIDES, CARDIOVASCULAR DISEASE, FATTY ACIDS, SYNDROME X, LIPOPROTEINS, CHYLOMICRONS, APOLIPOPROTEINS

00/01-2329 CHOLESTEROL, HEART DISEASE, ANTIBIOTICS, INFLAMMATION, ATHEROSCLEROSIS, HEART ATTACK, STROKE, ENDOTHELIUM, CHLAMYDIA PHEUMONIAE, HELICOBACTER PYLORI, C-REACTIVE PROTEIN, CYTOMEGALOVIRUS

00/01-2338 CHOLESTEROL, AMERICAN HEART ASSOCIATION (AHA) DIETARY GUIDELINES, CALORIES, NUTRIENT-POOR FOOD

00/01-2342 CHOLESTEROL, RESISTANCE TRAINING, OSTEOPOROSIS, CARDIOVASCULAR HEALTH, OBESITY, DIABETES, MUSCLE MASS, AEROBIC ACTIVITY, STRENGTH TRAINING, METABOLISM, ARTHRITIS

00/01-2379 CHOLESTEROL, KWAI, ALLICIN, CANCER PREVENTION, BLOOD-CLOTTING, GARLIC

00/01-2663 CHOLESTEROL, HYPERTHYROIDISM, THYROID-STIMULATING HORMONE, THYROXINE, THYROID, CARDIOVASCULAR PROBLEMS, METABOLISM, HYPOTHYROIDISM

00/01-1174 CHOLESTEROL BLOCKERS, NUTRITION, CHOLESTAID, SAPONINS

Keyword Index

00/01-0430 CHOLESTEROL-DEPENDENT PATHOGENS, MYCOBACTERIA SURVIVAL, MACROPHAGE EVASION, IMMUNE SYSTEM, INTRACELLULAR PATHOGENS, TRYPTOPHANE ASPARTATE-CONTAINING COAT (TACO) PROTEIN, PHAGOCYTOSIS, INFECTIOUS DISEASES

00/01-0239 CHOLESTEROL LEVELS, POLYUNSATURATED FATS, DIET AND HEALTH, OMEGA-3 FATS, TRANS FATTY ACIDS (TRANS FATS), SATURATED FATS, HEART DISEASE, MONOUNSATURATED FATS, LIPOPROTEINS

00/01-1767 CHOLESTEROL LEVELS, HEART DISEASE, WOMEN'S HEALTH, CORONARY HEART DISEASE (CHD), ESTROGEN REPLACEMENT THERAPY (ERT), HORMONE REPLACEMENT THERAPY (HRT), HORMONE THERAPY, LOW-DENSITY LIPOPROTEIN (LDL), HIGH-DENSITY LIPOPROTEIN (HDL), POSTMENOPAUSAL HORMONE REPLACEMENT

00/01-2285 CHOLESTEROL-LOWERING DIET, LOW-DENSITY LIPOPROTEIN CHOLESTEROL (LDL-C), GENETIC BODY MASS INFLUENCE, OVERWEIGHT INFLUENCE ON CHOLESTEROL-LOWERING DIET, OBESITY

00/01-0191 CHOLESTEROL-LOWERING DRUGS, HEART DISEASE, CORONARY ARTERY DISEASE, LOW-DENSITY LIPOPROTEIN (LDL), CATHETER-BASED INTERVENTIONS, ANGIOPLASTY, CHOLESTEROL, STENOSIS STATINS, RESTENOSIS

00/01-0236 CHOLESTEROL-LOWERING DRUGS, STATINS, DRUG SIDE EFFECTS, SELECTIVE SEROTONIN REUPTAKE INHIBITOR (SSRI), PROSTATE DRUGS, DIURETICS, DRUG INTERACTIONS, HYPOGLYCEMIA, DIABETES DRUGS, HORMONE REPLACEMENT THERAPY (HRT)

00/01-1425 CHOLESTEROL-LOWERING DRUGS, STATINS, HYPERLIPIDEMIA, PREVENTIVE HEALTH, BONE FRACTURE REDUCTION, BONE PROTECTION, 3-HYDROXY-3-METHYLGLUTARYL COENZYME A (HMG-COA) REDUCTASE INHIBITORS

00/01-2691 CHOLESTEROL-LOWERING FOODS, OAT BRAN, WHOLE GRAINS, HEART DISEASE RISKS, DIETARY FIBER

00/01-0555 CHOLESTEROL PLAQUES, ASPIRIN, ANTI-INFLAMMATORY AGENTS, INTESTINAL PROBLEMS, PLATELETS, STROKES

00/01-1430 CHOLESTEROL REDUCTION, CITRUS FRUITS, PHYTOCHEMICALS, D-LIMONENE, COUMARINS, PECTIN, CANCER RISK REDUCTION, HEART DISEASE RISK REDUCTION, CAROTENOIDS, STROKE RISK REDUCTION, ORANGE JUICE

00/01-2040 CHOLESTEROL REDUCTION, STATIN DRUGS, MENOPAUSE, HEART DISEASE, OSTEOPOROSIS, HORMONE REPLACEMENT THERAPY (HRT)

00/01-0565 CHOLESTEROL SCREENING, BYPASS SURGERY, HARDENING OF ARTERIES, HIGH SENSITIVITY C-REACTIVE PROTEIN (HSCRP), INFLAMMATORY PROCESS, LOW-DENSITY LIPOPROTEIN (LDL), PLAQUE

00/01-2642 CHOLINERGIC DEFICITS, ALZHEIMER'S DISEASE, DOWN SYNDROME, NICOTINERGIC AGONIST, TRANSDERMAL NICOTINE PATCH, COGNITIVE PERFORMANCE, HAWIE-R, SONNEVILLE VISUAL ATTENTION TASK (SVAT), FRANKFURT ATTENTION INVENTORY (FAIR), ACETYLCHOLINESTERASE, NEUROTRANSMITTERS, NICOTINE ACETYLCHOLIC RECEPTORS

00/01-2547 CHOLINERGIC NEURONS, PROTEINS, ALZHEIMER'S DISEASE, AMYLOID PROTEINS

00/01-1672 CHOLINERGIC SYSTEM, DMP 543, DUPONT, ACETYLCHOLINE, ACETYLCHOLINESTERASE, ALZHEIMER'S DISEASE

00/01-0927 CHOLLA CACTUS, ARIZONA, BIRD BEHAVIOR, CACTUS WREN, SONORAN DESERT, CURVE-BILLED THRASHER, VERDIN, SAGUARO CACTUS, NESTING SITES

00/01-1083 CHONDROITIN, ARTHRITIS, GLUCOSAMINE, OSTEOARTHRITIS, CARTILAGE

00/01-1113 CHONDROITIN, DEGENERATIVE ARTHRITIS, GLUCOSAMINE, OSTEOARTHRITIS, NONSTEROIDAL ANTIINFLAMMATORY DRUG (NSAID), PLACEBO-CONTROLLED TRIALS, RHEUMATOLOGY

00/01-1151 CHONDROITIN, RHEUMATOID ARTHRITIS, IMMUNE SYSTEM, GLUCOSAMINE, OSTEOARTHRITIS, S-ADENOSYLMETHIONINE (SAM-E), FATTY ACIDS, ANTIOXIDANTS, ACUPUNCTURE, VITAMIN D, INFLAMMATION, ALTERNATIVE MEDICINE

00/01-1169 CHONDROITIN, CARTILAGE, ARTHRITIS REMEDIES, GLUCOSAMINE, NONSTEROIDAL ANTIINFLAMMATORY DRUG (NSAID), RHEUMATOLOGY, SYNERGISTIC EFFECT

00/01-2380 CHONDROITIN, GLUCOSAMINE, OSTEOARTHRITIS, NATIONAL INSTITUTES OF HEALTH

00/01-2081 CHONDROITIN SULFATE, OSTEOARTHRITIS, NONSTEROIDAL ANTIINFLAMMATORY DRUG (NSAID), GLUCOSAMINE, CARTILAGE, ARTHRITIS, NUTRITIONAL SUPPLEMENTS

00/01-0464 CHORDA TYMPANI, SENSE PERCEPTION, GUSTATORY SYSTEM, THERMAL SENSITIVITY, TASTE SENSATION, TRIGEMINAL NERVE, NERVE STIMULATION, TONGUE

00/01-0055 CHORDATA, HYDROZOA, SCYPHOZOA, CTENOPHORA, CNIDARIA, TUNICATES, PTEROPODS, MARINE LIFE, JELLYFISH, GELATINOUS ANIMALS

00/01-2592 CHORDATES, MITRATES, ECHINODERMS, EVOLUTION, FOSSILS, PALEOZOIC LIFE-FORMS, PALEONTOLOGY, PALEOBIOLOGY

00/01-2370 CHORIOAMNIONITIS, CEREBRAL PALSY (CP), CYSTIC PERIVENTRICULAR LEUKOMALACIA (CPVL), BIRTH COMPLICATIONS, BRAIN DAMAGE

00/01-1731 CHOROIDAL NEOVASCULARIZATION, MACULA, AGE-RELATED MACULAR DEGENERATION, FLUORESCEIN ANGIOGRAPHY, ARGON LASER PHOTOCOAGULATION, MACULAR DEGENERATION, EYE DISORDERS

00/01-1961 CHROMATID COHESION, TRF4P, COHESION MOLECULES, COHESION COMPLEX, DEOXYRIBONUCLEIC ACID (DNA) REPLICATION, MITOSIS

00/01-0427 CHROMATIN SILENCING, AGING PROCESS, HISTONE DEACYTELASE, METABOLISM, SILENCING PROTEIN (SIR2)

00/01-1345 CHROMATIN STRUCTURE, PROTEIN ENCODING, DEK-PROTO-ONCOGENE, ACUTE MYELOID LEUKEMIA, DEOXYRIBONUCLEIC ACID (DNA) SUPERHELIX, NUCLEAR PROCESSES, 43-KD PROTEIN, TRANSCRIPTION PROCESSES, REPLICATION

00/01-2677 CHROMATOGRAPHY, HALITOSIS, VOLATILE SULFUR COMPOUNDS, SULFUR MONITOR, ORAL MALODOR, ORGANOLEPTIC MEASUREMENT, TRICLOSAN, SODIUM BICARBONATE, STANNOUS FLUORIDE, AMERICAN DENTAL ASSOCIATION (ADA), ESSENTIAL OILS, DENTIFRICE

00/01-2416 CHROME, TOXIC CHEMICALS, SAFE WORKPLACE, HAZARDOUS MATERIALS, ACQUISITION POLLUTION PREVENTION INITIATIVE (AP2), SECONDARY SYSTEMS, CHEMICAL SUBSTITUTIONS, NATIONAL AERONAUTIC AND SPACE ADMINISTRATION (NASA)

00/01-0954 CHROMIUM, HEXAVALENT CHROMIUM OXIDIZATION STATE, TRIVALENT CHROMIUM OXIDATION STATE, TOXICOLOGY, TOXIC SUBSTANCES, ENVIRONMENTAL TOXINS, PUBLIC HEALTH ISSUES, TRANSITION METALS, CHRONIC CHROMIUM EXPOSURE

00/01-2054 CHROMIUM PICOLINATE, CAFFEINE, ANTIOXIDANTS, AMINO ACIDS, CREATINE, ANDROSTENEDIONE, ATHLETIC PERFORMANCE BOOSTERS, CARNITINE, SODIUM BICARBONATE

00/01-1321 CHROMOSOMAL DNA, DEOXYRIBONUCLEIC ACID (DNA) SCREENING, GENE SEQUENCING, NUCLEIC ACID ARRAYS, ARRAY SCREENING, GENOMICS

00/01-0245 CHROMOSOMAL PREDISPOSITION, ALCOHOLISM, P3 COMPONENT, SUBSTANCE DEPENDENCY, GENETIC RESEARCH

00/01-0784 CHROMOSOME 21, LEUKEMOGENIC GENES, DOWN SYNDROME, TUMOR-SUPPRESSOR GENES, LEUKEMIA, GENETIC RESEARCH

00/01-1341 CHROMOSOME DEGRADATION, DOUBLE-STRAND BREAK (SDB), TELOMERE LENGTH MAINTENANCE, NONHOMOLOGOUS END JOINING (NHEJ), TELOMERASE, CHECKPOINT PROTEINS, REPAIR PROTEINS, MITOSIS

00/01-1307 CHROMOSOME POSITIONING, MITOSIS, MITOTIC SPINDLE, MICROTUBULE MOTORS (MT), CELL DIVISION

00/01-2273 CHROMOSOME TELOMERES, CANCER/PROSTATE, RISK FACTORS, ONCOGENES, P53 TUMOR SUPPRESSOR GENE, MENDELIAN INHERITANCE, FAMILIAL DISEASES, HEREDITARY DISEASES, PROSTATE CANCER, TELOMERASE ENZYME, GENE ALTERATIONS

00/01-0517 CHROMOSOMES, NEOPLASTIC DISEASES, PEDIATRICS, CYTOGENETIC ANALYSIS, HEMATOPATHOLOGIC DISORDERS, FLUORESCENCE IN SITU HYBRIDIZATION (FISH)

00/01-1075 CHROMOSOMES, FEEDING DIFFICULTIES, MENTAL RETARDATION, OBESITY, HYPERPHAGIA, PRADER-WILLI SYNDROME, GENOMIC IMPRINTING, HUMAN GROWTH HORMONE

00/01-1634 CHROMOSOMES, CAT GENOME, AUTOSOMES, REGIONAL SYNTENIES, POLYCYSTIC KIDNEY DISEASE (PKD), FELINE LEUKEMIA VIRUS (FELV), FELINE IMMUNODEFICIENCY VIRUS (FIV), FELINE PANLEUKOPENIA, CANINE PARVOVIRUS, GENE MAPPING

00/01-0710 CHROMOSOMES DIVISION, HAPLOID CELLS, MEIOSIS, CHECKPOINTS IN MEIOSIS, AUTOSOMAL TRISOMY, AUTOSOMAL MONOSOMY, DIPLOID ORGANISMS

00/01-1406 CHRONIC BACTERIAL PROSTATITIS, PROSTATE GLAND, MALE REPRODUCTIVE SYSTEM, ACUTE BACTERIAL PROSTATITIS, PROSTATITIS, CHRONIC NONBACTERIAL PROSTATITIS

00/01-2318 CHRONIC BRONCHITIS, LUNG DISEASE, INFLAMMATORY MEDIATORS, ASTHMA, EMPHYSEMA, INFLAMMATORY CELLS, ADULT RESPIRATORY DISTRESS SYNDROME, INTERSTITIAL PULMONARY FIBROSIS, ASBESTOSIS

00/01-2395 CHRONIC CARE, PRIMARY HEALTHCARE, HEALTHCARE SYSTEMS, DISEASE PREVENTION, LONG-TERM CARE, U.S. MEDICAL SYSTEM

00/01-0954 CHRONIC CHROMIUM EXPOSURE, HEXAVALENT CHROMIUM OXIDIZATION STATE, TRIVALENT CHROMIUM OXIDATION STATE, TOXICOLOGY, TOXIC SUBSTANCES, ENVIRONMENTAL TOXINS, PUBLIC HEALTH ISSUES, TRANSITION METALS, CHROMIUM

00/01-2326 CHRONIC DISEASE, CHLAMYDIA PNEUMONIAE, LIMBIC SYSTEM, CORONARY ARTERY DISEASE, DIABETES MELLITUS, CANCER, DOPAMINE CIRCUITS, HELICOBACTOR PYLORI, INFECTIOUS DISEASE LINKS

00/01-2613 CHRONIC EXPOSURE, BENZENE, BONE MARROW DEPRESSION, TOXICITY, APLASTIC ANEMIA, MYELODYSPLASTIC SYNDROME (MDS), ACUTE MYELOCYTIC LEUKEMIA (AML)

00/01-1365 CHRONIC FATIGUE, ANTIBIOTIC THERAPY, COGNITIVE SYMPTOMS, LYME DISEASE, SPIROCHETE, TICKS

00/01-1146 CHRONIC FATIGUE SYNDROME (CFS), FATIGUE, EXHAUSTION, IMMUNE SYSTEM PROTEIN, HYPOTHALAMUS, TRICYCLIC ANTIDEPRESSANTS, COGNITIVE-BEHAVIORAL THERAPY

00/01-2074 CHRONIC HEART FAILURE, DYSPNEA, CHEMOREFLEX SENSITIVITY, HYPOXIA, HYPERCAPNIA, YOGA, ISOCAPNIC HYPOXIA, NORMOXIC HYPERCAPNIA, SPONTANEOUS VENTILATION, RE-BREATHING

00/01-2029 CHRONIC HEPATITIS C, INTERFERON ALPHA, RIBAVIRIN, HEPATITIS C VIRUS, VIRUS TISSUE LEVELS

00/01-1190 CHRONIC ILLNESS, EUTHANASIA, TERMINAL ILLNESS, ASSISTED SUICIDE, ILLNESS-DRIVEN DEPRESSION, EMOTIONAL ILLNESS, HOSPICE CARE, PSYCHOLOGICAL SUPPORT, DEPRESSION

00/01-2079 CHRONIC ILLNESS, ASTHMA, CHILDHOOD ILLNESS, IMMUNE SYSTEM, RESPIRATORY INFECTIONS, INFECTIONS, ALLERGIES

00/01-0509 CHRONIC LOW BACK PAIN, MAGNET THERAPY, CHRONIC PAIN, BACK PAIN, ALTERNATIVE MEDICINE

00/01-2628 CHRONIC LYMPHOCYTIC LEUKEMIA, IMMUNOGLOBULIN, LYMPHOCYTIC B-CELL, NON-HODGKIN'S LYMPHOMA (NHL), HYBRIDOMA TECHNOLOGY, FOOD AND DRUG ADMINISTRATION (FDA), INDOLENT LYMPHOMA, AGGRESSIVE LYMPHOMA, FOLLICULAR CENTER CELL LYMPHOMA, RITUXIMAB, WALDENSTROM'S MACROGLOBULINEMIA, MONOCLONAL ANTIBODIES

00/01-1416 CHRONIC METABOLIC DISORDERS, CARDIOVASCULAR DISEASE, CHRONIC RENAL FAILURE, DIALYSIS, ATHEROSCLEROSIS, HYPERTENSION

00/01-1954 CHRONIC MYELOGENOUS LEUKEMIA (CML), MAXIZYME, RIBOZYMES LEUKEMIA TREATMENT, HEMATOPOIETIC DISEASES, GENE THERAPY, BCR-ABL GENE, BLOOD DISORDERS, ENZYME THERAPY

00/01-2601 CHRONIC MYELOGENOUS LEUKEMIA (CML), STI-571, GLIVEC, LEUKEMIA TREATMENT

00/01-1406 CHRONIC NONBACTERIAL PROSTATITIS, PROSTATE GLAND, MALE REPRODUCTIVE SYSTEM, ACUTE BACTERIAL PROSTATITIS, CHRONIC BACTERIAL PROSTATITIS, PROSTATITIS

00/01-1714 CHRONIC OBSTRUCTIVE PULMONARY DISEASE, BRONCHITIS, EMPHYSEMA, CIGARETTE SMOKING, ASTHMA, ANTIINFLAMMATORY TREATMENTS, BRONCHODILATORS, CORTICOSTEROIDS

00/01-0183 CHRONIC OBSTRUCTIVE PULMONARY DISEASE (COPD), AIR POLLUTION, ALLERGY MARKERS, CARDIOVASCULAR DISEASE, POLLEN CONCENTRATIONS, ALLERGIC REACTIONS, ASTHMA, HAY FEVER

00/01-0522 CHRONIC OBSTRUCTIVE PULMONARY DISEASE (COPD), BRONCHIOLES, BRONCHITIS, CARBON DIOXIDE, ALVEOLI, DIAPHRAGM, EMPHYSEMA

00/01-0527 CHRONIC OBSTRUCTIVE PULMONARY DISEASE (COPD), ASTHMA, ACUTE RESPIRATORY INFECTIONS, PARAINFLUENZA VIRUSES, RESPIRATORY SYNCYTIAL VIRUS (RSV)

00/01-1370 CHRONIC OBSTRUCTIVE PULMONARY DISEASE (COPD), INTUBATION, NON-INVASIVE VENTILATION (NIV), PULMONARY DISEASE, VENTILATION, ACIDOSIS

00/01-0509 CHRONIC PAIN, MAGNET THERAPY, CHRONIC LOW BACK PAIN, BACK PAIN, ALTERNATIVE MEDICINE

00/01-1082 CHRONIC PAIN, ANALGESICS, PHARMACEUTICAL DEVELOPMENT, PAIN-KILLING DRUGS, PAIN TREATMENT

00/01-2375 CHRONIC PAIN, HYPNOSIS, AMERICAN SOCIETY OF CLINICAL HYPNOSIS (ASCH), SOCIETY FOR CLINICAL AND EXPERIMENTAL HYPNOSIS (SCEH), IRRITABLE BOWEL SYNDROME, TENSION HEADACHES

00/01-1763 CHRONIC PULMONARY OBSTRUCTION, NEONATAL SCREENING, PRENATAL DIAGNOSIS, GENETIC DISEASES, CYSTIC FIBROSIS

00/01-1416 CHRONIC RENAL FAILURE, CARDIOVASCULAR DISEASE, CHRONIC METABOLIC DISORDERS, DIALYSIS, ATHEROSCLEROSIS, HYPERTENSION

00/01-1726 CHRONIC RENAL FAILURE, GROWTH HORMONE TREATMENT, DIALYSIS, PUBERTAL GROWTH

Keyword Index

00/01-2693 CHRONIC RESPIRATORY DISEASE, RESPIRATORY DISEASE, WORLD HEALTH ORGANIZATION (WHO), WORLD HEALTH ORGANIZATION GUIDELINES ON AIR POLLUTION, AIR POLLUTION

00/01-2263 CHRONIC RESPIRATORY INFECTIONS, PSEUDOMONAS AERUGINOSA, MUCOID STRAINS, GLYCOPROTEIN STRUCTURE, OLIGOSACCHARIDE SULFATION, CARBOHYDRATE UTILIZATION, HOST PROTECTION, BACTERIAL INFECTIONS, CYSTIC FIBROSIS (CF), OBSTRUCTIVE PULMONARY DISEASE, ANTIBIOTIC-RESISTANT BACTERIA, RESPIRATORY DISEASES

00/01-1729 CHRONIC STRESS, NEGATIVE LIFE EVENTS, ASTHMA, CORTICOSTEROIDS, STRESS, BRONCHODILATORS, PSYCHOLOGY ASSESSMENT OF CHILDHOOD EXPERIENCES (PACE), VIRAL INFECTIONS, CHILDHOOD STRESS

00/01-2697 CHRONIC WASTING DISEASE, ELK, DEER, MAD COW DISEASE, PRIONS

00/01-1986 CHRONIC WOUNDS, LARVAE THERAPY, BIOSURGERY, STERILE LARVAL, ENZYMATIC SECRETION, LEG ULCERS, MAGGOT THERAPY

00/01-2538 CHRONIC WOUNDS, WOUNDS, HEALING, SKIN GRAFTING, SKIN CULTURES, SKIN EQUIVALENTS, BACAPLERMIN, DIABETIC ULCERS, MAGGOTS

00/01-1223 CHRYSEMYS PICTA, PAINTED TURTLE, TURTLE SHELL, ANOXIC ACIDOSIS, SURVIVAL STRATEGIES, ACIDOSIS BUFFERING, OXYGEN DEPRIVATION

00/01-2316 CHYLOMICRONS, CHOLESTEROL, CARDIOVASCULAR DISEASE, FATTY ACIDS, SYNDROME X, LIPOPROTEINS, TRIGLYCERIDES, APOLIPOPROTEINS

00/01-1562 CICADAS, MATING CALLS, REPRODUCTIVE BEHAVIOR, FUNGUS, MASSOSPORA CICADINA, LIFE HISTORY, INSECT BEHAVIOR

00/01-1547 CICHLID FISH, ULTRASTRUCTURE, OREOCHROMIS ALCALICUS GRAHAMI, AIR BLADDER, EVOLUTION OF AIR-BLADDER, ENVIRONMENTAL ADAPTATIONS, FRESHWATER FISH, FISH PHYSIOLOGY, ALKALINE ENVIRONMENTS

00/01-2736 CICHLIDAE, FISH BEHAVIOR, BIODIVERSITY, ENVIRONMENTAL THREATS, EVOLUTIONARY ADAPTATIONS, REPRODUCTIVE BEHAVIOR, LIFE HISTORIES, AFRICAN GREAT LAKES, LAKE ECOSYSTEMS

00/01-2355 CIGAR SMOKING, TOBACCO USE, CANCER RISK FACTOR

00/01-0247 CIGARETTE SMOKING, TOBACCO USE, ANTI-TOBACCO ACTIVISM, LUNG CANCER, SMOKING-RELATED DEATHS, KOBE DECLARATION, TOBACCO PRODUCTS, NICOTINE ADDICTION

00/01-1714 CIGARETTE SMOKING, BRONCHITIS, EMPHYSEMA, CHRONIC OBSTRUCTIVE PULMONARY DISEASE, ASTHMA, ANTIINFLAMMATORY TREATMENTS, BRONCHODILATORS, CORTICOSTEROIDS

00/01-2048 CIGARETTE SMOKING, ANXIETY DISORDERS, ADOLESCENT SMOKING, EARLY ADULT SMOKING, ADOLESCENT ANXIETY DISORDERS

00/01-2320 CIGARETTE SMOKING, EMPHYSEMA, INFLAMMATORY CELLS, OXIDANTS, PROTEINASE, ANTIPROTEINASE, METALLOPROTEINASE, OXIDATION

00/01-2352 CIGARETTE SMOKING, CATARACTS, SMOKING CESSATION, TOBACCO USE

00/01-2354 CIGARETTE USE, TOBACCO USE, YOUTH CIGARETTE USE, TOBACCO CONTROL, TOBACCO PREVENTION PROGRAMS

00/01-2350 CIGARETTES, NICOTINE, COLLEGE STUDENTS, TOBACCO USE, ADDICTION

00/01-0739 CILIARY FUNCTION, KARTAGENER'S SYNDROME, LEFT-RIGHT BODY ASYMMETRY, EMBRYONIC NEURAL PLATE NODE, SITUS INVERSUS, NODAL CELL CILIA, GENESIS OF L-R ASYMMETRY

00/01-0044 CILIATES, FLAGELLATES, PROTOZOA FEEDING BEHAVIOR, BACTERIVORES, SURFACE FEEDING PROTOZOA, SUSPENSION FEEDING PROTOZOA

00/01-1249 CILIATES, TETRAHYMENA THERMOPHILA, MICROTUBULE ASSOCIATED PROTEIN (MAP), MESSENGER RIBONUCLEIC ACID (MRNA), KINESIN, ORGANELLE ASSEMBLY

00/01-1867 CILIATES, CRYPTOPHYTE ALGAE, TELEAULAX ACUTA, CELL ORGANELLE ACQUISITION, ENDOSYMBIOSIS, CHIMERA, MARINE PLANKTON, MESODINIUM RUBRUM, PLANKTONIC SYMBIONTS

00/01-0172 CIPROFLOXACIN, EPIDEMIOLOGY, SALMONELLA ANTIBIOTIC-RESISTANCE, LIVESTOCK, PUBLIC HEALTH ISSUES, ANTIBIOTIC-RESISTANT PATHOGENS, RESISTANT BACTERIA, ENTEROCOCCI

00/01-0134 CIRCADIAN CLOCK, CIRCADIAN RHYTHM, ZEBRAFISH, BIOLOGICAL CLOCK, CLOCK GENE, LIGHT

00/01-0947 CIRCADIAN CLOCK, FLOWERING PLANTS, TOBACCO PLANTS, MARYLAND MAMMOTH, FLOWER INDUCTION

00/01-1962 CIRCADIAN CLOCK, ARABIDOPSIS, INTERNAL CLOCK, CIRCADIAN RHYTHMS, TOC1 GENE, AUTOREGULATORY PROCESSES

00/01-0629 CIRCADIAN PATTERNS, REST CYCLES, SLEEP CORRELATIONS, DROSOPHILA MELANOGASTER, ANIMAL BEHAVIOR, MOLECULAR MARKERS, SLEEP REGULATION, MAMMALIAN SLEEP PATTERNS

00/01-0134 CIRCADIAN RHYTHM, CIRCADIAN CLOCK, ZEBRAFISH, BIOLOGICAL CLOCK, CLOCK GENE, LIGHT

00/01-0158 CIRCADIAN RHYTHM, BIOLOGICAL CLOCK, JET LAG, GENE MUTATIONS, SLEEP DISORDERS, SEASONAL DEPRESSION, SUPRACHIAMATIC NUCLEUS, DAYLIGHT, FRUIT FLIES

00/01-1311 CIRCADIAN RHYTHM, METABOLIC FUNCTIONS, HOMOLOGY IN ANIMALS, PHYLOGENY, GENE MAPPING, REGULATORY PATHWAYS

00/01-0736 CIRCADIAN RHYTHMS, PHYTOCHROMES, DEETIOLATION, PHOTOSYNTHESIS, SEED GERMINATION, DEVELOPMENT RESPONSES, LIGHT RECEPTORS, PLANT RESPONSES, RED LIGHT SPECTRUM

00/01-1686 CIRCADIAN RHYTHMS, SLEEP DISORDERS, FREE-RUNNING CIRCADIAN RHYTHMS, MELATONIN, BLINDNESS, INSOMNIA

00/01-1962 CIRCADIAN RHYTHMS, ARABIDOPSIS, INTERNAL CLOCK, CIRCADIAN CLOCK, TOC1 GENE, AUTOREGULATORY PROCESSES

00/01-1674 CIRCLE OF WILLIS, CIRCULATORY DISORDERS, VIRAL INFECTION, CEREBROVASCULAR DISEASE, HEARING LOSS, POSTERIOR COMMUNICATING ARTERIES, ISCHEMIC CEREBRAL INFARCTION

00/01-2627 CIRCULATING RECOMBINANT FORM (CRF), SIMIAN IMMUNODEFICIENCY VIRUS, REVERSE TRANSCRIPTASE (RT), RIBONUCLEIC ACID (RNA), COMPLEMENTARY DEOXYRIBONUCLEIC ACID (CDNA), HUMAN IMMUNODEFICIENCY VIRUS (HIV), POLYMERASE CHAIN REACTION (PCR), AUTOMATED LASER FLUORESCENT SEQUENCING (ALF), CHEMOKINE RECEPTORS, GLOBAL TRANSMISSION PATTERNS

00/01-1674 CIRCULATORY DISORDERS, HEARING LOSS, VIRAL INFECTION, CEREBROVASCULAR DISEASE, CIRCLE OF WILLIS, POSTERIOR COMMUNICATING ARTERIES, ISCHEMIC CEREBRAL INFARCTION

00/01-1172 CIRCULATORY PROBLEMS, NUTRITIONAL SUPPLEMENTS, PERIPHERAL VASCULAR DISEASE (PVD), INTERMITTENT CLAUDICATION, VARICOSE VEINS, HERBAL TREATMENTS, ATHEROSCLEROSIS

00/01-1699 CIRCULATORY SYSTEM SUPPORT, LEFT-VENTRICULAR ASSIST DEVICES (LVAD), HEART FAILURE, END-STAGE HEART FAILURE, LEFT VENTRICULAR HEART FAILURE, MECHANICAL HEARTS, JARVIK 2000 HEART

00/01-0537 CIRCUMFERENTIAL ULTRASOUND VEIN CATHETER, ATRIAL FIBRILLATION (AF), CORONARY DISEASE, RADIO FREQUENCY ABLATION, STROKE CAUSES, PACEMAKERS, ELECTRICAL CARDIOVERSION, ANTIARRHYTHMIC DRUGS, DEFIBRILLATION, ANTICOAGULANT THERAPY

00/01-1554 CIRCUMNUTATION IN PLANTS, LONICERA SPECIES, HONEYSUCKLE, CLIMBING PLANTS, PLANT MOBILITY, PLANT BEHAVIOR, INVASIVE ABILITIES

00/01-1263 CIRCUMPOLAR DISTRIBUTION, PLANT EVOLUTION, TERTIARY, PLEISTOCENE, GLACIATION, CHLOROPLAST DEOXYRIBONUCLEIC ACID (CPDNA), SAXIFRAGA OPPOSITIFOLIA, HAPLOTYPES, CLADES, MAXIMUM PARSIMONY TREE, ARCTIC FLORA, REFUGIA

00/01-0246 CIRRHOSIS, ALCOHOLISM, LIVER DISEASE, ALCOHOLIC HEPATITIS, FREE RADICALS, ANTIOXIDANTS, INFLAMMATORY BODY CHEMICALS, KUPFFER CELLS, ENDOTOXINS, DEHYDROGENASE, OXIDATIVE STRESS

00/01-1302 CISPLATIN, CHEMOTHERAPEUTIC AGENTS, DEOXYRIBONUCLEIC ACID (DNA), CANCER THERAPY, DRUG-RESISTANT CELLS, DICTYOSTELIUM DISCOIDEUM, HOMOLOGOUS RECOMBINATION, INSERTIONAL MUTAGENESIS

00/01-1972 CISPLATIN, ANTIOXIDANTS, ANTITUMOR AGENTS, CURCUMIN, GENISTEIN, QUERCETIN, PHYTOCHEMICALS

00/01-2264 CISPLATIN, CANCER/HEAD, SQUAMOUS CELL CANCER, CANCER TREATMENT, GENETICALLY ENGINEERED ADENOVIRUS, ONYX-015, P53 GENE MUTATION, CANCER/NECK, 5-FLUORACIL, COMBINATION CANCER THERAPIES

00/01-1908 CITIES, URBAN ECOLOGY, ECOLOGICAL THEORY, INDUSTRIAL RESPIRATION, HETEROTROPIC SYSTEM, NATIONAL SCIENCE FOUNDATION (NSF), LONG-TERM ECOLOGICAL RESEARCH (LTER), URBAN FOOTPRINTS, HABITAT PATCHES

00/01-0719 CITRATE OVER-EXPRESSION, GENETIC ENGINEERING, TRANSGENIC PLANTS, PHOSPHOROUS UPTAKE, FERTILIZERS

00/01-1430 CITRUS FRUITS, ORANGE JUICE, PHYTOCHEMICALS, D-LIMONENE, COUMARINS, PECTIN, CANCER RISK REDUCTION, HEART DISEASE RISK REDUCTION, CAROTENOIDS, STROKE RISK REDUCTION, CHOLESTEROL REDUCTION

00/01-2528 CITYGREEN SOFTWARE, LANDSAT SATELLITE SENSORS, GEOGRAPHIC INFORMATION SYSTEM (GIS) TECHNOLOGY, URBAN SPRAWL, TREE COVER LOSSES, DIGITAL IMAGES, STORMWATER RUNOFF, AIR QUALITY, URBAN FORESTRY

00/01-1355 CITY-STATES, EARLY CIVILIZATIONS, MESOPOTAMIA, SYRIA, TEL HAMOUKAR EXCAVATION, URUK SITES, IRAQ, TRADE ROUTES

00/01-1817 CIVILIZATION, COMMUNICATIONS, HUMAN HISTORY, HISTORY OF SCIENCE, WORLD WIDE WEB, PRINTING PRESS, TELEPHONE, SCIENTIFIC ADVANCES

00/01-1728 CLADE B, HUMAN IMMUNODEFICIENCY VIRUS (HIV), VACCINOMICS, GENOMICS, BIOINFORMATICS, CYTOTOXIC T LYMPHOCYTE, HELPER T LYMPHOCYTE, ANTIGEN PRESENTING CELL, HUMAN LEUKOCYTE ANTIGEN (HLA), IMMUNOGENICITY, EPITOPES

00/01-1263 CLADES, PLANT EVOLUTION, TERTIARY, PLEISTOCENE, GLACIATION, CHLOROPLAST DEOXYRIBONUCLEIC ACID (CPDNA), SAXIFRAGA OPPOSITIFOLIA, HAPLOTYPES, ARCTIC FLORA, MAXIMUM PARSIMONY TREE, CIRCUMPOLAR DISTRIBUTION, REFUGIA

00/01-2233 CLADISTICS, PHYLOGENETIC RELATIONSHIPS, EVOLUTIONARY LINEAGES, HOMO SAPIENS, DEVELOPMENTAL BIOLOGY, HOMEOBOX GENES

00/01-2160 CLADONIA PERFORATA, LICHENS, ENDANGERED SPECIES, FLORIDA, SCRUB HABITAT, CONSERVATION EFFORTS

00/01-2449 CLADOPHORA VAGABUNDA, MACROALGAL GROWTH, PHOTOSYNTHETIC PIGMENTS, NITROGEN LOAD, GRACILARIA TIKVAHIAE, LIGHT AVAILABILITY, ALGAL GROWTH, NUTRIENT SUPPLY, GREEN ALGAE, RED ALGAE

00/01-0379 CLAMS, COASTAL SEDIMENT, COASTAL HABITATS, METAL ABSORPTION, TRACE METALS, MUSSELS

00/01-0676 CLAMS, GENETIC DIVERSITY, LASAEA, EVOLUTION, ADAPTATION, GENE FLOW

00/01-1565 CLAMS, INSECTS, MOLLUSKS, ARTHROPODS, SPIDERS, INVERTEBRATES, CRUSTACEANS, WORMS, SPONGES, ANNELIDS, NEMATODES, CORALS

00/01-2147 CLARK'S NUTCRACKER, PINYON JAY, HIPPOCAMPUS, SPATIAL MEMORY, BIRD BEHAVIOR, MEMORY ABILITY, SEED STORAGE

00/01-1334 CLASS 1B MOLECULES, ARTHRITIS CAUSES, REACTIVE ARTHRITIS, MOLECULAR MIMICRY, GRAM-NEGATIVE BACTERIA, SALMONELLA INFECTIONS, AUTOIMMUNE DISEASES

00/01-0931 CLASSICAL MUSIC, HUMPBACKED WHALES, QUAIL, SONATAS, STARLING, BIRD SONGS

00/01-1809 CLASSICAL MYTHOLOGY, GREEK MYTHOLOGY, PALEONTOLOGY, FOSSIL INTERPRETATION, PALEONTOLOGICAL HISTORY, MYTHOLOGY

00/01-1823 CLASSIFICATION, TAXONOMIC, BIODIVERSITY, EVOLUTIONARY RELATIONSHIPS, LIFE HISTORY, SYSTEMATICS

00/01-1833 CLASSIFICATION, BINARY NOMENCLATURE, ARISTOTELIAN NOMENCLATURE, SOLANUM LYCOPERSICUM, TAXONOMY, LINNAEUS/CARL

00/01-1527 CLASSIFICATION SYSTEMS, NOMENCLATURE, LINNAEUS/CARLOS, LINNAEAN NOMENCLATURE, PHYLOCODE, PHYLOGENETICS, EVOLUTIONARY CLASSIFICATIONS, TAXONOMY

00/01-1797 CLASSROOM CURRICULA, NATURE, UNIVERSITY OF CALIFORNIA AT BERKELEY, HIGHER EDUCATION, ENVIRONMENTAL LITERATURE

00/01-1350 CLAY SCULPTURES, YARMUKIANS, ARCHAEOLOGICAL SITES, NEOLITHIC CIVILIZATION, ISRAEL, POTTERY, STONE AGE TOOLS, SHA'AR HAGOLAN

00/01-0074 CLEAN AIR ACT, ENVIRONMENTAL PROTECTION AGENCY (EPA), UTILITY COMPANIES, COAL PLANTS, GRANDFATHER CLAUSE, REFINERIES

00/01-0971 CLEAN AIR ACT, METHYL TERT-BUTYL ETHER (MTBE), GASOLINE ADDITIVES, REFORMULATED GASOLINE, ETHANOL

00/01-1578 CLEAN AIR ACT, AIRBORNE PARTICULATES, OZONE, ASTHMA, AIR POLLUTION, ENVIRONMENTAL PROTECTION AGENCY (EPA), SMOG, SULFUR DIOXIDE, CARBON MONOXIDE, NITROGEN DIOXIDE, METHYL CHLOROFORM, CHLOROFLUOROCARBONS

00/01-2199 CLEAN AIR ACT, CHLOROFLUOROCARBON (CFC), CONTRABAND, OZONE LAYER, GLOBAL WARMING, MONTREAL PROTOCOL, METHYL BROMIDE, ENVIRONMENTAL PROTECTION AGENCY (EPA), HYDROFLUOROCARBON (HFC)

00/01-0381 CLEAN AIR ACT, ENVIRONMENTAL PROTECTION AGENCY (EPA), NEW SOURCE REVIEWS (NSR), PREVENTION OF SIGNIFICANT DETERIORATION (PSD), AIR POLLUTION, EMISSION COMPLIANCE, INDUSTRIAL POLLUTION

00/01-0388 CLEAN CAR RESOLUTION, FUEL STANDARDS, SPORT-UTILITY VEHICLES (SUV), CORPORATE AVERAGE FUEL ECONOMY (CAFE) LAW, EMISSION REDUCTIONS, AUTO INDUSTRY, FUEL-EFFICIENT AUTOMOBILES

00/01-0973 CLEAN ENERGY, ENVIRONMENT, EARTH DAY 2000, SUSTAINABLE ENVIRONMENT

00/01-0650 CLEAN ENERGY AGENDA, CARBON DIOXIDE, EARTH DAY 2000, FOSSIL FUELS, GLOBAL WARMING, SOLAR PANELS, RENEWABLE ENERGY, CAR EMISSIONS

00/01-0623 CLEANER SYNDROME, ANIMALS, BEATER SYNDROME, COMMENSALISM, HUMAN-ANIMAL INTERACTIONS, PREDATION THREATS, SURVIVAL STRATEGIES, BENEFICIAL RELATIONSHIPS

00/01-0851 CLEANSING, NATURAL MEDICINE, FASTING, SAUNAS, MINERAL SUPPLEMENTS, VITAMIN SUPPLEMENTS, DETOXIFYING THE BODY, ALTERNATIVE MEDICINE

00/01-0226 CLEANSING FASTS, CONTAMINANTS, DETOXIFICATION, DIURETICS, METABOLIC RESETTING, MILK THISTLE, SILYBUM MARIANUM, FASTING

Keyword Index

00/01-1884 CLEARCUT FORESTS, FOREST REGENERATION, SUCCESSIONAL PLANT SPECIES, SHADE-ASSOCIATED PLANT SPECIES, CANONICAL CORRESPONDENCE ANALYSIS

00/01-0418 CLEARCUT MANAGEMENT, BETULA LENTA, CANKER DISEASE, NECTRIA GALLIGENA, FOREST MANAGEMENT, BLACK BIRCH, TREE INFESTATIONS

00/01-2222 CLIFF COMMUNITIES, SEED BANK, THUJA OCCIDENTALIS, LARIX LARICINA, TSUGA CANADENSIS, PICEA GLAUCA, PINUS GLAUCA, BETULA PAPRYIFERA, BETULA ALLEGHANIENSIS, BIOMASS, SEED RAIN

00/01-0930 CLIFF NESTING, SEABIRDS, BONAVENTURE ISLAND, QUEBEC, BIRD BEHAVIOR, NESTING SITES, GANNETS, REPRODUCTION

00/01-2158 CLIMACTERIC FRUITS, TOMATO RIPENING, LYCOPERSICON ESCULENTUM, HYDROLYTIC ENZYMES, RIPENESS, SUGAR CONTENT, STARCH, CELL-WALL POLYSACCHARIDES

00/01-0684 CLIMATE, CLOUD CONDENSATION NUCLEI, PRECIPITATION AIR POLLUTION, ENVIRONMENTAL ISSUES, RAINFALL PATTERNS

00/01-1267 CLIMATE, CARBON SINKS, EMISSIONS REDUCTION QUOTA, EUROPEAN UNION, FOSSIL FUELS, GLOBAL WARMING, KYOTO PROTOCOL OF 1997, TERRESTRIAL BIOSPHERE

00/01-1532 CLIMATE, SIZE RELATIONSHIPS, TEMPERATURE, MAMMALS, BERGMANN'S RULE, LATITUDE

00/01-2201 CLIMATE, POLLUTANTS, PACIFIC OCEAN, WILDLIFE, ECOSYSTEMS, AIR POLLUTION, TRANS-PACIFIC POLLUTANT TRANSFER, COMPUTER SIMULATIONS, ATMOSPHERE

00/01-2729 CLIMATE, TREE RINGS, DENDROCHRONOLOGY, CARBON ISOTOPE RATIOS, PROXY MEASUREMENTS, CARBON ISOTOPE RATIOS IN TREE RINGS, RIVER OB, HYDROLOGICAL CYCLE, SIBERIA

00/01-0101 CLIMATE CHANGE, GLOBAL WARMING, ATMOSPHERIC CARBON DIOXIDE LEVELS, ECOLOGICAL EFFECTS, SPECIES ADAPTATION

00/01-0109 CLIMATE CHANGE, ANTARCTICA, GLOBAL WARMING, ECOLOGY, OZONE DEPLETION, SEA LEVEL CHANGES

00/01-0367 CLIMATE CHANGE, PHOTOSYNTHESIS, ENVIRONMENTAL ISSUES, GLOBAL WARMING, RESPIRATION, CARBON SINKS, GREENHOUSE GASES

00/01-0404 CLIMATE CHANGE, DROUGHT, PLAGUES, TREE RING RECORD, WEATHER RECORDS, SEVILLETA/NEW MEXICO, LONG-TERM ECOLOGICAL RESEARCH

00/01-0639 CLIMATE CHANGE, GREAT PLAINS YUCCA, EVERGREEN PLANTS, YUCCA GLAUCA, PHOTOSYNTHESIS, PRAIRIE ENVIRONMENT, C4 PLANTS, PLANT ADAPTATIONS, CARBON GAIN IN PLANTS, C3 EVERGREEN PLANTS, GRASSLANDS

00/01-0669 CLIMATE CHANGE, ANTHROPOGENIC INFLUENCES ON CLIMATE, GREENHOUSE GASES, PALEOCLIMATE RECORDS, LITTLE ICE AGE, MEDIEVAL WARM PERIOD, GLOBAL WARMING

00/01-0697 CLIMATE CHANGE, CARBON DIOXIDE POLLUTION, DEFORESTATION, CARBON MARKET, CARBON TAX, GLOBAL WARMING

00/01-0952 CLIMATE CHANGE, LIMESTONE GRASSLANDS, SUCCESSION, AGRICULTURE, GRASSLANDS, ECOLOGY, GLOBAL WARMING

00/01-1260 CLIMATE CHANGE, CLIMATE WARMING, ALASKAN ARCTIC, ARCTIC ECOSYSTEM, CARBON DIOXIDE (CO2)

00/01-1293 CLIMATE CHANGE, ZOOPLANKTON, OLIGOTROPHIC MARINE SYSTEMS, EUPHOTIC ZONE, PARTICLE-REACTIVE TRACE ELEMENTS, BIOMASS, TRACE ELEMENT BIOACCUMULATION, RADIOLOGICAL EXPOSURE, SEAFOOD, PARTICLE-REACTIVE BIOACCUMULATION, POLONIUM ISOTOPE (PO-210)

00/01-1692 CLIMATE CHANGE, PLASMODIUM FALCIPARUM, GLOBAL WARMING, INFECTION TRENDS, MALARIA

00/01-1911 CLIMATE CHANGE, GREENHOUSE EFFECT, ENVIRONMENTAL ISSUES, GLOBAL WARMING, PALEOCLIMATOLOGY, OCEAN-ATMOSPHERE CLIMATE MODELS

00/01-1912 CLIMATE CHANGE, ENVIRONMENTAL ISSUES, POPULATION GROWTH, WATER SUPPLY/WORLDWIDE, DRINKING WATER, INTERNATIONAL ISSUES, PUBLIC HEALTH ISSUES

00/01-2213 CLIMATE CHANGE, GLOBAL WARMING, ARCTIC ECOSYSTEM, SPECIES BEHAVIOR

00/01-0115 CLIMATE CHANGES, CARBON DIOXIDE EMISSIONS, GREENHOUSE EFFECT, OZONE LAYER, ICE LAYER DATA, WORLD CLIMATE REPORT, GLOBAL WARMING

00/01-1894 CLIMATE CHANGES, COAL, NATURAL GAS, OIL, GLOBAL WARMING, CARBON DIOXIDE, EMISSIONS, CARBON FUELS, WEATHER

00/01-1924 CLIMATE CHANGES, GREENHOUSE EFFECT, GLOBAL WARMING, OZONE DEPLETION, CARBON DIOXIDE, METHANE, CHLOROFLUOROCARBONS (CFCS), NITROUS OXIDE, NATIONAL OCEANIC AND ATMOSPHERIC ADMINISTRATION (NOAA), ULTRAVIOLET RAYS, CLOUD COVERAGE, WATER VAPOR

00/01-0621 CLIMATE CYCLES, TREE RING SEQUENCES, DATING TECHNIQUES, DENDROCHRONOLOGY, LABORATORY OF TREE-RING RESEARCH, PALEOCLIMATOLOGY

00/01-2237 CLIMATE CYCLES, SPECIES RICHNESS VARIATIONS, ASIA, NORTH AMERICA, DISJUNCT GENERA, DIVERSIFICATION, COGENERIC SPECIES, GEOGRAPHIC INFLUENCES, BIODIVERSITY, ALLOPATRY, SYMPATRY, EVOLUTIONARY FORCES

00/01-0361 CLIMATE MODELING, GREENHOUSE EFFECT, CARBON DIOXIDE, SATELLITE ARRAYS, OZONE

00/01-0693 CLIMATE-PLANT-HERBIVORY INTERACTIVE MODEL, SUSTAINABLE DEVELOPMENT, GRAZING LAND MANAGEMENT, SUB-SAHARAN AFRICA, GRASSLAND MODELS, ARID ENVIRONMENTS, PASTORAL CRISIS, NON-EQUILIBRIUM ECOSYSTEMS

00/01-0395 CLIMATE VARIABILITY, WOLF POPULATIONS, ECOLOGY, MOOSE-WOLF PREDATION, PREDATION, ISLE ROYALE NATIONAL PARK, WILDLIFE AND CLIMATE

00/01-1260 CLIMATE WARMING, ALASKAN ARCTIC, CLIMATE CHANGE, ARCTIC ECOSYSTEM, CARBON DIOXIDE (CO2)

00/01-0279 CLIMATIC CHANGE, FLOODING, DROUGHT, WATER SUPPLY CONTAMINATION, WEATHER CHANGES, EL NINO, LA NINA

00/01-0380 CLIMATIC CHANGE, BIRD POPULATION DYNAMICS, GLOBAL WARMING, BIRD ECOLOGY, ANIMAL ECOLOGY

00/01-1265 CLIMATIC CHANGES, CANADIAN SHORES, ALASKA, GLOBAL WARMING, SEA ICE, PERMAFROST, GULF STREAM

00/01-0675 CLIMATIC STAGE, GLADES, PRAIRIE GRASS, PLANT SUCCESSION, OZARKS, LITTLE BLUESTEM GRASS

00/01-0354 CLIMBING, ADHESION, GECKOS, VAN DER WAALS FORCES

00/01-1246 CLIMBING ABILITY, TOE SETAE, VAN DER WAALS FORCES, ADHESION PHYSICS, ATOMIC CHARGE, GECKOS

00/01-1554 CLIMBING PLANTS, LONICERA SPECIES, HONEYSUCKLE, CIRCUMNUTATION IN PLANTS, PLANT MOBILITY, PLANT BEHAVIOR, INVASIVE ABILITIES

00/01-1709 CLINICAL CRITERIA, CERVICAL SPINE INJURY, BLUNT TRAUMA, RADIOGRAPHS, DECISION INSTRUMENT

00/01-1710 CLINICAL CRITERIA, HEAD TRAUMA, COMPUTED TOMOGRAPHY (CT), RECURSIVE PARTITIONING

00/01-0475 CLINICAL DEPRESSION, DEPRESSION, HIPPOCAMPUS, NEUROGENESIS, ANTIDEPRESSANTS, STEM CELLS

00/01-0825 CLINICAL DEPRESSION, PHARMACOLOGICAL TOLERANCE, BIPOLAR DISORDER, MOOD SWINGS, MOOD STABILIZERS, ANTICONVULSANTS, MENTAL ILLNESS, LITHIUM

00/01-1369 CLINICAL DEPRESSION, ELECTROCONVULSIVE THERAPY (ECT), ANTIDEPRESSANT MEDICATIONS, PSYCHOTHERAPY, BRAIN CHEMISTRY, MOOD DISORDERS

00/01-0290 CLINICAL DISCUSSIONS, OUTPATIENT PRACTICE, INFORMED CONSENT, PATIENT-PHYSICIAN DECISIONS, INFORMED DECISION-MAKING, PRIMARY CARE PHYSICIANS

00/01-1494 CLINICAL DRUG TRIALS, EXCRETION, ABSORPTION, BIOINFORMATICS, DRUG DEVELOPMENT, METABOLISM

00/01-1379 CLINICAL GLOBAL IMPRESSION (CGI) SCALE, IMIPRAMINE, COGNITIVE BEHAVIORAL THERAPY, PANIC DISORDER SEVERITY SCALE (PDSS), PANIC DISORDER, PSYCHOSOCIAL THERAPY

00/01-1211 CLINICAL RESEARCH, ETHICAL RESEARCH, PLACEBOS, HEALTH RISKS, RESEARCH PROTOCOLS

00/01-1195 CLINICAL TRIAL PROCESS, DRUG DEVELOPMENT, DOUBLE-BLIND CONTROLLED STUDIES, CONTRACT RESEARCH ORGANIZATION

00/01-0875 CLINICAL TRIALS, MEDICAL RESEARCH, RESEARCH STUDIES, DRUG RESEARCH, PLACEBOS, BLINDED STUDIES, DOUBLE-BLIND STUDIES, EXPERIMENTAL DRUGS

00/01-1207 CLINICAL TRIALS, PLACEBOS, DRUG DEVELOPMENT, COMBINATORIAL CHEMISTRY, EXPERIMENTAL DRUGS, PRECLINICAL TRIALS, INTELLIGENT DRUG DESIGN, LABORATORY TESTING, PHARMACEUTICAL INDUSTRY

00/01-1485 CLINICAL TRIALS, MEDLINE, MEDICAL ENCYCLOPEDIAS, MEDICAL WEB SITES, DRUG GUIDES, INTERNET

00/01-2714 CLINICAL TRIALS, FOOD & DRUG ADMINISTRATION (FDA), DRUG TESTING, CENTER FOR DRUG EVALUATION AND RESEARCH (CDER), NEW DRUG APPLICATION (NDA), INSTITUTIONAL REVIEW BOARD (IRB)

00/01-0134 CLOCK GENE, CIRCADIAN CLOCK, ZEBRAFISH, BIOLOGICAL CLOCK, CIRCADIAN RHYTHM, LIGHT

00/01-0798 CLONIDINE, PRESCHOOL CHILDREN, STIMULANT DRUGS, ANTIDEPRESSANT DRUGS, NEUROLEPTIC DRUGS, METHYLPHENIDATE, PSYCHOTROPIC DRUGS

00/01-0876 CLONING, BIOTECHNOLOGY, INTELLECTUAL PROPERTY RIGHTS, BIOTECHNOLOGY PATENTS, NUCLEAR TRANSFER CLONING

00/01-1329 CLONING, TELOMERE LENGTH, FIBROBLAST CELLS, SENESCENCE, NUCLEAR TRANSFER, TELOMER ELONGATION, CELL LIFE SPAN, SOMATIC CELLS

00/01-1316 CLONING ANIMALS, NUCLEAR TRANSFER, AGING CELLS, CELL DIVISION, TELOMERASE EXPRESSION, CELL LIFE SPAN, LONGEVITY

00/01-1327 CLONING DEVELOPMENT, GENETIC ENGINEERING, BIOTECHNOLOGY, MEDICAL ETHICS, NUCLEAR TRANSFER

00/01-0442 CLONING HISTORY, NUCLEAR DIFFERENTIATION, NUCLEAR TRANSPLANTATION, DOLLY, CELLULAR AGING, GENOMIC IMPRINTING, MAMMALS

00/01-1324 CLONING INDUSTRY, BIOTECHNOLOGY, DOLLY, NUCLEAR TRANSFER, MEDICAL ETHICS, GENETIC ENGINEERING, TRANSPLANT ORGANS, PIG CLONES

00/01-1306 CLONING MAMMALS, PIGS, XENOTRANSPLANTATION, ENDOGENOUS RETROVIRUS TRANSFER, ORGAN DONORS, HUMAN DONOR RECIPIENTS

00/01-1018 CLOSTRIDIUM ARGENTINENSE, CO-CULTURE INFLUENCES, TOXIN PRODUCTION, PSEUDOMONAS MENDOCINA, INTERSPECIES INTERACTIONS, BACTERIAL TOXINS

00/01-2206 CLOSTRIDIUM PERFRINGENS, MICROBES, SEWAGE DISCHARGE, LONG ISLAND SOUND, MARINE ENVIRONMENT, WATER POLLUTED EFFLUENT, POLLUTION, ESTUARINE ECOSYSTEMS, SEDIMENTOLOGY, SEDIMENT CONTAMINATION

00/01-2025 CLOTTING DISORDERS, COUMADIN, THROMBOSIS, PROTHROMBIN TIME (PT) TEST, DRUG INTERACTIONS, NUTRITIONAL SUPPLEMENTS, BLOOD CLOTTING, WARFARIN, HEART CONDITIONS, ANTICOAGULANTS

00/01-0160 CLOTTING FACTORS, HEMOPHILIA TREATMENT, GENE THERAPY, BLOOD DISEASES

00/01-0684 CLOUD CONDENSATION NUCLEI, PRECIPITATION AIR POLLUTION, CLIMATE, ENVIRONMENTAL ISSUES, RAINFALL PATTERNS

00/01-1924 CLOUD COVERAGE, GREENHOUSE EFFECT, CLIMATE CHANGES, OZONE DEPLETION, CARBON DIOXIDE, METHANE, CHLOROFLUOROCARBONS (CFCS), NITROUS OXIDE, NATIONAL OCEANIC AND ATMOSPHERIC ADMINISTRATION (NOAA), ULTRAVIOLET RAYS, GLOBAL WARMING, WATER VAPOR

00/01-1915 CLOUD FORESTS, COSTA RICA, NON-NATIVE SPECIES, GLOBAL WARMING, MONTEVERDE CLOUD FOREST, HIGH ELEVATION CLIMATES, TROPICAL ECOSYSTEMS

00/01-0949 CLOUDED LEOPARD, INDIA, ENDANGERED SPECIES, ENDANGERED CATS, WILDLIFE PRESERVES

00/01-1857 CLOVER, GROUND COVER, LIVING MULCHES, OKRA, PEPPERS, RYEGRASS, CANOLA, CROP MANAGEMENT, WEED CONTROL, MULCH TYPES

00/01-2225 CLOVIS PEOPLE, EARLY AMERICANS, BERINGIA, CARBON DATING, TOOL ARTIFACTS, HUMAN REMAINS

00/01-2674 CLOZAPINE, DRUG ABUSE, DUAL DIAGNOSIS, REWARD DEFICIENCY SYNDROME, ANTIPSYCHOTIC DRUGS, NEUROTRANSMITTERS, BRAIN CIRCUITS, SCHIZOPHRENIA

00/01-1897 CLUTCH SIZE, FOREST BIRDS, TROPICAL FORESTS, TEMPERATE FORESTS, NEST PREDATION, LIFE HISTORY, NESTING

00/01-0055 CNIDARIA, HYDROZOA, SCYPHOZOA, CTENOPHORA, CHORDATA, TUNICATES, PTEROPODS, MARINE LIFE, JELLYFISH, GELATINOUS ANIMALS

00/01-0056 CNIDARIA, FLUORESCENT ANIMALS, ZOOXANTHELLAE, ULTRAVIOLET RADIATION, LIGHT GENERATION, CORAL REEF ECOSYSTEMS, MARINE LIFE

00/01-1036 COAGULATION DISORDERS, BLOOD FACTORS, EXOGENOUS COAGULATION FACTORS, HEMOPHILIA TREATMENT, BLOOD FACTOR DEFICIENCIES, FACTOR VIIA, BYPASS ACTIVITY, IMPLANT SYSTEM

00/01-2617 COAGULATION FACTOR VII, HEART DISEASE, BLOOD CLOTS, GENOTYPIC VARIATIONS, MYOCARDIAL INFARCTIONS, CORONARY ARTERY DISEASES, POLYMORPHISMS

00/01-1722 COAGULATION FACTORS, LATE FETAL LOSS, FACTOR V, PROTHROMBIN, MISCARRIAGE, FETAL DEATH

00/01-1894 COAL, OIL, NATURAL GAS, CLIMATE CHANGES, GLOBAL WARMING, CARBON DIOXIDE, EMISSIONS, CARBON FUELS, WEATHER

00/01-1269 COAL BURNING, AIR POLLUTION, ACID RAIN, SULFUR DIOXIDE, MERCURY, CARBON DIOXIDE, ENERGY SOURCES, FUEL, ELECTRICITY

00/01-1574 COAL MINING INDUSTRY, MONDAY CREEK RECLAMATION PROJECT (MCRP), APPALACHIAN OHIO, WATER QUALITY, INDUSTRIAL POLLUTION, ACID MINE LEACHATE, ENVIRONMENTAL DAMAGE, SUCCESSIVE ALKALINITY PRODUCING SYSTEMS (SAPS)

00/01-0074 COAL PLANTS, CLEAN AIR ACT, UTILITY COMPANIES, ENVIRONMENTAL PROTECTION AGENCY (EPA), GRANDFATHER CLAUSE, REFINERIES

00/01-1887 COAST 2050, WETLANDS, LEVIES, NAVIGATION CHANNELS, MISSISSIPPI DELTA, MISSISSIPPI RIVER, NEW ORLEANS

Keyword Index

00/01-1258 COASTAL CALIFORNIA GNAT CATCHER, ENDANGERED SPECIES ACT, NATURAL COMMUNITY CONSERVATION PLANNING ACT, HABITAT CONSERVATION PLANS, U.S. FISH AND WILDLIFE SERVICE

00/01-0672 COASTAL DAMAGE, INTERNATIONAL ENVIRONMENTAL COOPERATION, MARINE POLLUTION, AESTHETIC ENVIRONMENTAL DAMAGE, ENVIRONMENTAL QUALITY, BIODIVERSITY, EUROPE'S CONTAMINATED SEAS, ANTHROPOGENIC ENVIRONMENTAL DAMAGE

00/01-0266 COASTAL DEVELOPMENT, MARINE ECOLOGY, MARINE RESOURCES, ENVIRONMENTAL ECONOMICS, OCEAN ECONOMICS PROJECT, NATIONAL OCEANIC AND ATMOSPHERIC ADMINISTRATION (NOAA)

00/01-0403 COASTAL DEVELOPMENT, OFFSHORE DRILLING ROYALTIES, HABITAT PRESERVATION, FEDERAL LAND-ACQUISITION PROGRAMS, LAND AND WATER CONSERVATION FUND (LWCF), NATURE CONSERVANCY, PUBLIC LAND, ENVIRONMENTAL PROTECTION

00/01-2507 COASTAL DISPERSION MODELS, WATER QUALITY, GREAT LAKES, TEMPERATURE GRADIENTS, CURRENT MONITORING, INDUSTRIAL POLLUTION, COASTAL-ZONE MANAGEMENT

00/01-0948 COASTAL ECOLOGY, BUTTONWOOD TREES, FLORIDA, HURRICANES, COASTAL HAMMOCKS, HAMMOCKS

00/01-1268 COASTAL ENGINEERING, BULLDOZING BEACHES, SHORELINE EROSION, BEACH NOURISHMENT, BENTHIC COMMUNITIES, BARRIER ISLANDS, BEAN CLAMS, MOLE CRABS

00/01-0689 COASTAL EROSION, SHORE COMMUNITIES, BEACH RESTORATION, SEDIMENT BUDGET, SAND REPOSITIONING, BARRIER ISLANDS, SEA LEVEL INCREASES, BEACH EROSION

00/01-1270 COASTAL EROSION, RAINFOREST, BRAZIL, COASTAL EROSION, DEFORESTATION, BEACH EROSION, ENVIRONMENTAL ISSUES

00/01-1270 COASTAL EROSION, COASTAL EROSION, BRAZIL, RAINFOREST, DEFORESTATION, BEACH EROSION, ENVIRONMENTAL ISSUES

00/01-1570 COASTAL ESTUARIES, FISH LARVAE, OCEAN TEMPERATURES, TARPON, ADVANCED VERY HIGH RESOLUTION RADIOMETERS, WEATHER SATELLITES, COMPUTER MODELS, GULF STREAM

00/01-0107 COASTAL HABITAT, ETHNOBOTONY, ATLANTIC FOREST COAST, FOLK MEDICINE, BRAZIL, MEDICINAL PLANTS, ISLAND HABITAT, BIODIVERSITY, NATIVE PEOPLES, NATURAL PRODUCTS

00/01-0379 COASTAL HABITATS, COASTAL SEDIMENT, TRACE METALS, METAL ABSORPTION, CLAMS, MUSSELS

00/01-1585 COASTAL HABITATS, COMPETITION, FACILITATION, DIVERSITY, EXOTIC SPECIES, MARSH COMMUNITIES, BIODIVERSITY, PLANT COMMUNITY DYNAMICS, ECOLOGY

00/01-0948 COASTAL HAMMOCKS, BUTTONWOOD TREES, FLORIDA, HURRICANES, COASTAL ECOLOGY, HAMMOCKS

00/01-0401 COASTAL MARINE LIFE, SESSILE ORGANISMS, MARINE BIOTA, NATURAL ROCKY REEFS, ALGAE, URBAN MARINE STRUCTURES, INVERTEBRATES, EPIFAUNAL COMMUNITIES, MICRO-HABITATS, MARINE HABITATS

00/01-0413 COASTAL MARSHES, ESTUARIES, WETLANDS, U.S. FISH AND WILDLIFE SERVICE, SEAL BEACH NATIONAL WILDLIFE REFUGE, BAHIA CERRITOS MARINA

00/01-0761 COASTAL MIGRATION THEORY, ICE AGE SEA LEVELS, PALEOINDIANS, NORTH AMERICAN SETTLEMENT, ARCHAEOLOGICAL SITES

00/01-2182 COASTAL PRAIRIE ECOSYSTEM, GULF COAST, CHINESE TALLOWTREE, INVASIVE SPECIES, WETLANDS, SALINITY, SAPIUM SEBIFERUM

00/01-2495 COASTAL REGIONS, ESTUARIES, ALBEMARLE-PAMLICO NATIONAL ESTUARY PROGRAM (APNEP), BLUE CRAB, OYSTERS, SHRIMP, NATIONAL ESTUARY PROGRAM (NEP)

00/01-0379 COASTAL SEDIMENT, TRACE METALS, COASTAL HABITATS, METAL ABSORPTION, CLAMS, MUSSELS

00/01-0649 COASTAL WATER, BEACH WATER, WATER SAFETY, HUMAN PATHOGENIC VIRUS, ENVIRONMENTAL PROTECTION AGENCY (EPA), BEACHES ENVIRONMENT ASSESSMENT CLOSURE AND HEALTH (BEACH), ENVIRONMENTAL MONITORING FOR PUBLIC ACCESS AND COMMUNITY TRACKING (EMPACT)

00/01-2507 COASTAL-ZONE MANAGEMENT, WATER QUALITY, GREAT LAKES, TEMPERATURE GRADIENTS, CURRENT MONITORING, INDUSTRIAL POLLUTION, COASTAL DISPERSION MODELS

00/01-2108 COAT OF ARMS, BEES, HONEYBEES, STELLUTI/FRANCESCO, POPE URBAN VIII, GALILEO, MICROSCOPES, MELISSOGRAPHIA, BARBERINI/MAFFEO

00/01-1152 COCA-COLA COMPANY, BOTTLED WATER, PEPSI COLA COMPANY, AQUAFINA, PURIFIED WATER, DASANI

00/01-0455 COCAINE, LEARNING, REWARD SIGNALS, PARKINSON'S DISEASE, DOPAMINE NEURONS, AMPHETAMINES, HEROIN, NICOTINE, BRAIN FUNCTIONS, MIDBRAIN DOPAMINE

00/01-1896 COCAINE, REVOLUTIONARY ARMED FORCES OF COLOMBIA (FARC), ENVIRONMENTAL ETHICS, BIOLOGICAL WEALTH, COLOMBIA, HEROIN, MULTINATIONAL CORPORATIONS, NATURAL RESOURCES

00/01-0691 COCCINELLA SEPTEMPUNCTATA, BIOCONTROL, ECOLOGICAL DISASTERS, INSECT PESTS, PLANT CONTROL, EXOTIC SPECIES, PESTICIDE ALTERNATIVES, RHINOCYLLUS CONICUS, CACTOBLASTIS CACTORUM

00/01-2523 COCCOLITHOPHORIDS, CALCIFICATION, CORAL REEFS, CARBON DIOXIDE DEPOSITION, MICROALGAE

00/01-1771 CO-CHEMICAL REACTIONS, TRADITIONAL MEDICINES, HERBAL MEDICINES, TOXIC PLANTS, PHYTOTOXICITY

00/01-1042 COCHLEA, HAIR CELLS, INNER EAR, PRESTIN, MOTOR PROTEINS, BASILAR MEMBRANE, MAMMALIAN EAR

00/01-0454 COCHLEAR IMPLANTS, IMPLANTABLE HEARING DEVICES, HEARING RESTORATION, DEAFNESS REVERSAL, AUDITORY NERVE RECEIVER-STIMULATION, EAR DISORDERS

00/01-1996 COCHLEAR IMPLANTS, HEARING IMPAIRMENT, SPEECH PERCEPTION, DEAFNESS, HEARING AIDS, CHILDHOOD HEARING IMPAIRMENT

00/01-0988 COCKLE SHELL INDUSTRY, AQUACULTURE, MANGROVE FORESTS, SHRIMP INDUSTRY, SHRIMP FARMING

00/01-0634 COCKROACH MOVEMENTS, BIOROBOTICS, INSECT LOCOMOTION, ROBOT III, LEG ENGINEERING DESIGN

00/01-0853 COCOA, FLAVONOIDS, PROCYANIDINS, COCOAPRO, CHOCOLATE, ANTIOXIDANTS

00/01-1295 COCOA, CACAO, CULTIVATION, CONSERVATION, BIOLOGICAL DIVERSITY, AGROFORESTRY, ENVIRONMENTAL PROTECTION, SHADE MANAGEMENT, RUSTIC CACAO, PLANTED SHADE SYSTEMS, TECHNIFIED CACAO

00/01-0853 COCOAPRO, FLAVONOIDS, PROCYANIDINS, CHOCOLATE, COCOA, ANTIOXIDANTS

00/01-1775 COCONUT FAT OIL, COLZA OIL, FROZEN PARFRIED POTATOES (FPFP), OIL UPTAKE, POST-FRYING IMMERSION

00/01-1018 CO-CULTURE INFLUENCES, TOXIN PRODUCTION, CLOSTRIDIUM ARGENTINENSE, PSEUDOMONAS MENDOCINA, INTERSPECIES INTERACTIONS, BACTERIAL TOXINS

00/01-1740 CODEX ALIMENTARIUS COMMISSION, NATURAL MINERAL WATERS, BOTTLED WATER, WORLD HEALTH ORGANIZATION (WHO), DRINKING WATER

00/01-1704 COELIAC DISEASE, REFRACTORY SPRUE, ENTEROPATHY, T-CELL LYMPHOMA, INTRACTABLE COELIAC SPRUE

00/01-0841 COENZYME Q10 (COQ), ANTIOXIDANTS, MITOCHONDRIA, HEART DISEASE, CANCER, PARKINSON'S DISEASE, ENERGY LEVELS

00/01-2123 COERCION, TORTURE SURVIVORS, HUMILIATION, PSYCHOLOGICAL TORTURE TECHNIQUES

00/01-1542 COEVOLUTION, LONG-PROBOSCID FLIES, DIPTERA, POLLINATION SYSTEMS, SYMBIOSIS, NECTARIVOROUS INSECTS, INSECT BEHAVIOR, FLORAL ECOLOGY

00/01-1651 COEVOLUTION, POPULATION STRUCTURES, INTRAGENOMIC CONFLICT, SELFISH GENETIC ELEMENT (SGE), GENE SUPPRESSION, EVOLUTIONARY INFLUENCES

00/01-1860 COEVOLUTION, SEXUAL SELECTION, HUMMINGBIRDS, SEXUAL DIMORPHISM, HELICONIA, EVOLUTIONARY INFLUENCES, DARWINISM, PURPLE-THROATED CARIB

00/01-0570 COFFEE CONSUMPTION, CAFFEINE, NEUROTRANSMITTERS, ADENOSINE, DOPAMINE, BEHAVIOR MODIFICATION, STIMULATION, TEA CONSUMPTION

00/01-0830 COFFEE CONSUMPTION, CAFFEINE HEALTH RISKS, PARKINSON'S DISEASE, STIMULANTS, DOPAMINE, NEURONS

00/01-0653 COFFEE OILS, COFFEE REVOLUTION, MICRO-ROASTERS, PHOTOVOLTAIC MODULES, RAINFORESTS, SOLAR COFFEE-DRYING

00/01-0407 COFFEE PLANTATIONS, ORGANIC COFFEE, BIRD FRIENDLY COFFEE, TRADITIONAL COFFEE FARMS, MIGRATING SONGBIRDS, THE RAINFOREST UNION

00/01-0653 COFFEE REVOLUTION, COFFEE OILS, MICRO-ROASTERS, PHOTOVOLTAIC MODULES, RAINFORESTS, SOLAR COFFEE-DRYING

00/01-2237 COGENERIC SPECIES, SPECIES RICHNESS VARIATIONS, ASIA, NORTH AMERICA, DISJUNCT GENERA, DIVERSIFICATION, BIODIVERSITY, GEOGRAPHIC INFLUENCES, CLIMATE CYCLES, ALLOPATRY, SYMPATRY, EVOLUTIONARY FORCES

00/01-0071 COGNETTIA SPHAGNETORUM, NUTRIENT AVAILABILITY, PLANT PRODUCTIVITY, FOOD WEBS, FUNGIVORES, MICROBI-DETRITIVORES, SOIL ORGANISMS, BETULA PENDULA, TROPHIC CASCADES, ECOSYSTEMS

00/01-0432 COGNITION, NEUROLOGICAL RESPONSES, WORKING MEMORY, DORSOLATERAL PREFRONTAL CORTEX, BRAIN ACTIVITY, PREFRONTAL CORTEX, RESPONSE SELECTION, MEMORY STORAGE

00/01-0747 COGNITION, BRAIN ACTIVATION, MEMORY, NEUROIMAGING, VISUAL COGNITION, WORKING MEMORY, RECOGNITION, NEURAL MECHANISMS

00/01-0796 COGNITION, ESTROGEN, ALZHEIMER DISEASE, DEMENTIA, FUNCTIONAL ASSESSMENT, ESTROGEN REPLACEMENT THERAPY (ERT), AGING

00/01-0586 COGNITIVE ABILITIES, PARROT INTELLIGENCE, AFRICAN GRAY PARROTS, BIRD REASONING, ANIMAL INTELLIGENCE, LANGUAGE ABILITIES

00/01-0588 COGNITIVE ABILITIES, ABSOLUTE PITCH, RELATIVE PITCH, MUSICAL ABILITIES, TONAL LANGUAGES, PERFECT PITCH, INNATE SKILLS, GENETIC PREDISPOSITION

00/01-1944 COGNITIVE ABILITIES, INTELLIGENCE TESTS, GENERAL INTELLIGENCE, BRAIN FUNCTIONS, G FACTOR

00/01-2136 COGNITIVE ABILITIES, ORANGUTANS, SMITHSONIAN NATIONAL ZOOLOGICAL PARK, PRIMATE BEHAVIOR, LEARNING CAPABILITY, ANIMAL INTELLIGENCE, COMMUNICATION SKILLS

00/01-2446 COGNITIVE ABILITY, SOCIAL INTELLIGENCE, CHIMPANZEE INTELLIGENCE, ANIMAL BEHAVIOR, PRIMATE INTELLIGENCE TESTING

00/01-0179 COGNITIVE BEHAVIORAL THERAPY, ANXIETY, FEAR, SELECTIVE SEROTONIC REUPTAKE INHIBITOR (SSRI), ANTIDEPRESSANTS, PANIC DISORDER

00/01-1379 COGNITIVE BEHAVIORAL THERAPY, IMIPRAMINE, PANIC DISORDER, PANIC DISORDER SEVERITY SCALE (PDSS), CLINICAL GLOBAL IMPRESSION (CGI) SCALE, PSYCHOSOCIAL THERAPY

00/01-1146 COGNITIVE BEHAVIORAL THERAPY, FATIGUE, EXHAUSTION, IMMUNE SYSTEM PROTEIN, HYPOTHALAMUS, TRICYCLIC ANTIDEPRESSANTS, CHRONIC FATIGUE SYNDROME (CFS)

00/01-2303 COGNITIVE BEHAVIORAL THERAPY, PANIC DISORDER, ANTIDEPRESSANT THERAPY, ANXIETY ATTACKS, PSYCHOSOCIAL DISORDER, NEUROTRANSMITTERS, GAMA-AMINOBUTYRIC ACID (GABA), FEAR

00/01-0566 COGNITIVE BEHAVIORIAL TREATMENT, DRUGS, ADDICTION, DETOXIFICATION, WITHDRAWAL, BEHAVIORAL TREATMENT, ALCOHOLICS ANONYMOUS (AA), ALCOHOLISM

00/01-0933 COGNITIVE CAPACITIES, BABOON COMMUNICATIONS, RITUAL GREETINGS, ANIMAL BEHAVIOR, VOCALIZATIONS, COMMUNICATION

00/01-2636 COGNITIVE DECLINE, AMYLOID PLAQUE, ALZHEIMER'S DISEASE TREATMENT, VACCINE DEVELOPMENT, SENILITY, NEUROLOGICAL DISEASES

00/01-1700 COGNITIVE DYSFUNCTION, PESTICIDE EXPOSURE, ORGANIC SOLVENTS, NEUROLOGICAL DAMAGE, MILD COGNITIVE DYSFUNCTION (MCD), ENVIRONMENTAL TOXINS

00/01-1766 COGNITIVE FITNESS, CEREBRAL CORTEX RETENTION, HYPOCAMPAL NEURON LOSS, LEARNING, MEMORY

00/01-0463 COGNITIVE FUNCTION, SLEEP DEPRIVATION, PREFRONTAL CORTEX (PFC), BRAIN RESPONSE, VERBAL LEARNING, LEARNING ABILITY

00/01-0561 COGNITIVE FUNCTION, DISABILITY, LIFE EXPECTANCY, MORBIDITY, QUALITY OF LIFE, THEORY OF COMPRESSION, MORBIDITY

00/01-0341 COGNITIVE FUNCTIONS, CONCEPTUAL REASONING, ABSTRACT CONCEPT, ANIMAL HIGHER INTELLIGENCE, PSITTACUS ERITHACUS, AVIAN INTELLIGENCE, EVOLUTION OF INTELLIGENCE, ANTHROPOMORPHISM, INTELLIGENT ANIMALS

00/01-0248 COGNITIVE IMPAIRMENT, HEADING, MENTAL IMPAIRMENT, SPORTS-RELATED INJURIES, BRAIN DAMAGE, SOCCER, IMPAIRED MEMORY, HEAD INJURIES, CONCUSSIONS

00/01-0713 COGNITIVE IMPAIRMENT, GENETIC DISORDERS, DEVELOPMENTAL DISORDERS, WILLIAMS SYNDROME

00/01-0047 COGNITIVE MEMORY, MACAQUE MONKEYS, MENTAL PROCESSING, IMAGE CATEGORIZATION, WORKING MEMORY, MEMORY, MNEMONICS

00/01-2642 COGNITIVE PERFORMANCE, ALZHEIMER'S DISEASE, CHOLINERGIC DEFICITS, NICOTINERGIC AGONIST, TRANSDERMAL NICOTINE PATCH, DOWN SYNDROME, HAWIE-R, SONNEVILLE VISUAL ATTENTION TASK (SVAT), FRANKFURT ATTENTION INVENTORY (FAIR), ACETYLCHOLINESTERASE, NEUROTRANSMITTERS, NICOTINE ACETYLCHOLIC RECEPTORS

00/01-0584 COGNITIVE PSYCHOLOGY, WESTERN MENTALITY, REASONING, LOGIC, EASTERN MENTALITY, CONFUCIANISM, ANCIENT GREECE, HARMONY, CONFLICT RESOLUTION

00/01-0273 COGNITIVE SKILLS, CHIMPANZEES, BONOBOS, PRIMATE INTELLIGENCE, ANIMAL RIGHTS

00/01-1365 COGNITIVE SYMPTOMS, CHRONIC FATIGUE, ANTIBIOTIC THERAPY, LYME DISEASE, SPIROCHETE, TICKS

Keyword Index

00/01-2009 COGNITIVE THERAPY, SCHIZOPHRENIA, MENTAL ILLNESS, ANTIPSYCHOTIC DRUGS, SOCIAL SKILLS TRAINING, SUPPORTIVE THERAPY, PSYCHOSOCIAL THERAPY, FAMILY PSYCHOEDUCATION

00/01-2038 COGNITIVELY INTACT PATIENTS, DEMENTIA, HIP FRACTURES, PNEUMONIA, GERIATRIC STUDIES

00/01-2482 COHERENCE OSCILLATIONS, HABITAT FRAGMENTATION, ENDANGERED SPECIES, GLOBAL EXTINCTION, CONSERVATION CORRIDORS

00/01-1961 COHESION COMPLEX, TRF4P, COHESION MOLECULES, DEOXYRIBONUCLEIC ACID (DNA) REPLICATION, CHROMATID COHESION, MITOSIS

00/01-1961 COHESION MOLECULES, TRF4P, DEOXYRIBONUCLEIC ACID (DNA) REPLICATION, COHESION COMPLEX, CHROMATID COHESION, MITOSIS

00/01-1363 CO-INFECTIONS, FLAGELLATE PROTOZOA, LEISHMANIASES, PARASITIC DISEASES, SANDFLIES, RESERVOIR HOST, ZOONOTIC TRANSMISSION

00/01-2230 COLD-BLOODED DINOSAURS, REPTILES, FOSSIL RECORD, WARM-BLOODED DINOSAURS, DINOSAUR EVOLUTION, THESCELOSAURUS, HEART FOSSIL, EVOLUTIONARY THEORIES

00/01-0956 COLD FRONT POLLUTANT TRANSPORT, AIR POLLUTION, CARBON MONOXIDE (CO), FOREST FIRE POLLUTANTS, SOUTHERN OXIDANTS STUDY, OZONE DEPLETION, TROPOSPHERIC OZONE POLLUTION

00/01-0259 COLD PREVENTION, ECHINACEA, FLU TREATMENTS, IMMUNE SYSTEM, GOLDENSEAL, ZINC, PURPLE CONEFLOWER, ALLERGIES, DRUG INTERACTIONS, NATURAL PRODUCTS, HERBAL REMEDIES

00/01-0204 COLD TEST, RAYNAUD'S SYNDROME, CEREBRAL BLOOD FLOW, SYSTEMIC LUPUS ERYTHEMATOSUS, CONNECTIVE TISSUE DISEASES

00/01-2340 COLD VIRUS, VIRUS TRANSMISSION, COMMON COLD PREVENTION

00/01-2626 COLECTOMY, COLORECTAL CANCER, RECTAL CANCER, COLON CANCER, CHEMOTHERAPY, CANCER SURGERY, RADIATION, LAPAROSCOPIC COLECTOMY, SURGICAL RISK

00/01-2474 COLINVAUX/PAUL, AMAZON RAINFOREST, TREE POLLEN, GLOBAL WARMING, RAINFOREST CLIMATE, CORE DATING

00/01-0157 COLLAGEN, PINEAL GLAND, MELATONIN, SKIN DISEASES

00/01-0451 COLLAGEN, CELL CULTURE, CARTILAGE TISSUE, CELL DIFFERENTIATION, HUMAN CHONDROCYTES, CULTURING CHONDROCYTES, ENZYME DIGESTION

00/01-1695 COLLAGEN BUILDUP, AUTOIMMUNE DISEASES, SKIN HARDENING, SKIN DISEASES, SKIN DISORDERS, SCLERODERMA, MORPHEA

00/01-1677 COLLAGENS, SMALL INTESTINE, BLOOD VESSELS, TISSUE GRAFTS, HERNIA REPAIR, SMALL-INTESTINE SUBMUCOSA (SIS), TISSUE PROTEINS, TISSUE GROWTH FACTORS, WOUND-HEALING, INCONTINENCE

00/01-2278 COLLAGENS, CANCER DRUGS, BLOOD VESSEL FORMATION, ANGIOSTATIN, ENDOSTATIN, ANGIOGENESIS INHIBITORS, TUMOR SUPPRESSION, DRUG DEVELOPMENT

00/01-0307 COLLARED FLYCATCHER, ORNITHOLOGY, BIRDS, ANIMAL BEHAVIOR, MATING PREFERENCES, BREEDING, COLOR PATTERNS, ADAPTIVE PLASTICITY

00/01-2350 COLLEGE STUDENTS, NICOTINE, TOBACCO USE, CIGARETTES, ADDICTION

00/01-2115 COLLINS/FRANCIS, NATIONAL HUMAN GENOME RESEARCH INSTITUTE, HUMAN GENOME PROJECT (HGP), NATIONAL INSTITUTES OF HEALTH (NIH), VENTER/J. CRAIG, CELERA GENOMICS, ADENINE, THYMINE, CYTOSINE, GUANINE, THE INSTITUTE FOR GENOMIC RESEARCH (TIGR), COMPLEMENTARY DEOXYRIBONUCLEIC ACID (CDNA)

00/01-1896 COLOMBIA, REVOLUTIONARY ARMED FORCES OF COLOMBIA (FARC), ENVIRONMENTAL ETHICS, BIOLOGICAL WEALTH, COCAINE, HEROIN, MULTINATIONAL CORPORATIONS, NATURAL RESOURCES

00/01-0514 COLON, DIVERTICULITIS, DIVERTICULOSIS, INTESTINES, FIBER

00/01-1072 COLON, SIGMOIDOSCOPY, COLONOSCOPY, COLON CANCER SCREENING, CANCER/COLON, INTESTINAL POLYPS

00/01-0257 COLON CANCER, GENE MUTATIONS, HUNTINGTON'S DISEASE, CYSTIC FIBROSIS, GENETIC TESTING, BREAST CANCER, ALZHEIMER'S DISEASE

00/01-0810 COLON CANCER, RECTUM, COLORECTAL CANCER, POLYPS, COLONOSCOPY, SIGMOIDOSCOPY, COLOSTOMY, LAPAROSCOPIC SURGERY

00/01-1432 COLON CANCER, FOOD ALLERGIES, STRESS, IRRITABLE BOWEL SYNDROME (IBS), CONSTIPATION, DIARRHEA, ABDOMINAL CRAMPING, ANTI-SPASMOTIC DRUGS, GASTROINTESTINAL DISORDERS

00/01-1760 COLON CANCER, MULTIVITAMIN SUPPLEMENTS, BREAST CANCER, CARDIOVASCULAR DISEASE, EYE DISEASE, BALANCED DIET, MINERAL SUPPLEMENTS

00/01-2050 COLON CANCER, COLORECTAL CANCER, CANCER/COLON, COLONOSCOPY, FLEXIBLE SIGMOIDOSCOPY, BARIUM X-RAY, FECAL OCCULT BLOOD TEST (FOBT), DIGITAL RECTAL EXAMINATION

00/01-2626 COLON CANCER, COLECTOMY, RECTAL CANCER, COLORECTAL CANCER, CHEMOTHERAPY, CANCER SURGERY, RADIATION, LAPAROSCOPIC COLECTOMY, SURGICAL RISK

00/01-2670 COLON CANCER, FIBER, WHOLE GRAINS, ENDOSPERM, BRAN, PHYTOCHEMICALS, VITAMINS, MINERALS, HEART DISEASE, TYPE 2 DIABETES, NURSES HEALTH STUDY

00/01-2682 COLON CANCER, BREAST CANCER, CALORIC INTAKE, PROSTATE CANCER, ADOLESCENT GROWTH RATE, CARCINOGENS, PHYTOESTROGENS, BETA-CAROTENE, FLAVONOIDS, ISOTHIOCYANATES, LUNG CANCER, DIET

00/01-1072 COLON CANCER SCREENING, SIGMOIDOSCOPY, COLONOSCOPY, COLON, CANCER/COLON, INTESTINAL POLYPS

00/01-0848 COLON CANCER SYMPTOMS, COURIC/KATIE, TUMOR FORMATION, COLORECTAL CANCER, SIGMOIDOSCOPY, COLONOSCOPY, OCCULT BLOOD TEST, CANCER PREVENTION, CANCER/COLON

00/01-0332 COLONIALITY OF ANTS, NON-NATIVE ANTS, FIGHTING ANTS, ANT SIZE, WASMANNIA AUROPUNCTATA, NATIVE ANTS, LOS ANGELES COUNTY MUSEUM OF NATURAL HISTORY, SMITHSONIAN NATIONAL MUSEUM OF NATURAL HISTORY, UNIVERSITY OF SAO PAULO MUSEUM OF ZOOLOGY

00/01-0167 COLONIST SPECIES, EVOLUTIONARY TRENDS, SPECIES DIVERGENCE, CANARY ISLANDS, PHYLOGENETIC TREES, PHYLOGEOGRAPHY, BIODIVERSITY

00/01-1626 COLONIZATION STRATEGIES, ENTERIC BACTERIA, ADHESIN SYSTEMS, SECRETION SYSTEMS, MACROMOLECULAR SYSTEMS, BACTERIAL INFECTIONS, PATHOGEN INVASION

00/01-0810 COLONOSCOPY, RECTUM, COLORECTAL CANCER, POLYPS, COLON CANCER, SIGMOIDOSCOPY, COLOSTOMY, LAPAROSCOPIC SURGERY

00/01-0848 COLONOSCOPY, COURIC/KATIE, TUMOR FORMATION, COLORECTAL CANCER, SIGMOIDOSCOPY, COLON CANCER SYMPTOMS, OCCULT BLOOD TEST, CANCER PREVENTION, CANCER/COLON

00/01-1072 COLONOSCOPY, SIGMOIDOSCOPY, COLON CANCER SCREENING, COLON, CANCER/COLON, INTESTINAL POLYPS

00/01-2050 COLONOSCOPY, COLORECTAL CANCER, CANCER/COLON, COLON CANCER, FLEXIBLE SIGMOIDOSCOPY, BARIUM X-RAY, FECAL OCCULT BLOOD TEST (FOBT), DIGITAL RECTAL EXAMINATION

00/01-0045 COLONY SWARMING, STRUCTURED CELL POPULATIONS, PROTEUS MIRABILIS, BACTERIAL GROWTH, GROWTH PATTERNS

00/01-2275 COLONY-FORMING UNIT (CFU), STEM CELL TRANSPLANTATION, PERIPHERAL BLOOD STEM CELL TRANSPLANTATION (PBSCT), CORD BLOOD STEM CELL TRANSPLANTATION (CBCT), PLATELET RECOVERY, MEGAKARYOCYTE (MK) PROGENITORS, HEMATOPOIESIS, TRANSPLANTATION PROCEDURES

00/01-2152 COLOR AND SHAPE RECOGNITION, LIZARD FEEDING BEHAVIOR, VISUAL PERCEPTION, TROPIDURUS TORQUATUS, MELOCACTUS VIOLACEUS, CACTUS FRUIT

00/01-1535 COLOR IN BIRDS, STRUCTURAL COLORS, LIGHT REFLECTION AND ABSORBANCE, MELANIN PIGMENTS, CAROTENOID PIGMENTS, COLOR PRODUCTION, FITNESS CUES, BIRD COLORATION, FEATHER COLORS

00/01-0169 COLOR PATTERN EVOLUTION, DESERT LOCUST, DENSITY-DEPENDENT COLORATION, EVOLUTIONARY ADAPTATIONS, INSECT PREDATION, SCHISTOCERCA GREGARIA, APOSEMATISM, SURVIVAL STRATEGIES

00/01-0307 COLOR PATTERNS, ORNITHOLOGY, BIRDS, ANIMAL BEHAVIOR, MATING PREFERENCES, BREEDING, COLLARED FLYCATCHER, ADAPTIVE PLASTICITY

00/01-1245 COLOR PREFERENCE, BUTTERFLY LEARNING, HELICONIUS, PIPEVINE SWALLOWTAIL, WHITE CABBAGE BUTTERFLY, INSECT BEHAVIOR, SOLITARY INSECTS, LEARNED BEHAVIOR

00/01-1535 COLOR PRODUCTION, STRUCTURAL COLORS, LIGHT REFLECTION AND ABSORBANCE, MELANIN PIGMENTS, CAROTENOID PIGMENTS, COLOR IN BIRDS, FITNESS CUES, BIRD COLORATION, FEATHER COLORS

00/01-1873 COLOR VARIATIONS, SEXUAL SELECTION, BIRD BEHAVIOR, ECOLOGY, MATING STRATEGIES, LAZULI BUNTING

00/01-0759 COLORADO, MESA VERDE, CROW CANYON, ANASAZI INDIANS, NATIVE AMERICANS, POPULATION MIGRATIONS

00/01-0942 COLORATION, CEPHALOPODA, MOLLUSKS, CAMOUFLAGE, MARINE INVERTEBRATES, CUTTLEFISH, ANIMAL BEHAVIOR

00/01-0212 COLORECTAL CANCER, LIVER CANCER, METASTATIC CANCER, CANCER RESECTION, CHEMOTHERAPY, FLUOROURACIL

00/01-1707 COLORECTAL CANCER, HERITABLE FACTORS, CANCER RISK, BREAST CANCER, PROSTATE CANCER, ENVIRONMENTAL DISEASE IMPACTS, TWINS, MALIGNANT DISEASES

00/01-1725 COLORECTAL CANCER, CANCER, IRINOTECAN, FLUOROURACIL, LEUCOVORIN, TUMOR REPRESSION

00/01-0810 COLORECTAL CANCER, RECTUM, COLON CANCER, POLYPS, COLONOSCOPY, SIGMOIDOSCOPY, COLOSTOMY, LAPAROSCOPIC SURGERY

00/01-0848 COLORECTAL CANCER, COURIC/KATIE, TUMOR FORMATION, COLON CANCER SYMPTOMS, SIGMOIDOSCOPY, COLONOSCOPY, OCCULT BLOOD TEST, CANCER PREVENTION, CANCER/COLON

00/01-1077 COLORECTAL CANCER, ASHKENAZI JEWISH PATIENTS, ADENOMATOUS POLYPOSIS COLI GENE, HYPERPLASTIC POLYPS

00/01-1387 COLORECTAL CANCER, CANCER RECURRENCE, FLUOROURACIL, LEVAMISOLE, FOLINIC ACID

00/01-1734 COLORECTAL CANCER, ZEVALIN, BREAST CANCER, LYMPHOMA, CROHN'S DISEASE, ASTHMA, MONOCLONAL ANTIBODY DRUGS, CHEMOTHERAPY, EXPERIMENTAL DRUGS

00/01-2050 COLORECTAL CANCER, COLON CANCER, CANCER/COLON, COLONOSCOPY, FLEXIBLE SIGMOIDOSCOPY, BARIUM X-RAY, FECAL OCCULT BLOOD TEST (FOBT), DIGITAL RECTAL EXAMINATION

00/01-2626 COLORECTAL CANCER, COLECTOMY, RECTAL CANCER, COLON CANCER, CHEMOTHERAPY, CANCER SURGERY, RADIATION, LAPAROSCOPIC COLECTOMY, SURGICAL RISK

00/01-2651 COLORECTAL CANCER, FECAL-OCCULT BLOOD SCREENING, BENIGN COLON POLYPS, ADENOMA-CARCINOMA SEQUENCE THEORY

00/01-0810 COLOSTOMY, RECTUM, COLORECTAL CANCER, POLYPS, COLONOSCOPY, SIGMOIDOSCOPY, COLON CANCER, LAPAROSCOPIC SURGERY

00/01-1859 COLUGOS, BORNEO, RAINFOREST HABITAT, PETAURISTA PETAURISTA, ARBOREAL ADAPTATIONS, ASIAN FAUNA, GLIDING ANIMALS, CANOPY TRAVEL, SQUIRRELS, FROGS, SNAKES, GECKOS

00/01-2456 COLUMBIA, FOREST MANAGEMENT, WOOD PRODUCTS, ETHNOBOTANY, TREE VALUES

00/01-1917 COLUMBIA RIVER, SNAKE RIVER, SALMON MIGRATION, FLOOD CONTROL, HYDROELECTRIC POWER, RIVER BARGES

00/01-0951 COLUMBIA RIVER BASIN, PACIFIC NORTHWEST, SNAKE RIVER, SALMON, DAMS, ECOLOGY, ENVIRONMENTAL ISSUES

00/01-2203 COLUMBIA RIVER BASIN, SNAKE RIVER, SALMON, ENDANGERED SPECIES, MIGRATORY FISH, CHINOOK SALMON, WILDLIFE MANAGEMENT, CONSERVATION, ENVIRONMENTAL ISSUES, DAMS

00/01-0026 COLUMBINE, HUMMINGBIRD ATTRACTORS, FLOWERING PLANTS, AQUILEGIA

00/01-1775 COLZA OIL, COCONUT FAT OIL, FROZEN PARFRIED POTATOES (FPFP), OIL UPTAKE, POST-FRYING IMMERSION

00/01-2264 COMBINATION CANCER THERAPIES, CANCER/HEAD, SQUAMOUS CELL CANCER, CANCER TREATMENT, GENETICALLY ENGINEERED ADENOVIRUS, ONYX-015, P53 GENE MUTATION, CISPLATIN, 5-FLUORACIL, CANCER/NECK

00/01-1207 COMBINATORIAL CHEMISTRY, PLACEBOS, DRUG DEVELOPMENT, CLINICAL TRIALS, EXPERIMENTAL DRUGS, PRECLINICAL TRIALS, INTELLIGENT DRUG DESIGN, LABORATORY TESTING, PHARMACEUTICAL INDUSTRY

00/01-0897 COMBINATORIAL SYNTHESIS, COMPUTER-AIDED DRUG DESIGN (CADD), DRUG DEVELOPMENT, HIGH THROUGHPUT SCREENING, MEDICAL RESEARCH, MICROARRAYS, REAGENTS, TARGET MOLECULES, CHEMISTRY

00/01-0623 COMMENSALISM, ANIMALS, BEATER SYNDROME, HUMAN-ANIMAL INTERACTIONS, CLEANER SYNDROME, PREDATION THREATS, SURVIVAL STRATEGIES, BENEFICIAL RELATIONSHIPS

00/01-0308 COMMERCIAL AQUARIUMS, AQUACULTURE, RECIRCULATING-TANK AQUACULTURE, FISH REPRODUCTION, FISH FARMING, AQUATIC SPECIES PRESERVATION, AQUATIC FILTRATION SYSTEMS

00/01-1286 COMMERCIAL PET TRADE, DEFORESTATION, GOLD MINING, FRESHWATER STINGRAYS, STINGRAYS

00/01-0595 COMMERCIALISM, ETHICAL GUIDELINES, RACISM, HUMAN GENOME DIVERSITY PROJECT (HGDP), EXPLOITATION, CULTURAL IMPERIALISM

00/01-2117 COMMITTEE ON ENVIRONMENT AND NATURAL RESOURCES, NATIONAL HUMAN EXPOSURE ASSESSMENT SURVEY (NHEXAS), ENVIRONMENTAL CONTAMINANTS, TOXICOLOGY, PESTICIDES, SCIENCE ADVISORY BOARD, GENERAL ACCOUNTING OFFICE (GAO), ENVIRONMENTAL PROTECTION AGENCY (EPA), NATIONAL INSTITUTE FOR ENVIRONMENTAL HEALTH, CENTERS FOR DISEASE CONTROL AND PREVENTION, EPIDEMIOLOGY

Keyword Index

00/01-0067 COMMON CARP, AQUATIC ECOSYSTEMS, INTRODUCED SPECIES, INVASIVE SPECIES, CARP, AQUATIC ECOSYSTEMS

00/01-2340 COMMON COLD PREVENTION, VIRUS TRANSMISSION, COLD VIRUS

00/01-1353 COMMON GENE POOL, HOMINID EVOLUTION, PALEOANTHROPOLOGY, NEANDERTHALS

00/01-0100 COMMON GRACKLES, PESTICIDES, CHLORDANE, QUISCALUS QUISCULA, EUROPEAN STARLINGS, STURNUS VULGARIS, AMERICAN ROBINS, TURDUS MIGRATORIUS, COOPER'S HAWKS, ACCIPITER COOPERI, BIRD POISONING

00/01-1648 COMMON INFECTIOUS MECHANISMS, VIRULENCE FACTORS, INSECT DISEASE, MAMMALIAN DISEASE, BACTERIAL INFECTIONS, OPPORTUNISTIC PATHOGENS, PSEUDOMONAS AERUGINOSA

00/01-0906 COMMUNICABLE DISEASES, HUMAN IMMUNODEFICIENCY VIRUS (HIV), MULTIDRUG-RESISTANT TUBERCULOSIS, TUBERCULOSIS CONTROL, BIGGS/HERMANN

00/01-0933 COMMUNICATION, COGNITIVE CAPACITIES, RITUAL GREETINGS, ANIMAL BEHAVIOR, VOCALIZATIONS, BABOON COMMUNICATIONS

00/01-1868 COMMUNICATION AMONG PLANTS, PLANT DEFENSES, VOLATILE COMPOUNDS, PEST INFESTATIONS, HERBIVORY DEFENSES, DEFENSE GENES, SPIDER MITE INFESTATIONS, LIMA BEANS, GENE FUNCTIONS

00/01-0753 COMMUNICATION DISORDER, BEHAVIORAL PROBLEMS, EVOLUTIONARY MODELS OF ADHD, INHIBITION IMPAIRMENT, HUMAN BEHAVIOR, PLEISTOCENE ENVIRONMENT, ATTENTION DEFICIT HYPERACTIVITY DISORDER (ADHD), HARMFUL DYSFUNCTION, SELECTIVE BEHAVIORS

00/01-0907 COMMUNICATION DISORDERS, NINTH WORLD CONGRESS OF MUSIC THERAPY, NEUROLOGIC DISORDER TREATMENT, STRESS MANAGEMENT, SUBSTANCE ABUSE CONTROL, INSURANCE COVERAGE, RHYTHMICALLY ENHANCED MUSIC, PARKINSON'S DISEASE, MUSIC THERAPY

00/01-1099 COMMUNICATION DISORDERS, DENTURES FOR CHILDREN, HYPOHIDOSIS, HYPOTRICHOSIS, HYPOHIDROTIC ECTODERMAL DYSPLASIA, DENTITION, ANODONTIA, TOOTH DEVELOPMENT

00/01-2136 COMMUNICATION SKILLS, ORANGUTANS, SMITHSONIAN NATIONAL ZOOLOGICAL PARK, COGNITIVE ABILITIES, LEARNING CAPABILITY, ANIMAL INTELLIGENCE, PRIMATE BEHAVIOR

00/01-1849 COMMUNICATION WHISTLES, TURSIOPS TRUNCATUS, BOTTLENOSE DOLPHINS, VOCAL LEARNING, ACOUSTIC LOCATION, HYDROPHONE, WHISTLE INDIVIDUALITY, LEARNED SIGNAL TYPES, MARINE MAMMALS, MAMMAL BEHAVIOR

00/01-1817 COMMUNICATIONS, HISTORY OF SCIENCE, HUMAN HISTORY, CIVILIZATION, WORLD WIDE WEB, PRINTING PRESS, TELEPHONE, SCIENTIFIC ADVANCES

00/01-0114 COMMUNITY-BASED ECOLOGY, ALASKAN WILDERNESS, ENVIRONMENTAL DEGRADATION, KENAI RIVER

00/01-2047 COMMUNITY-BASED INTERVENTION PROGRAMS, ALCOHOL RELATED INJURIES, HIGH-RISK DRINKING, UNDERAGE DRINKING, DRUNK DRIVING, INTOXICATION, ALCOHOL CONSUMPTION

00/01-1921 COMMUNITY-BASED NATURAL RESOURCE MANAGEMENT (CBNRM), INTEGRATED CONSERVATION AND DEVELOPMENT PROGRAM (ICDP), AGRICULTURAL EXPANSION, DEFORESTATION, OVERGRAZING, WILDLIFE HABITATS, MASAI, CONSERVATION, AFRICA

00/01-2529 COMMUNITY-BASED STEWARDSHIP, FOREST RESTORATION, STEWARDSHIP PROJECTS, NATIONAL FORESTS, ECOSYSTEM MANAGEMENT, U.S. FOREST SERVICE, NEW MEXICO'S FORESTS

00/01-0080 COMMUNITY CONVERGENCE THEORY, ENVIRONMENTAL ECOLOGY, GRANIVORES, SEED REMOVAL, SOUTH AMERICAN DESERTS, DESERT CONSERVATION

00/01-1266 COMMUNITY DEVELOPMENT, BROWNFIELDS, GREENFIELDS, SUPERFUND, TOXIC WASTE DISPOSAL, ENVIRONMENTAL PROTECTION AGENCY (EPA), VOLUNTARY CLEAN UP PROGRAMS (VCPS)

00/01-0627 COMMUNITY DYNAMICS, SLYVIID WARBLERS, BIRD COMMUNITIES, MIGRATION STRATEGY PATTERNS, MIGRANT INTERACTION HYPOTHESIS, CANONICAL CORRESPONDENCE ANALYSIS (CCA), PRINCIPAL COMPONENT ANALYSIS (PCA), MONTE-CARLO SIMULATIONS

00/01-1584 COMMUNITY DYNAMICS, PREDATION, COMPETITION, NATURAL COMMUNITIES, ECOLOGY, MICROBIOLOGY, MICROBIAL ECOLOGY, ECOSYSTEMS

00/01-1277 COMMUNITY ECOLOGY, PULSED RESOURCES, TROPHIC LEVELS, FOOD WEB, TERRESTRIAL ECOSYSTEMS

00/01-1446 COMMUNITY HEALTHCARE WORKERS, INFANT MORTALITY, NEONATAL DEATH, SEPSIS, RURAL HEALTHCARE, PUBLIC HEALTH

00/01-2421 COMMUNITY INTERVENTION, FAMILY THERAPY, FAMILY VIOLENCE, CHILD ABUSE, GENDER VIOLENCE, ABUSE, CHILEAN DOMESTIC VIOLENCE, DOMESTIC VIOLENCE

00/01-2531 COMMUNITY PATTERNS, BENTHIC INVERTEBRATES, POPULATION DENSITY, BODY SIZE, ECOLOGICAL PRINCIPLES, STREAM COMMUNITIES

00/01-2052 COMMUNITY SERVICES, DISABLED AMERICANS, NURSING HOMES, CAREGIVERS, CARING FOR CAREGIVERS, ELDERCARE

00/01-0576 COMPANION ANIMALS, CHEMOTHERAPY, COMPUTED TOMOGRAPHY (CT), DOROROBICIN, MAGNETIC RESONANCE IMAGING (MRI), ONCOLOGY, RADIATION THERAPY, SARCOMA, PET CANCERS, CANCER/PET

00/01-0460 COMPARATIVE GENOMICS, GENE SEQUENCE COMPARISONS, DROSOPHILA MELANOGASTER, CAENORHABDITIS ELEGANS, SACCHAROMYCES CEREVISIAE, PROTEOMES

00/01-1474 COMPETITION, ACUTE INJURIES, ABNORMAL BONE GROWTH, LIGAMENTS, TENDONS, SHIN BONES, SPORTS INJURIES IN CHILDREN, STRESS FRACTURES, TEAM SPORTS, CHILDREN'S SPORTS

00/01-1584 COMPETITION, PREDATION, ECOLOGY, NATURAL COMMUNITIES, COMMUNITY DYNAMICS, MICROBIOLOGY, MICROBIAL ECOLOGY, ECOSYSTEMS

00/01-1585 COMPETITION, BIODIVERSITY, FACILITATION, DIVERSITY, EXOTIC SPECIES, MARSH COMMUNITIES, COASTAL HABITATS, PLANT COMMUNITY DYNAMICS, ECOLOGY

00/01-1861 COMPETITION, MUTE SWANS, BIRD PLUMAGE, DELAYED PLUMAGE MATURATION, PLUMAGE ADVANTAGES, BREEDING STRATEGIES

00/01-2586 COMPETITION, ECOLOGICAL OPPORTUNITY, BACTERIA, ADAPTATION, RECOMBINATION, MUTATION, EVOLVABILITY, DIVERSIFICATION

00/01-2234 COMPETITION EFFECTS, POPULATION BIOLOGY, DELETERIOUS MUTATIONS, SYNERGISTIC EPISTASIS, EPISTASIS, CONSERVATION OF SMALL GROUPS, EVOLUTIONARY INFLUENCES, GENE INTERACTIONS

00/01-0440 COMPETITIVE BINDING ASSAYS, PESTICIDES, ANTIESTROGENS, ESTROGEN MIMIC COMPOUNDS, TOXAPHENE, CHLORINATED HYDROCARBONS, ENVIRONMENTAL POLLUTION, BREAST CANCER CULTURES, CANCER/BREAST

00/01-0766 COMPETITIVE RESPONSES, PHILOSOPHICAL QUESTIONS, EVOLUTIONARY THEORIES, PROGRESSIVE EVOLUTION

00/01-1472 COMPLEMENTARY ALTERNATIVE MEDICINE (CAM), CANCER CLINICAL TRIALS, BOTANICALS, DIETARY SUPPLEMENT AND HEALTH ACT OF 1944, HIGH-DOSE VITAMINS, LAETRILE, NATURAL HERBAL PRODUCTS

00/01-1304 COMPLEMENTARY DEOXYRIBONUCLEIC ACID (CDNA), XENOBIOTIC RESPONSE, SXR GENE, SALK INSTITUTE FOR BIOLOGICAL STUDIES, STEROID SENSOR HYPOTHESIS, LIVER, INTESTINE, HOMOLOGOUS RECOMBINATION, PHARMACEUTICAL DEVELOPMENT, TRANSGENIC MOUSE

00/01-2115 COMPLEMENTARY DEOXYRIBONUCLEIC ACID (CDNA), NATIONAL HUMAN GENOME RESEARCH INSTITUTE, HUMAN GENOME PROJECT (HGP), COLLINS/FRANCIS, VENTER/J. CRAIG, CELERA GENOMICS, ADENINE, THYMINE, CYTOSINE, GUANINE, THE INSTITUTE FOR GENOMIC RESEARCH (TIGR), NATIONAL INSTITUTES OF HEALTH (NIH)

00/01-2627 COMPLEMENTARY DEOXYRIBONUCLEIC ACID (CDNA), SIMIAN IMMUNODEFICIENCY VIRUS, REVERSE TRANSCRIPTASE (RT), RIBONUCLEIC ACID (RNA), HUMAN IMMUNODEFICIENCY VIRUS (HIV), CIRCULATING RECOMBINANT FORM (CRF), POLYMERASE CHAIN REACTION (PCR), AUTOMATED LASER FLUORESCENT SEQUENCING (ALF), CHEMOKINE RECEPTORS, GLOBAL TRANSMISSION PATTERNS

00/01-1124 COMPLEX CARBOHYDRATES, SIMPLE CARBOHYDRATES, CARBOHYDRATES, HEALTHY DIET, SUGARS, GRAINS

00/01-2644 COMPLEX REGIONAL PAIN SYNDROME (CRPS), NEUROLOGICAL DISORDERS, NERVE INJURIES, ELECTRIC CURRENTS, SPINAL CORD STIMULATION, BACLOFEN

00/01-0024 COMPOSTING, AMMONIFICATION, WASTE MANAGEMENT, NITROGEN MINERALIZATION, FERTILIZERS

00/01-0808 COMPOUNDS, SOLUBLE IDRUG DELIVERY, LIPID EMULSIONS, NTRALIPID, DIPRIVAN, ANESTHESIA, EMULSIFIER, PERFLUOROCARBONS

00/01-0685 COMPRESSED NATURAL GAS, AIR POLLUTION, INTERNAL COMBUSTION ENGINES, FUEL INJECTION, GASOLINE EMISSIONS LEVELS, ALTERNATIVE-FUELED AUTOMOBILES, GREENHOUSE GASES

00/01-1320 COMPUTATIONAL ANALYSIS, PROTEIN-PROTEIN INTERACTIONS, PHYLOGENETIC PROFILING, FUNCTIONAL PROTEIN LINKAGES, MESSENGER RIBONUCLEIC ACID (MRNA) COEXPRESSION, GENOME SEQUENCING

00/01-0807 COMPUTATIONAL CHEMISTRY, PHARMACEUTICAL COMPOUNDS, CRYSTAL STRUCTURES OF DRUGS, DRUG DESIGN, X-RAY DIFFRACTION/SINGLE CRYSTAL, POLYMORPHISM

00/01-2703 COMPUTATIONAL FLUID DYNAMICS MODEL, HOVERING DYNAMICS, WING MOVEMENTS, INSECT FLIGHT

00/01-1484 COMPUTATIONAL PRINCIPLES, BRAIN, 'SAND MOUSE', SPEECH, NEURAL NETWORK

00/01-2582 COMPUTATIONAL TECHNIQUES, PROTEIN FOLDING, PROTEIN FORMATION, HUMAN GENOME, PROTEIN STRUCTURE

00/01-0300 COMPUTED TOMOGRAPHY (CT), ANTHROPOLOGY, ARCHAEOLOGY, PALEOPATHOLOGY, MUMMIES, MEDICAL IMAGING

00/01-0528 COMPUTED TOMOGRAPHY (CT), CHEMOTHERAPY, GYNECOMASTIA, KLINEFELTER'S SYNDROME, LEYDIG CELL TUMOR (LCT), METASTASES, TESTES

00/01-0576 COMPUTED TOMOGRAPHY (CT), COMPANION ANIMALS, CHEMOTHERAPY, DOROROBICIN, MAGNETIC RESONANCE IMAGING (MRI), ONCOLOGY, RADIATION THERAPY, SARCOMA, PET CANCERS, CANCER/PET

00/01-1710 COMPUTED TOMOGRAPHY (CT), HEAD TRAUMA, CLINICAL CRITERIA, RECURSIVE PARTITIONING

00/01-1712 COMPUTED TOMOGRAPHY (CT), NON-SMALL-CELL LUNG CANCER, POSITRON EMISSION TOMOGRAPHY (PET), CANCER/LUNG, LUNG CANCER, LYMPH NODES, ULTRASONOGRAPHY, BONE SCANNING, NEEDLE BIOPSY, MALIGNANCIES

00/01-1976 COMPUTED TOMOGRAPHY (CT), SKULL, DINOSAUR FOSSILS, NANOTYRANNUS LANCENSIS, TURBINATES, NASAL CAVITY, WARM-BLOODED CONTROVERSY, FOSSIL RECORD

00/01-1060 COMPUTED TOMOGRAPHY (CT) SCANNING, FOSSIL BONES, IMAGING TECHNIQUES, COMPUTERIZED IMAGES, BONE INTERNAL STRUCTURE

00/01-2406 COMPUTER-AIDED DESIGN (CAD), SCIENCE PRESENTATIONS, RASTER GRAPHICS, SKETCH PROGRAMS, GRAPHIC ILLUSTRATION PROGRAMS

00/01-0897 COMPUTER-AIDED DRUG DESIGN (CADD), COMBINATORIAL SYNTHESIS, DRUG DEVELOPMENT, HIGH THROUGHPUT SCREENING, MEDICAL RESEARCH, MICROARRAYS, REAGENTS, TARGET MOLECULES, CHEMISTRY

00/01-1791 COMPUTER-AIDED ENGINE DESIGN, ENGINE FITNESS, DIESEL ENGINES, ENGINE EFFICIENCY, NATURAL SELECTION SIMULATION, GENETIC ALGORITHMS, GENETIC PRINCIPLES IN ENGINE DESIGN

00/01-1807 COMPUTER ALGORITHMS, ANTS, ENTOMOLOGY, SWARM INTELLIGENCE, ANT COLONY OPTIMIZATION, TRAFFIC ROUTING, ARTIFICIAL INTELLIGENCE, INSECT BEHAVIOR

00/01-1199 COMPUTER-ASSISTED SURGERY, HEART DISEASE, SURGICAL TECHNOLOGY, ROBOTIC TELESURGERY, CARDIAC SURGERY, MICROSURGERY, MINIMALLY INVASIVE SURGERY, LAPAROSCOPY

00/01-0284 COMPUTER-BASED IN-PATIENT RECORD SYSTEMS, MEDICAL INFORMATION SYSTEMS, IN-PATIENT PROGRESS RECORDS, HOSPITAL RECORD SYSTEMS, PATIENT CARE MANAGEMENT, RECORD MANAGEMENT

00/01-2428 COMPUTER-INTEGRATED MANUFACTURING (CIM), ELECTRONIC INSPECTION SYSTEMS, VISION SENSORS, MANUFACTURING SYSTEMS, QUALITY CONTROL SYSTEMS, ASSEMBLY LINE TECHNOLOGIES, MACHINE-VISION SYSTEMS, FACTORY TECHNOLOGIES

00/01-1570 COMPUTER MODELS, FISH LARVAE, COASTAL ESTUARIES, TARPON, ADVANCED VERY HIGH RESOLUTION RADIOMETERS, WEATHER SATELLITES, OCEAN TEMPERATURES, GULF STREAM

00/01-0587 COMPUTER PROGRAMMING, INDIA, SOFTWARE INDUSTRY, WESTERN INFLUENCES, CULTURAL

00/01-2397 COMPUTER-RUN DWELLING, HOUSE OF THE FUTURE, INTERACTIVE COMPUTERS, UBIQUITOUS COMPUTING PROJECT, COMPUTERIZED HOUSING

00/01-2201 COMPUTER SIMULATIONS, POLLUTANTS, PACIFIC OCEAN, WILDLIFE, ECOSYSTEMS, CLIMATE, TRANS-PACIFIC POLLUTANT TRANSFER, AIR POLLUTION, ATMOSPHERE

00/01-0902 COMPUTER SKILLS, HEALTH SCIENCE LIBRARY, INTERNET-BASED HEALTH INFORMATION, ONLINE HEALTH RESOURCES, NATIONAL LIBRARY OF MEDICINE, NATURAL PUBLIC RADIO

00/01-0596 COMPUTER VIDEO-EDITING, ANIMAL FILMING, CAMERA FOCUS, SHUTTER SPEED, IMAGE MAGNIFICATION, VIDEO CAMERA FORMATS, DIGITAL CAMCORDERS, BIRDWATCHING

00/01-1196 COMPUTERIZED AXIAL TOMOGRAPHY (CAT), ULTRASOUND, MEDICAL IMAGING DEVICES, MAGNETIC RESONANCE IMAGING (MRI), CARDIOLOGY DIAGNOSTICS, ECHOCARDIOGRAPHY, ELECTRONICS TECHNOLOGY

00/01-0186 COMPUTERIZED AXIAL TOMOGRAPHY (CAT) SCAN, MISDIAGNOSIS, HEADACHES, LUMBAR PUNCTURE, NEUROIMAGING, SUBARACHNOID HEMORRHAGE

00/01-2397 COMPUTERIZED HOUSING, COMPUTER-RUN DWELLING, INTERACTIVE COMPUTERS, UBIQUITOUS COMPUTING PROJECT, HOUSE OF THE FUTURE

00/01-1060 COMPUTERIZED IMAGES, COMPUTED TOMOGRAPHY (CT) SCANNING, IMAGING TECHNIQUES, FOSSIL BONES, BONE INTERNAL STRUCTURE

00/01-0228 CONCENTRATION, BEHAVIOR CONTROL, ATTENTION DEFICIT HYPERACTIVITY DISORDER (ADHD), RITALIN, HYPERACTIVITY, FOOD ADDITIVES, DIET, ALLERGIES

Keyword Index

00/01-0834 CONCENTRATION, FRONTAL LOBE, MEMORY ENHANCEMENT, GINKGO BILOBA, ALZHEIMER'S DISEASE, FORGETFULNESS, MEMORY, ANTIINFLAMMATORY DRUGS, DEMENTIA

00/01-1476 CONCEPTION, CONTRACEPTION, TIME TO PREGNANCY (TTP), INFERTILITY, SEMEN QUALITY, SPERM, FERTILITY, REPRODUCTIVE FUNCTION

00/01-0341 CONCEPTUAL REASONING, AVIAN INTELLIGENCE, ABSTRACT CONCEPT, ANIMAL HIGHER INTELLIGENCE, PSITTACUS ERITHACUS, COGNITIVE FUNCTIONS, EVOLUTION OF INTELLIGENCE, ANTHROPOMORPHISM, INTELLIGENT ANIMALS

00/01-0248 CONCUSSIONS, HEADING, MENTAL IMPAIRMENT, SPORTS-RELATED INJURIES, BRAIN DAMAGE, COGNITIVE IMPAIRMENT, IMPAIRED MEMORY, HEAD INJURIES, SOCCER

00/01-0560 CONCUSSIONS, FACIAL LACERATIONS, FULL FACE SHIELDS, HEAD INJURIES, HELMET CHIN PIECE, MOUTH GUARDS, PERIORBITAL INJURIES, NECK INJURIES, HOCKEY INJURIES, ICE HOCKEY INJURIES

00/01-0698 CONDENSATION NUCLEUS COUNTERS, MICRO-ORIFICE UNIFORM DEPOSIT IMPACTORS, LASER OPTICAL PARTICLE COUNTERS, SCANNING DIFFERENTIAL MOBILITY ANALYZERS, EMISSION TESTING, FEDERAL TEST PROCEDURE, SULFUR CONTENT, DIESEL FUEL

00/01-1625 CONDITIONED RESPONSE, LONG-TERM MEMORY, PROTEIN SYNTHESIS, LEARNING, AMYGDALA, MEMORY RETRIEVAL, FEAR LEARNING, ANISOMYCIN

00/01-1445 CONDOM USE, CHLAMYDIA, GONORRHEA, PEER SEX EDUCATORS, SEXUALLY TRANSMITTED DISEASE (STD), GENITAL WARTS, PUBLIC HEALTH, MOBILE HEALTH CLINICS

00/01-1481 CONDOMS, UNPLANNED PREGNANCY, SEXUALLY TRANSMITTED DISEASE (STD), ADOLESCENT SEXUAL BEHAVIOR, COOPERSMITH SELF-ESTEEM SCALE, BARNES AND OLSEN COMMUNICATION SCALE, RISK-TAKING BEHAVIOR

00/01-0692 CONDOR RECOVERY, ANDEAN CONDOR, CALIFORNIA CONDOR, U.S. FISH AND WILDLIFE SERVICE, ENDANGERED SPECIES, CAPTIVE-BRED BIRDS

00/01-2377 CONDROITIN, GLUCOSAMINE, GINKGO BILOBA, S-ADENOSYL-METHIONINE (SAME), DEPRESSION, MEMORY LOSS, JOINT PAIN

00/01-2220 CONDUCTIVITY, OCEAN CURRENTS, THERMOHALINE CURRENT, GULF STREAM, NORTH ATLANTIC CURRENT, WORLD OCEAN CIRCULATION EXPERIMENT (WOCE), ANTARCTICA, OCEANOGRAPHY, TEMPERATURE AND DEPTH RECORDER (CTD), PROFILING AUTONOMOUS LANGRANGIAN CIRCULATION EXPLORER (PALACE), ACOUSTIC THERMOMETRY OF OCEAN CLIMATE (ATOC), GLOBAL WARMING

00/01-0901 CONFIDENTIALITY, EVOLVING TECHNOLOGY, INTERNET PRIVACY GUIDELINES, HEALTH INFORMATION, ONLINE CONTENT, PATIENT-PHYSICIAN RELATIONSHIP, MEDICAL WEB SITES

00/01-0584 CONFLICT RESOLUTION, WESTERN MENTALITY, REASONING, LOGIC, COGNITIVE PSYCHOLOGY, CONFUCIANISM, ANCIENT GREECE, HARMONY, EASTERN MENTALITY

00/01-2539 CONFOCAL MICROSCOPY, MULTIPHOTON FLUORESCENCE MICROSCOPY, FLUORESCENT DYES, GREEN FLUORESCENT PROTEIN, AEQUORIN, CAGED PROBE TECHNOLOGY, MICROMANIPULATION

00/01-0584 CONFUCIANISM, WESTERN MENTALITY, REASONING, LOGIC, COGNITIVE PSYCHOLOGY, EASTERN MENTALITY, ANCIENT GREECE, HARMONY, CONFLICT RESOLUTION

00/01-1137 CONGENITAL ABNORMALITIES, TERATOGENIC RISK, AMINOGLYCOSIDE ANTIBIOTICS, STREPTOMYCIN, GENTAMICIN, TOBRAMYCIN, SPECTINOMYCIN, PREGNANCY, DEAFNESS

00/01-2721 CONGENITAL DEFORMITIES, MEXICO, PREHISTORIC MEXICO, DIPROSOPUS, MEDICAL ILLUSTRATIONS, ANTHROPOLOGY, NEOLITHIC SCULPTURES, BIRTH DEFECTS, TLATILCO, ARCHAEOLOGY

00/01-1687 CONGENITAL MALFORMATION, FETAL DEATH, RADIATION EXPOSURE, IONIZING RADIATION, REPRODUCTIVE MALFORMATIONS, MISCARRIAGES, OCCUPATIONAL HEALTH RISKS

00/01-1697 CONGENITAL MALFORMATIONS, PREGNANCY, PSYCHOSOCIAL STRESS, EMOTIONAL STRESS, CORTISONE, BIRTH DEFECTS

00/01-2349 CONGENITAL TWINS, MONOZYGOTIC TWINS, CONJOINED TWINS, TWINS, TWIN REVERSED-ARTERIAL-PERFUSION SEQUENCE

00/01-0220 CONGESTIVE HEART FAILURE, AORTIC VALVE, HEART MURMUR, LEFT VENTRICLE HYPERTROPHY, HEART VALVE REPLACEMENT, AORTIC STENOSIS

00/01-1376 CONGESTIVE HEART FAILURE, HEART ATTACK, GLUCOSE LEVELS, HYPERGLYCEMIA, MYOCARDIAL INFARCTION, DIABETES, HEART DISEASE

00/01-2327 CONGESTIVE HEART FAILURE, ALPHA-BLOCKERS, DIURETICS, AMLODIPINE, LISINOPRIL, HIGH BLOOD PRESSURE, STROKE

00/01-2604 CONGESTIVE HEART FAILURE, HEART FAILURE, SKELETAL MUSCLE, STEM CELLS, BONE MARROW, STROMAL CELLS, CELL TRANSPLANTS

00/01-2625 CONGESTIVE HEART FAILURE, VENTRICLE, ATRIUM, AORTA, MITRAL VALVE PROLAPSE, HEART, PULMONARY HYPERTENSION, ECHOCARDIOGRAM, STERNOTOMY

00/01-2219 CONGO, GABON, AFRICA, LINE TRANSECTS, WILDLIFE CONSERVATION SOCIETY (WCS), ENDANGERED ANIMALS, SPECIES ABUNDANCE, ENTANDROPHRAGMA CYLINDRICUM, PERICOPSIS ELATA, TOPOFILS

00/01-0270 CONGREGATE HOUSING, ASSISTED-LIVING FACILITIES, NURSING HOMES, ADULT FOSTER CARE, SENIOR HOUSING

00/01-1561 CONIFEROUS FORESTS, WILDLIFE CONSERVATION, GLAUCOMYS SABRINUS, CAROLINA NORTHERN FLYING SQUIRREL, INSECT PESTS, SOUTHERN APPALACHIAN MOUNTAINS, FLYING SQUIRRELS, ENDANGERED SPECIES, MAMMAL LIFE HISTORY, HABITAT DEGRADATION

00/01-2349 CONJOINED TWINS, MONOZYGOTIC TWINS, TWINS, CONGENITAL TWINS, TWIN REVERSED-ARTERIAL-PERFUSION SEQUENCE

00/01-2712 CONJOINED TWINS, SURGICAL SEPARATION, MEDICAL ETHICS

00/01-2306 CONJUNCTIVITIS, OPHTHALMOLOGY, EYE INFECTIONS, EYE ALLERGIES, TRACHOMA, SEXUALLY TRANSMITTED EYE DISEASES, CHLAMYDIAL INFECTION, ALLERGIES, RED EYE

00/01-0359 CONNECTICUT, FOOD CONTAMINATION, CHEMICAL RESIDUES, PESTICIDES

00/01-0386 CONNECTICUT LAKES AND RIVERS, ORGANOCHLORINE COMPOUNDS, CHLORDANE, DICHLORODIPHENYLTRICHLOROETHANE (DDT), POLYCHLORINATED BIPHENYLS (PCB), CONTAMINATE RESIDUES IN FISH, FISH POLLUTANTS, POLLUTANT BIOACCUMULATION

00/01-2680 CONNECTIVE TISSUE, DEGENERATIVE JOINT DISEASE, CARTILAGE, OSTEOARTHRITIS (OA), NONSTEROIDAL ANTIINFLAMMATORY DRUG (NSAID), ACETOMINOPHEN, ASPIRIN, IBUPROFEN, COX-2 INHIBITORS, ARTHRITIS FOUNDATION, EXERCISE, ALTERNATIVE THERAPIES

00/01-0204 CONNECTIVE TISSUE DISEASES, RAYNAUD'S SYNDROME, CEREBRAL BLOOD FLOW, COLD TEST, SYSTEMIC LUPUS ERYTHEMATOSUS

00/01-2347 CONNEXIN-26 GENE, GENETIC DISORDERS, DEAFNESS, HEARING DISORDERS

00/01-0474 CONNEXINS, STEM CELLS, CELL REGULATION, GAP JUNCTIONS, CONNEXONS, CELLULAR COMMUNICATION

00/01-0474 CONNEXONS, STEM CELLS, CELL REGULATION, GAP JUNCTIONS, CELLULAR COMMUNICATION, CONNEXINS

00/01-1106 CONSCIOUS SEDATION, PEDIATRIC DENTISTRY, MIDAZOLAM, NALBUPHINE, DROPERIDOL, DENTISTRY, SEDATION, INTRAVENOUS SEDATION

00/01-1107 CONSCIOUS SEDATION, NITROUS OXIDE OXYGEN ANALGESIA, OXYGEN SUPPLEMENTATION, PEDIATRIC DENTISTRY, SEDATION

00/01-0110 CONSERVATION, SUSTAINABLE ECOLOGY, TROPICAL FORESTS, WILDLIFE HUNTING, BRAZILIAN AMAZON

00/01-0292 CONSERVATION, NATURE, ETHICS IN NATURE, MEDITERRANEAN SEA PROTECTION, EUROPEAN CONSERVATION, INTERNATIONAL ISSUES, ENVIRONMENTAL ISSUES, NATURAL HERITAGE

00/01-0302 CONSERVATION, WHALES, DOLPHINS, ENDANGERED SPECIES, CETACEANS, ANIMAL BEHAVIOR, HABITAT DESTRUCTION

00/01-0641 CONSERVATION, PLANT DIVERSITY, HEIRLOOM SEEDS, HORTICULTURE, SHARING SEEDS, SEED SAVERS EXCHANGE, CULTIVATED PLANTS

00/01-0657 CONSERVATION, SEASONAL EVENTS, PHENOLOGY, SPRING, GLOBAL CLIMATE CHANGE, WILDLIFE, HABITATS, ECOLOGICAL MANAGEMENT, CORRIDORS

00/01-0659 CONSERVATION, AMAZONIAN RAINFOREST TREES, TREE CONSERVATION RAINFOREST, RARE SPECIES ASSESSMENT, ECOLOGY, BIODIVERSITY

00/01-0909 CONSERVATION, PROSIMIANS, ANTHROPOIDS, PRIMATES, ENDANGERED SPECIES, EXTINCTIONS

00/01-0921 CONSERVATION, NORTH CAROLINA, BIRDWATCHING, BIRD BIODIVERSITY, SHORE BIRDS, WILDLIFE PRESERVES, OUTER BANKS

00/01-0926 CONSERVATION, GLOBAL HUNTING MORATORIUM, INTERNATIONAL WHALING COMMISSION, NORTH ATLANTIC RIGHT WHALES, WHALE POPULATION, DECLINES, BALEEN PLATES

00/01-0965 CONSERVATION, SPECIES LOSS, HOTSPOTS, INTERNATIONAL ISSUES, ENVIRONMENTAL ISSUES, EXTINCTIONS, BIODIVERSITY, ENDANGERED SPECIES

00/01-0993 CONSERVATION, ECOSYSTEM STABILITY, ECOLOGY, ENVIRONMENTAL ISSUES, FOOD WEBS, BIODIVERSITY

00/01-0996 CONSERVATION, ECOLOGY, ENVIRONMENTAL ISSUES, INTERNATIONAL ISSUES, EXTINCTIONS, HUMAN ACTIVITY, SPECIES LOSS, BIODIVERSITY

00/01-1295 CONSERVATION, COCOA, CULTIVATION, CACAO, BIOLOGICAL DIVERSITY, AGROFORESTRY, ENVIRONMENTAL PROTECTION, SHADE MANAGEMENT, RUSTIC CACAO, PLANTED SHADE SYSTEMS, TECHNIFIED CACAO

00/01-1531 CONSERVATION, WADING BIRDS, ENVIRONMENTAL PROTECTION, REDDISH EGRET, ENDANGERED SPECIES, WILDLIFE CONSERVATION, BIRD POPULATIONS

00/01-1559 CONSERVATION, STREAM BIRDS, RAGING RIVER HABITATS, NEST BOXES, BIRD BEHAVIOR, AMERICAN DIPPER, POPULATION MONITORING

00/01-1577 CONSERVATION, TEMPERATE REGIONS, FISH LIFE CYCLES, RIVER DAMS, WATER REGULATION, ENVIRONMENT, RIVERINE ECOSYSTEMS, HABITAT DISRUPTION, TROPICS

00/01-1580 CONSERVATION, HERPETOFAUNA, ENVIRONMENTAL ISSUES, EXTINCTIONS, ENDANGERED SPECIES, WILDLIFE ISSUES, REPTILES, ECOLOGY, HABITAT LOSS

00/01-1583 CONSERVATION, ARMY CORPS OF ENGINEERS, DAMS, UPPER MISSISSIPPI, MISSISSIPPI RIVER, ENVIRONMENTAL ISSUES, BARGES

00/01-1895 CONSERVATION, SAGEBRUSH, SAGE GROUSE, ENDANGERED SPECIES, ARID ECOSYSTEM, CHEATGRASS, GREAT BASIN RESTORATION INITIATIVE

00/01-1921 CONSERVATION, INTEGRATED CONSERVATION AND DEVELOPMENT PROGRAM (ICDP), AGRICULTURAL EXPANSION, DEFORESTATION, OVERGRAZING, WILDLIFE HABITATS, MASAI, AFRICA, COMMUNITY-BASED NATURAL RESOURCE MANAGEMENT (CBNRM)

00/01-2113 CONSERVATION, ENVIRONMENTALISM, PRESERVATION, YOSEMITE VALLEY, YELLOWSTONE NATIONAL PARK, AMERICAN FORESTRY ASSOCIATION, SIERRA CLUB, DEPARTMENT OF AGRICULTURE, DEPARTMENT OF THE INTERIOR, HETCH HETCHY VALLEY, NATIONAL PARK SERVICE

00/01-2200 CONSERVATION, GHOST TOWNS, MINING BOOM, SOIL RECOVERY, PLANT POPULATION, DESERT, MILITARY BASES, NATIONAL PARKS, RECOVERY, MOJAVE DESERT, ECOSYSTEMS

00/01-2203 CONSERVATION, SNAKE RIVER, COLUMBIA RIVER BASIN, ENDANGERED SPECIES, MIGRATORY FISH, CHINOOK SALMON, WILDLIFE MANAGEMENT, SALMON, ENVIRONMENTAL ISSUES, DAMS

00/01-2430 CONSERVATION, TROPICAL DECIDUOUS FORESTS, ECOSYSTEMS, MEXICO, BIODIVERSITY, ENDANGERED SPECIES, SIERRA MADRE OCCIDENTAL

00/01-2511 CONSERVATION, TROPICAL FORESTS, WORLD HERITAGE CONVENTION (WHC), INTERNATIONAL CONSERVATION PROGRAMS, HUMAN IMPACT ON TROPICAL FORESTS, DEFORESTATION, GLOBAL TERRESTRIAL BIODIVERSITY

00/01-2514 CONSERVATION, BIOLOGICAL DIVERSITY, BIOLOGICAL CONSERVATION PROGRAM IN PERU, ORGANISMAL DISTRIBUTION, ECOLOGICAL DIVERSITY, PROTECTED AREAS, CONSERVATION PLANS, PERUVIAN ECOLOGICAL PLANS

00/01-2517 CONSERVATION, ARGENTINA, PATAGONIA, EVOLUTION, ARCHAIC SPECIES, VOLCANIC HABITATS, ENVIRONMENTAL ISSUES, ECOLOGY, ADAPTATION, PEHUEN TREES

00/01-2195 CONSERVATION BIOLOGISTS, EVOLUTIONARY SIGNIFICANT UNIT (ESU), GENETIC SEQUENCING, SUBSPECIES IDENTIFICATION, ENDANGERED SPECIES ACT, NATIONAL MARINE FISHERIES SERVICE (NMFS)

00/01-2482 CONSERVATION CORRIDORS, HABITAT FRAGMENTATION, COHERENCE OSCILLATIONS, GLOBAL EXTINCTION, ENDANGERED SPECIES

00/01-2146 CONSERVATION EFFORTS, GREAT BARRIER REEF, CORAL REPRODUCTION, CORAL REEF RESTORATION, MASS SPAWNING

00/01-2149 CONSERVATION EFFORTS, BLACK-FOOTED ALBATROSS, MIDWAY ATOLL, ALBATROSS POPULATIONS, LAYSAN ALBATROSS, POPULATION DECLINES

00/01-2160 CONSERVATION EFFORTS, CLADONIA PERFORATA, ENDANGERED SPECIES, FLORIDA, SCRUB HABITAT, LICHENS

00/01-2161 CONSERVATION EFFORTS, EAGLE LIFE HISTORY, RUSSIA, RAPTORS, WILDLIFE MANAGEMENT, STELLER'S SEA EAGLES

00/01-2166 CONSERVATION EFFORTS, VULTURE FEEDING STATIONS, SOUTH AFRICA, BIRD PRESERVATION, RAPTORS, POPULATION DECLINES

00/01-0910 CONSERVATION GENETICS, NATURAL SELECTION, ECOLOGICAL INFLUENCES, MUTATIONS, EVOLUTIONARY ECOLOGY, GENETIC VARIATION, ADAPTIVE TRAITS

00/01-0419 CONSERVATION IN CHINA, CHINA, CHANGBAI MOUNTAIN BIOSPHERE RESERVE, BIOSPHERE RESERVES, BIODIVERSITY

00/01-0278 CONSERVATION INITIATIVES, ETHICAL VALUES, ENVIRONMENTAL AWARENESS, NATURE'S VALUE, EUROPE, NATURAL HERITAGE, ECONOMICS VALUE

00/01-1831 CONSERVATION INITIATIVES, CORAL REEF COMMUNITIES, LOPHELIA PERTUSA, BIODIVERSITY, MARINE HABITATS, DEEP SEA CORALS

00/01-2433 CONSERVATION INITIATIVES, ORCAS, KILLER WHALES, OCEAN POLLUTION, POLYCHLORINATED BIPHENYL (PCB), MARINE MAMMALS, WHALES POPULATION DECLINES, POLLUTED ENVIRONMENTS

00/01-2438 CONSERVATION INITIATIVES, RAINFOREST HABITAT, KAKUM NATIONAL PARK, DZANGA-NDOKI NATIONAL PARK, AFRICAN ELEPHANT CONSERVATION FUND,

ELEPHANT LISTENING PROJECT, LANGUAGE DECODING, ELEPHANT BEHAVIOR, LOCATION MONITORING, POPULATION SIZE

00/01-2440 CONSERVATION INITIATIVES, GRUS AMERICANA, ULTRALIGHT AIRCRAFT, POPULATION DECLINES, BIRD BEHAVIOR, WHOOPING CRANE MIGRATION, MIGRATORY CRANE POPULATION

00/01-1607 CONSERVATIONIST HUNTERS, HUNTERS, BIGHORN SHEEP, OVIS CANADENIS, FOUNDATION FOR NORTH AMERICAN WILD SHEEP (FNAWS), ARIZONA BIGHORN SOCIETY (ABS)

00/01-1607 CONSERVATIONISTS, BIGHORN SHEEP, OVIS CANADENIS, FOUNDATION FOR NORTH AMERICAN WILD SHEEP (FNAWS), ARIZONA BIGHORN SOCIETY (ABS), HUNTERS

00/01-2401 CONSERVATION METHODS, ENVIRONMENTAL EDUCATION, ENVIRONMENTAL INFORMATION, ENVIRONMENTAL PROTECTION AGENCY, ENVIRONMENTAL DEGRADATION, EDUCATIONAL CURRICULA

00/01-2234 CONSERVATION OF SMALL GROUPS, POPULATION BIOLOGY, COMPETITION EFFECTS, SYNERGISTIC EPISTASIS, EPISTASIS, DELETERIOUS MUTATIONS, EVOLUTIONARY INFLUENCES, GENE INTERACTIONS

00/01-2216 CONSERVATION ORGANIZATIONS, NATURAL RESOURCE PRESERVATION, LAND TRUSTS, OPEN SPACE PRESERVATION

00/01-0932 CONSERVATION PLANNING, SWALLOW-TAILED KITES, KITES, ENDANGERED SPECIES, MIGRATION, SATELLITE TRACKING, LOGGING THREATS, HABITAT DESTRUCTION

00/01-0998 CONSERVATION PLANNING, ENVIRONMENTAL ISSUES, ECOSYSTEMS, BIODIVERSITY, ENDANGERED ECOSYSTEMS, EXTINCTIONS

00/01-2514 CONSERVATION PLANS, BIOLOGICAL DIVERSITY, BIOLOGICAL CONSERVATION PROGRAM IN PERU, ORGANISMAL DISTRIBUTION, ECOLOGICAL DIVERSITY, PROTECTED AREAS, CONSERVATION, PERUVIAN ECOLOGICAL PLANS

00/01-2444 CONSERVATION POLICIES, SOIL EROSION, FARMING PRACTICES, AGRICULTURAL POLICIES, SOCIAL COSTS, LAND USE PRACTICES

00/01-0389 CONSERVATION POLITICS, POLITICAL AFFILIATIONS, GREEN POLITICS, REPUBLICANS PARTY, DEMOCRATIC PARTY, ENVIRONMENTAL ISSUES, REPUBLICAN FOR ENVIRONMENTAL PROTECTION (REP) AMERICA

00/01-1902 CONSERVATION PROGRAMS, GRIZZLY BEAR HABITAT, FISH HABITAT, SPECIES PROTECTION, UMBRELLA EFFECT

00/01-1853 CONSERVATION STRATEGIES, MANTELLA SPECIES, ENDANGERED SPECIES, CONVENTION ON INTERNATIONAL TRADE IN ENDANGERED SPECIES OF WILD FAUNA AND FLORA (CITES), INTERNATIONAL TRADE RESTRICTIONS, MADAGASCAR, POISON-ARROW FROGS, FROG POPULATION DECLINES

00/01-2734 CONSERVATION STRATEGIES, MOTH ORCHIDS, PHALAENOPSIS, HYBRIDIZATION, HORTICULTURE, PLANT DISTRIBUTION, FLOWERING CHARACTERISTICS, BOTANY, FLORICULTURE CROPS, ORCHID TAXONOMY

00/01-0063 CONSERVATION TILLAGE, ILLINOIS, DUST BOWL, EROSION, SOIL CONSERVATION

00/01-0146 CONSERVED GENES, LIMB DEVELOPMENT, VERTEBRATE EMBRYOS, HOMEOBOX GENES, DROSOPHILA, MICE, EMBRYONIC DEVELOPMENT

00/01-2260 CONSERVED GENES, CASPASES, PROTEOLYTIC CLEAVAGE, MITOCHONDRIAL PROTEINS, SMAC/DIABLO, PROTEIN INHIBITORS, DROSOPHILA HOMOLOG, APOPTOSIS ACTIVATION

00/01-0577 CONSONANT SOUNDS, VOWEL SOUNDS, FACIAL EXPRESSIONS, PRECURSOR LANGUAGES, PSYCHOLINGUISTS, SYLLABLES, SYSTEMIC VOCAL FEATURES, TALK, BABY TALK, GESTURING

00/01-2471 CONSPECIFIC BROOD PARASITISM (CBP), GREAT-TAILED GRACKLE, QUISCALUS MEXICANUS, DETERMINATE EGG LAYING, EGG REJECTION, BIRD BEHAVIOR, NATURAL SELECTION

00/01-1432 CONSTIPATION, FOOD ALLERGIES, STRESS, COLON CANCER, IRRITABLE BOWEL SYNDROME (IBS), DIARRHEA, ABDOMINAL CRAMPING, ANTI-SPASMOTIC DRUGS, GASTROINTESTINAL DISORDERS

00/01-0773 CONSTRAINT INDUCED MOVEMENT (CIM) THERAPY, REHABILITATION, HEMIPARESIS, STROKE

00/01-1737 CONSULTATIONS, SECOND OPINIONS, DIAGNOSES, EXPERIMENTAL TREATMENTS

00/01-2484 CONSULTATIVE GROUP ON INTERNATIONAL AGRICULTURAL RESEARCH (CGIAR), WORLD FOOD PRODUCTION, GLOBAL AVERAGE PER-CAPITA FOOD AVAILABILITY, CROP YIELDS

00/01-1204 CONSUMER INDIRECT ENERGY CONSUMPTION, ENERGY CONSUMPTION, FOOD INDUSTRY, FOOD PACKAGING MATERIALS, ENVIRONMENTAL RESEARCH, LIFE CYCLE ASSESSMENT IN FOOD PRODUCTION, FOOD PRODUCTION

00/01-0604 CONSUMER OPPOSITION, PLANT BIOTECHNOLOGY, EUROPEAN UNION, GENETICALLY MODIFIED CROPS, RESEARCH FUNDING, BIOTECHNOLOGY INDUSTRY, AGRICULTURAL ADVANCES

00/01-0392 CONSUMER PRODUCT SAFETY COMMISSION, PERSONAL FRAGRANCES, MULTIPLE CHEMICAL SENSITIVITY, ASTHMATICS, COSMETIC INDUSTRY, ALLERGIC RESPONSES, FOOD AND DRUG ADMINISTRATION, PERFUME EXPOSURE

00/01-0225 CONSUMER PROTECTION, FOOD SAFETY, EPIDEMIOLOGY, FOODBORNE ILLNESS, GASTROENTERITIS, HOSPITALIZATIONS

00/01-2419 CONSUMER PROTECTION, ONLINE PHARMACIES, FOOD AND DRUG ADMINISTRATION (FDA), NATIONAL ASSOCIATION OF THE BOARDS OF PHARMACY (NABP), VERIFIED INTERNET PHARMACY PRACTICE SITES (VIPPS), U.S. CUSTOMS SERVICE, OPERATION CURE ALL, PRESCRIPTION DRUG DISTRIBUTION

00/01-0224 CONSUMER SAFETY, FOOD AND DRUG ADMINISTRATION (FDA), DIETARY SUPPLEMENT HEALTH AND EDUCATION ACT (DSHEA), DRUG INTERACTIONS, DIETARY SUPPLEMENTS

00/01-0265 CONSUMER SAFETY, CONTAMINATED FOODS, SEAFOOD, BACTERIA, FISH, PERISHABLE FOODS

00/01-2055 CONSUMERLAB.COM, VITAMIN SUPPLEMENTS, BIOAVAILABILITY, HERBAL SUPPLEMENTS

00/01-0966 CONSUMPTION DYNAMICS, ENVIRONMENTAL DEGRADATION, POPULATION DYNAMICS, IMPACT DYNAMICS

00/01-0390 CONSUMPTION LIMITS, ENVIRONMENTAL MOVEMENT, POPULATION ACTIVISM, OZONE DEPLETION, RAINFOREST ACTION NETWORK, SUSTAINABLE LIVING, EARTH DAY 2000, RECYCLING

00/01-0859 CONTACT LENSES, VISION CORRECTION, HYDROGELS, EYESIGHT DISORDERS, OPTICAL MATERIALS, FLUOROSILOXANES, POLYMETHYL METHACRYLATE (PMMA)

00/01-2028 CONTACT SPORTS, ATHEROSCLEROTIC PLAQUE, CAROTID ARTERY DISSECTION (CAD), APHASIA, HEMIPLEGIA, TRAUMATIC PLAQUE RUPTURE, CEREBRAL INFARCTION, MIDDLE CEREBRAL ARTERY (MCA)

00/01-1122 CONTAGIOUS DISEASE, TUBERCULOSIS (TB), DRUG-RESISTANT TUBERCULOSIS, HUMAN IMMUNODEFICIENCY VIRUS (HIV) INFECTION, GLOBAL EPIDEMICS, DIRECTLY OBSERVED TREATMENT SHORT-TERM (DOTS), WORLD HEALTH ORGANIZATION (WHO)

00/01-2522 CONTAMINANT CYCLING, EUTROPHICATION, HYDROPHOBIC ORGANIC CONTAMINANTS, BENTHIC SPECIES, ALGAE, ORGANIC CARBON

00/01-0226 CONTAMINANTS, CLEANSING FASTS, DETOXIFICATION, DIURETICS, METABOLIC RESETTING, MILK THISTLE, SILYBUM MARIANUM, FASTING

00/01-0386 CONTAMINATE RESIDUES IN FISH, ORGANOCHLORINE COMPOUNDS, CHLORDANE, DICHLORODIPHENYLTRICHLOROETHANE (DDT), POLYCHLORINATED BIPHENYLS (PCB), FISH POLLUTANTS, CONNECTICUT LAKES AND RIVERS, POLLUTANT BIOACCUMULATION

00/01-1233 CONTAMINATED CHICKEN, CAMPYLOBACTER JEJUNI, FOODBORNE PATHOGENS, BACTERIAL INFECTIONS, FLUOROQUINOLONE, CHICKEN FARMING, ANTIBIOTIC RESISTANCE

00/01-0217 CONTAMINATED FOOD, LIVER CANCER, HEPATOCARCINOGEN, CARCINOGENS, WORLD HEALTH ISSUES, INTERNATIONAL TRADE ISSUES, AFLATOXIN

00/01-0275 CONTAMINATED FOOD, FOOD-BORNE PATHOGENS, BACTERIAL INFECTIONS, FOOD AND DRUG ADMINISTRATION (FDA), PUBLIC HEALTH, FOOD SAFETY INITIATIVE

00/01-0265 CONTAMINATED FOODS, SEAFOOD, CONSUMER SAFETY, BACTERIA, FISH, PERISHABLE FOODS

00/01-2373 CONTAMINATED SHELLFISH, VIBRIO PARAHAEMOLYTICUS, SHELLFISH, RAW OYSTERS, BACTERIAL INFECTION, MICROBIAL CONTAMINATION

00/01-1301 CONTAMINATED SITES, TOXIC POLLUTANTS, ENVIRONMENTAL POLLUTANTS, PHYTOREMEDIATION, SUPERFUND SITES, REMEDIATION, ENVIRONMENTAL PROTECTION AGENCY, SOIL POLLUTION, PLANT TRANSFORMATIONS

00/01-0376 CONTAMINATED WATER, POLLUTED WATER, ECOSYSTEM CONTAMINATION, WATER CONTAMINATION, SEDIMENT CONTAMINATION, GREAT LAKES CONTAMINATION, BIOACCUMULATION

00/01-0025 CONTAMINATION, ARTIFICIAL INSEMINATION, ANTIBIOTIC-RESISTANCE, FACTORY FARMS, PIG FARMING, AGRICULTURAL METHODS, ANIMAL CARE

00/01-0378 CONTAMINATION, WATER POLLUTION, SEWAGE DISCHARGE, BILE ACIDS, COPROSTANOL, FECAL BACTERIA

00/01-1572 CONTAMINATION, ST. LAWRENCE RIVER, POLLUTANTS, BELUGA WHALES, QUEBEC, NUTRIENTS, PLANKTON, FISH, CANCER RISKS, ENDANGERED SPECIES, NEW YORK, IMMUNOSUPPRESSION

00/01-1901 CONTAMINATION, LEAD, METALS, FISH, TROPHIC TRANSFER, ZOOPLANKTON, PLANKTON, ARSENIC, FOOD CHAIN, WATER POLLUTION

00/01-2493 CONTINENTAL SHELF, OVER-FISHING, DRAGGING, MARINE BIODIVERSITY, TRAWLING, DREDGING, FISHING

00/01-0891 CONTINGENT VALUATION, BIODIVERSITY, MULTICRITERIA ANALYSIS, COST-BENEFIT ANALYSIS, PRICING ECOSYSTEM SERVICES, ENVIRONMENTAL IMPACT ASSESSMENT

00/01-2063 CONTINUING MEDICAL EDUCATION, HARVARD SCHOOL OF PUBLIC HEALTH, OLDWAYS PRESERVATION & EXCHANGE TRUST, MEDITERRANEAN FOOD PYRAMID, NUTRITION, DIETARY BEHAVIOR MODIFICATION, U.S. DEPARTMENT OF AGRICULTURE (USDA)

00/01-2199 CONTRABAND, CHLOROFLUOROCARBON (CFC), ENVIRONMENTAL PROTECTION AGENCY (EPA), OZONE LAYER, GLOBAL WARMING, MONTREAL PROTOCOL, METHYL BROMIDE, CLEAN AIR ACT, HYDROFLUOROCARBON (HFC)

00/01-1476 CONTRACEPTION, FERTILITY, TIME TO PREGNANCY (TTP), INFERTILITY, SEMEN QUALITY, SPERM, CONCEPTION, REPRODUCTIVE FUNCTION

00/01-1749 CONTRACEPTION, MALE HORMONES, TESTOSTERONE, PROGESTINS, FOLLICLE STIMULATING HORMONE (FSH), LUTEINIZING HORMONE (LH), GONADOTROPIN RELEASING HORMONE (GNRH), SPERM PRODUCTION

00/01-1133 CONTRACEPTIVES, ORAL CONTRACEPTIVES, BIRTH CONTROL PILLS, PREGNANCY PREVENTION

00/01-1741 CONTRACEPTIVES, SEXUALITY EDUCATION, SEXUALLY TRANSMITTED DISEASE (STD), ABSTINENCE, BIRTH CONTROL, ABORTION, SEXUAL ORIENTATION, PUBLIC SCHOOLS, PREGNANCY

00/01-1195 CONTRACT RESEARCH ORGANIZATION, DRUG DEVELOPMENT, DOUBLE-BLIND CONTROLLED STUDIES, CLINICAL TRIAL PROCESS

00/01-2283 CONTRALATERAL BREAST CANCER, BRCA 2 GENE, BREAST CANCER, BRCA1 GENE, TAMOXIFEN, BREAST CANCER TREATMENT, UNILATERAL BREAST CANCER, CANCER/BREAST

00/01-1037 CONTRAST AGENTS, GALACTOPYRANOSE, GENE EXPRESSION MONITORING, BETA-GALACTOSIDASE, MAGNETIC RESONANCE IMAGING (MRI), MARKER ENZYMES

00/01-2094 CONTROL ENGINEERING, FORAGERS, PHEROMONES, SOCIAL INSECTS, SWARM INTELLIGENCE, ANT-COLONY OPTIMIZATION, ANT SPECIES

00/01-0342 CONTROLLED ARM MOTIONS, OCTOPUS MOVEMENTS, CEPHALOPODA, HYDROSTAT MORPHOLOGY, HYPER-REDUNDANT, ROBOTIC FLEXIBLE ARMS, MUSCULAR ARRANGEMENTS, FLEXIBLE ARMS

00/01-2532 CONTROLLED BURNING, ECOLOGY MOVEMENT, GILA NATIONAL FOREST, LEOPOLD/ALDO, LAND RESTORATION, PREDATOR EXTERMINATION

00/01-2188 CONTROLLED FIRES, PRESCRIBED BURNING, FOREST MANAGEMENT, SOIL MANAGEMENT, SOIL EROSION

00/01-1533 CONTROLLED-RELEASE CHEMICALS, PESTICIDE DEVELOPMENT, INSECT CONTROL, HERBICIDES, MICROENCAPSULATION, DELIVERY SYSTEMS

00/01-2720 CONVENIENCE FOOD, INSTITUTE OF FOOD TECHNOLOGISTS, FOOD TECHNOLOGY, ORGANIC FOODS, PRESERVATIVES, OZONE STERILIZATION, GENETICALLY MODIFIED FOODS

00/01-1264 CONVENTION FOR INTERNATIONAL TRADE IN ENDANGERED SPECIES (CITES), ORCHIDS, GUATEMALA, RAINFOREST, DEFORESTATION, TROPICAL ORCHIDS

00/01-1853 CONVENTION ON INTERNATIONAL TRADE IN ENDANGERED SPECIES OF WILD FAUNA AND FLORA (CITES), MANTELLA SPECIES, ENDANGERED SPECIES, POISON-ARROW FROGS, INTERNATIONAL TRADE RESTRICTIONS, MADAGASCAR, CONSERVATION STRATEGIES, FROG POPULATION DECLINES

00/01-0578 CONVENTIONAL GENETICS, BEHAVIORAL DIFFERENCES, CULTURAL FACTORS, DOMINANT GENES, GENETIC VARIABLES, IDENTICAL TWINS, LEFT-HANDEDNESS, RIGHT-HANDEDNESS, HANDEDNESS

00/01-2461 CONVERGENT ALLOMETRY, PHORETIC FLOWER MITES, HUMMINGBIRDS, EVOLUTIONARY, SEXUAL SELECTION, BODY SIZE, RENSCH'S RULE, SIZE DIMORPHISM, BIRDS, INSECTS

00/01-0369 CONVERGENT EVOLUTION, SPECIES DIVERSITY, EVOLUTION, SPECIES, BIODIVERSITY, POPULATION DYNAMICS, EXOTICS, VOLTERRA-GAUSE

00/01-0760 CONVERGENT EVOLUTION, BIRD EVOLUTION, ENDOTHERMY, MAMMALIAN EVOLUTION, PARENTAL CARE, THERMOGENESIS, EVOLUTIONARY PRESSURES

00/01-1556 CONVERGENT EVOLUTION, STREPTOMYCETES, HYDROPHOBINS, WATER SURFACE TENSION, MYCELIUM, FILAMENTOUS BACTERIA, FILAMENTOUS FUNGI, AQUEOUS ENVIRONMENT, AERIAL HYPHAE, EVOLUTIONARY INFLUENCES

00/01-1666 CONVERGENT EVOLUTION, ADAPTIVE RADIATION, EVOLUTIONARY INFLUENCES, WARBLER RELATIONSHIPS, MOLECULAR PHYLOGENIES, ECOLOGICAL COMMUNITIES, BIRD POPULATIONS

00/01-0496 CONVULSIONS, PSYCHIATRIC DISORDERS, MEDICAL HISTORY, HYSTERIA, EPILEPSY, MEDICAL DIAGNOSIS

Keyword Index

00/01-2293 CONVULSIONS, SYNCOPE, HEART RHYTHM, CONVULSIVE SYNCOPE, SEIZURES, EPILEPSY, VASOVAGAL SYNCOPE

00/01-2293 CONVULSIVE SYNCOPE, SYNCOPE, HEART RHYTHM, CONVULSIONS, SEIZURES, EPILEPSY, VASOVAGAL SYNCOPE

00/01-1605 COOK INLET BELUGA, ALASKAN NATIVE AMERICANS, MARINE MAMMAL PROTECTION ACT (MMPA), NATIONAL MARINE FISHERIES SERVICE (NMFS), ENDANGERED SPECIES ACT (ESA), BELUGA WHALES, WHALES

00/01-1488 COOKING, NUTRITION, BODY FLUIDS, HUMORS, ARISTOTELIAN ELEMENTS, PARCELSUS, COSMIC LIFE CYCLES, DIET, DISTILLATION, FERMENTATION

00/01-1777 COOKING MEDIA, BLACKGRAM, LEGUME FLOURS, IN VITRO DIGESTIBILITY, MOTH BEAN, NEUTRAL DETERGENT FIBER, NUTRIENT COMPOSITION, SODIUM BICARBONATE ADDITIVE

00/01-2685 COOKING OIL DEGRADATION, FRIED FOODS, EDIBLE FILM COATINGS, FRYING OILS, METHYL CELLULOSE (MC), HYDROXYPROPYLMETHYLCELLULOSE (HPMC), DEEP-FAT FRYING, FOOD PREPARATION

00/01-0100 COOPER'S HAWKS, PESTICIDES, COMMON GRACKLES, QUISCALUS QUISCULA, EUROPEAN STARLINGS, STURNUS VULGARIS, AMERICAN ROBINS, TURDUS MIGRATORIUS, CHLORDANE, ACCIPITER COOPERI, BIRD POISONING

00/01-1662 COOPERATION DEVELOPMENT, SACRIFICE BEHAVIOR, MYXOBACTERIA, DICTYOSTELIDS, AGGREGATING SLIME BACTERIA, STALK-FORMING AMOEBA, COOPERATIVE FEEDING, MICROORGANISM EVOLUTION, FRUITING BODIES, EVOLUTIONARY ADAPTATIONS

00/01-0373 COOPERATIVE BEHAVIOR, EUSOCIAL BEHAVIOR, INSURANCE-BASED ADVANTAGES, WASPS, ANIMAL BEHAVIOR, ENTOMOLOGY

00/01-0938 COOPERATIVE BEHAVIOR, PRIMATE SHARING, MONKEYS, CAPUCHINS

00/01-1978 COOPERATIVE BREEDING, PAIR BREEDING, DELAYED DISPERSAL, ACANTHIZA, PHYLOGENETIC ANALYSIS, ENVIRONMENTAL FACTORS, GERYGONE, BREEDING BEHAVIOR, EVOLUTIONARY RELATIONSHIPS, THORNBILLS, BIRD EVOLUTION

00/01-1662 COOPERATIVE FEEDING, SACRIFICE BEHAVIOR, MYXOBACTERIA, DICTYOSTELIDS, AGGREGATING SLIME BACTERIA, STALK-FORMING AMOEBA, MICROORGANISM EVOLUTION, COOPERATION DEVELOPMENT, FRUITING BODIES, EVOLUTIONARY ADAPTATIONS

00/01-1754 COOPER INSTITUTE (TCI), FITNESS, AEROBIC ACTIVITY, OBESITY

00/01-1481 COOPERSMITH SELF-ESTEEM SCALE, UNPLANNED PREGNANCY, SEXUALLY TRANSMITTED DISEASE (STD), CONDOMS, ADOLESCENT SEXUAL BEHAVIOR, BARNES AND OLSEN COMMUNICATION SCALE, RISK-TAKING BEHAVIOR

00/01-1452 COORDINATION, METABOLISM, SLEEP, INSOMNIA, DEPRESSION, ANXIETY, EXERCISE

00/01-0360 COPEPODS, ENDANGERED SPECIES, BALEEN, RIGHT WHALE, PLANKTON, WHALES

00/01-2447 COPEPOD PHYSIOLOGY, BENTHOXYNUS SPICULIFER, HYDROTHERMAL VENTS, DEEP SEA ENVIRONMENTS, LOW-OXYGEN ADAPTATIONS, HEMOGLOBIN PROPERTIES, OXYGEN-BINDING PROTEINS

00/01-0615 COPEPODS, PLANTS, PREDATOR-PREY RELATIONSHIP, PITCHER PLANT, CARNIVOROUS PLANTS, SARRACENIA PURPUREA, PARACYCLOPS CANADENSIS, MICROHABITATS

00/01-1863 COPEPODS, AQUATIC ENVIRONMENTS, PLANKTONIC COPEPODS, CHEMICAL SIGNALING, MARINE ECOLOGY, FEEDING BEHAVIOR, MATING BEHAVIOR, FLUID-MECHANICS, INERTIA, VISCOSITY, ADAPTATIONS

00/01-0896 COPING MECHANISMS, SOCIAL PATHOLOGY, BEHAVIORAL SINK, CALHOUN/JOHN B., HUMAN AGGRESSIVE BEHAVIOR, PRIMATE AGGRESSIVE BEHAVIOR, OVERCROWDING

00/01-0222 COPING SKILLS, SEXUAL DYSFUNCTION, INTERCOURSE, PENIS, EMOTIONAL STRESS, ERECTILE DYSFUNCTION (ED)

00/01-1482 COPOLYMERIZATION, TARGETED DRUG DELIVERY, POLYMER GELS, HEMOSORBENTS, HEMOCOMPATIBILITY, PROTEIN DRUGS, DRUG CARRIERS

00/01-0093 COPPER, WESTERN EUROPE WATER POLLUTION, RIVERINE INSECTS, RIVER ECOSYSTEMS, DIAZINON, HYDROPSYCHE ANGUSTIPENNIS, CADDISFLIES

00/01-0094 COPPER, CHINOOK SALMON, RAINBOW TROUT, OLFACTORY SYSTEM, ONCORHYNCHUS TSHAWYTSCHA, ONCORHYNCHUS MYKISS, FISH, TOXIC METALS, WATER POLLUTANTS

00/01-1591 COPPER, WATER POLLUTION, MACOMA BALTHICA, METAL POLLUTION, INVERTEBRATE REPRODUCTION, BIOACCUMULATION, SILVER

00/01-1997 COPPER, LIVER DISEASES, MITOCHONDRIAL FUNCTION, WILSON'S DISEASE, LIVER ENZYMES, ENERGY METABOLISM

00/01-2151 COPPERBELLY WATER SNAKE, NERODIA ERYTHROGASTER NEGLECTA, HIBERNACULA, WETLAND SPECIES, HIBERNATION, HABITAT PRESERVATION, SNAKE BEHAVIOR

00/01-0352 COPPER ESKIMOS, MUSK OXEN, ARCTIC WILDLIFE, ARCTIC TUNDRA, BANKS ISLAND, CANADA, INUIT PEOPLES, HMS INVESTIGATOR

00/01-1874 COPPER MINING, LAKE BERKELEY, TOXIC POLLUTION, ALGAE, ANACONDA OPEN PIT MINE, OPEN PIT MINE POLLUTION, BIOREMEDIATION, WATER CONTAMINATION, SUPERFUND SITES, MONTANA, EXTREMOPHILE ALGAE, ENVIRONMENTAL RESTORATION

00/01-2569 COPPER TOXICITY, CANDIDA ALBICANS, ATPASE, SILVER TOXICITY, NOSOCOMIAL PATHOGEN

00/01-2454 COPPICE FORESTRY, FOREST MANAGEMENT, SILVICULTURE, FERTILIZER APPLICATIONS, RED OAK, QUERCUS RUBRA, REFORESTATION

00/01-0378 COPROSTANOL, CONTAMINATION, SEWAGE DISCHARGE, BILE ACIDS, WATER POLLUTION, FECAL BACTERIA

00/01-1985 CORAIDE, IMPLANTABLE HEART PUMP, HEART FAILURE, LEFT VENTRICULAR ASSIST DEVICE (LVAD), HEART TRANSPLANTS

00/01-0978 CORAL BLEACHING, CORAL REEFS, GLOBAL WARMING, MARINE ECOSYSTEMS, BELIZEAN CORAL REEF, CARIBBEAN

00/01-1275 CORAL BLEACHING, CORAL REEFS, SEA SURFACE TEMPERATURE, SEA TEMPERATURE, INDIAN OCEAN, BLEACHING HOTSPOTS

00/01-1831 CORAL REEF COMMUNITIES, DEEP SEA CORALS, LOPHELIA PERTUS, BIODIVERSITY, MARINE HABITATS, CONSERVATION INITIATIVES

00/01-0056 CORAL REEF ECOSYSTEMS, CNIDARIA, ZOOXANTHELLAE, ULTRAVIOLET RADIATION, LIGHT GENERATION, FLUORESCENT ANIMALS, MARINE LIFE

00/01-0346 CORAL REEF FISH, AGONISTIC BEHAVIOR, ENERGY COSTS, DAMSELFISHES, SAN BLAS ARCHIPELAGO, PANAMA, STEGASTES DORSOPUNICANS, STEGASTES PLANIFRONS, TERRITORIAL DEFENSE

00/01-2146 CORAL REEF RESTORATION, GREAT BARRIER REEF, CORAL REPRODUCTION, MASS SPAWNING, CONSERVATION EFFORTS

00/01-0062 CORAL REEFS, MARINE SANCTUARIES, FLORIDA KEYS NATIONAL MARINE SANCTUARY, FISHING RESTRICTIONS

00/01-0666 CORAL REEFS, MARINE DEBRIS, PLASTIC FISHING NETS, ENDANGERED SPECIES, SOLID WASTE ISSUES, ENVIRONMENTAL POLLUTION, HAWAIIAN ISLANDS, ATOLLS, MONK SEALS

00/01-0978 CORAL REEFS, CORAL BLEACHING, GLOBAL WARMING, MARINE ECOSYSTEMS, BELIZEAN CORAL REEF, CARIBBEAN

00/01-0985 CORAL REEFS, HURRICANES, TROPICAL CYCLONIC STORMS, ECOSYSTEMS, RAINFORESTS, CARIBBEAN ISLANDS, HABITAT DESTRUCTION, WAVE ENERGY

00/01-0986 CORAL REEFS, MARINE ECOLOGY, MARINE BIOLOGY, MORBILLIVIRUS, PFIESTERIA, HERPES, DERMO, ASPERGILLUS

00/01-1275 CORAL REEFS, CORAL BLEACHING, SEA SURFACE TEMPERATURE, SEA TEMPERATURE, INDIAN OCEAN, BLEACHING HOTSPOTS

00/01-1905 CORAL REEFS, ENDOLITHIC FUNGI, ALGAE, FUNGI, CYANOBACTERIUM, ECOSYSTEM THREATS, REEF BUILDING CORALS, SYMBIOSIS, SKELETOGENESIS

00/01-2193 CORAL REEFS, FLORIDA KEYS, WATER POLLUTION, MARINE HABITATS, WILDLIFE SANCTUARIES, ECOTOURISM

00/01-2523 CORAL REEFS, CALCIFICATION, CARBON DIOXIDE DEPOSITION, COCCOLITHOPHORIDS, MICROALGAE

00/01-2146 CORAL REPRODUCTION, GREAT BARRIER REEF, MASS SPAWNING, CORAL REEF RESTORATION, CONSERVATION EFFORTS

00/01-1565 CORALS, INSECTS, MOLLUSKS, ARTHROPODS, SPIDERS, CLAMS, CRUSTACEANS, WORMS, SPONGES, ANNELIDS, NEMATODES, INVERTEBRATES

00/01-2275 CORD BLOOD STEM CELL TRANSPLANTATION (CBCT), STEM CELL TRANSPLANTATION, PERIPHERAL BLOOD STEM CELL TRANSPLANTATION (PBSCT), COLONY-FORMING UNIT (CFU), PLATELET RECOVERY, MEGAKARYOCYTE (MK) PROGENITORS, HEMATOPOIESIS, TRANSPLANTATION PROCEDURES

00/01-2486 CORD GRASSES, PHRAGMITES AUSTRALIS, REED MARSHES, BIRD HABITAT, OPEN SPACES, MARSHES, WETLANDS

00/01-2499 CORDGRASS, SPARTINA ALTERNIFLORA, SPARTINA DENSIFLORA, SPARTINA FOLIOSA, NON-NATIVE PLANTS, SAN FRANCISCO BAY, ECOLOGICAL RESTORATION, TIDAL MARSH HABITAT, BIOLOGICAL INVASIONS

00/01-0240 CORDOCENTESIS, MATERNAL RED-CELL ALLOIMMUNIZATION, DOPPLER ULTRASONOGRAPHY, AMNIOCENTESIS, FETAL ANEMIA

00/01-1053 CO-RECEPTORS, HEPARAN SULFATE PROTEOGLYCANS (HSPG) MOLECULES, CELL SURFACE RECEPTORS, GENE MUTATIONS, ENZYME MUTATIONS, SIGNALING PATHWAYS, PROTEIN MUTATIONS

00/01-2474 CORE DATING, COLINVAUX/PAUL, TREE POLLEN, GLOBAL WARMING, RAINFOREST CLIMATE, AMAZON RAINFOREST

00/01-0912 CORMS, PERENNIALS, GARDENING, BULBS, FERNS, GRASSES, PLANT BEHAVIOR

00/01-0397 CORN POLLEN, BACILLUS THURINGIENSIS (BT), GENETICALLY ENGINEERED CROPS, ENDANGERED INSECTS, PEST CONTROL, NATURAL PESTICIDES, MONARCH BUTTERFLIES, ENVIRONMENTAL DEFENSE FUND

00/01-1801 CORNEA, LASER RADAR (LADAR) TRACKING, FOOD AND DRUG ADMINISTRATION (FDA), STAR WARS, EYE MOVEMENT, LASER BEAM, RETINAL RECEPTORS, MYOPIA, HYPEROPIA, ASTIGMATISM, REFRACTORY SURGERY

00/01-1708 CORNEAS, TRANSPLANTATION, LIMBAL EPITHELIAL CELLS, AUTOLOGOUS LIMBAL TISSUE, EYES, AMNIOTIC MEMBRANE

00/01-0503 CORONARY ARTERIAL OCCLUSIVE DISEASE, FOLIC ACID, PLACEBO, PLASMA HOMOCYSTEINE, SUBCLINICAL ATHEROSCLEROSIS, VITAMIN B6

00/01-0542 CORONARY ARTERIES, ANGINA, TRANSMYOCARDIAL REVASCULARIZATION (TMR), CORONARY ARTERY BLOCKAGE, BLOOD VESSELS, HEART DISEASE, CORONARY ARTERY DISEASE, CHEST PAIN, ANTIANGINAL MEDICATIONS

00/01-0774 CORONARY ARTERIES, BLOOD CLOTS, HEART ATTACK, FIBRINOLYTICS THERAPY, TENECTEPLASE

00/01-1069 CORONARY ARTERIES, CORONARY BYPASS SURGERY, CHOLESTEROL, ANGINA PECTORIS, HEART-LUNG MACHINE, HEART ATTACK, ATHEROSCLEROSIS

00/01-2679 CORONARY ARTERIES, ATHEROSCLEROTIC PLAQUE, BLOOD CLOTS, PLATELETS, HEART ATTACK, PLATELET GLYCOPROTEIN (GP) IIB/IIIA, FIBRINOGEN, ABCIXIMAB, EPTIFIBATIDE, TIROFIBAN, THROMBOLYTIC THERAPY, FIBRINOLYTIC THERAPY

00/01-2019 CORONARY ARTERY ATHEROSCLEROSIS, ESTROGEN, ESTROGEN-REPLACEMENT THERAPY, HORMONE-REPLACEMENT THERAPY, POSTMENOPAUSAL WOMEN

00/01-0542 CORONARY ARTERY BLOCKAGE, ANGINA, CORONARY ARTERIES, TRANSMYOCARDIAL REVASCULARIZATION (TMR), BLOOD VESSELS, HEART DISEASE, CORONARY ARTERY DISEASE, CHEST PAIN, ANTIANGINAL MEDICATIONS

00/01-2294 CORONARY ARTERY BLOCKAGE, STABLE ANGINA, UNSTABLE ANGINA, HEART ATTACK, NITROGLYCERIN, PLAQUES, CHEST PAIN, ANGINA

00/01-2607 CORONARY ARTERY BLOCKAGE, BALLOON ANGIOPLASTY, RESTENOSIS, STENTS

00/01-0191 CORONARY ARTERY DISEASE, HEART DISEASE, CHOLESTEROL-LOWERING DRUGS, LOW-DENSITY LIPOPROTEIN (LDL), CATHETER-BASED INTERVENTIONS, ANGIOPLASTY, CHOLESTEROL, STENOSIS STATINS, RESTENOSIS

00/01-0192 CORONARY ARTERY DISEASE, CORONARY BYPASS SURGERY, HEART DISEASE, CHOLESTEROL, PLAQUE, HEART SURGERY, ARTERIES, BLOOD VESSELS

00/01-0193 CORONARY ARTERY DISEASE, HEART DISEASE, TRANSESOPHAGEAL ECHOCARDIOGRAPHY (TEE), ATRIAL FIBRILLATION, ARRHYTHMIAS, BLOOD CLOTS, STROKE, ANTIARRHYTHMIC DRUGS, CARDIOVERSION

00/01-0499 CORONARY ARTERY DISEASE, ATHEROSCLEROSIS, CALCIFICATION, VASCULAR DISEASE, CORONARY RISK FACTORS

00/01-0542 CORONARY ARTERY DISEASE, ANGINA, CORONARY ARTERIES, CORONARY ARTERY BLOCKAGE, BLOOD VESSELS, HEART DISEASE, TRANSMYOCARDIAL REVASCULARIZATION (TMR), CHEST PAIN, ANTIANGINAL MEDICATIONS

00/01-0544 CORONARY ARTERY DISEASE, ANGIOPLASTY, STENTS

00/01-0552 CORONARY ARTERY DISEASE, INTERMITTENT CLAUDICATION, LEG PAIN, ATHEROSCLEROSIS, ISCHEMIA, PERIPHERAL VASCULAR DISEASE (PVD) TREATMENT, CEREBROVASCULAR DISEASE, HEART ATTACK, STROKE

00/01-0564 CORONARY ARTERY DISEASE, HEART DISEASE, ISOMETRICS, AMERICAN HEART ASSOCIATION, DYNAMICS EXERCISE, AEROBICS, EXERCISE, RESISTANCE TRAINING, WEIGHT TRAINING

00/01-0777 CORONARY ARTERY DISEASE, VASCULAR ENDOTHELIUM, CORONARY ENDOTHELIUM, ATHEROSCLEROSIS, EXERCISE, NONPHARMACOLOGICAL TREATMENT OPTIONS

00/01-1395 CORONARY ARTERY DISEASE, HEART DISEASE, DIABETES, GLUCOSE, RISK FACTORS, BETA BLOCKERS, BYPASS SURGERY, ANGIOPLASTY

00/01-1716 CORONARY ARTERY DISEASE, BETA-BLOCKERS, ANGINA, MEDICATION UNDERUSE

00/01-1994 CORONARY ARTERY DISEASE, MEDICAL TRIAL SUBJECTS, CARDIOVASCULAR DISEASE, HYPERTENSION

00/01-2313 CORONARY ARTERY DISEASE, FAT REDISTRIBUTION, INSULIN RESISTANCE, HYPERINSULINEMIA, LIPODYSTROPHY SYNDROME, METFORMIN TREATMENTS, GLUCOSE TOLERANCE

00/01-2326 CORONARY ARTERY DISEASE, CHLAMYDIA PNEUMONIAE, LIMBIC SYSTEM, HELICOBACTOR PYLORI, DIABETES MELLITUS, CANCER, DOPAMINE CIRCUITS, CHRONIC DISEASE, INFECTIOUS DISEASE LINKS

00/01-0492 CORONARY ARTERY DISEASE (CAD), HEART TRANSPLANTATION, HYPERLIPIDEMIA, ORGAN REJECTION, STATINS, PLAQUE

Keyword Index

00/01-1743 CORONARY ARTERY DISEASE (CAD), EXERCISE PRESCRIPTION, CARDIAC DISEASE, PHYSICAL ACTIVITY, AEROBIC TRAINING, PROGRESSIVE RESISTANCE TRAINING, AMERICAN HEART ASSOCIATION, VENTRICULAR FIBRILLATION, ANGINA

00/01-2617 CORONARY ARTERY DISEASES, HEART DISEASE, COAGULATION FACTOR VII, GENOTYPIC VARIATIONS, MYOCARDIAL INFARCTIONS, BLOOD CLOTS, POLYMORPHISMS

00/01-2287 CORONARY ARTERY DISEASE TRIALS, C-REACTIVE PROTEIN, FIBRINOGEN, INFLAMMATORY INSTABILITY, TROPONIN T, PREDICTORS OF DEATH RISK, LOW-MOLECULAR-WEIGHT, HEPARIN

00/01-1381 CORONARY ARTERY RISK DEVELOPMENT IN YOUNG ADULTS (CARDIA) STUDY, HEART DISEASE, CORONARY CALCIUM SCORES, ATHEROSCLEROSIS, HOSTILITY, PERSONALITY TRAITS

00/01-0738 CORONARY BLOOD FLOW, VASOACTIVE AUTOCOIDS, ENDOTHELIUM-DERIVED HYPERPOLARIZING FACTOR (EDHF), CALCIUM-ION-DEPENDENT POTASSIUM ION CHANNELS, NITRIC OXIDE (NO), PROSTACYCLIN, VASCULAR HOMEOSTASIS, DIFFUSIBLE MUSCLE-RELAXING SUBSTANCE, VASODILATION FACTORS

00/01-2044 CORONARY BYPASS, HEART DISEASE, BLOOD CLOT PREVENTION, HEMORRHAGIC STROKE, ATRIAL FIBRILLATION, ASPIRIN, BALLOON ANGIOPLASTY

00/01-0192 CORONARY BYPASS SURGERY, CORONARY ARTERY DISEASE, HEART DISEASE, CHOLESTEROL, PLAQUE, HEART SURGERY, ARTERIES, BLOOD VESSELS

00/01-1069 CORONARY BYPASS SURGERY, CORONARY ARTERIES, CHOLESTEROL, ANGINA PECTORIS, HEART-LUNG MACHINE, HEART ATTACK, ATHEROSCLEROSIS

00/01-1109 CORONARY BYPASS SURGERY, GENE THERAPY, SAPHENOUS (LEG) VEINS, OCCLUSIONS, BYPASS SURGERY

00/01-1381 CORONARY CALCIUM SCORES, HEART DISEASE, HOSTILITY, ATHEROSCLEROSIS, CORONARY ARTERY RISK DEVELOPMENT IN YOUNG ADULTS (CARDIA) STUDY, PERSONALITY TRAITS

00/01-0537 CORONARY DISEASE, ATRIAL FIBRILLATION (AF), CIRCUMFERENTIAL ULTRASOUND VEIN CATHETER, RADIO FREQUENCY ABLATION, STROKE CAUSES, PACEMAKERS, ELECTRICAL CARDIOVERSION, ANTIARRHYTHMIC DRUGS, DEFIBRILLATION, ANTICOAGULANT THERAPY

00/01-0777 CORONARY ENDOTHELIUM, VASCULAR ENDOTHELIUM, CORONARY ARTERY DISEASE, ATHEROSCLEROSIS, EXERCISE, NONPHARMACOLOGICAL TREATMENT OPTIONS

00/01-2288 CORONARY EVENT PREDICTORS, PLATLET-ACTIVATING FACTOR ACETYLHYDROLASE, LOW-DENSITY LIPOPROTEIN (LDL), PRAVASTATIN, WEST OF SCOTLAND CORONARY PREVENTION STUDY, LIPOPROTEIN-ASSOCIATED PHOSPHOLIPASE A2

00/01-0203 CORONARY HEART DISEASE, ENTEROLACTONE, LIGNANS, PLANT RICH DIET, HEART DISEASE RISK FACTORS

00/01-0785 CORONARY HEART DISEASE, CARDIOVASCULAR MORTALITY, HYPERTENSION, BLOOD PRESSURE, FRAMINGHAM STUDY, MORTALITY RATES

00/01-1130 CORONARY HEART DISEASE, NURSES HEALTH STUDY, DIET, LIFESTYLE CHANGES, SMOKING, BODY MASS INDEX

00/01-1770 CORONARY HEART DISEASE, WOMEN'S HEALTH, DIET, HEART-HEALTHY DIET, SMOKING, HYPERTENSION, LIPID LEVELS, DIETARY FATTY ACIDS, GLYCEMIC LOAD

00/01-0822 CORONARY HEART DISEASE (CAD), STRESS, DEPRESSION, DAILY LIFE ISCHEMIA, STRESS-INDUCED ISCHEMIA, ENHANCING RECOVERY IN CORONARY HEART DISEASE (ENRICHD) STUDY

00/01-0185 CORONARY HEART DISEASE (CHD), HYPERTENSION, RELATIVE RISK FACTORS, ABSOLUTE RISK FACTORS, MORTALITY

00/01-0815 CORONARY HEART DISEASE (CHD), DRUGS, DIURETICS, CHLORTHALIDONE, DOXAZOSIN, CARDIOVASCULAR DISEASE (CVD), HYPERTENSION, ALPHA-ADRENERGIC BLOCKERS, CALCIUM ANTAGONISTS, ANGIOTENSIN-CONVERTING ENZYME (ACE) INHIBITORS

00/01-1116 CORONARY HEART DISEASE (CHD), HEART DISEASE, HORMONE THERAPY, LIPOPROTEIN A, ESTROGEN, PROGESTIN, HEART AND ESTROGEN/PROGESTIN REPLACEMENT STUDY (HERS)

00/01-1458 CORONARY HEART DISEASE (CHD), WOMEN'S HEALTH, CORONARY RISK FACTORS, ESTROGEN REPLACEMENT THERAPY, STATINS

00/01-1767 CORONARY HEART DISEASE (CHD), HEART DISEASE, WOMEN'S HEALTH, HORMONE THERAPY, ESTROGEN REPLACEMENT THERAPY (ERT), HORMONE REPLACEMENT THERAPY (HRT), CHOLESTEROL LEVELS, LOW-DENSITY LIPOPROTEIN (LDL), HIGH-DENSITY LIPOPROTEIN (HDL), POSTMENOPAUSAL HORMONE REPLACEMENT

00/01-2060 CORONARY HEART DISEASE (CHD), CHOLESTEROL, LOW-DENSITY LIPOPROTEIN (LDL), WOMEN'S HEALTH, HEART ATTACK RISK

00/01-2341 CORONARY HEART DISEASE (CHD), RISK FACTORS, BLOOD CHOLESTEROL, TRIGLYCERIDES, CALCIUM, C-REACTIVE PROTEIN, HOMOCYSTEINE, FIBRINOGEN, LIPOPROTEIN(A), PLA2 PROTEIN, AORTIC VALVE SCLEROSIS, ULTRAFAST COMPUTED TOMOGRAPHY (CT)

00/01-2641 CORONARY HEART DISEASE (CHD), PERIODONTAL DISEASE, PERIODONTITIS, HEART DISEASE, HEALTH RISKS, CARDIO-VASCULAR DISORDERS, BACTERIAL INFECTIONS

00/01-1419 CORONARY HEART HEALTH, PUBLIC HEALTH ISSUES, BLOOD PRESSURE, GENETICS

00/01-0499 CORONARY RISK FACTORS, ATHEROSCLEROSIS, CALCIFICATION, VASCULAR DISEASE, CORONARY ARTERY DISEASE

00/01-1458 CORONARY RISK FACTORS, WOMEN'S HEALTH, CORONARY HEART DISEASE (CHD), ESTROGEN REPLACEMENT THERAPY, STATINS

00/01-0388 CORPORATE AVERAGE FUEL ECONOMY (CAFE) LAW, FUEL STANDARDS, SPORT-UTILITY VEHICLES (SUV), CLEAN CAR RESOLUTION, EMISSION REDUCTIONS, AUTO INDUSTRY, FUEL-EFFICIENT AUTOMOBILES

00/01-1814 CORPORATE ENVIRONMENTALISM, ENVIRONMENTAL BEHAVIOR, ENVIRONMENTAL AWARENESS, GREEN BUSINESS, SOCIALLY RESPONSIBLE INVESTING

00/01-1806 CORPSE PRESERVATION, AMERICAN CIVIL WAR, FUNERAL INDUSTRY, ARSENIC, MERCURY, ZINC, FORMALDEHYDE, GLUTARALDEHYE, OCCUPATIONAL HEALTH AND SAFETY ADMINISTRATION (OSHA), EMBALMING, SANITATION, MORTICIANS

00/01-0030 CORPUS STRIATUM, BRAIN FUNCTIONS, BIRD BEHAVIOR, LEARNING ABILITIES, AVIAN BRAINS

00/01-2057 CORRECTIVE SURGERY, EYELID SURGERY, DROOPING EYELIDS, PERIPHERAL VISION, BLEPHAROPLASTY

00/01-0657 CORRIDORS, SEASONAL EVENTS, PHENOLOGY, SPRING, GLOBAL CLIMATE CHANGE, WILDLIFE, HABITATS, CONSERVATION, ECOLOGICAL MANAGEMENT

00/01-1388 CORTICAL BONES, SPACE STATION MIR, BONE MINERAL DENSITY (BMD), CANCELLOUS BONES, BONE LOSS, WEIGHT-BEARING BONES, BONE DETERIORATION, OSTEOPOROSIS, MICROGRAVITY-INDUCED BONE LOSS

00/01-1618 CORTICAL DEVELOPMENT, NEUROPSYCHIATRIC IMPAIRMENT, PREMATURE BIRTHS, FETAL GESTATION, CEREBRAL CORTEX, BIRTH DEFECTS, NEUROCOGNITIVE IMPAIRMENT, BRAIN DAMAGE

00/01-1326 CORTICOLIMBIC PATHWAYS, NEUROPHYSIOLOGY, SENSATION PERCEPTION, ANTERIOR CINGULATE, NERVOUS SYSTEM PAIN, PAIN PERCEPTION, CENTRAL NERVOUS SYSTEM, SECONDARY PAIN EFFECT

00/01-2332 CORTICOSTEROIDS, ACUTE ASTHMA, PREDNISONE, FLUTICASONE, ASTHMA IN CHILDREN, PULMONARY FUNCTION, INHALED CORTISTEROIDS, CHILDHOOD ASTHMA

00/01-0178 CORTICOSTEROIDS, ASTHMA, BONE-MINERAL DENSITY, INHALED CORTICOSTEROIDS, LUMBAR SPINE, SYSTEMIC CIRCULATION, X-RAY ABSORPTIOMETRY, OSTEOPOROTIC FRACTURE

00/01-0260 CORTICOSTEROIDS, OSTEOPOROSIS, ASTHMA IN WOMEN, INFLAMMATORY DISORDERS, BRONCHODILATORS, ALBUTEROL, PREDNISONE, ORAL CORTICOSTEROIDS, WOMEN'S HEALTH

00/01-0521 CORTICOSTEROIDS, ADRENAL GLANDS, HIPPOCAMPUS, PSYCHIATRIC DISORDERS, STEROID THERAPY

00/01-1684 CORTICOSTEROIDS, CHILDHOOD ASTHMA, BUDESONIDE, NEDOCROMIL, ASTHMA, INHALED CORTICOSTEROIDS

00/01-1714 CORTICOSTEROIDS, BRONCHITIS, EMPHYSEMA, CIGARETTE SMOKING, ASTHMA, ANTIINFLAMMATORY TREATMENTS, BRONCHODILATORS, CHRONIC OBSTRUCTIVE PULMONARY DISEASE

00/01-1729 CORTICOSTEROIDS, NEGATIVE LIFE EVENTS, ASTHMA, CHRONIC STRESS, STRESS, BRONCHODILATORS, PSYCHOLOGY ASSESSMENT OF CHILDHOOD EXPERIENCES (PACE), VIRAL INFECTIONS, CHILDHOOD STRESS

00/01-2012 CORTICOSTEROIDS, CYTOKINES, SUPLATAST TOSILATE, ASTHMA, INHALED CORTICOSTEROIDS, TH2 CYTOKINES

00/01-2653 CORTICOSTEROIDS, INTERFERON BETA, GLATIRAMER ACETATE, MULTIPLE SCLEROSIS (MS)

00/01-1552 CORTICOSTERONE, FALCO SPARVERIUS, ELECTROMAGNETIC FIELD (EMF) EXPOSURE, WILDLIFE, BEHAVIORAL CHANGES, BIRD POPULATIONS, REPRODUCTIVE BEHAVIOR, MELATONIN, AMERICAN KESTREL, ENVIRONMENTAL THREATS

00/01-0746 CORTISOL, PREFRONTAL CORTEX, EMOTION ORIGINS, DEPRESSION THERAPY, MENTAL DISORDERS, STRESS IMPACTS, BRAIN CIRCUITRY, CHEMICAL BLOCKERS

00/01-2072 CORTISOL, WEIGHT GAIN, OBESITY, HIGH BLOOD PRESSURE, STRESS, MID-LIFE, WOMEN'S HEALTH

00/01-2309 CORTISOL, ASTHMA PATIENTS, INHALED CORTICOSTEROIDS, FLUTICASONE PROPIONATE, ASTHMA DRUGS

00/01-2065 CORTISOL LEVELS, RAPID EYE MOVEMENT (REM) SLEEP, GROWTH HORMONE (GH), SLOW WAVE SLEEP, ENDOCRINE FUNCTION, SLEEP DEPRIVATION

00/01-1697 CORTISONE, PREGNANCY, PSYCHOSOCIAL STRESS, EMOTIONAL STRESS, CONGENITAL MALFORMATIONS, BIRTH DEFECTS

00/01-1489 CORTIZOL, HEART DISEASE, WORKAHOLICS, TYPE A PERSONALITY, HOSTILITY, ANGER, DEPRESSION, STRESS HORMONES, MENTAL STRESS, CATECOLAMINES, AMERICAN PSYCHOLOGICAL ASSOCIATION, ADMINISTRATION ON AGING ELDERCARE LOCATOR

00/01-0392 COSMETIC INDUSTRY, PERSONAL FRAGRANCES, MULTIPLE CHEMICAL SENSITIVITY, ASTHMATICS, PERFUME EXPOSURE, ALLERGIC RESPONSES, FOOD AND DRUG ADMINISTRATION, CONSUMER PRODUCT SAFETY COMMISSION

00/01-2061 COSMETIC SURGERY, LIPOSUCTION, ABDOMINOPLASTY, WEIGHT LOSS, STOMACH SLIMMING, ULTRASOUND-ASSISTED LIPOSUCTION (UAL), FAT REMOVAL

00/01-1488 COSMIC LIFE CYCLES, NUTRITION, BODY FLUIDS, HUMORS, ARISTOTELIAN ELEMENTS, PARCELSUS, DIET, COOKING, DISTILLATION, FERMENTATION

00/01-1915 COSTA RICA, MONTEVERDE CLOUD FOREST, NON-NATIVE SPECIES, GLOBAL WARMING, CLOUD FORESTS, HIGH ELEVATION CLIMATES, TROPICAL ECOSYSTEMS

00/01-0318 COSTA RICAN FORESTS, THREE-WATTLED BELLBIRDS

00/01-0891 COST-BENEFIT ANALYSIS, BIODIVERSITY, MULTICRITERIA ANALYSIS, PRICING ECOSYSTEM SERVICES, CONTINGENT VALUATION, ENVIRONMENTAL IMPACT ASSESSMENT

00/01-1639 COSUPPRESSION, GERM LINE SILENCING, SOMATIC SILENCING, SILENCE GENES, GENE MUTATIONS, RIBONUCLEIC ACID (RNA), DOUBLE-STRANDED RNA INSERTION, TRANSGENIC ANIMALS

00/01-0096 COTTON RATS, FLUOROSIS, FLUORIDE, SIGMODON HISPIDUS, SOIL CONTAMINATION, PETROCHEMICAL WASTES, LANDFARMS

00/01-1918 COTTONWOOD TREES, RIPARIAN ZONES, NORTH AMERICAN PRAIRIES, BATS, ROOSTING HABITAT, PRAIRIES

00/01-0105 COUGARS, MOUNTAIN LIONS, BIGHORN SHEEP

00/01-1701 COUGH, ANGIOTENSIN-CONVERTING ENZYME INHIBITOR (ACEI), PROSTAGLANDINS (PG), NON-STEROIDAL ANTIINFLAMMATORY DRUGS (NSAID), ASPIRIN, ACETYLSALICYLIC ACID, THROMBOXANE, HYPERTENSION

00/01-2335 COUGH, SMOKERS COUGH, INFLUENZA, POSTNASAL DRIP

00/01-2025 COUMADIN, WARFARIN, THROMBOSIS, PROTHROMBIN TIME (PT) TEST, DRUG INTERACTIONS, NUTRITIONAL SUPPLEMENTS, BLOOD CLOTTING, CLOTTING DISORDERS, HEART CONDITIONS, ANTICOAGULANTS

00/01-1156 COUMARINS, PRESCRIPTION MEDICATIONS, HEART PROBLEMS, DRUG INTERACTIONS, HERBAL SUPPLEMENTS, ANTICOAGULANTS, FOOD AND DRUG ADMINISTRATION (FDA)

00/01-1430 COUMARINS, CITRUS FRUITS, PHYTOCHEMICALS, D-LIMONENE, ORANGE JUICE, PECTIN, CANCER RISK REDUCTION, HEART DISEASE RISK REDUCTION, CAROTENOIDS, STROKE RISK REDUCTION, CHOLESTEROL REDUCTION

00/01-1483 COUNCIL FOR BIOTECHNOLOGY INFORMATION, AGBIOTECH, VITAMIN A DEFICIENCY, GOLDEN RICE, TRANSGENIC CROPS, GENETICALLY MODIFIED FOOD, AGRICULTURAL BIOTECHNOLOGY

00/01-0848 COURIC/KATIE, COLON CANCER SYMPTOMS, TUMOR FORMATION, COLORECTAL CANCER, SIGMOIDOSCOPY, COLONOSCOPY, OCCULT BLOOD TEST, CANCER PREVENTION, CANCER/COLON

00/01-0051 COURTSHIP DISPLAYS, BREEDING TERRITORIES, LEKKING, TERRITORIAL DEFENSE, BLACK GROUSE, BIRD LIFE HISTORY, REPRODUCTIVE BEHAVIOR

00/01-1916 COUSTEAU CHARTER, COUSTEAU LABEL, WATER POLLUTION, AQUATIC ECOSYSTEMS, ENVIRONMENTAL MANAGEMENT

00/01-1916 COUSTEAU LABEL, COUSTEAU CHARTER, WATER POLLUTION, AQUATIC ECOSYSTEMS, ENVIRONMENTAL MANAGEMENT

00/01-1548 COVER CROPS, CROPPING SYSTEMS, FERTILIZER LEVELS, FIELD CAPACITY, SOIL AGGREGATE STABILITY, MOISTURE RETENTION, SOIL PHYSICAL PROPERTIES, SUSTAINABLE AGRICULTURE

00/01-2286 COW VALVES, AORTIC VALVE REPLACEMENT, MECHANICAL VALVES, TISSUE VALVES, PIG VALVES, AORTIC VALVE DEFECTS, HOMOGRAFTS, ROSS PROCEDURE, PULMONIC VALVE TRANSPLANT

00/01-1845 COWNOSE RAY, CARTILAGINOUS FISH, OYSTERS, RAY FEEDING BEHAVIOR, FISH BEHAVIOR, MARINE FISH

Keyword Index

00/01-2680 COX-2 INHIBITORS, DEGENERATIVE JOINT DISEASE, CARTILAGE, CONNECTIVE TISSUE, NONSTEROIDAL ANTIINFLAMMATORY DRUG (NSAID), ACETOMINOPHEN, ASPIRIN, IBUPROFEN, OSTEOARTHRITIS (OA), ARTHRITIS FOUNDATION, EXERCISE, ALTERNATIVE THERAPIES

00/01-0424 COYOTE, SONORAN DESERT, ARIZONA, RATTLESNAKES, BIRD MIGRATIONS, DESERT ECOSYSTEMS, TARANTULAS

00/00-0000 CPR—SEE CARDIOPULMONARY RESUSCITATION

00/01-0347 CRANBERRIES, PSEUDOMONAS SYRINGAE, ICE NUCLEATION, CRANBERRY FROST PROTECTION, INFRARED VIDEO THERMOGRAPHY, ICE PROPAGATION, STOMATAL DISTRIBUTIONS, VACCINIUM MACROCARPON

00/01-0347 CRANBERRY FROST PROTECTION, PSEUDOMONAS SYRINGAE, ICE NUCLEATION, VACCINIUM MACROCARPON, INFRARED VIDEO THERMOGRAPHY, ICE PROPAGATION, STOMATAL DISTRIBUTIONS, CRANBERRIES

00/01-2300 CRANIAL CANCER, METASTATIC CANCER, SMALL CELL LUNG CANCER, BRAIN CANCER, PROPHYLACTIC CRANIAL IRRADIATION (PCI), CHEMOTHERAPY

00/01-1120 CRANIAL IRRADIATION, WILMS' TUMOR, PSYCHOSOCIAL DEFICITS IN CANCER SURVIVORS, ACUTE LYMPHOBLASTIC LEUKEMIA (ALL), INTERPERSONAL SKILLS, LONG-TERM CONSEQUENCES OF CHILDHOOD CANCER, CANCER SURVIVORS, HUMAN BEHAVIOR, SOCIALIZATION

00/01-1100 CRANIOFACIAL DEVELOPMENT, GRAFT-VS-HOST DISEASE (GVHD), ORAL COMPLICATIONS, ORAL INFECTIONS, BONE MARROW TRANSPLANT (BMT), TOOTH DEVELOPMENT, STEM CELL CANCERS

00/01-1296 CRATER LAKES, LAKE NYOS, CAMEROON, AFRICA, DEGASSING OPERATIONS, CARBON DIOXIDE, LAKE MONOUN

00/01-0355 CRAWFISH, WADING BIRDS, WETLANDS, AQUACULTURE, RICE FARMING

00/01-2460 CRAWFISH REPRODUCTION, RICE PADDIES, POND LEVEES, AQUACULTURE, BURROWING HABITATS

00/01-0076 CRAYFISH, ONCONECTES PROPINQUUS, RAINBOW DARTER, ETHEOSTOMA CAERULEUM, MACROINVERTEBRATE POPULATIONS, BENTHIC INVERTEBRATES, CHLOROPHYLL A

00/01-1856 CRAYFISH CULTURE, AQUACULTURE, FLOOD TIMING, SPECIES COMPOSITION, PROCAMBARUS CLARKII, PROCAMBARUS ACUTUS, SIZE ADVANTAGE, PRODUCTION SIZE, 2-METHYLISOBORNEOL

00/01-2054 CREATINE, CAFFEINE, ANTIOXIDANTS, AMINO ACIDS, ATHLETIC PERFORMANCE BOOSTERS, ANDROSTENEDIONE, CHROMIUM PICOLINATE, CARNITINE, SODIUM BICARBONATE

00/01-2296 CREATINE KINASE-MYOCARDIAL BAND (CK-MB), HEART ATTACK, ELECTROCARDIOGRAM, TROPONINS, ACTIN, MYOSIN, SESTAMIBI SCANNING, TECHNETIUM, STRESS TEST, ECHOCARDIOGRAPHY, CHEST PAIN, CARDIAC TROPONIN T (CTNT)

00/01-2387 CREATIVE THINKING COMPUTERS, EVOLUTIONARY COMPUTATION, INTERACTIVE EVOLUTIONARY COMPUTATION, ROBOTS

00/01-1189 CREATIVITY, ARTISTIC TALENT, SUPEREGO, AESTHETIC EXPERIENCE, SOCIETAL MYTHOLOGY, NEUROSIS, ARTISTIC SUBLIMATION, EMOTIONAL ILLNESS, PSYCHOPATHOLOGY

00/01-1638 CREB-BINDING PROTEIN (CBP), P300 PROTEIN, TRANSCRIPTIONAL FACTORS, TUMOR SUPPRESSORS, ADENOVIRAL-TRANSFORMING PROTEIN E1A, CELL GROWTH, DEVELOPMENTAL PROCESSES, SIGNALING PATHWAYS

00/01-0898 CREDIBLE SCIENTISTS, MAINSTREAM SCIENCE, SCIENTIFIC INTEGRITY, SCIENTIFIC MISCONDUCT, U.S. OFFICE OF RESEARCH INTEGRITY (ORI), LAWRENCE BERKELEY NATIONAL LABORATORY, RADIATION

00/01-0632 CREMATOGASTER SPECIES, ACACIA DREPANOLOBIUM, SYMBIOTIC RELATIONSHIPS, ANT COLONIES, HERBIVORE DEFENSES, WHISTLING THORN ACACIA, AFRICA'S HIGH PLATEAUS, TETRAPONERA PENZIGI

00/01-1858 CRENARCHAEOTA, EURYARCHAEOTA, ARCHAEA, JAPANESE PADDY SOIL, RECOMBINANT DEOXYRIBONUCLEIC ACID (RDNA), RIBOSOMAL RIBONUCLEIC ACID (RRNA), MAXIMUM PARSIMONY (MP) TREE, PHYLOGENIC HISTORY, SOIL MICROBES, PHYLOTYPES, EVOLUTIONARY RELATIONSHIPS

00/01-2497 CREOSOTE BUSH, DESERT BIODIVERSITY, CARBON DIOXIDE LEVELS, GLOBAL WARMING, BROMUS TECTORUM, CHEATGRASS, LURREA TRIDENTATA, DESERT ECOSYSTEM

00/01-0164 CRETACEOUS, MADTSOIIDAE, WONAMBI, FOSSILS, SKULL ANATOMY, TAXONOMIC DESCRIPTION, PHYLOGENETIC ANALYSIS, AUSTRALIA, SNAKE EVOLUTION, PLEISTOCENE, PACHYRHACHIS, DINILYSIA

00/01-1658 CRETACEOUS, GONDWANA, TRIASSIC, PERMIAN, MADAGASCAR, PROSAUROPOD, CYNODONTS, MAJUNGATHOLUS, NILE CROCODILES, DINOSAUR EVOLUTION, EVOLUTIONARY RELATIONSHIPS

00/01-0166 CRETACEOUS PERIOD, CHINA, FOSSIL RECORD, YIXIAN FORMATION, JURASSIC PERIOD, EVOLUTIONARY THEORIES, DINOSAUR FOSSILS

00/01-2664 CREUTZFELDT-JAKOB DISEASE, MEAT SAFETY, MAD-COW DISEASE, SCRAPIE, RUMINANTS, CATTLE FEED, DEER, ELK, BONE MEAL, HAMBURGERS

00/01-1730 CREUTZFELDT-JAKOB DISEASE (CJD), BOVINE SPONGIFORM ENCEPHALOPATHY (BSE), TRANSMISSIBLE SPONGIFORM ENCEPHALOPATHY (TSE), CHEVIOT SHEEP, BLOOD TRANSFUSIONS, LEUCODEPLETION, IMMUNOCYTOCHEMISTRY, SCRAPIE

00/01-1819 CRICK/FRANCIS H. C., WATSON/JAMES D., DEOXYRIBONUCLEIC ACID (DNA), GENETIC CODE, HUMAN GENOME, PHILADELPHIA LIBERTY MEDAL

00/01-1811 CRIME-SOLVING TECHNIQUES, DATABANKING, PROFILING, CRIMINAL DETECTION, FINGERPRINTING, DEOXYRIBONUCLEIC ACID (DNA)

00/01-1811 CRIMINAL DETECTION, DATABANKING, PROFILING, DEOXYRIBONUCLEIC ACID (DNA), FINGERPRINTING, CRIME-SOLVING TECHNIQUES

00/01-2498 CRISSY FIELD, URBAN PARKS, PARK RESTORATION, SAN FRANCISCO PRESIDIO, CALIFORNIA, ECOLOGICAL RESTORATION, MILITARY AIRFIELDS, MIDDENS

00/01-1793 CRITICAL AGENTS LIST, BIOTERRORISM, VACCINIA VACCINE, CENTERS FOR DISEASE CONTROL AND PREVENTION, NATIONAL DISASTER MEDICAL SYSTEM, BIOLOGICAL WARFARE, NATIONAL DISASTER RESPONSE, CHEMICAL TERRORISM

00/01-1464 CRITICAL INCIDENT STRESS DEBRIEFING, INJURY MODEL, SICKNESS MODEL, DOMESTIC VIOLENCE, ABUSE, SPOUSE ABUSE, CHILD ABUSE

00/01-0399 CRITICAL LOAD, ACIDIC DEPOSITION, WATER POLLUTION, FISH KILLS, BIOLOGICAL DAMAGE, SULFUR, NITROGEN

00/01-2122 CRITICALLY ILL INFANTS, DI(2-ETHYLHEXYL) PHTHALATE (DEHP), NATIONAL TOXICOLOGY PROGRAM (NTP), PHTHALATES, CHEMICAL TOXICITY, VINYL MEDICAL DEVICES

00/01-2258 CROCODILE, VERTEBRATE HEARTS, HEART FUNCTIONS, CROCODYLUS POROSUS, ADRENALINE, ISOPRENALINE, VERTEBRATE HEARTS, HEART VALVE CONTROL

00/01-1563 CROCODILE INCUBATION, ESTUARINE FAUNA, EMBRYOS DEVELOPMENT, CROCODYLUS POROSUS, HYPOXIA, OXYGEN DEFICIENCY

00/01-1563 CROCODYLUS POROSUS, ESTUARINE FAUNA, EMBRYOS DEVELOPMENT, CROCODILE INCUBATION, HYPOXIA, OXYGEN DEFICIENCY

00/01-2258 CROCODYLUS POROSUS, VERTEBRATE HEARTS, CROCODILE, HEART FUNCTIONS, ADRENALINE, ISOPRENALINE, VERTEBRATE HEARTS, HEART VALVE CONTROL

00/01-1070 CROHN'S DISEASE, IRON DEFICIENCY ANEMIA, VITAMIN B-12 DEFICIENCY, FOLIC ACID DEFICIENCY, KIDNEY DISEASE, SICKLE CELL ANEMIA, RED BLOOD CELLS, LUPUS ERYTHEMATOSUS, FATIGUE, PERNICIOUS ANEMIA, HEMOLYTIC ANEMIA, APLASTIC ANEMIA

00/01-1734 CROHN'S DISEASE, ZEVALIN, BREAST CANCER, LYMPHOMA, MONOCLONAL ANTIBODY DRUGS, ASTHMA, COLORECTAL CANCER, CHEMOTHERAPY, EXPERIMENTAL DRUGS

00/01-2640 CROHN'S DISEASE, GASTROINTESTINAL DISEASES, INFLIXIMAB, AUTOIMMUNE DISORDERS, MONOCLONAL ANTIBODY, TUMOR NECROSIS FACTOR (TNF) ALPHA

00/01-1063 CRO-MAGNON, NEANDERTHALS, PALAEOLITHIC, LAGAR VELHO, PORTUGAL, FOSSIL BONES, MODERN HUMANS, INTERBREEDING POPULATION, HUMAN GENE POOL

00/01-1062 CRO-MAGNONS, HUMAN ORIGINS, EVOLUTIONARY INFLUENCES, ICE AGE, ANTHROPOLOGY, AFRICAN POPULATIONS, NEANDERTHALS, EUROPEAN POPULATIONS, MODERN HUMAN BEHAVIOR

00/01-1354 CRO-MAGNONS, HOMINID RELATIONSHIPS, PALEOANTHROPOLOGY, HUMAN ANCESTORS, NEANDERTHALS, AURIGNACIANS, CHAUVET CAVE, INTERBREEDING, HOMO SAPIENS

00/01-0865 CROP ALTERATIONS, BIOENGINEERED CROPS, GENETICALLY MODIFIED FOODS, BIOTECHNOLOGY FOODS, GOVERNMENT REGULATORY AGENCIES

00/01-1012 CROP BREEDING, HERBICIDE RESISTANCE, INSECT RESISTANCE, GENETICALLY MODIFIED (GM) CROPS, HARVEST ENHANCEMENT, ENVIRONMENTAL THREATS

00/01-2435 CROP FRUIT TREATMENTS, BELL PEPPER (CAPSICUM ANNUM VAR. ANNUUM), BOTRYTIS CINEREA, FUNGAL INFECTIONS, DISEASE RESISTANCE IN FRUIT, FOOD QUALITY PRESERVATION, SHORTWAVE ULTRAVIOLET IRRADIATION (UV-C)

00/01-0022 CROP IMPROVEMENTS, AGRICULTURE EXTENSION BULLETIN, CULTIVAR RECOMMENDATIONS, VEGETABLE PRODUCTION, MID-ATLANTIC CROP PRODUCTION

00/01-0139 CROP MANAGEMENT, GENETIC ENGINEERING, NITROGEN FIXATION, RHIZOBACTERIA, SOIL MANAGEMENT, ENDOPHYTIC BACTERIA, PLANT BREEDING

00/01-1854 CROP MANAGEMENT, GREEN WATER MODELING, EVAPOTRANSPIRATION, AGRICULTURAL YIELDS, DEVELOPING COUNTRIES

00/01-1857 CROP MANAGEMENT, GROUND COVER, CLOVER, OKRA, PEPPERS, RYEGRASS, CANOLA, LIVING MULCHES, WEED CONTROL, MULCH TYPES

00/01-1230 CROPPING SYSTEMS, SOIL EROSION, FERTILIZER RUNOFF, NITROGEN, AGRICULTURAL POLLUTION, NITRATE (NO3) LEACHATE, POLLUTED WATERS, EROSION/PRODUCTIVITY IMPACT CALCULATOR (EPIC)

00/01-1548 CROPPING SYSTEMS, COVER CROPS, FERTILIZER LEVELS, FIELD CAPACITY, SOIL AGGREGATE STABILITY, MOISTURE RETENTION, SOIL PHYSICAL PROPERTIES, SUSTAINABLE AGRICULTURE

00/01-2156 CROP POLLINATION, APIS MELIFERA, VARROA MITES, TRACHEAL MITES, APICULTURE, PARASITIC MITES, HONEYBEE REPRODUCTION, POPULATION DECLINES

00/01-2442 CROP PRODUCTION, NO-TILL CROPPING SYSTEMS, SUSTAINABLE AGRICULTURE, PROFITABILITY COMPARISONS, GRAIN PRODUCTION, ECONOMIC ANALYSES, AGRICULTURAL SYSTEMS, ORGANIC CROPPING SYSTEMS

00/01-1536 CROP PRODUCTION INCREASES, BIOLOGICAL NITROGEN FIXATION, ENDOPHYTIC DIAZOTROPH BACTERIA, NITROGEN, GENETICALLY MODIFIED FOODS, BACTERIA

00/01-1862 CROP PRODUCTIVITY, PIGEONPEA, CAJANUS CAJAN, WILT DISEASE, PESTICIDES, NATURAL PESTICIDES, BIOLOGICAL CONTROLS

00/01-1537 CROP ROTATION, HERBICIDES, ALLELOPATHY, WEED CONTROL, AGRICULTURAL PRODUCTION

00/01-2171 CROP ROTATION, NATURAL RESOURCE CONSERVATION, SUSTAINABLE AGRICULTURE, SOIL MANAGEMENT, FERTILIZER APPLICATION, AGRICULTURAL NUTRIENTS, TROPICAL ECOSYSTEMS

00/01-0310 CROPS, NUCLEIC ACID, ACGT, PLANT BREEDING, MENDEL/GREGOR, POLLEN, HYBRIDIZATION, BREEDERS, MUTATION BREEDING, GENETIC ENGINEERING

00/01-2530 CROP SIMULATIONS, BIODIVERSITY, WEED POPULATIONS, SEED-EATING BIRDS, CHENOPODIUM ALUM, ALAUDA ARVENSIS, GENETICALLY MODIFIED HERBICIDE-TOLERANT (GMHT) CROPS, SKYLARKS

00/01-2261 CROP TECHNOLOGY, BIOAGRICULTURE, BIOTECHNOLOGY, GENETIC ENGINEERING

00/01-0662 CROP YIELD, HIGHBUSH BLUEBERRIES, VACCINIUM CORYMBOSUM, JERSEY BLUEBERRIES, BLUECROP BLUEBERRIES, FOLIAR SPRAY, FRUIT SET, BORON (B)

00/01-0058 CROP YIELDS, ALLELOPATHY, PLANT BIODIVERSITY, SUSTAINABLE AGRICULTURE, ALLELOCHEMICALS, BIOCHEMICAL INTERACTIONS, AGRICULTURAL ECOLOGY

00/01-2443 CROP YIELDS, BIODEGRADABLE PROPERTIES, SOYBEAN OIL, LINSEED OIL, WEED GROWTH INHIBITION, PAPER MULCHES, SUSTAINABLE FARMING, MULCH DURABILITY, AGRICULTURAL MULCHES

00/01-2484 CROP YIELDS, WORLD FOOD PRODUCTION, GLOBAL AVERAGE PER-CAPITA FOOD AVAILABILITY, CONSULTATIVE GROUP ON INTERNATIONAL AGRICULTURAL RESEARCH (CGIAR)

00/01-0337 CROSS-INOCULATION, BOS TAURUS, ELK, CERVUS ELAPHUS, TOXIC PLANTS, RUMEN PROTOZOA, DOMESTIC CATTLE, PARENTODINIUM AFRICANUM, BOS INDICUS

00/01-0531 CROSS-SPECIES INTERACTIONS, MALARIAL INFECTIONS, PLASMODIUM INFECTIONS, ENDEMIC MALARIAL INFECTIONS, MALARIA, MALARIAL TRANSMISSION

00/01-1899 CROSS TIMBERS FOREST, LAKE MINERAL WELLS STATE PARK, TEXAS, FOREST, TREES, CULTIVATION, OAK TREES

00/01-0335 CROTALUS VIRIDIS CONCOLOR, SKIN SHEDDING, RATTLESNAKES, MIDGET FADED RATTLESNAKE, SNAKE AGGREGATIONS, WYOMING, RADIO TELEMETRY, REPTILES, ANIMAL BEHAVIOR

00/01-0759 CROW CANYON, MESA VERDE, ANASAZI INDIANS, COLORADO, NATIVE AMERICANS, POPULATION MIGRATIONS

00/01-2711 CROWD DYNAMICS, SIMULATION MODELS, MASS BEHAVIOR, HUMAN BEHAVIOR, HERDING, ESCAPE PANIC

00/01-1496 CROWD PSYCHOLOGY, SYNCHRONIZED CLAPPING, APPLAUSE, MATHEMATICAL PRINCIPLES, SYNCHRONICITY

00/01-2701 CROWNS, BRUSHING, FLOSSING, BONDING, BLEACHING, PLANING, SCALING, TOOTHCARE, GUM DISEASE

00/01-1284 CRUDE OIL FRACTIONATION, PHOTOOXIDATION, BIODEGRADATION, MARINE POLLUTION, BIOREMEDIATION

00/01-0268 CRUELTY TO ANIMALS, LABORATORY ANIMALS, BIOMEDICAL RESEARCH, TRANSGENIC ANIMALS, HUMANE TESTING TECHNIQUES, RESEARCH ANIMALS, ANIMAL TESTING, ETHICS IN RESEARCH

00/01-0066 CRUSTACEANS, UNDERGROUND CAVES, AMPHIPODS, SUBTERRANEAN ANIMALS, KARST, GROUNDWATER QUALITY, AQUATIC BIOTA

00/01-1565 CRUSTACEANS, INSECTS, MOLLUSKS, ARTHROPODS, SPIDERS, CLAMS, INVERTEBRATES, WORMS, SPONGES, ANNELIDS, NEMATODES, CORALS

Keyword Index

00/01-1977 CRUSTACEANS, ANDES MOUNTAINS, LEAF SHRIMP, FOSSIL RECORDS, PHYLLOCARIDS, PALEOZOIC, CARYOCARIS, MARINE FOSSILS, SHRIMP DISTRIBUTION

00/01-1229 CRYING, OFFSPRING SURVIVAL, EVOLUTIONARY INFLUENCES, NATURAL SELECTION, ANIMAL BEHAVIOR, BEGGING DISPLAYS, ATTENTION SEEKING

00/01-0293 CRYO-ELECTRON MICROSCOPY, ICOSAHEDRAL VIRUSES, VIRUSES, VIRAL LIFE CYCLES, ELECTRON MICROSCOPY

00/01-0729 CRYOPRESERVATION AGENTS, SUGAR CRYOPROTECTANTS, SUGAR TREHALOSE, TRANSMEMBRANE PORE INDUCTION, CELL WALL PERMEABILITY, SWITCHABLE MEMBRANE PORE (H5), STAPHYLOCOCCUS AUREUS HEMOLYSIN, MAMMALIAN CELL PRESERVATION

00/01-2141 CRYPTOCHROMES, PHYTOCHROMES, PHOTOTROPIN, PHOTOREGULATION, SEED GERMINATION, PHOTOPERCEPTION, LIGHT SIGNAL PERCEPTION, PLANT DEVELOPMENT TIMING

00/01-1867 CRYPTOPHYTE ALGAE, MESODINIUM RUBRUM, TELEAULAX ACUTA, CELL ORGANELLE ACQUISITION, ENDOSYMBIOSIS, CHIMERA, MARINE PLANKTON, CILIATES, PLANKTONIC SYMBIONTS

00/01-0645 CRYPTOPROCTA FEROX, MONGOOSE, MADAGASCAR, FOSSA, LEMURS, HABITAT DESTRUCTION, EXTINCT SPECIES, ENDEMIC SPECIES, CARNIVORES, LIFE HISTORY

00/01-0059 CRYPTOSPORIDIOSIS, CRYPTOSPORIDIUM PARVUM, ROTIFERS, OOCYSTS, PUBLIC HEALTH HAZARD, WATER CONTAMINATION, INTESTINAL DISORDERS, WATER-BORNE PARASITES, WASTEWATER TREATMENTS

00/01-1134 CRYPTOSPORIDIUM, WORLD HEALTH ORGANIZATION (WHO), ENVIRONMENTAL PROTECTION AGENCY (EPA), TURBIDITY, LEAD, ARSENIC, CHLORINE, WATER SAFETY, TRIHALOMETHANES, AMERICAN NATIONAL STANDARDS INSTITUTE (ANSI), INTERNATIONAL BOTTLED WATER ASSOCIATION (IBWA)

00/01-0059 CRYPTOSPORIDIUM PARVUM, CRYPTOSPORIDIOSIS, ROTIFERS, OOCYSTS, PUBLIC HEALTH HAZARD, WATER CONTAMINATION, INTESTINAL DISORDERS, WATER-BORNE PARASITES, WASTEWATER TREATMENTS

00/01-0807 CRYSTAL STRUCTURES OF DRUGS, PHARMACEUTICAL COMPOUNDS, POLYMORPHISM, DRUG DESIGN, X-RAY DIFFRACTION/SINGLE CRYSTAL, COMPUTATIONAL CHEMISTRY

00/01-1975 CRYSTALLINE CALCITE, TRILOBITE VISUAL SYSTEM, EYE, CALCITE CRYSTALS, ANTHROPODS, FOSSIL RECORD, LENS STRUCTURE, MULTIPLE LENSES

00/01-0000 CT–SEE COMPUTED TOMOGRAPHY

00/01-0147 CTBP/BARS PROTEIN, GOLGI APPARATUS, LIPID METABOLISM, CYTOSOL

00/01-0055 CTENOPHORA, HYDROZOA, SCYPHOZOA, CNIDARIA, CHORDATA, TUNICATES, PTEROPODS, MARINE LIFE, JELLYFISH, GELATINOUS ANIMALS

00/01-0012 CUCUMBERS, HYBRIDIZATION, MELONS, CUCUMIS SPECIES, PEST RESISTANCE, CULTIVARS, PLANT BREEDING

00/01-0012 CUCUMIS SPECIES, HYBRIDIZATION, MELONS, CUCUMBERS, PEST RESISTANCE, CULTIVARS, PLANT BREEDING

00/01-0665 CULEX PIPIENS MOSQUITOES, FLOOD, DROUGHT, MALARIA, DENGUE FEVER, YELLOW FEVER, ST. LOUIS ENCEPHALITIS, WEST NILE VIRUS, HANTAVIRUS PULMONARY SYNDROME, GLOBAL WARMING, ANOPHELES MOSQUITOES, AEDES AEGYPTI MOSQUITOES

00/01-2137 CULEX QUINQUEFASCIATUS, INSECT VECTORS, DISEASE-CARRYING MOSQUITOES, LYMPHATIC FILARIASIS, MOSQUITO-BORNE DISEASES, INSECTICIDES, PARASITIC DISEASES, SRI LANKA, ESTERASE, FENTHION

00/01-2173 CULTIVAR DIFFERENCES, TOMATO RIPENESS, NUTRITIONAL CONTENT, ANTIOXIDANTS, LYCOPENE CONTENT

00/01-0022 CULTIVAR RECOMMENDATIONS, AGRICULTURE EXTENSION BULLETIN, VEGETABLE PRODUCTION, CROP IMPROVEMENTS, MID-ATLANTIC CROP PRODUCTION

00/01-0012 CULTIVARS, HYBRIDIZATION, MELONS, CUCUMBERS, PEST RESISTANCE, CUCUMIS SPECIES, PLANT BREEDING

00/01-1544 CULTIVARS, MEDICINAL HERBS, HERBAL OILS, AROMATIC VOLATILES, BASIL, OCIMUM SPECIES

00/01-0641 CULTIVATED PLANTS, PLANT DIVERSITY, HEIRLOOM SEEDS, HORTICULTURE, SHARING SEEDS, SEED SAVERS EXCHANGE, CONSERVATION

00/01-0301 CULTIVATION, PLANT BEHAVIOR, LABIATAE, GARDENING, FLOWERING PLANTS, LAVENDER

00/01-1295 CULTIVATION, COCOA, CACAO, CONSERVATION, BIOLOGICAL DIVERSITY, AGROFORESTRY, ENVIRONMENTAL PROTECTION, SHADE MANAGEMENT, RUSTIC CACAO, PLANTED SHADE SYSTEMS, TECHNIFIED CACAO

00/01-1899 CULTIVATION, LAKE MINERAL WELLS STATE PARK, TEXAS, FOREST, TREES, CROSS TIMBERS FOREST, OAK TREES

00/01-0587 CULTURAL, COMPUTER PROGRAMMING, SOFTWARE INDUSTRY, WESTERN INFLUENCES, INDIA

00/01-2162 CULTURAL BEHAVIOR, PRIMATE BEHAVIOR, CHIMPANZEE CULTURE, ANIMAL BEHAVIOR, SOCIAL ACTS, LEARNED TRAITS

00/01-1191 CULTURAL DIFFERENCES, INSTITUTE OF MEDICAL AND BIOLOGICAL RESEARCH, INTERNATIONAL SPACE STATION, SOCIAL BEHAVIOR

00/01-0578 CULTURAL FACTORS, CONVENTIONAL GENETICS, BEHAVIORAL DIFFERENCES, DOMINANT GENES, GENETIC VARIABLES, IDENTICAL TWINS, LEFT-HANDEDNESS, RIGHT-HANDEDNESS, HANDEDNESS

00/01-0595 CULTURAL IMPERIALISM, ETHICAL GUIDELINES, RACISM, COMMERCIALISM, EXPLOITATION, HUMAN GENOME DIVERSITY PROJECT (HGDP)

00/01-0885 CULTURAL LANDSCAPES, DISTURBANCE REGIMES, ECOSYSTEM RESILIENCE, BIODIVERSITY, ECONOMIC GLOBALIZATION, LANDSCAPE MODELS, NATURAL COMPLEXITY

00/01-1830 CULTURAL LEARNING, KILLER WHALES, BOTTLENOSE DOLPHINS, SPERM WHALES, CETACEANS, ANIMAL BEHAVIOR, MARINE MAMMALS, LEARNED BEHAVIOR, WHALE CULTURE

00/01-2129 CULTURAL TRAITS, PAN TROGLODYTES, ANIMAL BEHAVIOR, TOOL USE, SOCIAL ACTIVITIES, CHIMPANZEE CULTURE, PRIMATES

00/01-2694 CULTURE, AMERICAN-INDIAN WOMEN, AFRICAN-AMERICAN WOMEN, WOMEN OF COLOR, PHYSICAL ACTIVITY, OLDER WOMEN (OVER 40)

00/01-0935 CULTURE TRAITS, PRIMATOLOGY, CHIMPANZEE BEHAVIOR, GOODALL/JANE

00/01-0451 CULTURING CHONDROCYTES, CELL CULTURE, CARTILAGE TISSUE, CELL DIFFERENTIATION, COLLAGEN, HUMAN CHONDROCYTES, ENZYME DIGESTION

00/01-1972 CURCUMIN, ANTIOXIDANTS, ANTITUMOR AGENTS, PHYTOCHEMICALS, GENISTEIN, QUERCETIN, CISPLATIN

00/01-0562 CURRENT DIETARY GUIDELINES, DIET QUALITY, DIETARY PATTERNS, MORTALITY IN WOMEN, RECOMMENDED FOODS SCORE (RFS), RISK FACTORS OF MORTALITY, WOMEN'S DIETARY HEALTH

00/01-2507 CURRENT MONITORING, WATER QUALITY, GREAT LAKES, TEMPERATURE GRADIENTS, COASTAL-ZONE MANAGEMENT, INDUSTRIAL POLLUTION, COASTAL DISPERSION MODELS

00/01-1664 CURSORIAL BIRDS, CAUDIPTERYX, BIPEDAL DINOSAURS, DINOSAUR RELATIONSHIP, BIRD EVOLUTION, FLIGHTLESS BIRDS, EVOLUTIONARY LINEAGES, LOCOMOTION IN BIRDS

00/01-0927 CURVE-BILLED THRASHER, ARIZONA, BIRD BEHAVIOR, CACTUS WREN, CHOLLA CACTUS, SONORAN DESERT, VERDIN, SAGUARO CACTUS, NESTING SITES

00/01-0453 CUT FLOWERS, SCENT MODIFICATION, PLANT BREEDING, LINALOOL, FLORIST INDUSTRY, FLOWERS

00/01-1645 CUTANEOUS ANTISENSE THERAPY, KERATINOCYTE PROLIFERATION, INSULIN-LIKE GROWTH FACTOR I (IGF-1) RECEPTORS, ANTISENSE OLIGONUCLEOTIDES, EPIDERMAL HYPERPLASIA, SKIN DISORDERS, PSORIASIS TREATMENTS

00/01-0216 CUTANEOUS LYMPHOCYTE ANTIGEN, INFLAMMATORY SKIN DISEASES, MEMORY T CELLS, SKIN DISEASES, IMMUNE SYSTEM RESPONSE, PSORIASIS

00/01-0494 CUTANEOUS MALIGNANT MELANOMA (CMM), MELANOMA, ACQUIRED MELANOCYTIC NEVI, SUNSCREEN, SKIN CANCER, CANCER RISKS

00/01-2148 CUTTHROAT TROUT, GRIZZLY BEARS, BISON, YELLOWSTONE NATIONAL PARK, WHITEBARK PINE, ARMY CUTWORM MOTHS, FOOD SOURCE DECLINE, POPULATION PRESSURES

00/01-0942 CUTTLEFISH, CEPHALOPODA, MOLLUSKS, CAMOUFLAGE, MARINE INVERTEBRATES, COLORATION, ANIMAL BEHAVIOR

00/01-1604 CYANIDE-SOLUTION, CALIFORNIA GOLD RUSH, GOLD MINING, GROUNDWATER, NEVADA, SHOSHONE TRIBE

00/01-2675 CYANOBACTERIA, PROKARYOTES, SCUMS, WATER BLOOMS, NUTRIENT POLLUTION, EUTROPHICATION, TOXINS, RENAL DIALYSIS, WORLD HEALTH ORGANIZATION (WHO), GUIDE TO HEALTH SIGNIFICANCE, MONITORING AND MANAGEMENT, DRINKING WATER QUALITY GUIDELINES

00/01-0383 CYANOBACTERIA BLOOMS, PACIFIC OCEAN, TRICHODESMIUM SPECIES, OLIGOTROPHIC OCEAN, OCEANIC NITROGEN FIXATION, OCEAN COLOR SENSOR SATELLITE, MARINE NITROGEN CYCLE

00/01-1248 CYANOBACTERIA CELL WALL STRUCTURE, GRAM STAIN, GRAM-POSITIVE BACTERIA, GRAM-NEGATIVE BACTERIA, PEPTIDOGLYCANS, CHLOROPLASTS ORIGIN, EUKARYOTES

00/01-1855 CYANOBACTERIA CONTROL, CHANNEL CATFISH CULTURE, ICTALURUS PUNCTATUS, BLUE-GREEN ALGAE, FERULIC ACID, AQUACULTURE, FISH FARMING, CATFISH ODOR

00/01-1905 CYANOBACTERIUM, CORAL REEFS, ALGAE, FUNGI, ENDOLITHIC FUNGI, ECOSYSTEM THREATS, REEF BUILDING CORALS, SYMBIOSIS, SKELETOGENESIS

00/01-0215 CYANOSIS, DOWN SYNDROME, INFANT LUNG DISEASE, INTERSTITIAL LUNG DISEASE, CELLULAR INTERSTITIAL PNEUMONITIS

00/01-2418 CYBERSPACE, SEXUALLY TRANSMITTED DISEASE (STD), SYPHILIS OUTBREAK, ONLINE SEXUAL PARTNERS, HOMOSEXUAL BEHAVIOR, PUBLIC HEALTH STRATEGIES, PARTNER NOTIFICATION, INTERNET CHAT ROOMS, SAN FRANCISCO DEPARTMENT OF PUBLIC HEALTH (SFDPH)

00/01-1257 CYBERTRACKER, BUSHMAN TRIBES, ANIMAL TRACKING, FIELD SCIENCE, REPUBLIC OF THE CONGO, GALAPAGOS ISLANDS, KALAHARI DESERT, LOWLAND GORILLA, BLACK RHINO, FOREST-DWELLING LIONS

00/01-0839 CYCLICAL BREAST PAIN, MASTALGIA, BREAST PAIN, NONCYCLICAL BREAST PAIN

00/01-0042 CYCLODEXTRIN, HALOALKALIPHILES, BIOLOGICAL DETERGENTS, MICROORGANISMS, BIOTECHNOLOGY, ALKALINE ENVIRONMENTS, ALKALIPHILES

00/01-0202 CYCLOOXYGENASE, CELECOXIB, DICLOFENAC, NONSTEROIDAL ANTI-INFLAMMATORY DRUGS (NSAID), RHEUMATOID ARTHRITIS, CYCLOOXYGENASE INHIBITORS, GASTROINTESTINAL SIDE EFFECTS

00/01-0779 CYCLOOXYGENASE, NONSTEROIDAL ANTIINFLAMMATORY DRUGS (NSAID), PROSTAGLANDINS, ASPIRIN, ANALGESICS, ANTIINFLAMMATORY DRUGS, WILLOW BARK, SALICIN

00/01-0202 CYCLOOXYGENASE INHIBITORS, CELECOXIB, DICLOFENAC, NONSTEROIDAL ANTI-INFLAMMATORY DRUGS (NSAID), CYCLOOXYGENASE, RHEUMATOID ARTHRITIS, GASTROINTESTINAL SIDE EFFECTS

00/01-1400 CYCLOPHOSPHAMIDE, CANCER CHEMOTHERAPY, ESTROGEN RECEPTOR, BREAST, METHOTREXATE, FLUOROURACIL, ENDOCRINE THERAPY

00/01-1991 CYCLOPHOSPHAMIDE, CHEMOTHERAPY, POSTMENOPAUSAL PATIENTS, DOXORUBICIN, BREAST CANCER TREATMENT

00/01-2292 CYCLOPHOSPHAMIDE, SYSTEMIC LUPUS ERYTHEMATOSUS (SLE), CHEMOTHERAPY, STEM-CELL TRANSPLANTATION, LUPUS, IMMUNE SUPPRESSION

00/01-2599 CYCLOPHOSPHAMIDE-DOXORUBICIN, CDK INHIBITORS, CANCER HAIR LOSS, ETOPOSIDE, CHEMOTHERAPY-INDUCED ALOPECIA (CIA), HAIR LOSS

00/01-2598 CYCLOSPORIN, LIVER FUNCTION, ST. JOHN'S WORT, TOXINS, THEOPHYLLINE, KING MITHRIDATES, WARFARIN, BIRTH CONTROL PILLS, DRUG INTERACTIONS

00/01-1487 CYNICISTS, DEFERENTIALISTS, SCIENTIFIC METHOD, EDINBURGH SCHOOL OF SOCIOLOGY, ALPHA-HELIX, DEOXYRIBONUCLEIC ACID (DNA), PENICILLIN, TWA FLIGHT 800, ECONOMICS, POLITICS, ETHICS

00/01-1658 CYNODONTS, GONDWANA, TRIASSIC, PERMIAN, CRETACEOUS, PROSAUROPOD, MADAGASCAR, MAJUNGATHOLUS, NILE CROCODILES, DINOSAUR EVOLUTION, EVOLUTIONARY RELATIONSHIPS

00/01-1522 CYST FORMATION, CHOANOFLAGELLATE CYSTS, EXCYSTMENT, FRESHWATER PROTISTS, DESMARELLA MONILIFORMIS

00/01-1168 CYSTEINE, ATHEROSCLEROSIS, CARDIOVASCULAR DISEASE, AMINO ACIDS, FOLIC ACID, METHIONINE, HOMOCYSTEINE, HOMOCYSTEINURIA

00/01-0198 CYSTIC FIBROSIS, HEART TRANSPLANTATION, LUNG TRANSPLANTATION, END STAGE LUNG DISEASE, LUNG DISEASE, ORGAN TRANSPLANTATION

00/01-0257 CYSTIC FIBROSIS, GENE MUTATIONS, HUNTINGTON'S DISEASE, GENETIC TESTING, COLON CANCER, BREAST CANCER, ALZHEIMER'S DISEASE

00/01-1397 CYSTIC FIBROSIS, PSEUDOMONAS AERUGINOSA, BACTERIAL MUTATIONS, ANTIBIOTIC RESISTANCE, BACTERIAL COLONIZATIONS

00/01-1763 CYSTIC FIBROSIS, NEONATAL SCREENING, PRENATAL DIAGNOSIS, GENETIC DISEASES, CHRONIC PULMONARY OBSTRUCTION

00/01-2705 CYSTIC FIBROSIS, GENE THERAPY, IMMUNE SYSTEM, INHERITED DISEASES, FETUS, GERMLINE CHANGES

00/01-1936 CYSTIC FIBROSIS (CF), BACTERIAL BIOFILMS, PSEUDOMONAS AERUGINOSA, QUORUM-SENSING SIGNALS, ACYL-HOMOSERINE LACTONES, ANTIBIOTIC-RESISTANT BACTERIA, BACTERIAL COLONIZATION OF LUNG, BIOFILM, BIOMARKERS, LUNG DAMAGE

00/01-2263 CYSTIC FIBROSIS (CF), PSEUDOMONAS AERUGINOSA, MUCOID STRAINS, GLYCOPROTEIN STRUCTURE, OLIGOSACCHARIDE SULFATION, CARBOHYDRATE UTILIZATION, HOST PROTECTION, BACTERIAL INFECTIONS, CHRONIC RESPIRATORY INFECTIONS, OBSTRUCTIVE PULMONARY DISEASE, ANTIBIOTIC-RESISTANT BACTERIA, RESPIRATORY DISEASES

00/01-1021 CYSTIC FIBROSIS TRANSMEMBRANE CONDUCTANCE REGULATOR (CFTR), CHLORIDE CHANNEL, SALT AND WATER TRANSPORT, ION CHANNEL TAILS, REGULATORY NETWORKS, MUCUS PRODUCTION, BINDING PARTNERS, PROTEIN FUNCTIONS, PANCREATIC FUNCTION

Keyword Index

00/01-2370 CYSTIC PERIVENTRICULAR LEUKOMALACIA (CPVL), CEREBRAL PALSY (CP), CHORIOAMNIONITIS, BIRTH COMPLICATIONS, BRAIN DAMAGE

00/01-0324 CYSTS, LYME DISEASE, SPIROCHETES, STARVATION RESPONSE, BORRELIA BURGDORFERI, PROTEIN SYNTHESIS INDUCTION, ANTIGENS, ELECTROPHORESIS, FLUOROGRAPHY

00/01-0433 CYTOCHROME C, FREE RADICALS, APOPTOSIS, NECROSIS, PERMEABILITY TRANSITION PORES, MITOCHONDRIA, CAPASES, CELL DEATH PROCESSES

00/01-0517 CYTOGENETIC ANALYSIS, NEOPLASTIC DISEASES, PEDIATRICS, FLUORESCENCE IN SITU HYBRIDIZATION (FISH), HEMATOPATHOLOGIC DISORDERS, CHROMOSOMES

00/01-2253 CYTOKINE, ERYTHROPOIETIN, BONE MARROW, BLOOD VESSEL GROWTH, HYPOXIA, CEREBRAL ISCHEMIA, BRAIN DISORDERS

00/01-1362 CYTOKINE-INDUCED ACTIVATION, CANCER IMMUNOTHERAPY, HISTAMINE, IN VITRO DATA, METASTATIC MALIGNANT MELANOMA, MONOCYTES/MACROPHAGES (MO), NATURAL KILLER CELLS (NK), REACTIVE OXYGEN SPECIES (ROS)

00/01-1330 CYTOKINE RECEPTORS, GENETIC DISEASES, GENE THERAPY, MALONEY RETROVIRUS VECTOR, LYMPHOCYTE FUNCTION RESTORATION, GAMMA-C TRANSGENE, NATURAL KILLER (NK) LYMPHOCYTES, SEVERE COMBINED IMMUNODEFICIENCY-XI DISEASE (SCID-XI)

00/01-0189 CYTOKINES, BODY MASS INDEX, ADIPOSE TISSUE, INTERLEUKIN 6, SYSTEMIC INFLAMMATION, C-REACTIVE PROTEIN, OBESITY

00/01-0819 CYTOKINES, HEART DISEASE, TUMOR NECROSIS FACTOR ALPHA (TNF-ALPHA), HEART FAILURE, PROTEINS, INFLAMMATION, ETANERCEPT, ENBREL

00/01-1007 CYTOKINES, INFLAMMATORY PROCESS BLOCKING, ARTHRITIS TREATMENT, RHEUMATOID ARTHRITIS, INTERLEUKIN-1-RECEPTOR ANTAGONIST

00/01-1051 CYTOKINES, T-BOX TRANSCRIPTION FACTORS, IMMUNE SYSTEM, T CELLS, TYPE 1 HELPER T CELLS, T-BET

00/01-1096 CYTOKINES, CHEMOTHERAPY, THALIDOMIDE, TUMOR RESISTANCE, BISPHOSPHONATES, BONE DESTRUCTION, OSTEOCLASTS, B-CELL NEOPLASM, MULTIPLE MYELOMA (MM), CANCER TREATMENT, TUMOR NECROSIS FACTOR

00/01-1390 CYTOKINES, BACTERIAL ENDOTOXINS, HOUSE DUST, ALLERGEN SENSITIZATION, TYPE 1 IMMUNITY, ASTHMA, GAMMA INTERFERON, HYGIENE, GRAM-NEGATIVE BACTERIA, INTERLEUKINS, CD4 T CELLS

00/01-1927 CYTOKINES, HEMATOPOIETIC STEM CELLS, CELL ADHESION MOLECULES, STEM CELL TRANSPLANTATION, GRANULOCYTE COLONY STIMULATING FACTOR (G-CSF), GRANULOCYTE MACROPHAGE COLONY STIMULATING FACTOR (GM-CSF), STEM CELL MOBILIZATION, BLOOD MALIGNANCIES

00/01-2012 CYTOKINES, ASTHMA, SUPLATAST TOSILATE, CORTICOSTEROIDS, INHALED CORTICOSTEROIDS, TH2 CYTOKINES

00/01-2036 CYTOKINES, IMMUNE RESPONSE, SYMPTOMATIC EBOLA INFECTION, ENDEMIC DISEASE, REVERSE TRANSCRIPTASE-POLYMERASE CHAIN REACTION, VIRAL DISEASE, ANTIBODY RESPONSE, EBOLA VIRUS, CHEMOKINES, INFLAMMATORY RESPONSE, NUCLEOPROTEINS

00/01-2244 CYTOKINES, INTERLEUKIN-1 (IL-1), PEPTIDES, NONPATHOLOGICAL STATES, INFLAMMATORY PATHWAYS, PHYSIOLOGICAL CHANGES

00/01-2267 CYTOKINES, APOPTOSIS, FAS ENGAGEMENT, MICE MUTANTS, HEPATECTOMY, LIVER REGENERATION

00/01-2307 CYTOKINES, DIFFERENTIATION INDUCTION THERAPY, ALL-TRANS RETINOIC ACID (ATRA), ACUTE MYELOID LEUKEMIA (AML), CANCER THERAPY, LEUKEMIA, DRUG-INDUCED APOPTOSIS, ACUTE PROMYELOCYTIC LEUKEMIA, CHEMOTHERAPY

00/01-2647 CYTOKINES, BRAIN FUNCTIONS, IMMUNE SYSTEM, SICKNESS BEHAVIORS, INTERLEUKINS, INTERFERONS, VIRAL INFECTIONS, AUTOIMMUNE DISEASES, TRICYCLIC ANTIDEPRESSANTS, SELECTIVE SEROTONIN REUPTAKE INHIBITORS (SSRIS), LIPOPOLYSACCHARIDE (LPS)

00/01-2329 CYTOMEGALOVIRUS, HEART DISEASE, ANTIBIOTICS, CHOLESTEROL, ATHEROSCLEROSIS, HEART ATTACK, STROKE, ENDOTHELIUM, CHLAMYDIA PHEUMONIAE, HELICOBACTER PYLORI, C-REACTIVE PROTEIN, INFLAMMATION

00/01-2115 CYTOSINE, NATIONAL HUMAN GENOME RESEARCH INSTITUTE, HUMAN GENOME PROJECT (HGP), COLLINS/FRANCIS, VENTER/J. CRAIG, CELERA GENOMICS, ADENINE, THYMINE, NATIONAL INSTITUTES OF HEALTH (NIH), GUANINE, THE INSTITUTE FOR GENOMIC RESEARCH (TIGR), COMPLEMENTARY DEOXYRIBONUCLEIC ACID (CDNA)

00/01-2116 CYTOSINE, DOUBLE HELIX, DEOXYRIBONUCLEIC ACID (DNA), ADENINE, THYMINE, WATSON/JAMES, GUANINE, AMINO ACIDS, HUMAN GENOME PROJECT (HGP), NATIONAL ACADEMY OF SCIENCES (NAS), INTERNET

00/01-2596 CYTOSINE, DEOXYRIBONUCLEIC ACID (DNA) BASES, AMINO ACIDS, NUCLEIC ACIDS, GUANINE, EVOLUTION, PHYLOGENY, MOLECULAR PHYLOGENIES, GENETICS

00/01-1026 CYTOSKELETON, VIRAL MOTILITY, INTRACELLULAR VIRUS TRAFFICKING, CYTOSKELETON TRANSLOCATION MECHANISMS, ACTIN, MICROTUBULES

00/01-1026 CYTOSKELETON TRANSLOCATION MECHANISMS, VIRAL MOTILITY, CYTOSKELETON, INTRACELLULAR VIRUS TRAFFICKING, ACTIN, MICROTUBULES

00/01-0147 CYTOSOL, GOLGI APPARATUS, CTBP/BARS PROTEIN, LIPID METABOLISM

00/01-2265 CYTOTOXIC EFFECTS, GLYCOPROTEINS, INFECTIOUS DISEASES, HEMORRHAGIC FEVERS, EBOLA VIRUS STRAINS, GENE EXPRESSION, PATHOGENICITY, VASCULAR CELL DAMAGE, VIRAL INFECTIONS

00/01-1728 CYTOTOXIC T LYMPHOCYTE, CLADE B, VACCINOMICS, GENOMICS, BIOINFORMATICS, HUMAN IMMUNODEFICIENCY VIRUS (HIV), HELPER T LYMPHOCYTE, ANTIGEN PRESENTING CELL, HUMAN LEUKOCYTE ANTIGEN (HLA), IMMUNOGENICITY, EPITOPES

00/01-2632 CYTOTOXIC T LYMPHOCYTE (CTL), LYMPHOCYTES, HUMAN IMMUNODEFICIENCY VIRUS (HIV) INFECTION, VACCINE DEVELOPMENT, IMMUNE SYSTEM RESPONSE, TAT-SPECIFIC CTL

00/01-2567 CYTOTOXIC T LYMPHOCYTES (CTLS), HUMAN IMMUNODEFICIENCY VIRUS (HIV), SIMIAN IMMUNODEFICIENCY VIRUS (SIV), ACQUIRED IMMUNODEFICIENCY SYNDROME (AIDS), VIRAL REPLICATION

00/01-1630 CYTOTOXIC T-LYMPHOCYTES (CTL), IMMUNOGLOBULIN, ANTIGEN RECEPTORS, T-CELL EPITOPES, MAJOR HISTOCOMPATIBILITY COMPLEX (MHC), IMMUNE RESPONSES, HUMAN LEUCOCYTE ANTIGEN (HLA), LYMPHOMA, LEUKEMIA, MYELOMA, B-CELL MALIGNANCY, CANCER TREATMENT

00/01-1430 D-LIMONENE, CITRUS FRUITS, PHYTOCHEMICALS, ORANGE JUICE, COUMARINS, PECTIN, CANCER RISK REDUCTION, HEART DISEASE RISK REDUCTION, CAROTENOIDS, STROKE RISK REDUCTION, CHOLESTEROL REDUCTION

00/01-2092 DA VINCI/LEONARDO, MONA LISA, NEUROSCIENCE, VISUAL SYSTEM, EYE MOVEMENT, FOVEA

00/01-1228 DADDY LONGLEGS, HARVESTMEN, MATING BEHAVIOR, ROCK QUARRY HABITAT, LIFE HISTORY, LEIOBUNUM VITTATUM

00/01-0822 DAILY LIFE ISCHEMIA, STRESS, DEPRESSION, CORONARY HEART DISEASE (CAD), STRESS-INDUCED ISCHEMIA, ENHANCING RECOVERY IN CORONARY HEART DISEASE (ENRICHD) STUDY

00/01-1475 DAIRY FOODS, NUTRITION, VITAMINS, FATS, SWEETS, VEGETABLES, FRUITS, GRAINS, FOOD GUIDE PYRAMID, U.S. DEPARTMENT OF AGRICULTURE (USDA), MINERALS

00/01-2658 DALLAS CRITERIA, MYOCARDITIS, ENDOMETRIAL BIOPSY, HEART DISORDERS, LYMPHOCYTES, CHAGAS DISEASE, TRYPANOSOMA CRUZI, ENTEROVIRUS, RIBONUCLEIC ACID (RNA), DILATED CARDIOMYOPATHY, HUMAN IMMUNODEFICIENCY VIRUS (HIV)

00/01-0655 DAM REMOVAL, WATERWAYS, RIVER RESTORATION, WISCONSIN, RIVER ALLIANCE, SMALL DAMS PROGRAM, TROUT UNLIMITED NATIONAL

00/01-0654 DAMS, WATERSHEDS, RESTORATION, LANDSCAPE, BABBITT/BRUCE

00/01-0951 DAMS, PACIFIC NORTHWEST, SNAKE RIVER, COLUMBIA RIVER BASIN, SALMON, ECOLOGY, ENVIRONMENTAL ISSUES

00/01-1288 DAMS, RIPARIAN HABITAT, AMERICAN RIVERS NETWORK, MAN-MADE DAMS, WATER MANAGEMENT

00/01-1583 DAMS, ARMY CORPS OF ENGINEERS, MISSISSIPPI RIVER, UPPER MISSISSIPPI, CONSERVATION, ENVIRONMENTAL ISSUES, BARGES

00/01-1599 DAMS, SALMON, HYDROELECTRIC POWER, RIVER SYSTEMS, SEDIMENT, RIPARIAN HABITATS

00/01-2203 DAMS, SNAKE RIVER, COLUMBIA RIVER BASIN, ENDANGERED SPECIES, MIGRATORY FISH, CHINOOK SALMON, WILDLIFE MANAGEMENT, CONSERVATION, ENVIRONMENTAL ISSUES, SALMON

00/01-1236 DAMSEL BUGS, TRUE BUGS, HAWAIIAN ISLANDS, MORPHOLOGICAL SPECIALIZATION, HETEROPTERA, ASSASSIN BUGS, SEED BUGS, HABITAT DESTRUCTION, ADAPTIVE EVOLUTION, INSECT SPECIATION

00/01-0346 DAMSELFISHES, AGONISTIC BEHAVIOR, ENERGY COSTS, SAN BLAS ARCHIPELAGO, PANAMA, CORAL REEF FISH, STEGASTES DORSOPUNICANS, STEGASTES PLANIFRONS, TERRITORIAL DEFENSE

00/01-0098 DANIO RERIO, FRESHWATER FISH, ZEBRAFISH, ENVIRONMENTAL CONTAMINANTS, RAINBOW TROUT, ONCORHYNCHUS MYKISS, RETENE, POLYCYCLIC AROMATIC HYDROCARBONS (PAH), BLUE SAC DISEASE

00/01-0411 DAPHNIA, LIMNOLOGY, PREDATOR-PREY RELATIONSHIPS, PREDATORS, POPULATION CYCLES

00/01-0086 DAPHNIA MAGNA, WATER QUALITY, TOXICITY, RAINBOW TROUT, ONCORHYNCHUS MYKISS, FATHEAD MINNOWS, PIMEPHALES PROMELAS, WATER FLEAS, SILVER, SILVER NITRATE, DISSOLVED ORGANIC CARBON

00/01-0092 DAPHNIA MAGNA, ZOOPLANKTON, ACID MINE DRAINAGE, CERIODAPHNIA DUBIA, MINING, ENVIRONMENTAL POLLUTION, ECOTOXICITY

00/01-2516 DAPHNIA MAGNA, HOST-PARASITE RELATIONSHIPS, POPULATION DYNAMICS, MICROPARASITES, EPIDEMIOLOGY, PARASITISM, PARASITES

00/01-2478 DARKNESS, LIMESTONE ROCK, APPALACHIAN MOUNTAINS, CAVE-DWELLING ANIMALS, UNDERGROUND CAVERNS, STYGOBITES, TROGLOBITES, KARST SYSTEMS, CAVE ENVIRONMENT, CAVERNS

00/01-2126 DARWIN, EVOLUTION, PLANETARY SCIENCE, EXTRATERRESTRIAL LIFE, CHEMICAL EVOLUTION, MOLECULAR BIOLOGY, PROTOBIONTS, ORIGIN OF LIFE

00/01-0881 DARWIN'S THEORY OF EVOLUTION, MAINE GEOLOGY, GLACIAL TRACTS, MORAINAL TOPOGRAPHY, NOACHIAN FLOOD, THE GREAT DELUGE

00/01-1511 DARWIN/CHARLES, EVOLUTIONARY BIOLOGY, ESSENTIALISM, TYPOLOGY, TELEOLOGY, NATURAL SELECTION

00/01-0480 DARWINIAN EVOLUTION, EVOLUTIONARY MECHANISMS, MALE REPRODUCTIVE GENES, SEXUAL SELECTION, PRIMATES, NATURAL SELECTION, RAPID EVOLUTION, DIRECTIONAL SELECTION, HUMAN LINEAGE

00/01-1210 DARWINIAN EVOLUTION, SEXUAL IMPRINTING, AVIAN BROOD PARASITES, ACQUIRED CHARACTERISTICS, INHERITED CHARACTERISTICS, SPECIATION, SONGBIRD BEHAVIOR, AVIAN HOST SPECIES, HYBRIDIZATION

00/01-2408 DARWINIAN EVOLUTION, MEMETICS, MEMES, IMITATION, LANGUAGE ACQUISITION

00/01-0121 DARWINISM, ACQUIRED CHARACTERISTICS, GENES, LAMARKIANISM, NATURAL SELECTION, INHERITANCE, EVOLUTION, SEGREGATION DISORDER, GENETIC DISTORTION

00/01-1860 DARWINISM, SEXUAL SELECTION, HUMMINGBIRDS, COEVOLUTION, HELICONIA, EVOLUTIONARY INFLUENCES, SEXUAL DIMORPHISM, PURPLE-THROATED CARIB

00/01-1152 DASANI, BOTTLED WATER, PEPSI COLA COMPANY, AQUAFINA, COCA-COLA COMPANY, PURIFIED WATER

00/01-1811 DATABANKING, DEOXYRIBONUCLEIC ACID (DNA), PROFILING, CRIMINAL DETECTION, FINGERPRINTING, CRIME-SOLVING TECHNIQUES

00/01-2429 DATABASES, SEARCHING TECHNIQUES, MEDICAL INFORMATION, INTERNET, INFORMATION RETRIEVAL, HEALTH SITES ON THE WEB

00/01-0280 DATE-RAPE DRUG (GAMMA-HYDROXYBUTYRATE), PRESCRIPTION DRUGS, ILLEGAL DRUG SALES, DISPENSING DRUGS WITHOUT PRESCRIPTION, PHARMACEUTICAL COSTS, FOOD & DRUG ADMINISTRATION (FDA), DRUG SAFETY, WHITE HOUSE INITIATIVE ON ONLINE DRUG SALES, ONLINE DRUG SALES, ANABOLIC STEROIDS

00/01-0621 DATING TECHNIQUES, TREE RING SEQUENCES, DENDROCHRONOLOGY, CLIMATE CYCLES, LABORATORY OF TREE-RING RESEARCH, PALEOCLIMATOLOGY

00/01-1131 DAY-CARE ATTENDANCE, CHILDHOOD ASTHMA, ALLERGIES, WHEEZING, ASTHMA, SIBLINGS

00/01-0158 DAYLIGHT, BIOLOGICAL CLOCK, JET LAG, GENE MUTATIONS, SLEEP DISORDERS, SEASONAL DEPRESSION, SUPRACHIAMATIC NUCLEUS, FRUIT FLIES, CIRCADIAN RHYTHM

00/01-0000 DDT--SEE DICHLORODIPHENYLTRICHLOROETHANE

00/01-2722 DE BORT/TEISSERENC, METEOROLOGY, ATMOSPHERE, TROPOSPHERE, STRATOSPHERE, GEOPHYSICS, ISOTHERMAL ZONE

00/01-2614 DEAD-END HOST, MOSQUITOES, PUBLIC HEALTH THREAT, BIRD VIRUSES, WEST NILE VIRUS, CENTERS FOR DISEASE CONTROL AND PREVENTION (CDC)

00/01-0878 DEADLY DISEASE OUTBREAKS, BIOSAFETY LEVEL 4, EBOLA VIRUS, TERRORIST BIOLOGICAL WARFARE, EMERGING INFECTIOUS DISEASES, BIOSAFETY, PATHOGENIC VIRUSES

00/01-1137 DEAFNESS, TERATOGENIC RISK, CONGENITAL ABNORMALITIES, STREPTOMYCIN, GENTAMICIN, TOBRAMYCIN, SPECTINOMYCIN, PREGNANCY, AMINOGLYCOSIDE ANTIBIOTICS

00/01-1996 DEAFNESS, HEARING IMPAIRMENT, SPEECH PERCEPTION, COCHLEAR IMPLANTS, HEARING AIDS, CHILDHOOD HEARING IMPAIRMENT

00/01-2347 DEAFNESS, GENETIC DISORDERS, CONNEXIN-26 GENE, HEARING DISORDERS

00/01-0454 DEAFNESS REVERSAL, IMPLANTABLE HEARING DEVICES, HEARING RESTORATION, COCHLEAR IMPLANTS, AUDITORY NERVE RECEIVER-STIMULATION, EAR DISORDERS

00/01-2425 DEATH AND DYING, PAIN MANAGEMENT, HOSPICE CARE, END-OF-LIFE ISSUES, TERMINAL ILLNESS, DYING WELL, PATIENT CARE

00/01-2357 DEATH CERTIFICATES, MORTALITY RATES, GLOBAL DISEASE MEASURES, HEALTH STATISTICS, HEALTH STATUS

Keyword Index

00/01-1937 DEATH-RECEPTOR PATHWAY, APOPTOSIS, CASPASE ENZYMES, PROGRAMMED CELL DEATH, MITOCHONDRIAL PATHWAY, BCL-2 PROTEINS, NECROTIC CELL DEATH, CELLULAR PROCESSES

00/01-0065 DEATH VALLEY NATIONAL PARK, POLLUTION, NATIONAL PARKS, CALIFORNIA DESERT PROTECTION ACT, MOJAVE NATIONAL PRESERVE, DESERT HABITAT, JOSHUA TREE NATIONAL PARK

00/01-0118 DECIDUOUS-CONIFEROUS FORESTS, FIRE DISTURBANCE, ROME SAND PLAINS (RSP)/NEW YORK, PLANT SUCCESSION, PINE BARRENS COMMUNITIES, PITCH PINE COMMUNITIES

00/01-1709 DECISION INSTRUMENT, CERVICAL SPINE INJURY, BLUNT TRAUMA, RADIOGRAPHS, CLINICAL CRITERIA

00/01-1442 DECLARATION TO STOP TB, GLOBAL TB EPIDEMICS, MULTIDRUG-RESISTANT TUBERCULOSIS (MDR-TB), ANTI-TUBERCULOSIS STRATEGY, WORLD HEALTH ORGANIZATION, TUBERCULOSIS (TB) CONTROL, MYCOBACTERIUM TUBERCULOSIS, PUBLIC HEALTH

00/01-2248 DECLARATIVE MEMORY SYSTEM, MEMORY, HIPPOCAMPAL LESIONS, AMNESIA, HYPNAGOGIC IMAGES

00/01-0926 DECLINES, GLOBAL HUNTING MORATORIUM, INTERNATIONAL WHALING COMMISSION, NORTH ATLANTIC RIGHT WHALES, WHALE POPULATION, BALEEN PLATES, CONSERVATION

00/01-0108 DECOMPOSER BIODIVERSITY, ECOSYSTEM FUNCTION, HETEROTROPHS, AUTOTROPHS, BIODIVERSITY, PRODUCER BIODIVERSITY, MICROCOSMS

00/01-1907 DECOMPOSERS, ECOLOGY, MYCORRHIZAL FUNGI, TERRESTRIAL ECOSYSTEMS, SOIL BIODIVERSITY, CARBON DIOXIDE, SOIL, ENVIRONMENTAL ISSUES, METHANE

00/01-0633 DECOMPOSITION COMMUNITIES, WHALE CARCASS DECOMPOSITION, HYDROTHERMAL VENTS, CHEMOAUTOTROPHIC ORGANISMS, DEEP-SEA COMMUNITIES, MARINE HABITATS

00/01-1149 DECONGESTANTS, IMMUNE SYSTEM, ANTIGENS, ALLERGENS, ANTIHISTAMINES, ALLERGIES, ANTI-LEUKOTRIENES, SYSTEMIC ANAPHYLAXIS

00/01-2688 DECONTAMINATION, MUTANT STREPTOCOCCI (MS), MOUTH INFECTIONS, TOOTHBRUSH CONTAMINATION, AMERICAN DENTAL ASSOCIATION (ADA), MICROORGANISMS, DENTAL CARIES

00/01-0320 DECOY FLOCKS, MIGRATION, CANADA GEESE, WATERFOWL, U.S. FISH AND WILDLIFE SERVICE (USFWS)

00/01-0778 DEEP-BRAIN STIMULATION, THALAMOTOMY, TREMOR, ESSENTIAL TREMOR, PARKINSON'S DISEASE, MULTIPLE SCLEROSIS, THALAMIC STIMULATION

00/01-2685 DEEP-FAT FRYING, COOKING OIL DEGRADATION, EDIBLE FILM COATINGS, FRYING OILS, METHYL CELLULOSE (MC), HYDROXYPROPYLMETHYLCELLULOSE (HPMC), FRIED FOODS, FOOD PREPARATION

00/01-1831 DEEP-SEA CORALS, CORAL REEF COMMUNITIES, LOPHELIA PERTUS, BIODIVERSITY, MARINE HABITATS, CONSERVATION INITIATIVES

00/01-0633 DEEP-SEA COMMUNITIES, WHALE CARCASS DECOMPOSITION, HYDROTHERMAL VENTS, CHEMOAUTOTROPHIC ORGANISMS, DECOMPOSITION COMMUNITIES, MARINE HABITATS

00/01-2447 DEEP-SEA ENVIRONMENTS, BENTHOXYNUS SPICULIFER, HYDROTHERMAL VENTS, COPEPOD PHYSIOLOGY, LOW-OXYGEN ADAPTATIONS, HEMOGLOBIN PROPERTIES, OXYGEN-BINDING PROTEINS

00/01-0486 DEEP-SEA LIFE, FOSSIL MICROORGANISMS, PHOTOSYNTHESIS, EARLY LIFE, CHEMOTROPHIC HYPERTHERMOPHILES, ARCHAEAN LIFE, ORIGIN OF LIFE, VOLCANIC ROCKS, PROKARYOTES, SULFUR CYCLE

00/01-1222 DEEP-SEA VENTS, PROTOZOA, EXTREME ENVIRONMENTS, FLAGELLATE DIVERSITY, HYDROTHERMAL VENTS, TAXONOMY

00/01-1930 DEEP SLEEP, SLEEP STUDIES, MEMORY MAKING SLEEP, NEUROTRANSMITTERS, BRAIN FUNCTIONS, LONG-TERM MEMORIES

00/01-1118 DEEP-VEIN THROMBOSIS, THROMBOEMBOLISM, PULMONARY EMBOLISM, HEPARIN THERAPY, ANTIPLATELET THERAPY, ASPIRIN, PULMONARY EMBOLISM PREVENTION (PEP) TRIAL, ANTITHROMBOTIC TREATMENT, PERI-SURGICAL BLEEDING, LOW-DOSE ASPIRIN THERAPY, THROMBOPROPHYLAXIS

00/01-1673 DEEP-VEIN THROMBOSIS, PSYCHIATRY, VENOUS THROMBOEMBOLISM, PULMONARY EMBOLISM, ANTIPSYCHOTIC DRUGS, PHENOTHIAZINES, THIOXANTHENES CHLORPROMAZINE, THIORIDAZINE, HALOPERIODOL

00/01-2664 DEER, MEAT SAFETY, MAD-COW DISEASE, SCRAPIE, RUMINANTS, CATTLE FEED, HAMBURGERS, ELK, BONE MEAL, CREUTZFELDT-JAKOB DISEASE

00/01-2697 DEER, ELK, CHRONIC WASTING DISEASE, MAD COW DISEASE, PRIONS

00/01-0229 DEER TICKS, LYME DISEASE, VACCINATIONS

00/01-0736 DEETIOLATION, PHYTOCHROMES, PLANT RESPONSES, PHOTOSYNTHESIS, SEED GERMINATION, DEVELOPMENT RESPONSES, LIGHT RECEPTORS, CIRCADIAN RHYTHMS, RED LIGHT SPECTRUM

00/01-1868 DEFENSE GENES, PLANT DEFENSES, VOLATILE COMPOUNDS, PEST INFESTATIONS, COMMUNICATION AMONG PLANTS, HERBIVORY DEFENSES, SPIDER MITE INFESTATIONS, LIMA BEANS, GENE FUNCTIONS

00/01-0033 DEFENSE MECHANISMS, CATERPILLAR HABITATS, SHELTER-BUILDING INSECTS, LARVAL STAGE, INSECT BEHAVIOR, MOTHS, BUTTERFLIES, CASEMOTHS, CAMOUFLAGE

00/01-1111 DEFENSE MECHANISMS, PSYCHODYNAMIC THEORY, OBJECT RELATIONS THEORY, PERSONALITY DISORDERS, DIAGNOSTIC AND STATISTICAL MANUAL (DSM)

00/01-0635 DEFENSE STRATEGIES, CHEMICAL DEFENSES, RATTLEBOX TOXIN, MONOCROTALINE, POISON FROGS, PHYLLOBATES TERRIBILIS, POISONOUS ALKALOIDS, TETRODOTOXIN (TTX), UTETHEISA ORNATRIX, PHARMACEUTICALS, THAMNOPHIS SIRTALIS

00/01-1487 DEFERENTIALISTS, SCIENTIFIC METHOD, CYNICISTS, EDINBURGH SCHOOL OF SOCIOLOGY, ALPHA-HELIX, DEOXYRIBONUCLEIC ACID (DNA), PENICILLIN, TWA FLIGHT 800, ECONOMICS, POLITICS, ETHICS

00/01-0537 DEFIBRILLATION, ATRIAL FIBRILLATION (AF), CIRCUMFERENTIAL ULTRASOUND VEIN CATHETER, RADIO FREQUENCY ABLATION, STROKE CAUSES, PACEMAKERS, ELECTRICAL CARDIOVERSION, ANTIARRHYTHMIC DRUGS, CORONARY DISEASE, ANTICOAGULANT THERAPY

00/01-0237 DEFIBRILLATORS, SINUS NODE, RATE-ADAPTIVE PACEMAKERS, PACEMAKERS, IMPLANTABLE MEDICAL DEVICES, PULSE GENERATOR

00/01-0083 DEFORESTATION, ENVIRONMENTAL ECOLOGY, MALAWI, BLANTYRE FUELWOOD PROJECT AREA, POLITICAL ECOLOGY

00/01-0400 DEFORESTATION, SUSTAINABLE LAND USE, BIOFUELS, HYDROPOWER, SOLAR POWER, WIND POWER, GEOTHERMAL POWER, ENERGY CONSUMPTION, WOOD-BASED ENERGY CONSUMPTION, FUELWOOD, FOSSIL FUELS

00/01-0697 DEFORESTATION, CARBON DIOXIDE POLLUTION, GLOBAL WARMING, CARBON MARKET, CARBON TAX, CLIMATE CHANGE

00/01-0970 DEFORESTATION, ATMOSPHERIC CARBON, BRAZILIAN AMAZON, CARBON FLUX, CARBON BALANCE

00/01-1264 DEFORESTATION, CONVENTION FOR INTERNATIONAL TRADE IN ENDANGERED SPECIES (CITES), GUATEMALA, RAINFOREST, ORCHIDS, TROPICAL ORCHIDS

00/01-1270 DEFORESTATION, COASTAL EROSION, BRAZIL, COASTAL EROSION, RAINFOREST, BEACH EROSION, ENVIRONMENTAL ISSUES

00/01-1286 DEFORESTATION, FRESHWATER STINGRAYS, GOLD MINING, COMMERCIAL PET TRADE, STINGRAYS

00/01-1921 DEFORESTATION, INTEGRATED CONSERVATION AND DEVELOPMENT PROGRAM (ICDP), AGRICULTURAL EXPANSION, AFRICA, OVERGRAZING, WILDLIFE HABITATS, MASAI, CONSERVATION, COMMUNITY-BASED NATURAL RESOURCE MANAGEMENT (CBNRM)

00/01-2198 DEFORESTATION, GLOBAL GROWTH, EXPORTS, ENVIRONMENT, POPULATION GROWTH, IMMIGRATION

00/01-2511 DEFORESTATION, TROPICAL FORESTS, WORLD HERITAGE CONVENTION (WHC), INTERNATIONAL CONSERVATION PROGRAMS, HUMAN IMPACT ON TROPICAL FORESTS, CONSERVATION, GLOBAL TERRESTRIAL BIODIVERSITY

00/01-1296 DEGASSING OPERATIONS, LAKE NYOS, CAMEROON, AFRICA, CARBON DIOXIDE, CRATER LAKES, LAKE MONOUN

00/01-1113 DEGENERATIVE ARTHRITIS, CHONDROITIN, GLUCOSAMINE, OSTEOARTHRITIS, NONSTEROIDAL ANTIINFLAMMATORY DRUG (NSAID), PLACEBO-CONTROLLED TRIALS, RHEUMATOLOGY

00/01-2680 DEGENERATIVE JOINT DISEASE, OSTEOARTHRITIS (OA), CARTILAGE, CONNECTIVE TISSUE, NONSTEROIDAL ANTIINFLAMMATORY DRUG (NSAID), ACETOMINOPHEN, ASPIRIN, IBUPROFEN, COX-2 INHIBITORS, ARTHRITIS FOUNDATION, EXERCISE, ALTERNATIVE THERAPIES

00/01-2462 DEGRADATION OF PROTEINS, DEVELOPMENTAL PATHWAYS, PROTEIN TURNOVER, PROTEIN EXPRESSION, SIGNAL TRANSDUCTION PATHWAYS, FRUITFLIES, DROSOPHILA MELANOGASTER

00/01-0175 DEGRADATION PRODUCTS, DIALYZERS, BLOOD FILTERS, CELLULOSE ACETATE MEMBRANES, ADVERSE DRUG REACTIONS, HEMODIALYSIS TREATMENT

00/01-2455 DEGRADED LAND, REFORESTATION, FOREST MANAGEMENT, PHOTOSYNTHESIS LEVELS, ABANDONED AGRICULTURAL LAND, SILVICULTURE

00/01-1093 DEHYDRATION, DIARRHEAL DISEASE, CARBOHYDRATE-BASED REHYDRATION THERAPY, AMYLASE-RESISTANT STARCH, CHOLERA, ELECTROLYTE LOSS, REHYDRATION, CHILDHOOD THIRD WORLD DISEASE

00/01-2580 DEHYDRATION, GASTROENTEROLOGY, DIURESIS, DIARRHEA, ELECTROLYTE IMBALANCES, NEPHROLOGY, FLUID IMBALANCE, ORAL REHYDRATION, RENAL PHYSIOLOGY

00/01-0246 DEHYDROGENASE, ALCOHOLISM, CIRRHOSIS, ALCOHOLIC HEPATITIS, FREE RADICALS, ANTIOXIDANTS, INFLAMMATORY BODY CHEMICALS, KUPFFER CELLS, ENDOTOXINS, LIVER DISEASE, OXIDATIVE STRESS

00/01-0385 DEINOCOCCUS RADIODURANS, TOXIC WASTE SITES, RADIOACTIVE NUCLIDES, TOXIC METALS, GENE EXPRESSION SYSTEMS, SOLVENT CONTAMINATION, REMEDIATING MIXED RADIOACTIVE WASTES, RADIOACTIVE-RESISTANT BACTERIUM, BACTERIAL REMEDIATION, TOXIC WASTE REMEDIATION, DEPARTMENT OF ENERGY (DOE)

00/01-1644 DEINOCOCCUS RADIODURANS, BACTERIUM GENOME, ULTRAVIOLET (UV) RADIATION DAMAGE, AUTOANTIGENS, Y RNA, PROTEIN FUNCTION, RADIATION-RESISTANT BACTERIUM, IMMUNE RESPONSE, SYSTEMIC RHEUMATIC DISEASES, DEOXYRIBONUCLEIC ACID (DNA) PROTECTION, RIBONUCLEIC ACID (RNA)

00/01-1345 DEK-PROTO-ONCOGENE, PROTEIN ENCODING, CHROMATIN STRUCTURE, ACUTE MYELOID LEUKEMIA, DEOXYRIBONUCLEIC ACID (DNA) SUPERHELIX, NUCLEAR PROCESSES, 43-KD PROTEIN, TRANSCRIPTION PROCESSES, REPLICATION

00/01-1978 DELAYED DISPERSAL, PAIR BREEDING, COOPERATIVE BREEDING, ACANTHIZA, PHYLOGENETIC ANALYSIS, ENVIRONMENTAL FACTORS, GERYGONE, BREEDING BEHAVIOR, EVOLUTIONARY RELATIONSHIPS, THORNBILLS, BIRD EVOLUTION

00/01-1861 DELAYED PLUMAGE MATURATION, MUTE SWANS, COMPETITION, BIRD PLUMAGE, PLUMAGE ADVANTAGES, BREEDING STRATEGIES

00/01-2585 DELETERIOUS MUTATION RATES, SEXUAL OBLIGATES, ADAPTIVE EVOLUTION, SEXUAL POPULATIONS, GENETIC MUTATIONS

00/01-2234 DELETERIOUS MUTATIONS, POPULATION BIOLOGY, COMPETITION EFFECTS, SYNERGISTIC EPISTASIS, EPISTASIS, CONSERVATION OF SMALL GROUPS, EVOLUTIONARY INFLUENCES, GENE INTERACTIONS

00/01-0861 DELIVERY COMPLICATIONS, HIGH-RISK LABORS, FETAL MONITORING, CARDIOTOCOGRAPHY, ELECTROCARDIOGRAM PR-INTERVAL ANALYSIS, OPERATIVE INTERVENTION, NEONATAL OUTCOMES

00/01-1533 DELIVERY SYSTEMS, PESTICIDE DEVELOPMENT, CONTROLLED-RELEASE CHEMICALS, HERBICIDES, MICROENCAPSULATION, INSECT CONTROL

00/01-0679 DELMARVA PENINSULA, BIRD CONSERVATION, BROWN-HEADED COWBIRD, FOREST-DEPENDENT BIRDS, GREAT CYPRESS SWAMP, POCOMOKE RIVER, SPECIES COMPOSITION

00/01-2266 DELTA-AMINOLEVULINATE DEHYDRATASE (ALAD), DRUG DEVELOPMENT, PLASMODIUM FALCIPARUM, PLASMODIUM BERGHEI, MALARIAL PARASITES, HEME BIOSYNTHESIS PATHWAY, CHLOROQUINONE RESISTANCE

00/01-1617 DELTA-FOSB, TRANSCRIPTION FACTORS, BONE FORMATION, ADIPOGENESIS INHIBITION, OSTEOBLAST GENESIS, OSTEOSCLEROSIS

00/01-0462 DELTA GENE VARIANTS, SKELETAL MUSCLE EFFICIENCY, MUSCLE CONTRACTION, PHYSICAL TRAINING, ANGIOTENSIN-CONVERTING ENZYME (ACE)

00/01-0091 DELTAMETHRIN, INSECTICIDES, AGRICULTURAL RUNOFF, FARMING, MACROINVERTEBRATES, GAMMARUS PULEX, LIMNEPHILUS LUNATUS, PESTICIDE POLLUTION, FENVALERATE, PARATHION-ETHYL

00/01-0796 DEMENTIA, ESTROGEN, ALZHEIMER DISEASE, ESTROGEN REPLACEMENT THERAPY (ERT), FUNCTIONAL ASSESSMENT, COGNITION, AGING

00/01-0814 DEMENTIA, ALZHEIMER'S DISEASE (AD), BRAIN, ALZHEIMER/ALOIS, PLAQUES, TANGLES, AMYLOID PRECURSOR PROTEIN (APP), NEURONS, SECRETASES, A-BETA, FIBRILS, TAU PROTEINS

00/01-0834 DEMENTIA, FRONTAL LOBE, MEMORY ENHANCEMENT, GINKGO BILOBA, ALZHEIMER'S DISEASE, FORGETFULNESS, CONCENTRATION, ANTIINFLAMMATORY DRUGS, MEMORY

00/01-1447 DEMENTIA, BRAIN AGING, EVOLUTION, ALZHEIMER'S DISEASE, AGE-ASSOCIATED MEMORY IMPAIRMENT, AGE-RELATED CHANGES IN THE BRAIN, AMYLOID PLAQUES, NEUROFIBRILLARY TANGLES, NATURAL SELECTION, NEURODEGENERATION, PATHOGENIC BRAIN CHANGES

00/01-1992 DEMENTIA, ALZHEIMER'S DISEASE (AD), MEMORY LOSS, NEUROLOGICAL DISEASES, BRAIN ACTIVATION, APOLIPOPROTEIN E (APOE)

00/01-2038 DEMENTIA, COGNITIVELY INTACT PATIENTS, HIP FRACTURES, PNEUMONIA, GERIATRIC STUDIES

00/01-2554 DEMENTIA, FRONTOTEMPORAL DEMENTIA (FTD), NEURODEGENERATIVE DISEASES, FAMILIAL ALS (FALS), AMYOTROPHIC LATERAL SCLEROSIS (ALS), GENE MAPPING, INHERITED DISEASES

00/01-2660 DEMENTIA, ALZHEIMER'S DISEASE, VASCULAR CHANGES, LIPID-LOWERING AGENT (LLA), 3 HYDROXY-3METHYLGLUTARYL-COENZYME A (HMGACOA) REDUCTASE INHIBITORS, STATINS, GENERAL PRACTICE RESEARCH DATABASE, MICROVASCULAR ENDOTHELIAL CELLS, HYPERLIPIDEMIA

Keyword Index

00/01-0398 DEMERSAL FISH SPECIES, BENTHOS, FISH PREDATION, OVERFISHING, MARINE FOOD WEB DYNAMICS, SOFT-BOTTOM COMMUNITIES, ENVIRONMENTAL CHANGE, FISHERIES

00/01-0406 DEMOCRATIC LAND-USE, GEOGRAPHIC INFORMATION SYSTEMS (GIS), LAND TRUSTS, SUSTAINABILITY, ENVIRONMENTAL PROTECTION, GALIANO ISLAND, FOREST PRESERVATION

00/01-0389 DEMOCRATIC PARTY, POLITICAL AFFILIATIONS, GREEN POLITICS, REPUBLICANS PARTY, CONSERVATION POLITICS, ENVIRONMENTAL ISSUES, REPUBLICAN FOR ENVIRONMENTAL PROTECTION (REP) AMERICA

00/01-0990 DEMOGRAPHICS, GLOBAL BIODIVERSITY, POPULATION DISTRIBUTION, SPATIAL DYNAMICS, ENVIRONMENTAL ISSUES, BIODIVERSITY, ECOLOGICAL ISSUES, MACROECOLOGY, NET PRIMARY PRODUCTIVITY

00/01-0732 DEMYELIN, EXPERIMENTAL AUTOIMMUNE ENCEPHALOMYELITIS (EAE), MULTIPLE SCLEROSIS (MS), PROGRESSIVE DEGENERATIVE DISEASES, GLUTAMATE AMPA RECEPTOR BLOCKADE, IMMUNE-MEDIATED DISEASE

00/01-0733 DEMYELINATION, GLUTAMATE EXCITOTOXICITY, AMPA/KAINATE ANTAGONIST, NBQX, EXPERIMENTAL AUTOIMMUNE ENCEPHALOMYELITIS, MULTIPLE SCLEROSIS THERAPY, OLIGODENDROCYTES, CENTRAL NERVOUS SYSTEM, IMMUNE-MEDIATED DISEASE

00/01-1720 DEMYELINATION, IMMUNE MEDIATED DISORDERS, RELAPSE REMITTING MULTIPLE SCLEROSIS, MULTIPLE SCLEROSIS (MS), BRAIN INJURY

00/01-1724 DEMYELINATION, MAGNETIC RESONANCE IMAGING (MRI), MULTIPLE SCLEROSIS (MS), INTERFERON BETA-1A, AVONEX

00/01-1011 DENDRITES, CHEMOREPELLANTS, CHEMOATTRACTANTS, AXONS, NEURONAL SIGNALS, SEMAPHORIN 3A, BRAIN FUNCTIONS

00/01-2579 DENDRITIC ARBORS, BRAIN, NEURONS, DENDRONS, AXONS, NEUROBIOLOGY, ACTION POTENTIAL, SYNAPSES, CENTRAL NERVOUS SYSTEM, NERVE SIGNALS

00/01-2558 DENDRITIC CELL VACCINES, CANCER IMMUNOTHERAPY, TUMOR-ASSOCIATED ANTIGEN (TAA), MICROEVOLUTION, TUMOR CELL VACCINES, ANTIIDIOTYPE VACCINES, VACCINE DEVELOPMENT

00/01-1646 DENDRITIC CELLS, HUMAN IMMUNODEFICIENCY VIRUS (HIV), VENEZUELAN EQUINE ENCEPHALITIS (VEE) VECTOR, VACCINE DEVELOPMENT, VIRAL INFECTION, MONKEYS, ACQUIRED IMMUNODEFICIENCY SYNDROME (AIDS) VACCINE

00/01-1723 DENDRITIC CELLS, T-CELL RECEPTORS, MAJOR HISTOCOMPATABILITY COMPLEX (MHC), T-CELLS, ANTIGENS, HOMING

00/01-2562 DENDRITIC CELLS (DC), SKIN LANGERHANS CELLS, DENGUE VIRUS INFECTION, VIRUS PATHOGENESIS, DISEASE PATHOGENESIS, VIRUS REPLICATION, ANTIBODY-DEPENDENT ENHANCEMENT

00/01-0336 DENDROBATES PUMILIO, EGG-EATING, OBLIGATE OOPHAGY, TADPOLES, CAPTIVE RAISING, FOOD PREFERENCES, PARENTAL CARE, FROGS, AMPHIBIANS

00/01-1519 DENDROBIUMS, ORCHIDS, PLANT BEHAVIOR, ERIPHYTES, SPECIES DESCRIPTIONS, FLOWERS, HORTICULTURE

00/01-0621 DENDROCHRONOLOGY, TREE RING SEQUENCES, DATING TECHNIQUES, CLIMATE CYCLES, LABORATORY OF TREE-RING RESEARCH, PALEOCLIMATOLOGY

00/01-2112 DENDROCHRONOLOGY, SUNSPOTS, PONDEROSA PINE, PINUS PONDEROSA, SIERRA NEVADA, GIANT SEQUOIA, SEQUOIADENDRON GIGANTEUM, TREE RINGS, DOUGLASS/ANDREW ELLICOTT, ANASAZI, ARCHEOLOGY

00/01-2729 DENDROCHRONOLOGY, TREE RINGS, CARBON ISOTOPE RATIOS, CLIMATE, PROXY MEASUREMENTS, CARBON ISOTOPE RATIOS IN TREE RINGS, RIVER OB, HYDROLOGICAL CYCLE, SIBERIA

00/01-2579 DENDRONS, BRAIN, NEURONS, NEUROBIOLOGY, AXONS, DENDRITIC ARBORS, ACTION POTENTIAL, SYNAPSES, CENTRAL NERVOUS SYSTEM, NERVE SIGNALS

00/01-0665 DENGUE FEVER, FLOOD, DROUGHT, MALARIA, GLOBAL WARMING, YELLOW FEVER, ST. LOUIS ENCEPHALITIS, WEST NILE VIRUS, HANTAVIRUS PULMONARY SYNDROME, CULEX PIPIENS MOSQUITOES, ANOPHELES MOSQUITOES, AEDES AEGYPTI MOSQUITOES

00/01-2562 DENGUE VIRUS INFECTION, SKIN LANGERHANS CELLS, DENDRITIC CELLS (DC), VIRUS PATHOGENESIS, DISEASE PATHOGENESIS, VIRUS REPLICATION, ANTIBODY-DEPENDENT ENHANCEMENT

00/01-0890 DENITRIFICATION, IRON CORROSION, STAINLESS STEEL CORROSION, METAL CORROSION, NITRIC OXIDE, HYDROGEN GAS, OXIDATION

00/01-1538 DENMARK, MICROBIAL INFECTIOUS, ANTIMICROBIAL RESISTANCE, AVOPARCIN, TETRACYCLINES, ANTIBIOTICS, FOODBORNE INFECTIONS, FOOD ANIMALS, DRUG TREATMENTS

00/01-0169 DENSITY-DEPENDENT COLORATION, DESERT LOCUST, INSECT PREDATION, EVOLUTIONARY ADAPTATIONS, COLOR PATTERN EVOLUTION, SCHISTOCERCA GREGARIA, APOSEMATISM, SURVIVAL STRATEGIES

00/01-2620 DENTAL CARIES, MUTANS STREPTOCOCCI (MS), PRESCHOOL CHILDREN, JAPANESE CARIES STUDY, CAVITIES, PEDIATRIC DENTISTRY

00/01-2688 DENTAL CARIES, MUTANT STREPTOCOCCI (MS), MOUTH INFECTIONS, TOOTHBRUSH CONTAMINATION, AMERICAN DENTAL ASSOCIATION (ADA), MICROORGANISMS, DECONTAMINATION

00/01-2323 DENTAL DISEASE, CARDIOVASCULAR DISEASE, STROKE, CEREBROVASCULAR ISCHEMIA, THROMBOSIS, ATHEROSCLEROSIS, PERIODONTAL INFECTION, ORAL HEALTH

00/01-2021 DENTAL FLUOROSIS, FLUOROSIS, FLUORIDATED WATER, FLUORIDE SUPPLEMENTS, FLUORIDE TOOTHPASTE, FLUORIDE, TOOTHPASTE, ENAMEL FLUOROSIS

00/01-0444 DENTAL HEALTH, ORAL CANDIDIASIS, YEAST INFECTION, SALIVARY PROTEINS, PROLINE-RICH PROTEINS, BACTERIAL INFECTIONS, STREPTOCOCCUS GORDONII, STREPTOCOCCUS SANGUINIS, STREPTOCOCCUS ORALIS, CANDIDA ALBICANS

00/01-0741 DENTAL HEALTH, BACTERIAL ADHERENCE, PERIODONTAL DISEASE, BACTEROIDS FORSYTHUS

00/01-1812 DENTAL HYGIENE, TEETH CLEANING, ABRASIVES, CALCIUM CARBONATE, PLAQUE, TOOTHPASTE

00/01-0211 DENTAL PLAQUE, PLAQUE, BACTERIAL RESISTANCE, BACTERIAL ENDOCARDITIS, AMOXYCILLIN RESISTANCE, ORAL INFECTIONS

00/01-0323 DENTAL PLAQUE, BACTERIA, STREPTOCOCCUS MUTANS, STRESS PROTEINS, PROTEIN SYNTHESIS INDUCTION, ELECTROPHORESIS, AUTORADIOGRAPHY

00/01-2676 DENTIFRICE, PERIODONTAL DISEASE, AMERICAN DENTAL ASSOCIATION (ADA) COUNCIL ON SCIENTIFIC AFFAIRS, GINGIVITIS, ESSENTIAL OILS, PLAQUE CONTROL, MODIFIED GINGIVAL INDEX, QUIGLEY-HEIN INDEX, TOOTHPASTE

00/01-2677 DENTIFRICE, HALITOSIS, VOLATILE SULFUR COMPOUNDS, SULFUR MONITOR, CHROMATOGRAPHY, ORGANOLEPTIC MEASUREMENT, TRICLOSAN, SODIUM BICARBONATE, STANNOUS FLUORIDE, AMERICAN DENTAL ASSOCIATION (ADA), ESSENTIAL OILS, ORAL MALODOR

00/01-1733 DENTIN, RESIN BONDING SYSTEMS, ENAMEL, DENTIN-ENAMEL JUNCTION REGION, TOOTH PROTECTION

00/01-1733 DENTIN-ENAMEL JUNCTION REGION, DENTIN, ENAMEL, RESIN BONDING SYSTEMS, TOOTH PROTECTION

00/01-1759 DENTIN HYPERSENSITIVITY, AIRBLAST SENSITIVITY, TACTILE SENSITIVITY, SENSITIVE TEETH

00/01-1080 DENTISTRY, FLUORIDE, CHEWING GUM, TOOTHPASTE, REMINERALIZATION, CAVITY, PHOSPHATE, TEETH, CALCIUM, HYDROXYAPATITE, PREVENTIVE DENTISTRY

00/01-1106 DENTISTRY, PEDIATRIC DENTISTRY, MIDAZOLAM, NALBUPHINE, DROPERIDOL, INTRAVENOUS SEDATION, SEDATION, CONSCIOUS SEDATION

00/01-1099 DENTITION, DENTURES FOR CHILDREN, HYPOHIDOSIS, HYPOTRICHOSIS, HYPOHIDROTIC ECTODERMAL DYSPLASIA, ANODONTIA, COMMUNICATION DISORDERS, TOOTH DEVELOPMENT

00/01-1727 DENTURE STOMATITIS, FUNGAL ADHERENCE, ORAL CAVITY, CANDIDA ALBICANS, CANDIDIASIS, SALIVA, SECRETORY IGA (SIGA), MAB, YEAST, GERM TUBE, SPECTROFLUOROMETRIC COUNT, EPITOPES

00/01-1099 DENTURES FOR CHILDREN, ANODONTIA, HYPOHIDOSIS, HYPOTRICHOSIS, HYPOHIDROTIC ECTODERMAL DYSPLASIA, DENTITION, COMMUNICATION DISORDERS, TOOTH DEVELOPMENT

00/01-2015 DEOXYGENATION, SICKLE CELL ANEMIA, SODIUM CROMOGLICATE, SICKLE CELL DISEASE

00/01-1461 DEOXYMYOGLOBIN, FOOD AND DRUG ADMINISTRATION (FDA), GROUND BEEF, PREMATURE BROWNING, OXYMYOGLOBIN, METMYOGLOBIN, UNITED STATES DEPARTMENT OF AGRICULTURE (USDA)

00/01-0289 DEOXYRIBONUCLEIC ACID (DNA), SCIENTIFIC DATABASE, AMINO ACID SEQUENCES, EVOLUTIONARY RELATIONSHIPS, MUTATIONS, NATIONAL CENTER FOR BIOTECHNOLOGY INFORMATION (NCBI), WORLD WIDE WEB

00/01-0429 DEOXYRIBONUCLEIC ACID (DNA), HEMAPOIETIC STEM CELLS, CELL DIFFERENTIATION, INTERACTING PROTEIN PATHWAYS, STEM CELL REGULATORY PATHWAYS, MOLECULAR BIOLOGY, GENE EXPRESSION ANALYSIS

00/01-0471 DEOXYRIBONUCLEIC ACID (DNA), GENE THERAPY, RIBONUCLEIC ACID (RNA), CHIMERAPLASTY, INHERITED DISEASES, MUTATION REPAIR

00/01-0484 DEOXYRIBONUCLEIC ACID (DNA), AMINO ACID CHRONOLOGY, NUCLEOTIDE SEQUENCES, GENETIC CODE EVOLUTION, RIBONUCLEIC ACID (RNA), EVOLUTIONARY PROCESSES, ORIGIN OF LIFE

00/01-0776 DEOXYRIBONUCLEIC ACID (DNA) FINGERPRINTING, DISEASE TRACKING, DISEASE CONTROL, INFECTIOUS DISEASES, EPIDEMICS, TUBERCULOSIS, MICROARRAY TECHNOLOGY, SPOLIGOTYPING

00/01-1302 DEOXYRIBONUCLEIC ACID (DNA), CHEMOTHERAPEUTIC AGENTS, CANCER THERAPY, CISPLATIN, DRUG-RESISTANT CELLS, DICTYOSTELIUM DISCOIDEUM, HOMOLOGOUS RECOMBINATION, INSERTIONAL MUTAGENESIS

00/01-1303 DEOXYRIBONUCLEIC ACID (DNA), PRECURSOR CELLS, STEM CELL THERAPY, NEURAL STEM CELL (NSC), PROGENITOR CELLS, EMBRYONIC STEM (ES) CELLS, NATIONAL INSTITUTES OF HEALTH (NIH), NEURONS, FOOD AND DRUG ADMINISTRATION (FDA), GENE MUTATIONS

00/01-1487 DEOXYRIBONUCLEIC ACID (DNA), DEFERENTIALISTS, CYNICISTS, EDINBURGH SCHOOL OF SOCIOLOGY, ALPHA-HELIX, SCIENTIFIC METHOD, PENICILLIN, TWA FLIGHT 800, ECONOMICS, POLITICS, ETHICS

00/01-1636 DEOXYRIBONUCLEIC ACID (DNA), HUMAN GENOME, GENOME SEQUENCING, MEDICAL TREATMENTS, MUTATIONS, PROTEOMICS, SINGLE NUCLEOTIDE POLYMORPHISM (SNP)

00/01-1643 DEOXYRIBONUCLEIC ACID (DNA), X-CHROMOSOMES, GENE SILENCING, XIST GENE, JUNK DEOXYRIBONUCLEIC ACID (DNA) SEQUENCES, FEMALE MAMMALS, HUMAN GENOME

00/01-1811 DEOXYRIBONUCLEIC ACID (DNA), DATABANKING, PROFILING, CRIMINAL DETECTION, FINGERPRINTING, CRIME-SOLVING TECHNIQUES

00/01-1819 DEOXYRIBONUCLEIC ACID (DNA), WATSON/JAMES D., CRICK/FRANCIS H. C., GENETIC CODE, HUMAN GENOME, PHILADELPHIA LIBERTY MEDAL

00/01-1929 DEOXYRIBONUCLEIC ACID (DNA), CEL I ENZYME, CANCER GENE DETECTION, GENE MUTATION LOCATOR

00/01-1959 DEOXYRIBONUCLEIC ACID (DNA), RIBONUCLEIC ACID (RNA), PROTEIN SYNTHESIS, RIBOSOME, X-RAY CRYSTALLOGRAPHY

00/01-2098 DEOXYRIBONUCLEIC ACID (DNA), WILDLIFE CRIMES, U.S. FISH AND WILDLIFE SERVICE, ENDANGERED SPECIES, FORENSICS, NATIONAL FISH AND WILDLIFE FORENSICS LABORATORY, POACHERS

00/01-2116 DEOXYRIBONUCLEIC ACID (DNA), DOUBLE HELIX, WATSON/JAMES, ADENINE, THYMINE, CYTOSINE, GUANINE, AMINO ACIDS, HUMAN GENOME PROJECT (HGP), NATIONAL ACADEMY OF SCIENCES (NAS), INTERNET

00/01-2119 DEOXYRIBONUCLEIC ACID (DNA), GENETIC RESEARCH, CELERA CORPORATION, HUMAN GENOME PROJECT, DRUG TREATMENT, GENOME STUDY

00/01-2289 DEOXYRIBONUCLEIC ACID (DNA), HISTOPLASMA CAPSULATUM, ORGAN TRANSPLANT, KIDNEY TRANSPLANT, RANDOM AMPLIFIED POLYMORPHIC DNA-POLYMERASE CHAIN REACTION (RAPD-PCR), HISTOPLASMOSIS

00/01-2426 DEOXYRIBONUCLEIC ACID (DNA), GENOME PROJECT, HUMAN GENOME, CHIMPANZEES

00/01-2451 DEOXYRIBONUCLEIC ACID (DNA), VOLCANIC LIFE FORMS, THERMOPHILES, UZON CALDERA, BACTERIA, ARCHAEA, POLYMERASE CHAIN REACTION (PCR), TAQ POLYMERASE, YELLOWSTONE NATIONAL PARK, RUSSIA, EXTREME ENVIRONMENTS, BIOPROSPECTING

00/01-2227 DEOXYRIBONUCLEIC ACID (DNA) ANALYSIS, EVOLUTIONARY PATHWAYS, PROKARYOTE EVOLUTION, EUKARYOTE ORIGINS, RIBONUCLEIC ACID (RNA) POLYMERASE ENZYME, EUKARYOTES PREDATING PROKARYOTES, LAST UNIVERSAL COMMON ANCESTOR (LUCA), ARCHAE

00/01-2274 DEOXYRIBONUCLEIC ACID (DNA) ANALYSIS, NASOPHARYNGEAL CARCINOMA (NPC), EPSTEIN-BARR VIRUS (EBV), POLYMERASE CHAIN REACTION (PCR), CANCER SUBTYPES, GENE ENCODING REGIONS, INFECTIOUS DISEASES, CANCER/NASOPHARYNGEAL, VIRAL DISEASES

00/01-2546 DEOXYRIBONUCLEIC ACID (DNA) ARRAYS, MICROARRAY TECHNOLOGY, GENE CHIPS, GENETICS, GENE ARRAYS, BIOINFORMATICS, FUNCTIONAL GENOMICS, GENE EXPRESSION, MOLECULAR BIOLOGY, BIOTECHNOLOGY

00/01-1513 DEOXYRIBONUCLEIC ACID (DNA) BASE PAIRS, GENES, HUMAN GENOME PROJECT (HGP), CELERA GENOMICS, PHARMACOGENOMICS, HUNTINGTON'S DISEASE, PATENTS

00/01-2535 DEOXYRIBONUCLEIC ACID (DNA)-BASED MOTORS, RIBONUCLEIC ACID (RNA) POLYMERASE, HELICAL FILAMENT ROTATIONS, LINEAR MOLECULAR MOTORS, SUPERCOILING, TRANSCRIPTION

00/01-2596 DEOXYRIBONUCLEIC ACID (DNA) BASES, EVOLUTION, AMINO ACIDS, NUCLEIC ACIDS, GUANINE, CYTOSINE, PHYLOGENY, MOLECULAR PHYLOGENIES, GENETICS

00/01-1632 DEOXYRIBONUCLEIC ACID (DNA) CHIPS, HUMAN GENOME PROJECT (HGP), GENBANK, CELERA GENOMICS, MICROARRAYS, MESSENGER RIBONUCLEIC ACID (MRNA), LYMPHOMA, SINGLE NUCLEOTIDE POLYMORPHISM (SNP), DISEASE GENETICS, GENE MAPPING

00/01-0435 DEOXYRIBONUCLEIC ACID (DNA) DAMAGE, RADIATION, IONIZING RADIATION, LOW-ENERGY RADIATION, ELECTRON TRACKS

00/01-0705 DEOXYRIBONUCLEIC ACID (DNA) DAMAGE, ENVIRONMENTAL IMPACTS, OZONE LAYER DETERIORATION, GENETIC DAMAGE, SOLAR RADIATION, PLANT MUTATIONS, ULTRAVIOLET-B (UV-B) RADIATION, GENOME STABILITY

Keyword Index

00/01-1523 DEOXYRIBONUCLEIC ACID (DNA) DAMAGE, PHAGOTROPHIC PROTISTS, ULTRAVIOLET (UV) RADIATION, BODO SALTANS

00/01-1612 DEOXYRIBONUCLEIC ACID (DNA) DAMAGE, ATAXIA TELANGIECTASIA (A-T), AUTOSOMAL RECESSIVE DISORDERS, GENE MUTATIONS, KINASE MOTIF, SIGNALING PATHWAYS, P53 GENE, TUMOR SUPPRESSOR GENE, CARCINOGENESIS

00/01-0532 DEOXYRIBONUCLEIC ACID (DNA) DELIVERY SYSTEMS, VIRAL DNA DELIVERY SYSTEMS, NUCLEAR TARGETING, GENE EXPRESSION, DNA COMPLEXES, ENDOCYTOSIS, ENDOSOMES, SYNTHETIC DNA DELIVERY SYSTEMS

00/01-1653 DEOXYRIBONUCLEIC ACID (DNA) DESTABILIZING EVENTS, TRANSCRIPTION-INDUCED MUTATIONS, MUTATION MECHANISMS, GENE DEREPRESSION, NONRANDOM MUTATIONS, EVOLUTIONARY THEORIES

00/01-1663 DEOXYRIBONUCLEIC ACID (DNA) EVIDENCE, ANCIENT DNA, RESEARCH, ARCHAEOLOGICAL TOOLS, HUMAN GENETIC RELATIONSHIPS, POPULATION STUDIES, ANCESTRY, GENE SEQUENCING

00/01-2097 DEOXYRIBONUCLEIC ACID (DNA) FINGERPRINTING, ENVIRONMENTAL PROTECTION, WILDLIFE PROTECTION, FORENSICS, ARSON, ENVIRONMENTAL FORENSICS, POACHING, BIOLOGICAL POLLUTANTS

00/01-0740 DEOXYRIBONUCLEIC ACID (DNA) FREQUENCIES, MITOCHONDRIAL DNA (MTDNA), ANCIENT DNA (ADNA), NATIVE NORTH AMERICANS, REGIONAL VARIATION PATTERNS

00/01-1356 DEOXYRIBONUCLEIC ACID (DNA) HAPLOTYPES, POPULATION ORIGINS, GENETIC MARKERS, NORTH AFRICAN, ETHNOGRAPHY, Y-CHROMOSOME MARKERS, HAPLOTYPES, POLYMORPHISMS, TAQI

00/01-1020 DEOXYRIBONUCLEIC ACID (DNA) HYBRIDIZATION, NANOMECHANICS, SURFACE STRESS, CANTILEVER BENDING, BIOMOLECULAR RECOGNITION, BASE MISMATCH, RECEPTOR-LIGAND BINDING

00/01-1635 DEOXYRIBONUCLEIC ACID (DNA) LESIONS, NEURODEGENERATIVE DISORDERS, ALZHEIMER'S DISEASE, SKIN CANCER, XERODERMA PIGMENTOSA (XP), NUCLEOTIDE EXCISION REPAIR (NER), FREE RADICAL DAMAGE, LUCIFERASE REPORTER GENE

00/01-1969 DEOXYRIBONUCLEIC ACID (DNA) MOTIFS, GENE REGULATION, DROSOPHILA MELANOGASTER, ZINC FINGERS, CAENORHABDITIS ELEGANS, SEX-DETERMINATION GENES

00/01-1644 DEOXYRIBONUCLEIC ACID (DNA) PROTECTION, BACTERIUM GENOME, DEINOCOCCUS RADIODURANS, AUTOANTIGENS, Y RNA, PROTEIN FUNCTION, RADIATION-RESISTANT BACTERIUM, IMMUNE RESPONSE, SYSTEMIC RHEUMATIC DISEASES, ULTRAVIOLET (UV) RADIATION DAMAGE, RIBONUCLEIC ACID (RNA)

00/01-1732 DEOXYRIBONUCLEIC ACID (DNA) RECOMBINANT TECHNOLOGY, PHARMACEUTICAL INDUSTRY, GENETIC ENGINEERING, BIOPHARMACEUTICALS, DRUG DEVELOPMENT, BIOTECHNOLOGY RESEARCH, DRUG DISCOVERY, PROTEIN ENGINEERING

00/01-0152 DEOXYRIBONUCLEIC ACID (DNA) REPLICATION, PROLIFERATING CELL NUCLEAR ANTIGEN (PCNA), SLICING CLAMP MECHANISM, ARCHAEA

00/01-1030 DEOXYRIBONUCLEIC ACID (DNA) REPLICATION, TUS PROTEIN, TERMINATION SITES, TER GENES, REPLICATION TERMINATOR PROTEIN (RTP), RECOMBINATION-DEPENDENT REPLICATION (RDR), REPLICATION FORK PAUSING

00/01-1047 DEOXYRIBONUCLEIC ACID (DNA) REPLICATION, RIBONUCLEIC ACID (RNA), SYNTHETIC MOLECULES, HYDROGEN BONDS, POLYMERASES

00/01-1628 DEOXYRIBONUCLEIC ACID (DNA) REPLICATION, RIBONUCLEIC ACID (RNA) SYNTHESIS, PRIMASE, MITOSIS, CELL DIVISION, CELL CYCLE

00/01-1961 DEOXYRIBONUCLEIC ACID (DNA) REPLICATION, TRF4P, COHESION MOLECULES, COHESION COMPLEX, CHROMATID COHESION, MITOSIS

00/01-1321 DEOXYRIBONUCLEIC ACID (DNA) SCREENING, GENOMICS, GENE SEQUENCING, NUCLEIC ACID ARRAYS, ARRAY SCREENING, CHROMOSOMAL DNA

00/01-1624 DEOXYRIBONUCLEIC ACID (DNA) SEGMENTS, TRANSPOSABLE ELEMENTS, GENE MUTATIONS, EVOLUTION MECHANISMS

00/01-0165 DEOXYRIBONUCLEIC ACID (DNA) SEQUENCES, GENOME EVOLUTION, EVOLUTIONARY INFLUENCES, BIODIVERSITY/TRANSPOSONS AND, GENE MUTATIONS, TRANSPOSONS

00/01-1633 DEOXYRIBONUCLEIC ACID (DNA) SEQUENCES, PROTEIN-PROTEIN INTERACTIONS, HUMAN GENOME PROJECT, PROTEOMICS, MESSENGER RIBONUCLEIC ACID (MRNA), TRANSCRIPTION ACTION, BIOINFORMATICS, DRUG DEVELOPMENT, DISEASE PROCESSES

00/01-1656 DEOXYRIBONUCLEIC ACID (DNA) SEQUENCING, MARINE PLANKTON, FORAMINFERA, EVOLUTIONARY RELATIONSHIPS, PLANKTON PHYLOGENIES, GENE FLOW, POLAR HABITATS, BIPOLAR SPECIES

00/01-1803 DEOXYRIBONUCLEIC ACID (DNA) SEQUENCING, HUMAN GENOME, GENETIC DETERMINISM, ENVIRONMENTAL CONTROLS, PRIMACY OF GENES, GENE SWITCHES

00/01-2597 DEOXYRIBONUCLEIC ACID (DNA) SEQUENCING, GENETICS, EVOLUTION, MOLECULAR PHYLOGENIES, RARE GENOMIC CHANGES, GENOMICS, PHYLOGENETIC TREES, TAXONOMY

00/01-1345 DEOXYRIBONUCLEIC ACID (DNA) SUPERHELIX, PROTEIN ENCODING, CHROMATIN STRUCTURE, ACUTE MYELOID LEUKEMIA, DEK-PROTO-ONCOGENE, NUCLEAR PROCESSES, 43-KD PROTEIN, TRANSCRIPTION PROCESSES, REPLICATION

00/01-1337 DEOXYRIBONUCLEIC ACID (DNA) TRANSLATION, ENDONUCLEASES, BACTERIAL, METHYLTRANSFERASES, RESTRICTION-MODIFICATION (R-M) SYSTEMS, MODIFICATION ENZYMES, PHAGE INFECTION PROTECTION

00/01-2268 DEOXYRIBONUCLEIC ACID (DNA) VACCINATION, FETAL IMMUNIZATION, ANTIBODY INDUCTION, INFECTIOUS DISEASES, NEWBORNS, NEONATAL INFECTION, IMMUNIZATION METHODS

00/01-1043 DEOXYRIBONUCLEIC ACID (DNA) METHYLTRANSFERASE (DNA METASE), GENE REGULATORS, ONCOGENES, TUMOR SUPPRESSOR GENES, CANCER THERAPY, HISTONE DEACETYLASE (HDAC), ANTISENSE INHIBITORS

00/01-1841 DEPARTMENT OF AGRICULTURE, GENETIC DIVERSITY, NATIONAL ANIMAL GERM PLASM PROGRAM, VANISHING LIVESTOCK BREEDS, SHEEP, NATURAL IMMUNITY, BIODIVERSITY, NATIVE SPECIES

00/01-2113 DEPARTMENT OF AGRICULTURE, CONSERVATION, PRESERVATION, YOSEMITE VALLEY, YELLOWSTONE NATIONAL PARK, AMERICAN FORESTRY ASSOCIATION, SIERRA CLUB, ENVIRONMENTALISM, DEPARTMENT OF THE INTERIOR, HETCH HETCHY VALLEY, NATIONAL PARK SERVICE

00/01-0385 DEPARTMENT OF ENERGY (DOE), TOXIC WASTE SITES, RADIOACTIVE NUCLIDES, TOXIC METALS, GENE EXPRESSION SYSTEMS, SOLVENT CONTAMINATION, DEINOCOCCUS RADIODURANS, RADIOACTIVE-RESISTANT BACTERIUM, BACTERIAL REMEDIATION, TOXIC WASTE REMEDIATION, REMEDIATING MIXED RADIOACTIVE WASTES

00/01-0417 DEPARTMENT OF FISH AND GAME, OVERFISHING, FISHERIES, MARINE LIFE PROTECTION ACT, ROCKFISH, MARINE RESERVES, NO-TAKE REFUGES, CALIFORNIA RESOURCES AGENCY, CHANNEL ISLANDS

00/01-2113 DEPARTMENT OF THE INTERIOR, CONSERVATION, PRESERVATION, YOSEMITE VALLEY, YELLOWSTONE NATIONAL PARK, AMERICAN FORESTRY ASSOCIATION, SIERRA CLUB, DEPARTMENT OF AGRICULTURE, ENVIRONMENTALISM, HETCH HETCHY VALLEY, NATIONAL PARK SERVICE

00/01-0200 DEPOLARIZATION, TORSADE DE POINTES, CARDIAC CELLS, REPOLARIZATION, LONG QT SYNDROMES, ELECTROCARDIOGRAPHY, ARRHYTHMIA

00/01-0475 DEPRESSION, CLINICAL DEPRESSION, HIPPOCAMPUS, NEUROGENESIS, ANTIDEPRESSANTS, STEM CELLS

00/01-0502 DEPRESSION, MENTAL ILLNESS, SEIZURE, ELECTROCONVULSIVE THERAPY (ECT), HYPOTHALAMUS, HORMONES, ELECTROSHOCK, CATATONIA

00/01-0520 DEPRESSION, BIPOLAR DISORDERS, AMERICAN PSYCHIATRIC ASSOCIATION (APA), MANIA, MOOD DISORDERS, PSYCHOSIS, TEMPERAMENT

00/01-0822 DEPRESSION, STRESS, CORONARY HEART DISEASE (CAD), DAILY LIFE ISCHEMIA, STRESS-INDUCED ISCHEMIA, ENHANCING RECOVERY IN CORONARY HEART DISEASE (ENRICHD) STUDY

00/01-0826 DEPRESSION, SERTRALINE HYDROCHLORIDE, PHARMACOTHERAPY, PSYCHIATRIC DISORDERS, SUBSTANCE ABUSE, POST-TRAUMATIC STRESS DISORDER (PTSD)

00/01-1190 DEPRESSION, EUTHANASIA, TERMINAL ILLNESS, CHRONIC ILLNESS, ILLNESS-DRIVEN DEPRESSION, EMOTIONAL ILLNESS, HOSPICE CARE, PSYCHOLOGICAL SUPPORT, ASSISTED SUICIDE

00/01-1452 DEPRESSION, METABOLISM, COORDINATION, INSOMNIA, SLEEP, ANXIETY, EXERCISE

00/01-1489 DEPRESSION, HEART DISEASE, WORKAHOLICS, TYPE A PERSONALITY, HOSTILITY, ANGER, MENTAL STRESS, STRESS HORMONES, CORTIZOL, CATECOLAMINES, AMERICAN PSYCHOLOGICAL ASSOCIATION, ADMINISTRATION ON AGING ELDERCARE LOCATOR

00/01-1719 DEPRESSION, NEURODEGENERATIVE DISORDERS, LEVODOPA (L-DOPA), OXIDATIVE STRESS, NEUROPROTECTION, ZINC DEFICIENCY, PARKINSON'S DISEASE, ANXIETY

00/01-1990 DEPRESSION, ADULT CHILDREN, WORKAHOLICS, FAMILY THERAPY, PARENTIFIED CHILDREN, STRESS

00/01-2331 DEPRESSION, MONOAMINE OXIDASE INHIBITOR (MAOI), TRICYCLIC ANTIDEPRESSANT (TCA), SELECTIVE SEROTONIN REUPTAKE INHIBITOR (SSRI), FLUOXETINE, PAROXETINE, SERTRALINE, NATIONAL DEPRESSIVE AND MANIC DEPRESSIVE ASSOCIATION (NDMDA), LITHIUM, DOPAMINE, NOREPINEPHRINE

00/01-2361 DEPRESSION, WEIGHT-LOSS PROGRAMS, OBESITY, EATING BEHAVIORS, BINGE EATING DISORDER (BED), OVERWEIGHT CHILDREN, PSYCHIATRY INTERVENTION

00/01-2377 DEPRESSION, GLUCOSAMINE, CONDROITIN, S-ADENOSYL-METHIONINE (SAME), GINKGO BILOBA, MEMORY LOSS, JOINT PAIN

00/01-2412 DEPRESSION, HAPPINESS, BRAIN FUNCTION, PREFRONTAL CORTEX, EMOTION, MOOD SWINGS

00/01-2615 DEPRESSION, SCHIZOPHRENIA, STUTTERING, TRANSCRANIAL MAGNETIC STIMULATION (TMS), EPILEPSY, AUDITORY HALLUCINATIONS, BRAIN-CELL ACTIVITY

00/01-2622 DEPRESSION, PROZAC, SEROTONIN, PRESCRIPTION MEDICATIONS, BRAIN NEUROCHEMISTRY, SELECTIVE SEROTONIN REUPTAKE INHIBITOR (SSRI), ANTIDEPRESSANTS

00/01-2646 DEPRESSION, HIPPOCAMPUS, BRAIN CELL DEATH, PROZAC, ANTIDEPRESSIVE DRUGS, GLUCOCORTICOIDS, STRESS, SEROTONIN

00/01-2667 DEPRESSION, S-ADENOSYLMETHIONINE (SAME), MOOD SWINGS, DOPAMINE, SEROTONIN, NEUROTRANSMITTERS, ANTIDEPRESSANTS

00/01-2668 DEPRESSION, LEARNED INSOMNIA, SECONDARY INSOMNIA, SLEEPLESSNESS, INSOMNIA, MOOD DISORDERS

00/01-0261 DEPRESSION IN WOMEN, PSYCHOTHERAPY, DRUG THERAPY, ANTIDEPRESSANTS, NEUROTRANSMITTERS, SEROTONIN, NOREPINEPHRINE, DOPAMINE, WOMEN'S HEALTH

00/01-0746 DEPRESSION THERAPY, PREFRONTAL CORTEX, EMOTION ORIGINS, BRAIN CIRCUITRY, MENTAL DISORDERS, STRESS IMPACTS, CORTISOL, CHEMICAL BLOCKERS

00/01-0276 DEPRESSIVE DISORDERS, PSYCHIATRIC DISORDERS, HEALTHCARE PROFESSIONALS, SOCIAL STRESS, WORK STRESS, ANXIETY DISORDERS

00/01-2533 DEPTH PERCEPTION, OBJECT PERCEPTION, DIMENSIONAL PERCEPTION, RIGIDITY HYPOTHESIS, MOTION PERCEPTION

00/01-1013 DERMAL PAPILLA, KERATINOCYTES, HAIR FOLLICLE GROWTH CYCLE, TRANSDUCTION PATHWAYS, SIGNAL INDUCTION, SONIC HEDGEHOG (SHH) PROTEIN

00/01-2654 DERMATITIS, PSEUDOMONAS AERUGINOSA, OTITIS, HOT TUBS, SWIMMING POOLS

00/01-0838 DERMATOLOGIC SURGERY, LASERS, LASER SURGERY, SURGICAL TECHNOLOGY, OPHTHALMOLOGIC SURGERY

00/01-2066 DERMATOLOGY, CANCER/SKIN, EARLY DETECTION, SKIN CANCER, METASTASIS, MELANOMA, THOROUGH SKIN SELF-EXAMINATION (TSSE)

00/01-0986 DERMO, MARINE ECOLOGY, MARINE BIOLOGY, MORBILLIVIRUS, PFIESTERIA, HERPES, CORAL REEFS, ASPERGILLUS

00/01-2200 DESERT, GHOST TOWNS, MINING BOOM, SOIL RECOVERY, PLANT POPULATION, MOJAVE DESERT, MILITARY BASES, NATIONAL PARKS, RECOVERY, CONSERVATION, ECOSYSTEMS

00/01-2497 DESERT BIODIVERSITY, DESERT ECOSYSTEM, CARBON DIOXIDE LEVELS, GLOBAL WARMING, BROMUS TECTORUM, CHEATGRASS, LURREA TRIDENTATA, CREOSOTE BUSH

00/01-0080 DESERT CONSERVATION, ENVIRONMENTAL ECOLOGY, COMMUNITY CONVERGENCE THEORY, SEED REMOVAL, SOUTH AMERICAN DESERTS, GRANIVORES

00/01-2497 DESERT ECOSYSTEM, DESERT BIODIVERSITY, CARBON DIOXIDE LEVELS, GLOBAL WARMING, BROMUS TECTORUM, CHEATGRASS, LURREA TRIDENTATA, CREOSOTE BUSH

00/01-0424 DESERT ECOSYSTEMS, SONORAN DESERT, ARIZONA, RATTLESNAKES, BIRD MIGRATIONS, COYOTE, TARANTULAS

00/01-0065 DESERT HABITAT, POLLUTION, NATIONAL PARKS, CALIFORNIA DESERT PROTECTION ACT, MOJAVE NATIONAL PRESERVE, DEATH VALLEY NATIONAL PARK, JOSHUA TREE NATIONAL PARK

00/01-1557 DESERT HABITATS, TARANTULA LIFE HISTORY, SUBTERRANEAN HABITATS, SPIDERS, MATING BEHAVIORS, APHONOPELMAS, VENOM

00/01-0169 DESERT LOCUST, INSECT PREDATION, DENSITY-DEPENDENT COLORATION, EVOLUTIONARY ADAPTATIONS, COLOR PATTERN EVOLUTION, SCHISTOCERCA GREGARIA, APOSEMATISM, SURVIVAL STRATEGIES

00/01-2178 DESERT TORTOISE, TORTOISES, BELSON TORTOISE, GOPHER TURTLE, TURTLES, TEXAS TORTOISE, GOPHERUS SPECIES, REPTILES, ENDANGERED SPECIES

00/01-0730 DESICCATION TOLERANCE, ANHYDROBIOSIS, CELL DESICCATION, CELL PRESERVATION, ADENOVIRUS VECTOR, GENETIC ENGINEERING, SUGARS, TREHALOSE SYNTHESIS GENES, FIBROBLAST CELLS, HUMAN CELLS

00/01-1522 DESMARELLA MONILIFORMIS, CHOANOFLAGELLATE CYSTS, EXCYSTMENT, FRESHWATER PROTISTS, CYST FORMATION

00/01-1251 DESULFOVIBRIO GIGAS, ANAEROBIC BACTERIA, IRON SUPEROXIDE DISMUTASE (FESOD), CATALASE, ENZYME ACTIVITY, OXYGEN UTILIZATION, AEROBIC ENVIRONMENTS

Keyword Index

00/01-2471 DETERMINATE EGG LAYING, GREAT-TAILED GRACKLE, QUISCALUS MEXICANUS, CONSPECIFIC BROOD PARASITISM (CBP), EGG REJECTION, BIRD BEHAVIOR, NATURAL SELECTION

00/01-0226 DETOXIFICATION, CONTAMINANTS, CLEANSING FASTS, DIURETICS, METABOLIC RESETTING, MILK THISTLE, SILYBUM MARIANUM, FASTING

00/01-0566 DETOXIFICATION, DRUGS, ADDICTION, ALCOHOLISM, WITHDRAWAL, BEHAVIORAL TREATMENT, ALCOHOLICS ANONYMOUS (AA), COGNITIVE-BEHAVIORIAL TREATMENT

00/01-0851 DETOXIFYING THE BODY, NATURAL MEDICINE, FASTING, SAUNAS, MINERAL SUPPLEMENTS, VITAMIN SUPPLEMENTS, CLEANSING, ALTERNATIVE MEDICINE

00/01-0250 DEVELOPED COUNTRIES, SEXUALLY TRANSMITTED DISEASE (STD), SYPHILIS, GONORRHEA, CHLAMYDIA, RUSSIAN FEDERATION, TEENAGE SEXUALITY

00/01-0895 DEVELOPING COUNTRIES, NATURAL RESOURCES, RESOURCE EXPLOITATION, ENVIRONMENTAL DEGRADATION

00/01-1170 DEVELOPING COUNTRIES, TUBERCULOSIS (TB), WORLD HEALTH ORGANIZATION (WHO), ESTONIA, NEW YORK CITY, RUSSIA, MULTIDRUG-RESISTANT (MDR) PATHOGENS

00/01-1854 DEVELOPING COUNTRIES, GREEN WATER MODELING, EVAPOTRANSPIRATION, AGRICULTURAL YIELDS, CROP MANAGEMENT

00/01-2505 DEVELOPMENT PRESSURES, NATIONAL WILDERNESS PRESERVATION SYSTEM, NATIONAL PARK SERVICE, WILDERNESS ACT, ZION NATIONAL PARK, ENVIRONMENTAL IMPACT

00/01-0736 DEVELOPMENT RESPONSES, PHYTOCHROMES, DEETIOLATION, PHOTOSYNTHESIS, SEED GERMINATION, PLANT RESPONSES, LIGHT RECEPTORS, CIRCADIAN RHYTHMS, RED LIGHT SPECTRUM

00/01-0764 DEVELOPMENTAL BIOLOGY, HORN GROWTH, EVOLUTIONARY INFLUENCES, BEETLE DEVELOPMENT, DUNG BEETLES, INSECT BEHAVIOR

00/01-2233 DEVELOPMENTAL BIOLOGY, PHYLOGENETIC RELATIONSHIPS, EVOLUTIONARY LINEAGES, CLADISTICS, HOMO SAPIENS, HOMEOBOX GENES

00/01-2348 DEVELOPMENTAL DISABILITY, NEUROLOGIC DISABILITY, PRETERM INFANTS, PREMATURE INFANTS, BIRTH COMPLICATIONS

00/01-0713 DEVELOPMENTAL DISORDERS, GENETIC DISORDERS, WILLIAMS SYNDROME, COGNITIVE IMPAIRMENT

00/01-1175 DEVELOPMENTAL EFFECTS, PHENYLKETONURIA (PKU), MILD HYPERPHENYLALANINEMIA (MHP), METABOLIC DISORDERS, OFFSPRING, FETAL DEVELOPMENT

00/01-2249 DEVELOPMENTAL GENETICS, IN VITRO FERTILIZATION (IVF), BLASTOMERE, PREIMPLANTATION GENETIC DIAGNOSIS (PGD), HUMAN LEUCOCYTE ANTIGEN (HLA), FANCONI ANEMIA, INDETERMINANT CLEAVAGE, FLUORESCENCE IN SITU HYBRIDIZATION (FISH), BLASTOCYST, ASSISTED REPRODUCTIVE TECHNOLOGY (ART)

00/01-2462 DEVELOPMENTAL PATHWAYS, PROTEIN EXPRESSION, PROTEIN TURNOVER, DEGRADATION OF PROTEINS, SIGNAL TRANSDUCTION PATHWAYS, FRUITFLIES, DROSOPHILA MELANOGASTER

00/01-1638 DEVELOPMENTAL PROCESSES, P300 PROTEIN, TRANSCRIPTIONAL FACTORS, TUMOR SUPPRESSORS, ADENOVIRAL-TRANSFORMING PROTEIN E1A, CELL GROWTH, CREB-BINDING PROTEIN (CBP), SIGNALING PATHWAYS

00/01-1683 DEVELOPMENTAL TEST OF VISUAL-MOTOR INTEGRATION, GESTATIONAL AGE, INTELLIGENCE QUOTIENT (IQ), REGIONAL BRAIN VOLUMES, INTRAVENTRICULAR HEMORRHAGE, WESCHLER INTELLIGENCE SCALE FOR CHILDREN-III, PRETERM CHILDREN, KIDDIE-SCHEDULE FOR AFFECTIVE DISORDERS AND SCHIZOPHRENIA EPIDEMIOLOGIC VERSION, CHILD BEHAVIOR CHECKLIST, BRAIN HEMISPHERES, MAGNETIC RESONANCE IMAGING (MRI)

00/01-2078 DEVIATED SEPTUM, ANTERIOR NOSEBLEED, POSTERIOR NOSEBLEED, SEPTOPLASTY, NOSEBLEEDS, POSTERIOR PACK, ARTERIOSCLEROSIS, HIGH BLOOD PRESSURE, BLEEDING DISORDERS

00/01-1061 DEVONIAN PERIOD, ARCHAEOPTERIS TREES, TREE EVOLUTION, PROGYMNOSPERMS, LIGNOPHYTE CLADE, BRANCH TYPES, EVOLUTIONARY TREE LINEAGES

00/01-2008 DEXEDRINE, HYPERACTIVITY, INATTENTIVENESS, IMPULSIVENESS, RITALIN, ATTENTION DEFICIT DISORDER (ADD)

00/01-1449 DEXFENFLURAMINE, PHENTERMINE, FENFLURAMINE, HEART VALVE REGURGITATION, DIET PILLS

00/01-1291 DI(2-ETHYLHEXYL) PHTHALATE (DEHP), PHTHALATES, SOFT PLASTIC TOYS, DI-ISONONYL PHTHALATE (DINP), POLYVINYL CHLORIDE (PVC), CHILDREN'S HEALTH AND SAFETY, BABY TOYS

00/01-2122 DI(2-ETHYLHEXYL) PHTHALATE (DEHP), PHTHALATES, NATIONAL TOXICOLOGY PROGRAM (NTP), CRITICALLY ILL INFANTS, CHEMICAL TOXICITY, VINYL MEDICAL DEVICES

00/01-1262 DI(2-ETHYLHEXYL) PHTHALATE, PLASTIC SOFTENERS, PHTHALATES, BENZYL BUTYL PHTHALATE, DI-ISONONYL PHTHALATE, MALE REPRODUCTIVE DEVELOPMENT, TESTOSTERONE

00/01-1262 DI-ISONONYL PHTHALATE, DI-2-ETHYLHEXYL PHTHALATE, PHTHALATES, BENZYL BUTYL PHTHALATE, PLASTIC SOFTENERS, MALE REPRODUCTIVE DEVELOPMENT, TESTOSTERONE

00/01-1291 DI-ISONONYL PHTHALATE (DINP), PHTHALATES, SOFT PLASTIC TOYS, POLYVINYL CHLORIDE (PVC), DI(2-ETHYLHEXYL) PHTHALATE (DEHP), CHILDREN'S HEALTH AND SAFETY, BABY TOYS

00/01-0223 DIABETES MELLITUS, METABOLIC SYNDROME, HEART DISEASE, INSULIN RESISTANCE, BLOOD SUGAR, SYNDROME X, CHOLESTEROL, DIETS

00/01-0232 DIABETES MELLITUS, HEART DISEASE, HIGH BLOOD PRESSURE DRUGS, BETA BLOCKERS, ANGINA, HEART ATTACKS, LOW BLOOD SUGAR STATE

00/01-0510 DIABETES MELLITUS, KIDNEY FAILURE, DIABETIC RETINOPATHY, NEPHROPATHY, INSULIN, BLOOD SUGAR LEVELS, GLYCEMIC CONTROL

00/01-0536 DIABETES MELLITUS, DIABETIC SKIN DISORDERS, NECROBIOSIS LIPOIDICA (NL), BULLOSIS DIABETICORUM (BD), ACANTHOSIS NIGRICANS (AN), SKIN INFECTIONS, DIABETES CONTROL, DIABETIC NEUROPATHY, DIABETIC COMPLICATIONS

00/01-0538 DIABETES MELLITUS, AFRICAN AMERICANS, TYPE 2 DIABETES, PUBLIC HEALTH ISSUES, METABOLIC DISORDERS, DIABETES MELLITUS

00/01-0771 DIABETES MELLITUS, INSULIN, GLUCOSE, SUGAR, GLUCOWATCH, INSULIN PEN INJECTORS, AIR-JET INSULIN INJECTORS, INSULIN PUMPS

00/01-0813 DIABETES MELLITUS, RAMIPRIL, HEART FAILURE, HIGH BLOOD PRESSURE, ENLARGED HEART, CARDIAC RISK FACTORS, ANGIOTENSIN-CONVERTING-ENZYME (ACE) INHIBITORS, CARDIOVASCULAR DISEASE

00/01-0817 DIABETES MELLITUS, ANGIOTENSIN-CONVERTING ENZYME (ACE) INHIBITORS, CARDIOVASCULAR DISEASE, REVASCULARIZATION PROCEDURES, HEART DISEASE, STROKE, RAMIPRIL, VITAMIN E

00/01-1367 DIABETES MELLITUS, VALSARTAN, CARDIOVASCULAR DISEASE, ANGIOTENSIN II SUBTYPE 1 RECEPTOR BLOCKER, AMLODIPINE, HIGH BLOOD PRESSURE, HYPERTENSION, RENAL INSUFFICIENCY

00/01-1376 DIABETES MELLITUS, HEART ATTACK, CONGESTIVE HEART FAILURE, HYPERGLYCEMIA, MYOCARDIAL INFARCTION, GLUCOSE LEVELS, HEART DISEASE

00/01-1378 DIABETES MELLITUS, ENVIRONMENTAL FACTORS, TYPE 1 INSULIN-DEPENDENT DIABETES, EUROPE

00/01-1395 DIABETES MELLITUS, HEART DISEASE, CORONARY ARTERY DISEASE, GLUCOSE, RISK FACTORS, BETA BLOCKERS, BYPASS SURGERY, ANGIOPLASTY

00/01-1433 DIABETES MELLITUS, EXERCISE, INSULIN, BLOOD SUGAR LEVELS, NURSE'S HEALTH STUDY, TYPE 2 DIABETES

00/01-1460 DIABETES MELLITUS, HYPERTENSION, CARDIOVASCULAR DISEASE, HEART OUTCOMES AND PREVENTION EVALUATION (HOPE), ANGIOTENSIN-CONVERTING ENZYME (ACE) INHIBITORS

00/01-1693 DIABETES MELLITUS, KIDNEY DISEASE, HIGH BLOOD PRESSURE, KIDNEY FAILURE, NEPHRONS

00/01-1947 DIABETES MELLITUS, RHESUS (RH) BLOOD GROUPS, GLYCOSYLATED HEMOGLOBIN, BLOOD GLUCOSE, GLYCEMIA, NON-INSULIN-DEPENDENT DIABETES MELLITUS (NIDDM)

00/01-2011 DIABETES MELLITUS, JUVENILE DIABETES, INSULIN, TYPE I DIABETES, BLOOD SUGAR, FOOD AND DRUG ADMINISTRATION (FDA)

00/01-2325 DIABETES MELLITUS, NIACIN, PERIPHERAL ARTERIAL DISEASE, HIGH-DENSITY LIPOPROTEIN (HDL), HYPERTRIGLYCERIDEMIA, MULTIPLE ATHEROSCLEROTIC DISEASE, WARFARIN

00/01-2342 DIABETES MELLITUS, RESISTANCE TRAINING, OSTEOPOROSIS, CARDIOVASCULAR HEALTH, OBESITY, STRENGTH TRAINING, MUSCLE MASS, AEROBIC ACTIVITY, CHOLESTEROL, METABOLISM, ARTHRITIS

00/01-2364 DIABETES MELLITUS, INSULIN RECEPTORS, CENTRAL NERVOUS SYSTEM, OBESITY, FOOD INTAKE, NEURONAL INSULIN, METABOLIC DISORDERS, INSULIN SIGNALING PROTEINS

00/01-0538 DIABETES MELLITUS, AFRICAN AMERICANS, TYPE 2 DIABETES, PUBLIC HEALTH ISSUES, METABOLIC DISORDERS, DIABETES

00/01-1711 DIABETES MELLITUS, ISLET TRANSPLANTATION, GLUCOSE CONTROL, INSULIN, HYPOGLYCEMIA, GLUCOCORICOID-FREE IMMUNOSUPPRESSANT

00/01-2317 DIABETES MELLITUS, CHEST PAIN, 'SILENT' HEART ATTACK, HEART ATTACK

00/01-2326 DIABETES MELLITUS, CHLAMYDIA PNEUMONIAE, LIMBIC SYSTEM, CORONARY ARTERY DISEASE, HELICOBACTOR PYLORI, CANCER, DOPAMINE CIRCUITS, CHRONIC DISEASE, INFECTIOUS DISEASE LINKS

00/01-2420 DIABETES MELLITUS, INSULIN, PANCREATIC HORMONE, BANTING/FREDERICK, BEST/CHARLES

00/01-2571 DIABETES MELLITUS, MATURITY ONSET OF THE YOUNG (MODY), GLUCOSE HOMEOSTASIS, LIVER, GLUCOKINASE, GLUCONEOGENESIS, GLYCOGENOLYSIS

00/01-0536 DIABETES MELLITUS CONTROL, DIABETIC SKIN DISORDERS, NECROBIOSIS LIPOIDICA (NL), BULLOSIS DIABETICORUM (BD), ACANTHOSIS NIGRICANS (AN), SKIN INFECTIONS, DIABETES, DIABETIC NEUROPATHY, DIABETIC COMPLICATIONS

00/01-0236 DIABETES MELLITUS DRUGS, STATINS, CHOLESTEROL-LOWERING DRUGS, SELECTIVE SEROTONIN REUPTAKE INHIBITOR (SSRI), PROSTATE DRUGS, DIURETICS, DRUG INTERACTIONS, HYPOGLYCEMIA, DRUG SIDE EFFECTS, HORMONE REPLACEMENT THERAPY (HRT)

00/01-2600 DIABETES MELLITUS MEDICATIONS, REPAGLINIDE, PIOGLITAZONE, TYPE 2 DIABETES, HYPOGLYCEMIA

00/01-0706 DIABETES MELLITUS THERAPY, TYPE 2 DIABETES, METABOLIC DISORDERS, INSULIN RESISTANCE, RECEPTOR PROTEINS, SIGNALING PATHWAYS

00/01-1031 DIABETES MELLITUS TREATMENT, ISLETS OF LANGERHANS, INSULIN, PANCREATIC ISLET TRANSPLANTATION, STEM CELLS, CELL CULTURE, INSULIN-DEPENDENT (TYPE 1) DIABETES MELLITUS, AUTOIMMUNE DISEASES

00/01-1308 DIABETES MELLITUS TREATMENT, JUVENILE DIABETES, PORCINE ENDOGENOUS RETROVIRUS (PERV), XENOTRANSPLANTATION, PIG ISLET CELLS, TISSUE TRANSPLANTATION, VIRAL TRANSMISSION

00/01-2330 DIABETES MELLITUS TREATMENT, ISLET CELL TRANSPLANTS, ISLET CELLS, INSULIN, IMMUNOSUPPRESSIVE DRUGS

00/01-1092 DIABETES MELLITUS TYPE 1, NONAUTOIMMUNE DIABETES, AUTOIMMUNE DIABETES, PANCREATIC BETA ISLET CELL DESTRUCTION, INSULITIS, GLUTAMIC ACID DECARBOXYLASE ANTIBODIES, IDIOPATHIC (TYPE 1B) DIABETES, PANCREATIC ENZYMES, INSULIN

00/01-1028 DIABETES MELLITUS TYPE II, NON-INSULIN-DEPENDENT DIABETES MELLITUS (NIDDM), CALCIUM ION CHANNELS, GLUCOSE METABOLISM, INSULIN SECRETION, SECRETORY GRANULES, GLYCOLYSIS

00/01-0536 DIABETIC COMPLICATIONS, DIABETIC SKIN DISORDERS, NECROBIOSIS LIPOIDICA (NL), BULLOSIS DIABETICORUM (BD), ACANTHOSIS NIGRICANS (AN), SKIN INFECTIONS, DIABETES CONTROL, DIABETIC NEUROPATHY, DIABETES

00/01-1319 DIABETIC HYPERGLYCEMIA, ENDOTHELIAL CELLS, VASCULAR DAMAGE, HYPERGLYCEMIC PATHOGENESIS, MITOCHONDRIAL SUPEROXIDE, METABOLIC DISORDERS, ELECTRON TRANSPORT CHAIN COMPLEX II

00/01-0512 DIABETIC NEPHROPATHY, KIDNEY DISEASE, RENAL FAILURE, TRANSFORMING GROWTH FACTOR (TGF)-BETA, HYPERGLYCEMIA, PROTEINURIA

00/01-0536 DIABETIC NEUROPATHY, DIABETIC SKIN DISORDERS, NECROBIOSIS LIPOIDICA (NL), BULLOSIS DIABETICORUM (BD), ACANTHOSIS NIGRICANS (AN), SKIN INFECTIONS, DIABETES CONTROL, DIABETES, DIABETIC COMPLICATIONS

00/01-1424 DIABETIC PATIENTS, HYPERTENSION TREATMENT, ANGIOTENSIN-CONVERTING-ENZYME (ACE) INHIBITORS, CALCIUM CHANNEL BLOCKERS (CCB), BETA-BLOCKER DRUGS, RENIN-ANGIOTENSIN SYSTEM, HIGH BLOOD PRESSURE CONTROL, CARDIOVASCULAR BENEFITS

00/01-0510 DIABETIC RETINOPATHY, KIDNEY FAILURE, DIABETES, NEPHROPATHY, INSULIN, BLOOD SUGAR LEVELS, GLYCEMIC CONTROL

00/01-0536 DIABETIC SKIN DISORDERS, DIABETES, NECROBIOSIS LIPOIDICA (NL), BULLOSIS DIABETICORUM (BD), ACANTHOSIS NIGRICANS (AN), SKIN INFECTIONS, DIABETES CONTROL, DIABETIC NEUROPATHY, DIABETIC COMPLICATIONS

00/01-2538 DIABETIC ULCERS, CHRONIC WOUNDS, HEALING, SKIN GRAFTING, SKIN CULTURES, SKIN EQUIVALENTS, BACAPLERMIN, WOUNDS, MAGGOTS

00/01-1737 DIAGNOSES, CONSULTATIONS, SECOND OPINIONS, EXPERIMENTAL TREATMENTS

00/01-1111 DIAGNOSTIC AND STATISTICAL MANUAL (DSM), PSYCHODYNAMIC THEORY, OBJECT RELATIONS THEORY, DEFENSE MECHANISMS, PERSONALITY DISORDERS

00/01-2409 DIAGNOSTIC DECISION-MAKING, STATISTICAL PREDICTION RULES, RECEIVER OPERATING CHARACTERISTIC CURVES, MATHEMATICAL ALGORITHMS, STATISTICS

00/01-0579 DIAGNOSTIC DEVICES, NUCLEAR MAGNETIC RESONANCE (NMR), CANCER DETECTION, MEDICAL SCANNING DEVICES, NUCLEAR MEDICINE, MAGNETIC RESONANCE IMAGING (MRI), NONINVASIVE IMAGING

00/01-0291 DIAGNOSTIC INSTRUMENTS, PHYSICIAN DIAGNOSIS, HEART DISEASE DIAGNOSIS, HEART MURMURS, STETHOSCOPE

Keyword Index

00/01-0799 DIAGNOSTIC TECHNIQUES, INFECTIOUS ARTHRITIS, DISEASE ETIOLOGY, ANTIBIOTIC THERAPY, BONE SURGERY, BONE IMMOBILIZATION, OSTEOMYELITIS

00/01-0221 DIAGNOSTIC TOOLS, NECK PAIN, RHEUMATOID ARTHRITIS, NERVE COMPRESSION, VERTEBRAE, SPINAL DISKS

00/01-1416 DIALYSIS, CARDIOVASCULAR DISEASE, CHRONIC METABOLIC DISORDERS, CHRONIC RENAL FAILURE, ATHEROSCLEROSIS, HYPERTENSION

00/01-1726 DIALYSIS, GROWTH HORMONE TREATMENT, CHRONIC RENAL FAILURE, PUBERTAL GROWTH

00/01-0175 DIALYZERS, ADVERSE DRUG REACTIONS, BLOOD FILTERS, CELLULOSE ACETATE MEMBRANES, DEGRADATION PRODUCTS, HEMODIALYSIS TREATMENT

00/01-0068 DIAMONDBACK MOTH, INTERCROPPING, TRAP CROPPING, NATURAL PESTICIDES

00/01-0522 DIAPHRAGM, BRONCHIOLES, BRONCHITIS, CARBON DIOXIDE, CHRONIC OBSTRUCTIVE PULMONARY DISEASE (COPD), ALVEOLI, EMPHYSEMA

00/01-1150 DIAPHRAGM, EXERCISE PERFORMANCE, HYPERPNEA TRAINING, ENDURANCE PERFORMANCE, HYPERVENTILATION, INSPIRATORY MUSCLES, EXPIRATORY MUSCLES, RESPIRATORY FATIGUE, LEG FATIGUE

00/01-2238 DIAPHRAGM, EVOLUTIONARY ADAPTATIONS, BRAIN SIZE, HOMINID SPEECH, AUSTRALOPITHECINE, VOCAL TRACT, TONGUE, SPEECH DEVELOPMENT, HOMO ERECTUS, HOMO SAPIENS

00/01-0249 DIARRHEA, FOOD SAFETY, FOOD-BORNE DISEASES, FOOD AND AGRICULTURE ORGANIZATION, WORLD HEALTH ORGANIZATION (WHO), MICROORGANISMS, PARASITES, ANTIBIOTICS, SALMONELLA, CAMPYLOBACTOR, LISTERIA, ESCHERICHIA COLI

00/01-1127 DIARRHEA, ROTAVIRUS, PEDIATRIC DIARRHEA, VACCINES, INTUSSUSCEPTION, ROTASHIELD, CHILDREN'S DISEASES

00/01-1432 DIARRHEA, FOOD ALLERGIES, STRESS, COLON CANCER, CONSTIPATION, IRRITABLE BOWEL SYNDROME (IBS), ABDOMINAL CRAMPING, ANTI-SPASMOTIC DRUGS, GASTROINTESTINAL DISORDERS

00/01-2071 DIARRHEA, DIGESTIVE TRACT, BACTERIA, INTESTINES, PROBIOTICS, YEAST INFECTION, LACTOBACILLUS ACIDOLPHILUS, LACTOBACILLUS CASEI, LACTOBACILLUS BULGARICUS, STREPTOCOCCUS THERMOPHILUS, BIFIDOBACTERIUM

00/01-2580 DIARRHEA, GASTROENTEROLOGY, DIURESIS, NEPHROLOGY, ELECTROLYTE IMBALANCES, DEHYDRATION, FLUID IMBALANCE, ORAL REHYDRATION, RENAL PHYSIOLOGY

00/01-1093 DIARRHEAL DISEASE, DEHYDRATION, CARBOHYDRATE-BASED REHYDRATION THERAPY, AMYLASE-RESISTANT STARCH, CHOLERA, ELECTROLYTE LOSS, REHYDRATION, CHILDHOOD THIRD WORLD DISEASE

00/01-1678 DIARRHEAL DISEASES, FOOD POISONING, PRIONS, TOXINS, SALMONELLOSIS, FOOD-BORNE ILLNESS, PARASITIC DISEASES, CHOLERA

00/01-1468 DIASTOLIC BLOOD PRESSURE, JAPANESE ADULTS, HYPERLIPIDEMIA, BLOOD PRESSURE, CARDIOVASCULAR RISK FACTORS, LOW BIRTH WEIGHT, SYSTOLIC BLOOD PRESSURE, BIRTH WEIGHT

00/01-2083 DIASTOLIC BLOOD PRESSURE, HYPERTENSION, ISOLATED SYSTOLIC HYPERTENSION (ISH), DIURETICS, SYSTOLIC BLOOD PRESSURE, BLOOD PRESSURE, STROKE, HEART FAILURE

00/01-2337 DIASTOLIC BLOOD PRESSURE, SYSTOLIC BLOOD PRESSURE, BLOOD PRESSURE, HIGH BLOOD PRESSURE TREATMENT

00/01-1105 DIASTOLIC BLOOD PRESSURE (DBP), RISK FACTOR CLUSTERING, FRAMINGHAM STUDY, HYPERTENSION, BENIGN ESSENTIAL HYPERTENSION, SYSTOLIC BLOOD PRESSURE

00/01-1872 DIATOMS, CARBON DIOXIDE STORAGE, ALGAE, MARINE ALGAE, PHOTOSYNTHESIS, CARBON FIXATION, UNICELLULAR PHOTOSYNTHESIS, C4 PATHWAY, RUBISCO, CARBOXYLATION

00/01-0093 DIAZINON, WESTERN EUROPE WATER POLLUTION, RIVERINE INSECTS, COPPER, RIVER ECOSYSTEMS, HYDROPSYCHE ANGUSTIPENNIS, CADDISFLIES

00/01-0079 DICERANDRA FRUTESCENS, ECOSYSTEM PRESERVATION, ECOLOGY, POLLINATION, LAKE PLACID SCRUB MINT, ERIOGONUM FLORIDANUM, FLORIDA SCRUB BUCKWHEAT, PARONYCHIA CHARTACEA, PAPERY WHITLOW-WORT

00/01-2472 DICHLORODIPHENYLTRICHLOROETHANE (DDT), BALD EAGLE, ALASKA, ENDANGERED SPECIES, NATURE PHOTOGRAPHY, EAGLE

00/01-0386 DICHLORODIPHENYLTRICHLOROETHANE (DDT), ORGANOCHLORINE COMPOUNDS, CHLORDANE, FISH POLLUTANTS, POLYCHLORINATED BIPHENYLS (PCB), CONTAMINATE RESIDUES IN FISH, CONNECTICUT LAKES AND RIVERS, POLLUTANT BIOACCUMULATION

00/01-1002 DICHLORODIPHENYLTRICHLOROETHANE (DDT), GOLDEN EAGLE, BALD EAGLE, CHANNEL ISLANDS, FERAL PIGS, DWARF ISLAND FOX, ENDANGERED SPECIES

00/01-1781 DICHLORODIPHENYLTRICHLOROETHANE (DDT), BROAD-SPECTRUM INSECTICIDES, ENVIRONMENTAL POLLUTANT, INSECT-BORNE DISEASES, PLASMODIUM PARASITES, MALARIA

00/01-2017 DICHLORODIPHENYLTRICHLOROETHANE (DDT), DISEASE PREVENTION, MOSQUITO-BORNE ILLNESS, MALARIAL INFECTION RATES, PESTICIDE USE, ENVIRONMENTAL PROTECTION

00/01-2384 DICHLORODIPHENYLTRICHLOROETHANE (DDT), WORLD HEALTH ORGANIZATION (WHO), MALARIA CONTROL, ORGANIC POLLUTANTS

00/01-2686 DICLECTIN, MORNING SICKNESS MEDICATIONS, BENDECTIN, PREGNANCY COMPLICATIONS, DRUG LITIGATION, DRUG EFFECTS, MORNING SICKNESS

00/01-0202 DICLOFENAC, CELECOXIB, RHEUMATOID ARTHRITIS, NONSTEROIDAL ANTI-INFLAMMATORY DRUGS (NSAID), CYCLOOXYGENASE, CYCLOOXYGENASE INHIBITORS, GASTROINTESTINAL SIDE EFFECTS

00/01-2324 DICLOFENAC, RHEUMATOID ARTHRITIS, CELECOXIB, NONSTEROIDAL ANTIINFLAMMATORY DRUG (NSSAID), ULCERS, UPPER GASTROINTESTINAL (GI) PROBLEMS, IBUPROFEN, OSTEOARTHRITIS

00/01-1662 DICTYOSTELIDS, SACRIFICE BEHAVIOR, MYXOBACTERIA, MICROORGANISM EVOLUTION, AGGREGATING SLIME BACTERIA, STALK-FORMING AMOEBA, COOPERATIVE FEEDING, COOPERATION DEVELOPMENT, FRUITING BODIES, EVOLUTIONARY ADAPTATIONS

00/01-2398 DICTYOSTELIUM, MORPHOGENESIS, TURING/ALAN, SLIME MOLD, TURING PATTERNS, AMOEBAS, PATTERNS IN ANIMALS, ANGELFISH STRIPING PATTERNS, MATHEMATICAL EQUATIONS GOVERNING PATTERN FORMATION, ANIMAL PATTERNING

00/01-1302 DICTYOSTELIUM DISCOIDEUM, CHEMOTHERAPEUTIC AGENTS, DEOXYRIBONUCLEIC ACID (DNA), CISPLATIN, DRUG-RESISTANT CELLS, CANCER THERAPY, HOMOLOGOUS RECOMBINATION, INSERTIONAL MUTAGENESIS

00/01-0711 DIELDRIN, LINDANE, PARKINSON'S DISEASE, ALZHEIMER'S DISEASE, POLYCHLORINATED BIPHENOL (PCB), ORGANOCHLORINE, INSECTICIDES, SUBSTANTIA NIGRA, PESTICIDE EXPOSURE, NEUROLOGICAL DISEASES

00/01-1791 DIESEL ENGINES, ENGINE FITNESS, GENETIC ALGORITHMS, ENGINE EFFICIENCY, NATURAL SELECTION SIMULATION, COMPUTER-AIDED ENGINE DESIGN, GENETIC PRINCIPLES IN ENGINE DESIGN

00/01-0698 DIESEL FUEL, MICRO-ORIFICE UNIFORM DEPOSIT IMPACTORS, LASER OPTICAL PARTICLE COUNTERS, SCANNING DIFFERENTIAL MOBILITY ANALYZERS, CONDENSATION NUCLEUS COUNTERS, FEDERAL TEST PROCEDURE, SULFUR CONTENT, EMISSION TESTING

00/01-0228 DIET, BEHAVIOR CONTROL, CONCENTRATION, RITALIN, HYPERACTIVITY, FOOD ADDITIVES, ATTENTION DEFICIT HYPERACTIVITY DISORDER (ADHD), ALLERGIES

00/01-0862 DIET, HEALTHCARE POLICY, SODIUM RESTRICTION, SALT INTAKE, BLOOD PRESSURE, HYPERTENSION, DISEASE PREVENTION, SOCIAL POLICY

00/01-0863 DIET, SODIUM RESTRICTION, SALT INTAKE, BLOOD PRESSURE, HYPERTENSION, HEALTHCARE POLICY, DISEASE PREVENTION

00/01-1130 DIET, CORONARY HEART DISEASE, NURSES HEALTH STUDY, LIFESTYLE CHANGES, SMOKING, BODY MASS INDEX

00/01-1154 DIET, HEART DISEASE, HEART OUTCOMES PREVENTION EVALUATION (HOPE) STUDY, ANTIOXIDANTS, VITAMIN E

00/01-1488 DIET, NUTRITION, BODY FLUIDS, HUMORS, ARISTOTELIAN ELEMENTS, PARCELSUS, COSMIC LIFE CYCLES, COOKING, DISTILLATION, FERMENTATION

00/01-1770 DIET, WOMEN'S HEALTH, CORONARY HEART DISEASE, HEART-HEALTHY DIET, SMOKING, HYPERTENSION, LIPID LEVELS, DIETARY FATTY ACIDS, GLYCEMIC LOAD

00/01-2085 DIET, CANCER RISK, CANCER/LUNG, BREAST CANCER, CANCER/BREAST, UTERINE CANCER, CANCER/UTERINE, CERVICAL CANCER, CANCER/CERVICAL, OVARIAN CANCER, CANCER/OVARIAN, LUNG CANCER

00/01-2365 DIET, BLOOD PRESSURE, HYPERTENSION, DIETARY APPROACHES TO STOP HYPERTENSION (DASH)

00/01-2682 DIET, BREAST CANCER, CALORIC INTAKE, PROSTATE CANCER, ADOLESCENT GROWTH RATE, CARCINOGENS, PHYTOESTROGENS, BETA-CAROTENE, FLAVONOIDS, ISOTHIOCYANATES, LUNG CANCER, COLON CANCER

00/01-0239 DIET AND HEALTH, POLYUNSATURATED FATS, MONOUNSATURATED FATS, OMEGA-3 FATS, TRANS FATTY ACIDS (TRANS FATS), SATURATED FATS, HEART DISEASE, CHOLESTEROL LEVELS, LIPOPROTEINS

00/01-1609 DIET AND HEALTH, PROSTATE CANCER, CALCIUM, MAGNESIUM, CANCER RISK, DRINKING WATER SAFETY, MINERAL CONTENT OF WATER, CANCER/PROSTATE

00/01-0847 DIET AND HEALTH, ORGANIC AGRICULTURE, ORGANIC CEREALS, ALTERNATIVE FOOD MARKET

00/01-2043 DIETARY APPROACHES TO STOP HYPERTENSION (DASH), HEART DISEASE, HOMOCYSTEINE, ATHEROSCLEROSIS, JOHNS HOPKINS UNIVERSITY, FRUITS, VEGETABLES

00/01-2365 DIETARY APPROACHES TO STOP HYPERTENSION (DASH), BLOOD PRESSURE, DIET, HYPERTENSION

00/01-2672 DIETARY APPROACHES TO STOP HYPERTENSION (DASH), HYPERTENSION, SALT, HEART DISEASE, STROKES, BLOOD PRESSURE

00/01-2063 DIETARY BEHAVIOR MODIFICATION, HARVARD SCHOOL OF PUBLIC HEALTH, OLDWAYS PRESERVATION & EXCHANGE TRUST, MEDITERRANEAN FOOD PYRAMID, NUTRITION, CONTINUING MEDICAL EDUCATION, U.S. DEPARTMENT OF AGRICULTURE (USDA)

00/01-2645 DIETARY CHANGES, GLUTEN, INTESTINAL DISORDERS, CELIAC DISEASE, NUTRITIONAL DEFICIENCIES, IMMUNE SYSTEM

00/01-2725 DIETARY FACTORS, DISEASE PREVENTION, VITAMINS, NUTRITION, VITAMIN RESEARCH

00/01-1770 DIETARY FATTY ACIDS, WOMEN'S HEALTH, DIET, HEART-HEALTHY DIET, SMOKING, HYPERTENSION, LIPID LEVELS, CORONARY HEART DISEASE, GLYCEMIC LOAD

00/01-2691 DIETARY FIBER, OAT BRAN, CHOLESTEROL-LOWERING FOODS, HEART DISEASE RISKS, WHOLE GRAINS

00/01-0562 DIETARY PATTERNS, DIET QUALITY, CURRENT DIETARY GUIDELINES, MORTALITY IN WOMEN, RECOMMENDED FOODS SCORE (RFS), RISK FACTORS OF MORTALITY, WOMEN'S DIETARY HEALTH

00/01-1472 DIETARY SUPPLEMENT AND HEALTH ACT OF 1944, CANCER CLINICAL TRIALS, COMPLEMENTARY ALTERNATIVE MEDICINE (CAM), BOTANICALS, HIGH-DOSE VITAMINS, LAETRILE, NATURAL HERBAL PRODUCTS

00/01-0224 DIETARY SUPPLEMENT HEALTH AND EDUCATION ACT (DSHEA), FOOD AND DRUG ADMINISTRATION (FDA), DIETARY SUPPLEMENTS, DRUG INTERACTIONS, CONSUMER SAFETY

00/01-0224 DIETARY SUPPLEMENTS, FOOD AND DRUG ADMINISTRATION (FDA), DIETARY SUPPLEMENT HEALTH AND EDUCATION ACT (DSHEA), DRUG INTERACTIONS, CONSUMER SAFETY

00/01-1756 DIETARY SUPPLEMENTS, EPHEDRINE, APPETITE SUPPRESSANTS, HERBAL REMEDIES, SUPPLEMENTS, FOOD AND DRUG ADMINISTRATION (FDA)

00/01-2381 DIET BARS, CANDY BARS, CEREAL BARS, GRANOLA BARS, SNACK BARS

00/01-0622 DIET CHOICE, NUTRITION-DISEASE TRADE-OFF, DISEASE TRANSMISSION, PHYLOGENETIC SIMILARITIES, CANNIBALISM, PREDATOR-PREY INTERACTIONS, PARASITES, SPADEFOOT TOAD PREDATION, SPEA BOMBIFRONS, SPEA MULTIPLICATA, SCAPHIOPUS COUCHII

00/01-2001 DIETHYLCARBAMAZINE (DEC), ELEPHANTIASIS, ALBENDAZOLE, LYMPHATIC FILARIASIS, IVERMECTIN, MOSQUITOES, PARASITIC DISEASES

00/01-1958 DIETHYLSTILBESTROL (DES), FUNGICIDES, PESTICIDES, BIRTH DEFECTS, ENVIRONMENTAL ESTROGENS, PHYTOESTROGEN, HERBICIDES, MCF-7 BREAST CANCER CELL, APOPTOSIS, AGRICULTURAL CHEMICALS

00/01-0837 DIETING, WEIGHT LOSS, LOW CARBOHYDRATE DIET, KETOSIS, HIGH PROTEIN DIET, ATKINS DIET

00/01-0858 DIETING, LACTATING WOMEN, POSTPARTUM WEIGHT LOSS, WOMEN'S HEALTH ISSUES, BREAST-FEEDING

00/01-1148 DIETING, WEIGHT LOSS, OVEREATING, BODY-MASS INDEX (BMI), OBESITY, WEIGHT CONTROL

00/01-2689 DIETING, OVERWEIGHT, NATURAL WEIGHT RANGE, FAT EPIDEMIC, BIOCHEMICALS, OBESITY, BODY FAT REGULATION

00/01-2695 DIETING, LOW-FAT FOODS, NUTRITION, SOY PROTEIN, SENSORY PERCEPTIONS, TASTE, KONJAC FLOUR, BOLOGNA

00/01-0223 DIETS, METABOLIC SYNDROME, HEART DISEASE, INSULIN RESISTANCE, BLOOD SUGAR, DIABETES, CHOLESTEROL, SYNDROME X

00/01-0872 DIETS, NAUSEA, VOMITING, PREGNANCY, PRENATAL CARE, MORNING SICKNESS

00/01-2246 DIET INFLUENCES, BROWN ADIPOSE TISSUE, SKELETAL MUSCLE UNCOUPLING PROTEINS, LIPIDS, THERMOGENESIS, WEIGHT REGULATION, OBESITY MECHANISMS, UNCOUPLING PROTEIN (UCP)

00/01-1449 DIET PILLS, PHENTERMINE, DEXFENFLURAMINE, HEART VALVE REGURGITATION, FENFLURAMINE

00/01-1459 DIET PILLS, PHENTERMINE, FEN-PHEN, FENFLURAMINE, WEIGHT LOSS, HEART-VALVE ABNORMALITIES, CARCINOID

00/01-0562 DIET QUALITY, CURRENT DIETARY GUIDELINES, DIETARY PATTERNS, MORTALITY IN WOMEN, RECOMMENDED FOODS SCORE (RFS), RISK FACTORS OF MORTALITY, WOMEN'S DIETARY HEALTH

Keyword Index

00/01-1755 DIET SODAS, SWEETENED SODAS, LIQUID CALORIES, HIGH CALORIE LIQUIDS, OBESITY

00/01-0720 DIFFERENTIATION, MAMMALIAN CELLS, STEM CELL DEVELOPMENT, NEURAL STEM CELLS

00/01-2307 DIFFERENTIATION INDUCTION THERAPY, ACUTE MYELOID LEUKEMIA (AML), ALL-TRANS RETINOIC ACID (ATRA), CYTOKINES, CANCER THERAPY, LEUKEMIA, DRUG-INDUCED APOPTOSIS, ACUTE PROMYELOCYTIC LEUKEMIA, CHEMOTHERAPY

00/01-0738 DIFFUSIBLE MUSCLE-RELAXING SUBSTANCE, VASOACTIVE AUTOCOIDS, CORONARY BLOOD FLOW, CALCIUM-ION-DEPENDENT POTASSIUM ION CHANNELS, NITRIC OXIDE (NO), PROSTACYCLIN, VASCULAR HOMEOSTASIS, ENDOTHELIUM-DERIVED HYPERPOLARIZING FACTOR (EDHF), VASODILATION FACTORS

00/01-0599 DIGENEA SIMPLEX, KAINIC ACID, NEUROSCIENCE RESEARCH, DRUG MANUFACTURING

00/01-2544 DIGESTION, HEPATIC PORTAL VEIN, HEPATOCYTES, ADENOSINE TRIPHOSPHATE (ATP), LIVER REGENERATION, BILE, HEPATIC ARTERY, PORTAL TRIADS, PARENCHYMA, HEPATIC VENULES, KUPFFER CELLS

00/01-0874 DIGESTIVE TRACT, ENDOSCOPY, SMALL INTESTINE, VIDEO CAMERA, MEDICAL INSTRUMENTATION

00/01-2071 DIGESTIVE TRACT, PROBIOTICS, BACTERIA, INTESTINES, DIARRHEA, YEAST INFECTION, LACTOBACILLUS ACIDOLPHILUS, LACTOBACILLUS CASEI, LACTOBACILLUS BULGARICUS, STREPTOCOCCUS THERMOPHILUS, BIFIDOBACTERIUM

00/01-2165 DIGESTIVE TRACT, FEEDING BEHAVIOR, BIRD PHYSIOLOGY

00/01-2589 DIGIT EVOLUTION, DIGIT IDENTITY, SUPERNUMERARY DIGITS, POLYDACTYLY, ORIGINS OF BIRDS, THEROPOD DINOSAURS, HOMEOTIC CHANGES

00/01-2589 DIGIT IDENTITY, DIGIT EVOLUTION, SUPERNUMERARY DIGITS, POLYDACTYLY, ORIGINS OF BIRDS, THEROPOD DINOSAURS, HOMEOTIC CHANGES

00/01-0596 DIGITAL CAMCORDERS, ANIMAL FILMING, CAMERA FOCUS, SHUTTER SPEED, IMAGE MAGNIFICATION, VIDEO CAMERA FORMATS, BIRDWATCHING, COMPUTER VIDEO-EDITING

00/01-2093 DIGITAL HUMAN PROJECT, VISIBLE MALE, VISIBLE FEMALE, NATIONAL INSTITUTES OF HEALTH (NIH), VISIBLE HUMAN PROJECT, TACTILE FEEDBACK, ANATOMY, NATIONAL LIBRARY OF MEDICINE (NLM)

00/01-2528 DIGITAL IMAGES, LANDSAT SATELLITE SENSORS, GEOGRAPHIC INFORMATION SYSTEM (GIS) TECHNOLOGY, URBAN SPRAWL, TREE COVER LOSSES, CITYGREEN SOFTWARE, STORMWATER RUNOFF, AIR QUALITY, URBAN FORESTRY

00/01-1805 DIGITAL IMAGING AND COMMUNICATION IN MEDICINE (DICOM), MEDICAL DIAGNOSTICS, NEUROIMAGING, ANATOMICAL MAPPING, FUNCTIONAL MAPPING, BRAIN SCANS

00/01-2050 DIGITAL RECTAL EXAMINATION, COLORECTAL CANCER, CANCER/COLON, COLONOSCOPY, FLEXIBLE SIGMOIDOSCOPY, BARIUM X-RAY, FECAL OCCULT BLOOD TEST (FOBT), COLON CANCER

00/01-0177 DIGOXIN, HEART RHYTHM, ARRHYTHMIA, ATRIOVENTRICULAR NODE, ATRIA, VENTRICULAR RHYTHM, STROKE, CARDIOVERSION, ELECTROCONVERSION, ATRIAL FIBRILLATION (AF)

00/01-1164 DIGOXIN, CARDIOVASCULAR DISEASE, HERBAL SUPPLEMENTS, DRUG INTERACTIONS, CARDIOVASCULAR DRUGS

00/01-2658 DILATED CARDIOMYOPATHY, MYOCARDITIS, ENDOMETRIAL BIOPSY, DALLAS CRITERIA, LYMPHOCYTES, CHAGAS DISEASE, TRYPANOSOMA CRUZI, ENTEROVIRUS, RIBONUCLEIC ACID (RNA), HEART DISORDERS, HUMAN IMMUNODEFICIENCY VIRUS (HIV)

00/01-1998 DILTIAZEM, CALCIUM ANTAGONISTS, DIURETICS, BETA BLOCKERS, HYPERTENSION, STROKE, MYOCARDIAL INFARCTION

00/01-2533 DIMENSIONAL PERCEPTION, OBJECT PERCEPTION, MOTION PERCEPTION, RIGIDITY HYPOTHESIS, DEPTH PERCEPTION

00/01-0781 DIMENSIONAL PERSPECTIVE, PERSONALITY TRAITS, AMERICAN PSYCHIATRIC ASSOCIATION MANUAL (DSM-IV), PERSONALITY DISORDERS, PSYCHIATRY, PERSONALITY CLASSIFICATION SYSTEMS, FAMILY INFLUENCE, CHILD DEVELOPMENT

00/01-1864 DIMETHYL SULFIDE (DMS), BIRD BEHAVIOR, SCENT CUES, FORAGING BEHAVIOR, NAVIGATION, SEABIRDS, ODOR MEMORY, PROCELLARIIFORMES, FOOD LOCATION

00/01-2231 DIMORPHISM, SEXUAL DIMORPHISM, PLANT EVOLUTION, ANGIOSPERMS, EVOLUTION, GENDER DIMORPHISM, PLANT GENDER, POLYPLOIDY, PHYLOGENETICS, EVOLUTIONARY MECHANISMS

00/01-0164 DINILYSIA, MADTSOIIDAE, WONAMBI, FOSSILS, SKULL ANATOMY, TAXONOMIC DESCRIPTION, PHYLOGENETIC ANALYSIS, AUSTRALIA, CRETACEOUS, PLEISTOCENE, PACHYRHACHIS, SNAKE EVOLUTION

00/01-1984 DINOSAUR ANCESTOR OF BIRDS, EVOLUTIONARY TREES, BIRD EVOLUTION, ARCHAEOPTERYX, FEATHER ORIGINS

00/01-1055 DINOSAUR APPEARANCE, ARTISTIC INTERPRETATION, PALEONTOLOGISTS

00/01-1352 DINOSAUR CARDIOVASCULAR SYSTEM, FOUR-CHAMBERED HEART, SINGLE SYSTEMIC AORTA, HYPSILOPHODONTID THESCELOSAURUS, BIRD HEARTS, EVOLUTIONARY RELATIONSHIPS, HEART MORPHOLOGY

00/01-0163 DINOSAUR EVOLUTION, FOSSILS, BIRD ANCESTORS, THEROPODS, EVOLUTIONARY LINEAGES, ARCHAEORAPTOR LIAONINGENSIS, BEIPIAOSAURUS INEXPECTUS, SINORNITHOSAURUS MILLENII

00/01-1658 DINOSAUR EVOLUTION, GONDWANA, TRIASSIC, PERMIAN, CRETACEOUS, PROSAUROPOD, CYNODONTS, MAJUNGATHOLUS, NILE CROCODILES, MADAGASCAR, EVOLUTIONARY RELATIONSHIPS

00/01-2230 DINOSAUR EVOLUTION, REPTILES, FOSSIL RECORD, WARM-BLOODED DINOSAURS, COLD-BLOODED DINOSAURS, THESCELOSAURUS, HEART FOSSIL, EVOLUTIONARY THEORIES

00/01-1057 DINOSAUR FOSSIL DISCOVERIES, EVOLUTIONARY THEORIES, SERENO/PAUL, FOSSIL HUNTING, HERRERASAURUS

00/01-0166 DINOSAUR FOSSILS, CHINA, FOSSIL RECORD, CRETACEOUS PERIOD, JURASSIC PERIOD, EVOLUTIONARY THEORIES, YIXIAN FORMATION

00/01-0765 DINOSAUR FOSSILS, NEW ZEALAND, WIFFEN/JOAN, FOSSIL RECORD, REPTILES, MOSASAUR

00/01-1976 DINOSAUR FOSSILS, SKULL, NANOTYRANNUS LANCENSIS, COMPUTED TOMOGRAPHY (CT), TURBINATES, NASAL CAVITY, WARM-BLOODED CONTROVERSY, FOSSIL RECORD

00/01-1664 DINOSAUR RELATIONSHIP, CAUDIPTERYX, BIPEDAL DINOSAURS, BIRD EVOLUTION, CURSORIAL BIRDS, FLIGHTLESS BIRDS, EVOLUTIONARY LINEAGES, LOCOMOTION IN BIRDS

00/01-1059 DINOSAUR RELATIONSHIPS, THEROPODS, HADROSAURS, BIRDS, MAMMALS, ORNITHOMIMIDS, CANALICULI FOSSILS, BONE HISTOLOGY, EVOLUTIONARY LINEAGES

00/01-2228 DINOSAUR RELATIONSHIPS, BIPEDAL REPTILES, REPTILE EVOLUTION, PARAREPTILIA, EUDIBAMUS CURSORIS, BOLOSAURIDS, PERMIAN

00/01-0597 DINOSAURS, OWEN/RICHARD, FOSSIL DISCOVERIES, ANNING/MARY, LYME REGIS, PALEONTOLOGY, SCIENCE HISTORY, BIOGRAPHIES

00/01-1439 DIOGENES SYNDROME, SQUALOR, MENTAL DISEASE, LIVING CONDITIONS, PERSONAL ENVIRONMENT, PUBLIC HEALTH

00/01-1567 DIOXIN, MORBILLIVIRUS, INUIT CHILDREN, IMMUNE SYSTEMS, POLYCHLORINATED BIPHENYL (PCB), MERCURY, HARBOR SEALS, PESTICIDES

00/01-0950 DIOXINS, CARCINOGENIC COMPOUNDS, ENVIRONMENTAL PROTECTION AGENCY (EPA), POLYCHLORINATED BIPHENYL (PCB)

00/01-2378 DIOXINS, FURANS, POLYCHLORINATED BIPHENYL (PCB), SPINA BIFIDA, AGENT ORANGE, 2,3,7,8-TETRACHLORODIBENZO-P-DIOXIN (TCDD), SOFT-TISSUE SARCOMAS

00/01-0880 DIPHTHERIA, AID TO FAMILIES WITH DEPENDENT CHILDREN (AFDC), TETANUS, PERTUSSIS, HAEMOPHILUS INFLUENZAE TYPE B (HIB), HEPATITIS B (HBV), IMMUNIZATION RATES, MEASLES, MUMPS, RUBELLA, POLIOVIRUS, CHILDHOOD IMMUNIZATION

00/01-1079 DIPHTHERIA VACCINE, VACCINATIONS, CHILDHOOD VACCINES, HEPATITIS B VACCINE, TETANUS VACCINE, PERTUSSIS VACCINE, POLIO VACCINE, MEASLES VACCINE, HAEMOPHILUS INFLUENZAE TYPE B VACCINE

00/01-0710 DIPLOID ORGANISMS, HAPLOID CELLS, MEIOSIS, CHECKPOINTS IN MEIOSIS, AUTOSOMAL TRISOMY, AUTOSOMAL MONOSOMY, CHROMOSOMES DIVISION

00/01-1065 DIPLOMONADIDA TREPONEMA AGILIS, LONG BRANCH ATTRACTION EFFECTS, ACCELERATED RATE OF EVOLUTION, EUKARYOTES, EVOLUTIONARY PATHWAYS, PHYLOGENETIC MARKERS, RIBOSOMAL RIBONUCLEIC ACID (RRNA) ANALYSIS, EUKARYOTIC TAXA BASAL

00/01-1967 DIPPERS, HYPERTENSION, NONDIPPERS, AEROBIC EXERCISE, AMBULATORY BLOOD PRESSURE MONITORING (ABPM)

00/01-0808 DIPRIVAN, SOLUBLE DRUG DELIVERY, COMPOUNDS, INTRALIPID, LIPID EMULSIONS, ANESTHESIA, EMULSIFIER, PERFLUOROCARBONS

00/01-2410 DIPROSOPUS, ART HISTORY, TLATILCO, MESOAMERICA, MAYAN ART SCULPTURES, MEDICAL REPRESENTATIONS

00/01-2721 DIPROSOPUS, MEXICO, PREHISTORIC MEXICO, TLATILCO, MEDICAL ILLUSTRATIONS, ANTHROPOLOGY, NEOLITHIC SCULPTURES, BIRTH DEFECTS, CONGENITAL DEFORMITIES, ARCHAEOLOGY

00/01-1542 DIPTERA, LONG-PROBOSCID FLIES, COEVOLUTION, POLLINATION SYSTEMS, SYMBIOSIS, NECTARIVOROUS INSECTS, INSECT BEHAVIOR, FLORAL ECOLOGY

00/01-0145 DIRECT MATCHING HYPOTHESIS, BRAIN FUNCTIONS, HUMAN BEHAVIOR, LEARNING BY IMITATION, IMITATION

00/01-0480 DIRECTIONAL SELECTION, DARWINIAN EVOLUTION, MALE REPRODUCTIVE GENES, SEXUAL SELECTION, PRIMATES, NATURAL SELECTION, RAPID EVOLUTION, EVOLUTIONARY MECHANISMS, HUMAN LINEAGE

00/01-1122 DIRECTLY OBSERVED TREATMENT SHORT-TERM (DOTS), CONTAGIOUS DISEASE, DRUG-RESISTANT TUBERCULOSIS, HUMAN IMMUNODEFICIENCY VIRUS (HIV) INFECTION, GLOBAL EPIDEMICS, TUBERCULOSIS (TB), WORLD HEALTH ORGANIZATION (WHO)

00/01-1757 DISABILITIES, ATTITUDES TOWARDS DISABLED PERSONS SCALE (ATDP)

00/01-0561 DISABILITY, COGNITIVE FUNCTION, LIFE EXPECTANCY, MORBIDITY, QUALITY OF LIFE, THEORY OF COMPRESSION, MORBIDITY

00/01-2052 DISABLED AMERICANS, CAREGIVERS, NURSING HOMES, COMMUNITY SERVICES, CARING FOR CAREGIVERS, ELDERCARE

00/01-1064 DISAPTATION, READAPTATION, CHARACTER LOSS, PAEDOMORPHIC CHANGE, PLEIOTROPY, ANTARCTIC FISHES, FISH EVOLUTION, EVOLUTIONARY ADAPTATIONS, GENETIC DRIFT

00/01-1582 DISASTER MANAGEMENT, STORMS, PUBLIC SAFETY ISSUES, FLOODS, DROUGHTS, ENVIRONMENTAL ISSUES, WEATHER-RELATED DISASTERS

00/01-1206 DISASTER VICTIMS, SKELETAL BIOLOGY, MISSING CHILDREN, FORENSIC ANTHROPOLOGY, AGE-PROGRESSION

00/01-1186 DISCARDED COMPUTERS, ELECTRICAL WASTE, RECYCLING ELECTRONICS, RECYCLING INDUSTRY, ENVIRONMENTAL POLLUTION, EUROPEAN UNION, ENVIRONMENTAL PROTECTION AGENCY (EPA), HEAVY METAL CONTAMINATION, LEAD HAZARDS, ELECTRONIC WASTE

00/01-2391 DISCOVERY OF AMERICA, VIKINGS, NORTH AMERICA, NORSEMEN, VINLAND, GREENLAND

00/01-2137 DISEASE-CARRYING MOSQUITOES, INSECT VECTORS, INSECTICIDES, LYMPHATIC FILARIASIS, MOSQUITO-BORNE DISEASES, CULEX QUINQUEFASCIATUS, PARASITIC DISEASES, SRI LANKA, ESTERASE, FENTHION

00/01-2027 DISEASE CLASSIFICATION, DRUG RESISTANCE, TUBERCULOSIS, RESTRICTION-FRAGMENT LENGTH POLYMORPHISM (RFLP), DISEASE TRANSMISSION, MYCOBACTERIUM TUBERCULOSIS, ANTITUBERCULOSIS TREATMENT, MULTIDRUG-RESISTANT TUBERCULOSIS

00/01-0393 DISEASE CONTROL, WILDLIFE DISEASES, EMERGING INFECTIOUS DISEASES OF WILDLIFE, PUBLIC HEALTH ISSUES, ECOLOGY, ENVIRONMENTAL ISSUES, ANIMAL EPIDEMICS

00/01-0437 DISEASE CONTROL, EPITOPES, INFECTIOUS DISEASES, EBOLA VIRUS, GLYCOPROTEINS, VIRAL GLYCOPROTEINS, MONOCLONAL ANTIBODIES, VACCINE DEVELOPMENT

00/01-0776 DISEASE CONTROL, DNA FINGERPRINTING, DISEASE TRACKING, DEOXYRIBONUCLEIC ACID (DNA), INFECTIOUS DISEASES, EPIDEMICS, TUBERCULOSIS, MICROARRAY TECHNOLOGY, SPOLIGOTYPING

00/01-1371 DISEASE CONTROL, MEASLES, INFECTIOUS DISEASES, EPIDEMICS, MEASLES VACCINATION, VIRUSES, IMMUNIZATION, IMMUNITY

00/01-2087 DISEASE CONTROL, ACQUIRED IMMUNODEFICIENCY SYNDROME (AIDS), GOVERNMENT HEALTH PROGRAMS, HEALTHCARE POLICIES, BEHAVIOR MODIFICATION, SEXUALLY TRANSMITTED DISEASE (STD)

00/01-0707 DISEASE DEVELOPMENT, PROGRAMMED CELL DEATH, CELL DEATH, CASPASE, CELL REGULATION, APOPTOSIS, CASPASE CASCADE

00/01-1010 DISEASE DEVELOPMENT, NUCLEAR HORMONE RECEPTORS, TRANSCRIPTION FACTORS, ADIPOSE TISSUE, METABOLISM OF FATS, FATTY ACIDS, ATHEROSCLEROSIS, PEROXISOME PROLIFERATOR-ACTIVATED RECEPTOR (PPAR)

00/01-0795 DISEASE EPIDEMIOLOGY, DISEASE TRANSMISSION, HELICOBACTER PYLORI, BIRTH ORDER, ANDES, SIBLING, INFECTION

00/01-0174 DISEASE ERADICATION, VACCINATION, WORLD HEALTH ORGANIZATION, POLIO VIRUS, IMMUNIZATION, POLIOMYELITIS

00/01-0850 DISEASE ERADICATION, POLIO (POLIOMYELITIS), SMALLPOX, WORLD HEALTH ORGANIZATION (WHO), POLIOVIRUS, BIOLOGICAL WEAPONS, VACCINATION CAMPAIGN

00/01-0799 DISEASE ETIOLOGY, INFECTIOUS ARTHRITIS, OSTEOMYELITIS, ANTIBIOTIC THERAPY, BONE SURGERY, BONE IMMOBILIZATION, DIAGNOSTIC TECHNIQUES

00/01-1632 DISEASE GENETICS, HUMAN GENOME PROJECT (HGP), GENBANK, DEOXYRIBONUCLEIC ACID (DNA) CHIPS, MICROARRAYS, MESSENGER RIBONUCLEIC ACID (MRNA), LYMPHOMA, SINGLE NUCLEOTIDE POLYMORPHISM (SNP), CELERA GENOMICS, GENE MAPPING

Keyword Index

00/01-0188 DISEASE HERITABILITY, ACUTE OTITIS MEDIA, TWIN RESEARCH, MIDDLE EAR EFFUSION, CHILDHOOD ILLNESSES, EAR INFECTION, GENETIC LINKS, OTITIS MEDIA

00/01-1515 DISEASE IDENTIFICATION, GENETIC TESTING, GENE THERAPY, RIBONUCLEIC ACID (RNA) TREATMENTS, PROTEIN TREATMENTS, HUMAN GENOME, HERCEPTIN, HEMOCHROMATOSIS

00/01-1869 DISEASE IN PLANTS, PLANT PATHOLOGY, POLYPHENOL CONTENT, LIGNINS, PHYTOPLASMAS BACTERIA

00/01-1135 DISEASE MANAGEMENT, HEART DISEASE, SYMPTOM EXPERIENCE, WOMEN, WOMEN TAKE PRIDE PROGRAM, HEALTH MANAGEMENT

00/01-1141 DISEASE MANAGEMENT, GENDER DIFFERENCES, QUALITY OF LIFE (QOL), SYMPTOMS, PAIN TOLERANCE, SARCOIDOSIS

00/01-0235 DISEASE-MODIFYING ANTIRHEUMETIC DRUGS (DMARD), AUTOIMMUNE DISEASE, METHOTREXATE, RHEUMATOID ARTHRITIS (RA), JOINT DISEASE, BIOLOGIC RESPONSE MODIFIER DRUGS

00/01-0854 DISEASE OUTBREAKS, PALEOMICROBIOLOGY, HUMAN SKELETAL REMAINS, PALEOEPIDEMIOLOGY, EPIDEMIOLOGY

00/01-2424 DISEASE OUTBREAKS, ACQUIRED IMMUNODEFICIENCY SYNDROME (AIDS), PUBLIC HEALTH, BIOTERRORISM, PANDEMICS, INFECTIOUS DISEASES, NIPAH VIRUS, INTERNATIONAL CONFERENCE ON EMERGING INFECTIOUS DISEASES

00/01-2262 DISEASE PATHOGENESIS, SPIROCHETE BACTERIA, LIPOPROTEIN PROCESSING, TREPONEMA PALLIDUM, SYPHILIS, BORRELIA BURGDORFERI, LYME DISEASE, IMMUNE RESPONSES, EVADING HOST IMMUNE SYSTEM EVASION, INFECTIOUS DISEASES

00/01-2562 DISEASE PATHOGENESIS, SKIN LANGERHANS CELLS, DENGUE VIRUS INFECTION, VIRUS PATHOGENESIS, DENDRITIC CELLS (DC), VIRUS REPLICATION, ANTIBODY-DEPENDENT ENHANCEMENT

00/01-0244 DISEASE PREVENTION, SELENOCYSTEINE, SELENOPROTEINS, BRAZIL NUTS, ANTIOXIDANTS, CANCER PREVENTION, SELENIUM, METALLOIDS

00/01-0563 DISEASE PREVENTION, BETA CAROTENE, ANTIOXIDANTS, FREE RADICALS, OXIDATION

00/01-0728 DISEASE PREVENTION, ANTI-IGE THERAPY, IMMUNE RESPONSES, IGE ANTIBODIES, ASTHMA, HUMANIZED MONOCLONAL ANTIBODIES, ALLERGIC DISEASE

00/01-0862 DISEASE PREVENTION, HEALTHCARE POLICY, DIET, SALT INTAKE, BLOOD PRESSURE, HYPERTENSION, SODIUM RESTRICTION, SOCIAL POLICY

00/01-0863 DISEASE PREVENTION, DIET, SALT INTAKE, BLOOD PRESSURE, HYPERTENSION, HEALTHCARE POLICY, SODIUM RESTRICTION

00/01-1679 DISEASE PREVENTION, INFLUENZA VACCINATIONS, VIRAL DISEASE, FLU SEASON, WORLD HEALTH ORGANIZATION (WHO), VACCINATIONS

00/01-1799 DISEASE PREVENTION, FORTIFIED FOODS, GENETICALLY ALTERED CROPS, HEALTH FOODS, FOOD TECHNOLOGIES, VITAMINS, FOOD HEALTH AND SAFETY REGULATION, BIOENGINEERED FOODS

00/01-2017 DISEASE PREVENTION, DICHLORODIPHENYLTRICHLOROETHANE (DDT), MOSQUITO-BORNE ILLNESS, MALARIAL INFECTION RATES, PESTICIDE USE, ENVIRONMENTAL PROTECTION

00/01-2395 DISEASE PREVENTION, PRIMARY HEALTHCARE, HEALTHCARE SYSTEMS, CHRONIC CARE, LONG-TERM CARE, U.S. MEDICAL SYSTEM

00/01-2725 DISEASE PREVENTION, VITAMINS, DIETARY FACTORS, NUTRITION, VITAMIN RESEARCH

00/01-1633 DISEASE PROCESSES, PROTEIN-PROTEIN INTERACTIONS, HUMAN GENOME PROJECT, DEOXYRIBONUCLEIC ACID (DNA) SEQUENCES, MESSENGER RIBONUCLEIC ACID (MRNA), TRANSCRIPTION ACTION, BIOINFORMATICS, DRUG DEVELOPMENT, PROTEOMICS

00/01-1313 DISEASE PROGRESSION, GENETIC SEQUENCING, AGE-RELATED DISEASE, MICROARRAYS, BIOMARKER IDENTIFICATION

00/01-2256 DISEASE PROTECTION, PINEAL GLAND, HYDROXYL RADICAL NEUTRALIZATION, FREE RADICALS, ANTIOXIDANTS, MELATONIN FUNCTIONS

00/01-2435 DISEASE RESISTANCE IN FRUIT, CROP FRUIT TREATMENTS, BOTRYTIS CINEREA, FUNGAL INFECTIONS, BELL PEPPER (CAPSICUM ANNUM VAR. ANNUUM), FOOD QUALITY PRESERVATION, SHORTWAVE ULTRAVIOLET IRRADIATION (UV-C)

00/01-1456 DISEASE SURVEILLANCE, VIRUS, MOSQUITO-BORNE VIRUS, PATHOGEN, AFRICA, WEST NILE VIRUS, BIRDS, LARVICIDES

00/01-0731 DISEASE SUSCEPTIBILITY, THYMUS GLAND, AUTOIMMUNE REACTIONS, MULTIPLE SCLEROSIS (MS), IMMUNE-MEDIATED DISEASE, EXPERIMENTAL AUTOIMMUNE ENCEPHALOMYELITIS (EAE), SELF TOLERANCE, MYELIN PROTEOLIPID PROTEIN (PLP), PROTEIN EXPRESSION

00/01-0776 DISEASE TRACKING, DNA FINGERPRINTING, DEOXYRIBONUCLEIC ACID (DNA), DISEASE CONTROL, INFECTIOUS DISEASES, EPIDEMICS, TUBERCULOSIS, MICROARRAY TECHNOLOGY, SPOLIGOTYPING

00/01-1848 DISEASE TRANSFER, PRIMATOLOGY, MEASLES, EBOLA VIRUS, HUMAN IMMUNODEFICIENCY VIRUS (HIV), INFLUENZA, TUBERCULOSIS, SALMONELLA, AFRICA, HUMAN DISEASES, MOUNTAIN GORILLA ILLNESS

00/01-0622 DISEASE TRANSMISSION, DIET CHOICE, NUTRITION-DISEASE TRADE-OFF, PHYLOGENETIC SIMILARITIES, CANNIBALISM, PREDATOR-PREY INTERACTIONS, PARASITES, SPADEFOOT TOAD PREDATION, SPEA BOMBIFRONS, SPEA MULTIPLICATA, SCAPHIOPUS COUCHII

00/01-0793 DISEASE TRANSMISSION, BLOOD TRANSFUSION, HEPATITIS B, BLOOD DONATION, BLOOD SCREENING, NUCLEIC ACID TESTING (NAT), HEPATITIS B SURFACE ANTIGEN (HBSAG), HEPATITIS B CORE ANTIBODY, INFECTION RISK, RISK REDUCTION, HEPATITIS B VIRUS

00/01-0795 DISEASE TRANSMISSION, INFECTION, HELICOBACTER PYLORI, BIRTH ORDER, ANDES, SIBLING, DISEASE EPIDEMIOLOGY

00/01-2027 DISEASE TRANSMISSION, DRUG RESISTANCE, DISEASE CLASSIFICATION, RESTRICTION-FRAGMENT LENGTH POLYMORPHISM (RFLP), TUBERCULOSIS, MYCOBACTERIUM TUBERCULOSIS, ANTITUBERCULOSIS TREATMENT, MULTIDRUG-RESISTANT TUBERCULOSIS

00/01-2559 DISEASE TRANSMISSION, TRANSMISSIBLE SPONGIFORM ENCEPHALOPATHY (TSE), AMYLOID DISEASES, YEAST, PRION PROTEIN, PROTEIN STRUCTURE, STRUCTURE HOMOLOGY, PRIONS, GAE3, PSI

00/01-1637 DISEASE TREATMENT, MANIC DEPRESSION, SCHIZOPHRENIA, MENTAL ILLNESS, PSYCHIATRIC DISORDERS, OLIGOGENIC DISEASES, HEREDITARY DISORDERS, LINKAGE ANALYSIS, HUMAN GENOME SEQUENCING, GENE MUTATIONS

00/01-1514 DISEASE TREATMENTS, GENE SEQUENCING, NUCLEOTIDES, CELERA GENOMICS, HUMAN CODE, HUMAN GENOME PROJECT, GENETIC DISCRIMINATION, MEDICAL ETHICS

00/01-1680 DISEASE VECTORS, MOSQUITOES, VIRAL DISEASES, ZOONOSES, RIFT VALLEY FEVER, INSECT-BORNE DISEASES, PHLEBOVIRUS, EPIZOOTICS

00/01-2237 DISJUNCT GENERA, SPECIES RICHNESS VARIATIONS, ASIA, NORTH AMERICA, BIODIVERSITY, DIVERSIFICATION, COGENERIC SPECIES, GEOGRAPHIC INFLUENCES, CLIMATE CYCLES, ALLOPATRY, SYMPATRY, EVOLUTIONARY FORCES

00/01-0497 DISK DEGENERATION, BACK SURGERY, HERNIATED DISK, SPINAL STENOSIS, BACK PAIN

00/01-0554 DISMOTILITY DISORDERS, INDIGESTION, GASTROESOPHAGEAL REFLUX DISEASE (GERD), BARRETT'S ESOPHAGUS, STOMACH ULCER, HELICOBACTER PYLORI, DYSPEPSIA, ABDOMINAL PAIN, HEARTBURN, STRESS

00/01-0280 DISPENSING DRUGS WITHOUT PRESCRIPTION, PRESCRIPTION DRUGS, ILLEGAL DRUG SALES, ONLINE DRUG SALES, PHARMACEUTICAL COSTS, FOOD & DRUG ADMINISTRATION (FDA), DRUG SAFETY, WHITE HOUSE INITIATIVE ON ONLINE DRUG SALES, DATE-RAPE DRUG (GAMMA-HYDROXYBUTYRATE), ANABOLIC STEROIDS

00/01-1357 DISPERSER HYPOTHESIS, FLOWERING PLANTS, PALEOBOTANY, SEED DISPERSAL SYSTEMS, EVOLUTION, PALEOCENE-EOCENE EXPLOSION, EVOLUTIONARY THEORIES, ANGIOSPERMS, RECRUITMENT HYPOTHESIS

00/01-0086 DISSOLVED ORGANIC CARBON, WATER QUALITY, TOXICITY, RAINBOW TROUT, ONCORHYNCHUS MYKISS, FATHEAD MINNOWS, PIMEPHALES PROMELAS, WATER FLEAS, DAPHNIA MAGNA, SILVER NITRATE, SILVER

00/01-0700 DISSOLVED OXYGEN, ZEBRA MUSSELS INVASION, WATER COLUMN FILTRATION, NET SYSTEM RESPIRATION, BIOLOGICAL BUDGET, HUDSON BAY, PHYTOPLANKTON BIOMASS, SENECA RIVER

00/01-2494 DISSOSTICHUS CATCH DOCUMENT, CHILEAN SEA BASS, PATAGONIAN TOOTHFISH, DISSOSTICHUS ELEGINOIDES, PIRATE FISHERS

00/01-2494 DISSOSTICHUS ELEGINOIDES, CHILEAN SEA BASS, DISSOSTICHUS CATCH DOCUMENT, PATAGONIAN TOOTHFISH, PIRATE FISHERS

00/01-1488 DISTILLATION, NUTRITION, BODY FLUIDS, HUMORS, ARISTOTELIAN ELEMENTS, PARCELSUS, COSMIC LIFE CYCLES, COOKING, DIET, FERMENTATION

00/01-2135 DISTRIBUTION CHANGES, PELICANS OCCIDENTALIS, PHOSPHATE MINES, ROYAL TERNS, STERNA MAXIMA, SANDWICH TERNS, STERNA SANDVINCENSIS, BROWN PELICANS, BIRD POPULATIONS, MARINE BIRDS, HABITAT CREATION

00/01-0885 DISTURBANCE REGIMES, CULTURAL LANDSCAPES, ECOSYSTEM RESILIENCE, BIODIVERSITY, ECONOMIC GLOBALIZATION, LANDSCAPE MODELS, NATURAL COMPLEXITY

00/01-2580 DIURESIS, GASTROENTEROLOGY, NEPHROLOGY, DIARRHEA, ELECTROLYTE IMBALANCES, DEHYDRATION, FLUID IMBALANCE, ORAL REHYDRATION, RENAL PHYSIOLOGY

00/01-1090 DIURETIC THERAPY, HYPERTENSION, RACIAL DIFFERENCES IN RESPONSE TO DIURETIC THERAPY, HYDROCHLOROTHIAZIDE (HCTZ), ALDOSTERONE EXCRETION, POTASSIUM EXCRETION, SODIUM EXCRETION

00/01-0226 DIURETICS, CONTAMINANTS, DETOXIFICATION, CLEANSING FASTS, METABOLIC RESETTING, MILK THISTLE, SILYBUM MARIANUM, FASTING

00/01-0236 DIURETICS, STATINS, CHOLESTEROL-LOWERING DRUGS, SELECTIVE SEROTONIN REUPTAKE INHIBITOR (SSRI), PROSTATE DRUGS, DRUG SIDE EFFECTS, DRUG INTERACTIONS, HYPOGLYCEMIA, DIABETES DRUGS, HORMONE REPLACEMENT THERAPY (HRT)

00/01-0815 DIURETICS, DRUGS, HYPERTENSION, CHLORTHALIDONE, DOXAZOSIN, CARDIOVASCULAR DISEASE (CVD), CORONARY HEART DISEASE (CHD), ALPHA-ADRENERGIC BLOCKERS, CALCIUM ANTAGONISTS, ANGIOTENSIN-CONVERTING ENZYME (ACE) INHIBITORS

00/01-1366 DIURETICS, BLOOD PRESSURE, ANTIHYPERTENSION THERAPY, HYPERTENSION, NEUROHORMONAL DYSFUNCTION

00/01-1405 DIURETICS, BLOOD PRESSURE, HYPERTENSION, BETA BLOCKERS, ANGIOTENSIN-CONVERTING ENZYME (ACE) INHIBITORS, ANGIOTENSIN II RECEPTOR BLOCKERS, CALCIUM CHANNEL BLOCKERS, ALPHA BLOCKERS, CENTRAL-ACTING AGENTS

00/01-1998 DIURETICS, DILTIAZEM, CALCIUM ANTAGONISTS, BETA BLOCKERS, HYPERTENSION, STROKE, MYOCARDIAL INFARCTION

00/01-2042 DIURETICS, HEART DISEASE, ISCHEMIA, BLADDER DISTENSION

00/01-2083 DIURETICS, HYPERTENSION, ISOLATED SYSTOLIC HYPERTENSION (ISH), BLOOD PRESSURE, SYSTOLIC BLOOD PRESSURE, DIASTOLIC BLOOD PRESSURE, STROKE, HEART FAILURE

00/01-2295 DIURETICS, BLOOD PRESSURE, CHOLESTEROL, GERIATRICS, CARDIAC TREATMENT, STATIN MEDICATIONS, CARDIOVASCULAR SURGERY, BALLOON ANGIOPLASTY, CAROTID ENDARTERECTOMY, AGE-RELATED CARDIAC TREATMENT

00/01-2327 DIURETICS, ALPHA-BLOCKERS, HIGH BLOOD PRESSURE, AMLODIPINE, LISINOPRIL, CONGESTIVE HEART FAILURE, STROKE

00/01-1974 DIVERGENCE OF SPECIES, EVOLUTIONARY INFLUENCES, ANTIPREDATOR ADAPTATIONS, CHARACTER DISPLACEMENT, PREDATORS, PREY DIVERGENCE

00/01-2226 DIVERGENT EVOLUTION, ONCORHYNCHUS NERKA, REPRODUCTIVE ISOLATION, SOCKEYE SALMON, SPECIATION RATE, EVOLUTIONARY MECHANISMS

00/01-2237 DIVERSIFICATION, SPECIES RICHNESS VARIATIONS, ASIA, NORTH AMERICA, DISJUNCT GENERA, BIODIVERSITY, COGENERIC SPECIES, GEOGRAPHIC INFLUENCES, CLIMATE CYCLES, ALLOPATRY, SYMPATRY, EVOLUTIONARY FORCES

00/01-2586 DIVERSIFICATION, ECOLOGICAL OPPORTUNITY, COMPETITION, ADAPTATION, RECOMBINATION, MUTATION, EVOLVABILITY, BACTERIA

00/01-1585 DIVERSITY, COMPETITION, FACILITATION, BIODIVERSITY, EXOTIC SPECIES, MARSH COMMUNITIES, COASTAL HABITATS, PLANT COMMUNITY DYNAMICS, ECOLOGY

00/01-0514 DIVERTICULITIS, DIVERTICULOSIS, COLON, INTESTINES, FIBER

00/01-0514 DIVERTICULOSIS, DIVERTICULITIS, COLON, INTESTINES, FIBER

00/01-1852 DIVING BEETLES, PREDACIOUS INSECTS, AQUATIC INSECTS, WATER TIGER, BIODIVERSITY, BEETLES

00/01-0626 DIVING BEHAVIOR, MARINE MAMMALS, SEALS, WHALES, DOLPHINS, OXYGEN CONSERVATION, SWIMMING EFFICIENCY

00/01-0493 DIZZINESS, VERTIGO, BALANCE, TRUE VERTIGO, MENIERE'S DISEASE, INNER EAR DISORDERS, BENIGN PAROXYSMAL POSITIONAL VERTIGO (BPPV), VESTIBULAR LABYRINTH

00/01-1659 DMANISI, ACHEULEAN TECHNOLOGY, OLDOWAN TECHNOLOGY, EARLY HOMINIDS, AFRICAN HOMINIDS, HOMO ERGASTER, HOMO SAPIENS, HOMO ERECTUS, EVOLUTIONARY PATTERNS, HUNTER-GATHERERS, STONE TOOLS

00/01-2235 DMANISI/GEORGIA, HUMAN SKULLS, AFRICAN MIGRATION, HOMINID EVOLUTION, EXCAVATION, FOSSIL BONES, HOMO ERECTUS

00/01-1672 DMP 543, ALZHEIMER'S DISEASE, DUPONT, ACETYLCHOLINE, ACETYLCHOLINESTERASE, CHOLINERGIC SYSTEM

00/01-0000 DNA--SEE DEOXYRIBONUCLEIC ACID

00/01-1098 DOCETAXEL, ADJUVANT DRUG THERAPY, TAXANE DRUGS, PACLITAXEL, TAXOL, BREAST CANCER, TAXOTERE, CHEMOTHERAPY, METASTATIC CANCER, DRUG TOXICITY, CANCER TREATMENT, PACIFIC YEW TREE

00/01-2091 DOCTOR-PATIENT RELATIONSHIP, MEDICAL CARE, SUBSTANCE ABUSE, ALCOHOLISM, FEAR OF PHYSICIANS

00/01-2069 DOG BITES, ANIMAL EXPOSURE, RABIES POSTEXPOSURE PROPHYLAXIS (RPEP), CAT BITES, RACCOON BITES

00/01-2441 DOG BLINDNESS, EYE DISORDERS, SIGHT-IMPAIRED DOGS, GENETIC BLINDNESS, PET CARE, BLIND DOGS

Keyword Index

00/01-2400 DOG BREEDING, AMERICAN KENNEL CLUB, PUPPY MILLS, ANIMAL WELFARE ACT, UNITED STATES DEPARTMENT OF AGRICULTURE (USDA)

00/01-0002 DOG DOMESTICATION, ANIMAL BEHAVIOR, CANINE EVOLUTION, INTERSPECIES REACTIONS

00/01-1828 DOG INJURIES, KNEE SURGERY, VETERINARY SURGERY, TIBIAL PLATEAU LEVELING OSTEOTOMY, RUPTURED KNEES, LIGAMENT REPAIR, ANTERIOR CRUCIATE LIGAMENT (ACL)

00/01-0328 DOG TRAINING, POSITIVE REINFORCEMENT, AVERSIVE TRAINING

00/01-2450 DOG TRAINING, ATTACK DOGS, MILITARY DOGS, ANIMAL BEHAVIOR, WAR DOGS

00/01-1980 DOGFISH APPENDICULAR MUSCLE, ZEBRA FISH, MUSCLE DEVELOPMENT, EVOLUTIONARY LINEAGES, SCYLIORHINUS CANICULA

00/01-2427 DOLLS, INTERACTIVE TOYS, TOYS, IMAGE CAPTURE MODULES, VISUAL IMAGING, ELECTRONIC VISION, IMAGE PROCESSING TOYS, LEARNING, EDUCATIONAL TOYS

00/01-0442 DOLLY, NUCLEAR DIFFERENTIATION, NUCLEAR TRANSPLANTATION, CLONING HISTORY, CELLULAR AGING, GENOMIC IMPRINTING, MAMMALS

00/01-1324 DOLLY, BIOTECHNOLOGY, CLONING INDUSTRY, NUCLEAR TRANSFER, MEDICAL ETHICS, GENETIC ENGINEERING, TRANSPLANT ORGANS, PIG CLONES

00/01-0940 DOLOMEDES TRITON, SURFACE TENSION, WATER WALKING, FISHING SPIDER, LOCOMOTION

00/01-0302 DOLPHINS, WHALES, CETACEANS, ENDANGERED SPECIES, CONSERVATION, ANIMAL BEHAVIOR, HABITAT DESTRUCTION

00/01-0607 DOLPHINS, BOTTLENOSE DOLPHINS, CETACEA, MARINE MAMMALS, ANIMAL BEHAVIOR, SPECIES PROTECTION, TURSIOPS TRUNCATUS

00/01-0626 DOLPHINS, DIVING BEHAVIOR, SEALS, WHALES, MARINE MAMMALS, OXYGEN CONSERVATION, SWIMMING EFFICIENCY

00/01-1274 DOLPHINS, LOW FREQUENCY SOUND WAVES, HUMPBACK WHALES, LOW FREQUENCY ACTIVE SONAR, BEAKED WHALES, SONAR

00/01-1540 DOMESTIC ANIMALS, ANIMAL HUSBANDRY, RARE BREEDS, GENETIC RESOURCES, BIODIVERSITY, BREED TYPES

00/01-0037 DOMESTIC CATS, CARNIVORES, FELIDAE, CAT LIFE HISTORIES, WILDLIFE CONSERVATION, PRIDES

00/01-0337 DOMESTIC CATTLE, BOS TAURUS, ELK, CERVUS ELAPHUS, TOXIC PLANTS, RUMEN PROTOZOA, CROSS-INOCULATION, PARENTODINIUM AFRICANUM, BOS INDICUS

00/01-0823 DOMESTIC VIOLENCE, MENTAL ILLNESS, AGGRESSIVE BEHAVIOR, CHILD ABUSE, DRUG ABUSE, ALCOHOL ABUSE, VIOLENCE, NEGATIVE PERSONALITY TRAITS, SEROTONIN

00/01-1464 DOMESTIC VIOLENCE, INJURY MODEL, SICKNESS MODEL, CRITICAL INCIDENT STRESS DEBRIEFING, ABUSE, SPOUSE ABUSE, CHILD ABUSE

00/01-2421 DOMESTIC VIOLENCE, FAMILY THERAPY, COMMUNITY INTERVENTION, CHILD ABUSE, GENDER VIOLENCE, ABUSE, CHILEAN DOMESTIC VIOLENCE, FAMILY VIOLENCE

00/01-0605 DOMESTICATION, FELIS SILVESTRIS CATUS, ANIMAL BEHAVIOR, CATS, PETS

00/01-0477 DOMESTICATION OF ANIMALS, GOAT DOMESTICATION, NEAR EAST, AGRICULTURAL BEGINNINGS, ARCHAEOLOGY

00/01-0578 DOMINANT GENES, CONVENTIONAL GENETICS, CULTURAL FACTORS, BEHAVIORAL DIFFERENCES, GENETIC VARIABLES, IDENTICAL TWINS, LEFT-HANDEDNESS, RIGHT-HANDEDNESS, HANDEDNESS

00/01-2308 DONOR LYMPHOCYTE INFUSION (DLI), CANCER RELAPSE, LEUKEMIA TREATMENT, GRAFT-VERSUS-HOST DISEASE (GVHD), ANTIVIRAL AGENTS GANCYCLOVIR, ALTERNATIVE CANCER THERAPY, ADOPTIVE CELLULAR THERAPY, GENE THERAPY, XENOGENEIC TRANSPLANT, HERPES SIMPLEX THYMIDINE KINASE GENE, ALLOGENEIC TRANSPLANTATION, SUICIDE GENE THERAPY

00/01-0297 DONOR ORGAN SHORTAGES, LIVER DISEASE, END-STAGE LIVER DISEASE, ORGAN DONOR PROGRAMS, TRANSPLANTS

00/01-0213 DONOR ORGANS, ORGAN TRANSPLANTATION, TRANSPLANTATION HOSPITALS, LIVER TRANSPLANTATION, TRANSPLANTATION MORTALITY RATE

00/01-1178 DOOMSDAY, SPECIES EXTINCTION, HUMAN EXTINCTION, CATACLYSMIC EVENTS, NATURAL DISASTERS, MAN MADE DISASTERS, END OF THE WORLD THEORIES

00/01-2041 DOOR-TO-BALLOON TIMES, BALLOON ANGIOPLASTY, THROMBOLYTIC THERAPY, HEART ATTACKS, CARDIOLOGY

00/01-0261 DOPAMINE, PSYCHOTHERAPY, DRUG THERAPY, ANTIDEPRESSANTS, NEUROTRANSMITTERS, SEROTONIN, NOREPINEPHRINE, DEPRESSION IN WOMEN, WOMEN'S HEALTH

00/01-0495 DOPAMINE, PARKINSON DISEASE (PD), SUBSTANTIA NIGRA, TREMOR, PALSY, SINEMET

00/01-0570 DOPAMINE, CAFFEINE, NEUROTRANSMITTERS, ADENOSINE, COFFEE CONSUMPTION, BEHAVIOR MODIFICATION, STIMULATION, TEA CONSUMPTION

00/01-0830 DOPAMINE, CAFFEINE HEALTH RISKS, PARKINSON'S DISEASE, STIMULANTS, COFFEE CONSUMPTION, NEURONS

00/01-1071 DOPAMINE, LEVODOPA, PARKINSON'S DISEASE, BRAIN CELLS, DYKENSIA, BRADYKENSIA

00/01-1450 DOPAMINE, NICOTINE, ACETYLCHOLINE, NOREPINEPHRINE, ATTENTION DEFICIT HYPERACTIVITY DISORDER (ADHD), PARKINSON'S DISEASE, ALZHEIMER'S DISEASE, SCHIZOPHRENIA

00/01-2331 DOPAMINE, MONOAMINE OXIDASE INHIBITOR (MAOI), TRICYCLIC ANTIDEPRESSANT (TCA), SELECTIVE SEROTONIN REUPTAKE INHIBITOR (SSRI), FLUOXETINE, PAROXETINE, SERTRALINE, NATIONAL DEPRESSIVE AND MANIC DEPRESSIVE ASSOCIATION (NDMDA), LITHIUM, DEPRESSION, NOREPINEPHRINE

00/01-2667 DOPAMINE, S-ADENOSYLMETHIONINE (SAME), MOOD SWINGS, DEPRESSION, SEROTONIN, NEUROTRANSMITTERS, ANTIDEPRESSANTS

00/01-1682 DOPAMINE AGONIST, NEURODEGENERATIVE DISEASES, DYSKINESIA, LEVODOPA, PARKINSON'S DISEASE, PRAMIPEXOLE, UNIFIED PARKINSON'S DISEASE RATING SCALE, PARKINSON'S DISEASE QUALITY OF LIFE SCALE, EUROQOL

00/01-2326 DOPAMINE CIRCUITS, CHLAMYDIA PNEUMONIAE, LIMBIC SYSTEM, CORONARY ARTERY DISEASE, DIABETES MELLITUS, CANCER, HELICOBACTOR PYLORI, CHRONIC DISEASE, INFECTIOUS DISEASE LINKS

00/01-0455 DOPAMINE NEURONS, LEARNING, REWARD SIGNALS, PARKINSON'S DISEASE, COCAINE, AMPHETAMINES, HEROIN, NICOTINE, BRAIN FUNCTIONS, MIDBRAIN DOPAMINE

00/01-0724 DOPAMINE RECEPTORS, NEUROLEPTIC THERAPY, SCHIZOPHRENIA, HALOPERIDOL, WORKING MEMORY

00/01-0905 DOPAMINE RELEASE, ACCEPTED DISORDERS, INTERNET ADDICTION, INTERNET DEPENDENCE, SOCIAL RETREAT, VIRTUAL REALITY, PSYCHOSIS

00/01-1931 DOPAMINE SYSTEM DEFECT, ADDICTIONS, DRUG ABUSE TREATMENT, DR2 RECEPTOR, BACLOFEN

00/01-1865 DOPPLER RADAR, BIRD MIGRATION, TRACKING STATIONS, POPULATION DECLINES, BIRDCAST PROGRAM, MIGRATORY OBSTACLES

00/01-0240 DOPPLER ULTRASONOGRAPHY, MATERNAL RED-CELL ALLOIMMUNIZATION, FETAL ANEMIA, AMNIOCENTESIS, CORDOCENTESIS

00/01-0576 DORORUBICIN, COMPANION ANIMALS, COMPUTED TOMOGRAPHY (CT), CHEMOTHERAPY, MAGNETIC RESONANCE IMAGING (MRI), ONCOLOGY, RADIATION THERAPY, SARCOMA, PET CANCERS, CANCER/PET

00/01-0432 DORSOLATERAL PREFRONTAL CORTEX, NEUROLOGICAL RESPONSES, WORKING MEMORY, COGNITION, BRAIN ACTIVITY, PREFRONTAL CORTEX, RESPONSE SELECTION, MEMORY STORAGE

00/01-2116 DOUBLE HELIX, WATSON/JAMES, DEOXYRIBONUCLEIC ACID (DNA), ADENINE, THYMINE, CYTOSINE, GUANINE, AMINO ACIDS, HUMAN GENOME PROJECT (HGP), NATIONAL ACADEMY OF SCIENCES (NAS), INTERNET

00/01-1346 DOUBLE HOMOGYGOUS MUTANTS, SIGNALING PATHWAYS, VASCULAR MORPHOGENESIS, ANGIOGENESIS, GENE MUTATION SYNERGY, NOTCH GENE FAMILY, EMBRYOGENESIS

00/01-1195 DOUBLE-BLIND CONTROLLED STUDIES, DRUG DEVELOPMENT, CLINICAL TRIAL PROCESS, CONTRACT RESEARCH ORGANIZATION

00/01-0875 DOUBLE-BLIND STUDIES, MEDICAL RESEARCH, RESEARCH STUDIES, DRUG RESEARCH, PLACEBOS, BLINDED STUDIES, CLINICAL TRIALS, EXPERIMENTAL DRUGS

00/01-1341 DOUBLE-STRAND BREAK (SDB), TELOMERASE, TELOMERE LENGTH MAINTENANCE, NONHOMOLOGOUS END JOINING (NHEJ), CHROMOSOME DEGRADATION, CHECKPOINT PROTEINS, REPAIR PROTEINS, MITOSIS

00/01-1639 DOUBLE-STRANDED RNA INSERTION, GERM LINE SILENCING, SOMATIC SILENCING, SILENCE GENES, GENE MUTATIONS, RIBONUCLEIC ACID (RNA), COSUPPRESSION, TRANSGENIC ANIMALS

00/01-1049 DOUBLE-STRANDED VIRUSES, VIRUS STRUCTURE, X-RAY CRYSTALLOGRAPHY, REOVIRUS CORE STRUCTURE, LAMBDA PROTEINS, SIGMA PROTEIN, VIRAL INFECTION

00/01-2112 DOUGLASS/ANDREW ELLICOTT, SUNSPOTS, PONDEROSA PINE, PINUS PONDEROSA, SIERRA NEVADA, GIANT SEQUOIA, SEQUOIADENDRON GIGANTEUM, TREE RINGS, DENDROCHRONOLOGY, ANASAZI, ARCHEOLOGY

00/01-1832 DOVEKIE, ALCIDAE, ZOOPLANKTON, HIGH ARCTIC ECOSYSTEM, GLOBAL WARMING, ENVIRONMENTAL THREATS, ARCTIC FOOD WEB, PENGUINS

00/01-0215 DOWN SYNDROME, CYANOSIS, INFANT LUNG DISEASE, INTERSTITIAL LUNG DISEASE, CELLULAR INTERSTITIAL PNEUMONITIS

00/01-0784 DOWN SYNDROME, LEUKEMOGENIC GENES, TUMOR-SUPPRESSOR GENES, CHROMOSOME 21, LEUKEMIA, GENETIC RESEARCH

00/01-2642 DOWN SYNDROME, ALZHEIMER'S DISEASE, CHOLINERGIC DEFICITS, NICOTINERGIC AGONIST, TRANSDERMAL NICOTINE PATCH, COGNITIVE PERFORMANCE, HAWIE-R, SONNEVILLE VISUAL ATTENTION TASK (SVAT), FRANKFURT ATTENTION INVENTORY (FAIR), ACETYLCHOLINESTERASE, NEUROTRANSMITTERS, NICOTINE ACETYLCHOLIC RECEPTORS

00/01-0815 DOXAZOSIN, DRUGS, DIURETICS, CHLORTHALIDONE, HYPERTENSION, CARDIOVASCULAR DISEASE (CVD), CORONARY HEART DISEASE (CHD), ALPHA-ADRENERGIC BLOCKERS, CALCIUM ANTAGONISTS, ANGIOTENSIN-CONVERTING ENZYME (ACE) INHIBITORS

00/01-1991 DOXORUBICIN, CHEMOTHERAPY, POSTMENOPAUSAL PATIENTS, BREAST CANCER TREATMENT, CYCLOPHOSPHAMIDE

00/01-0745 DOXYCYCLINE TREATMENT, ROUNDWORMS, FILARIAL DISEASES, WOLBACHIA, ONCHOCERCIASIS, ENDOSYMBIOTIC BACTERIA, INFECTIOUS DISEASES

00/01-1931 DR2 RECEPTOR, ADDICTIONS, DOPAMINE SYSTEM DEFECT, DRUG ABUSE TREATMENT, BACLOFEN

00/01-2493 DRAGGING, OVER-FISHING, TRAWLING, MARINE BIODIVERSITY, CONTINENTAL SHELF, DREDGING, FISHING

00/01-1620 DREAMING, SLEEP SPINDLES, CEREBRAL CORTEX, BRAIN FUNCTIONS, NEOCORTEX, THALAMUS, NEURAL CONNECTIONS, RAPID EYE MOVEMENT (REM) SLEEP

00/01-0117 DREDGING, SEA BOTTOM PROTECTION, MOBILE FISHING GEAR, TRAWLING, OCEAN ZONING, FISHING LIMITS, AMERICAN OCEANS CAMPAIGN, MARINE CONSERVATION BIOLOGY INSTITUTE

00/01-2493 DREDGING, OVER-FISHING, DRAGGING, MARINE BIODIVERSITY, CONTINENTAL SHELF, TRAWLING, FISHING

00/01-0075 DREISSENA, BENTHIC COMMUNITIES, ZEBRA MUSSELS, PREDATION, QUAGGA MUSSELS, BIVALVES

00/01-0119 DREISSENA SPECIES, ZEBRA MUSSEL, QUAGGA MUSSEL, UNIONIDAE, DREISSENIDS, MUSSEL COMMUNITIES, PRESQUE ISLE BAY/LAKE ERIE, EXOTIC SPECIES INFESTATION, GREAT LAKES MUSSELS

00/01-0119 DREISSENIDS, ZEBRA MUSSEL, QUAGGA MUSSEL, UNIONIDAE, GREAT LAKES MUSSELS, MUSSEL COMMUNITIES, PRESQUE ISLE BAY/LAKE ERIE, EXOTIC SPECIES INFESTATION, DREISSENA SPECIES

00/01-2515 DRIFTING ALGAL MASSES, NUTRIENT LOAD, ALGAL BLOOMS, ANOXIA, MARINE HABITAT, ARCHIPELAGO SEA, FINLAND ALGAL BLOOMS

00/01-2067 DRINKING, ONDANSETRON, ALCOHOLISM, SEROTONIN, PROBLEM-DRINKING, SUBSTANCE ABUSE TREATMENT

00/01-2723 DRINKING ONSET, ALCOHOL CONSUMPTION, UNINTENTIONAL INJURY, ACCIDENTAL INJURY, ALCOHOL RELATED INJURIES

00/01-0264 DRINKING PROBLEMS, ELDER ALCOHOL PROBLEMS, ALCOHOL ABUSE, NATIONAL INSTITUTE ON ALCOHOL ABUSE AND ALCOHOLISM, PROBLEM DRINKERS

00/01-1451 DRINKING-RELATED MOTOR VEHICLE DEATHS, MOTOR VEHICLE FATALITIES, CHILDREN MORTALITY, PUBLIC HEALTH ISSUES, ALCOHOL ABUSE, ALCOHOL-RELATED MOTOR VEHICLE FATALITIES

00/01-0518 DRINKING WATER, ARSENIC, BLADDER CANCER, CARCINOGENESIS, CANCER RISK

00/01-1434 DRINKING WATER, BANGLADESH, ARSENIC POISONING, SKIN LESIONS, SMALL TUBE-WELLS, WATER CONTAMINATION

00/01-1740 DRINKING WATER, NATURAL MINERAL WATERS, CODEX ALIMENTARIUS COMMISSION, WORLD HEALTH ORGANIZATION (WHO), BOTTLED WATER

00/01-1912 DRINKING WATER, ENVIRONMENTAL ISSUES, POPULATION GROWTH, WATER SUPPLY/WORLDWIDE, INTERNATIONAL ISSUES, CLIMATE CHANGE, PUBLIC HEALTH ISSUES

00/01-2675 DRINKING WATER QUALITY GUIDELINES, PROKARYOTES, SCUMS, WATER BLOOMS, NUTRIENT POLLUTION, EUTROPHICATION, TOXINS, RENAL DIALYSIS, WORLD HEALTH ORGANIZATION (WHO), GUIDE TO HEALTH SIGNIFICANCE, MONITORING AND MANAGEMENT, CYANOBACTERIA

00/01-1609 DRINKING WATER SAFETY, PROSTATE CANCER, CALCIUM, MAGNESIUM, CANCER RISK, DIET AND HEALTH, MINERAL CONTENT OF WATER, CANCER/PROSTATE

00/01-1429 DRIVING AND HEART DISEASE, LIGHTHEADEDNESS, LOSS OF CONSCIOUSNESS, CHEST PAIN, SHORTNESS OF BREATH, PACEMAKER, AUTOMOBILE SAFETY

00/01-2057 DROOPING EYELIDS, EYELID SURGERY, BLEPHAROPLASTY, PERIPHERAL VISION, CORRECTIVE SURGERY

00/01-1106 DROPERIDOL, PEDIATRIC DENTISTRY, MIDAZOLAM, NALBUPHINE, INTRAVENOUS SEDATION, DENTISTRY, SEDATION, CONSCIOUS SEDATION

00/01-0146 DROSOPHILA, LIMB DEVELOPMENT, VERTEBRATE EMBRYOS, HOMEOBOX GENES, EMBRYONIC DEVELOPMENT, MICE, CONSERVED GENES

Keyword Index

00/01-0743 DROSOPHILA, PARKINSON'S DISEASE, ALPHA-SYNUCLEIN GENE EXPRESSIONS, GENETIC DISEASE MODELS, NEUROLOGICAL DISEASES

00/01-0628 DROSOPHILA GENOME, GUSTATORY RECEPTORS, GENE IDENTIFICATION, TASTE SENSE, TASTE RECEPTORS, TRANSMEMBRANE DOMAIN PROTEINS

00/01-2260 DROSOPHILA HOMOLOG, CASPASES, PROTEOLYTIC CLEAVAGE, MITOCHONDRIAL PROTEINS, SMAC/DIABLO, PROTEIN INHIBITORS, APOPTOSIS ACTIVATION, CONSERVED GENES

00/01-0460 DROSOPHILA MELANOGASTER, COMPARATIVE GENOMICS, GENE SEQUENCE COMPARISONS, CAENORHABDITIS ELEGANS, SACCHAROMYCES CEREVISIAE, PROTEOMES

00/01-0461 DROSOPHILA MELANOGASTER, BIOMEDICAL MODELS GENOME SEQUENCING, HUMAN DISEASE, GENE FUNCTIONS

00/01-0629 DROSOPHILA MELANOGASTER, REST CYCLES, CIRCADIAN PATTERNS, SLEEP CORRELATIONS, ANIMAL BEHAVIOR, MOLECULAR MARKERS, SLEEP REGULATION, MAMMALIAN SLEEP PATTERNS

00/01-1665 DROSOPHILA MELANOGASTER, ADAPTATIONS, CAPTIVE BREEDING, NATURAL SELECTION, EVOLUTIONARY RESPONSES, LABORATORY CULTURES, FRUIT FLIES, LIFE HISTORY TRAITS

00/01-1969 DROSOPHILA MELANOGASTER, DEOXYRIBONUCLEIC ACID (DNA) MOTIFS, GENE REGULATION, ZINC FINGERS, CAENORHABDITIS ELEGANS, SEX-DETERMINATION GENES

00/01-2232 DROSOPHILA MELANOGASTER, BRIC-A-BRAC GENE, MALE-SPECIFIC PIGMENTATION, SEXUALLY DIMORPHIC MORPHOLOGY, GENETIC CONTROL, EVOLUTIONARY MECHANISMS

00/01-2462 DROSOPHILA MELANOGASTER, DEVELOPMENTAL PATHWAYS, PROTEIN TURNOVER, DEGRADATION OF PROTEINS, SIGNAL TRANSDUCTION PATHWAYS, FRUITFLIES, PROTEIN EXPRESSION

00/01-0459 DROSOPHILA MELANOGASTER GENOME, GENOME SEQUENCING, WHOLE-GENOME SHOTGUN TECHNIQUE, NUCLEOTIDE SEQUENCES, HUMAN DISEASE GENE FUNCTIONS

00/01-0479 DROSOPHILA SUBOBSCURA, EVOLUTIONARY RATES, MORPHOLOGICAL EVOLUTION, GEOGRAPHIC CLINES, WING SIZE

00/01-0630 DROUGHT-RESISTANT PLANTS, PLANT MOISTURE LOSS, FARNESYLTRANSFERASE, PLANT HORMONES, STOMATA REGULATION, ABSCISIC ACID, WATER LOSS IN PLANTS, GENE MANIPULATION

00/01-0279 DROUGHTS, FLOODING, WEATHER CHANGES, WATER SUPPLY CONTAMINATION, CLIMATIC CHANGE, EL NINO, LA NINA

00/01-0362 DROUGHTS, AQUIFERS, GLOBAL WARMING, MOISTURE EVAPORATION, PRECIPITATION, DUST BOWLS, TILLING, WATER CONSERVATION

00/01-0404 DROUGHTS, TREE RING RECORD, PLAGUES, CLIMATE CHANGE, WEATHER RECORDS, SEVILLETA/NEW MEXICO, LONG-TERM ECOLOGICAL RESEARCH

00/01-0665 DROUGHTS, FLOOD, GLOBAL WARMING, MALARIA, DENGUE FEVER, YELLOW FEVER, ST. LOUIS ENCEPHALITIS, WEST NILE VIRUS, HANTAVIRUS PULMONARY SYNDROME, CULEX PIPIENS MOSQUITOES, ANOPHELES MOSQUITOES, AEDES AEGYPTI MOSQUITOES

00/01-0688 DROUGHTS, WATER SHORTAGES, UNDERGROUND AQUIFERS, WATER RESERVOIRS, WATER, WATER-RIGHTS BANKING, GROUND WATER SUPPLIES

00/01-1582 DROUGHTS, STORMS, PUBLIC SAFETY ISSUES, FLOODS, WEATHER-RELATED DISASTERS, ENVIRONMENTAL ISSUES, DISASTER MANAGEMENT

00/01-1553 DROUGHT TOLERANCE, LEAF ANATOMY, HOPEA HELFERI, HOPEA ODORATA, LEAF STRUCTURE & LIGHT ENVIRONMENT, PHOTOSYNTHETIC PHOTON FLUX DENSITY (PFD), RED TO FAR-RED (R-FR) SPECTRA, SHADE TOLERANCE, LIGHT EFFECTS, ENVIRONMENTAL CHANGES, TREE ADAPTATIONS

00/01-0782 DRUG ABUSE, MAJOR DEPRESSION, ACUTE STRESS, SCHIZOPHRENIA, SUICIDE, ALCOHOLISM

00/01-0823 DRUG ABUSE, MENTAL ILLNESS, AGGRESSIVE BEHAVIOR, CHILD ABUSE, VIOLENCE, ALCOHOL ABUSE, DOMESTIC VIOLENCE, NEGATIVE PERSONALITY TRAITS, SEROTONIN

00/01-2674 DRUG ABUSE, SCHIZOPHRENIA, DUAL DIAGNOSIS, REWARD DEFICIENCY SYNDROME, ANTIPSYCHOTIC DRUGS, NEUROTRANSMITTERS, BRAIN CIRCUITS, CLOZAPINE

00/01-0566 DRUG ABUSE, ALCOHOLISM, ADDICTION, DETOXIFICATION, WITHDRAWAL, BEHAVIORAL TREATMENT, ALCOHOLICS ANONYMOUS (AA), COGNITIVE-BEHAVIORIAL TREATMENT

00/01-1931 DRUG ABUSE TREATMENT, ADDICTIONS, DOPAMINE SYSTEM DEFECT, DR2 RECEPTOR, BACLOFEN

00/01-0550 DRUG ADDICTION, OPIATES, WITHDRAWAL SYMPTOMS, NORADRENALINE, BRAIN, NERVE CELLS, STRIA TERMINALIS, CAUDAL MEDULLA, LOCUS COERULEUS

00/01-1166 DRUG ADDICTION, METHADONE MAINTENANCE TREATMENT (MMT), HEROIN ADDICTION, DRUG ADDICTION TREATMENT, OPIATE TREATMENTS

00/01-1166 DRUG ADDICTION TREATMENT, METHADONE MAINTENANCE TREATMENT (MMT), DRUG ADDICTION, HEROIN ADDICTION, OPIATE TREATMENTS

00/01-2608 DRUG ADDICTS, INDIA, CHINA, PROSTITUTES, ACQUIRED IMMUNODEFICIENCY SYNDROME (AIDS), BLOOD DONOR LABS

00/01-1482 DRUG CARRIERS, TARGETED DRUG DELIVERY, COPOLYMERIZATION, HEMOSORBENTS, HEMOCOMPATIBILITY, PROTEIN DRUGS, POLYMER GELS

00/01-1441 DRUG COMPANY PHILANTHROPY, PUBLIC HEALTH, MEDICAL ETHICS, HIGHLY INDEBTED POOR COUNTRIES (HIPCS), INSULIN AVAILABILITY, MEDICAL COSTS, TYPE 1 DIABETES, INSULIN, BASIC HEALTHCARE

00/01-0540 DRUG DELIVERY, PROTEIN THERAPY, PULMONARY DELIVERY, ORAL DELIVERY, CHEMOTHERAPY, GENE THERAPY

00/01-0808 DRUG DELIVERY, LIPID EMULSIONS, COMPOUNDS, INTRALIPID, DIPRIVAN, ANESTHESIA, EMULSIFIER, PERFLUOROCARBONS

00/01-2634 DRUG DELIVERY METHOS, PHARMACEUTICAL DEVELOPMENTS, INHALED DRUG DELIVERY, NEEDLELESS INJECTIONS

00/01-0870 DRUG DEPENDENCE, OPIATES, NARCOTICS, WITHDRAWAL

00/01-0807 DRUG DESIGN, PHARMACEUTICAL COMPOUNDS, CRYSTAL STRUCTURES OF DRUGS, POLYMORPHISM, X-RAY DIFFRACTION/SINGLE CRYSTAL, COMPUTATIONAL CHEMISTRY

00/01-0124 DRUG DEVELOPMENT, VANOMYCIN RESISTANCE, ANTIBIOTIC RESISTANCE, INFECTION CONTROL, INFECTIOUS DISEASE

00/01-0592 DRUG DEVELOPMENT, DUGGAR/BENJAMIN M., AUREOMYCIN, ANTIBIOTICS, ACTINOMYCETES, CHLORTETRACYCLINE, PHARMACEUTICAL INDUSTRY

00/01-0892 DRUG DEVELOPMENT, PHARMACOLOGY, PHARMACOLOGICAL HISTORY, MONOCLONAL ANTIBODIES, BIOTECHNOLOGY, RECOMBINANT PROTEINS, MOLECULAR BIOLOGY

00/01-0897 DRUG DEVELOPMENT, COMPUTER-AIDED DRUG DESIGN (CADD), COMBINATORIAL SYNTHESIS, HIGH THROUGHPUT SCREENING, MEDICAL RESEARCH, MICROARRAYS, REAGENTS, TARGET MOLECULES, CHEMISTRY

00/01-1195 DRUG DEVELOPMENT, CLINICAL TRIAL PROCESS, DOUBLE-BLIND CONTROLLED STUDIES, CONTRACT RESEARCH ORGANIZATION

00/01-1207 DRUG DEVELOPMENT, PLACEBOS, CLINICAL TRIALS, COMBINATORIAL CHEMISTRY, EXPERIMENTAL DRUGS, PRECLINICAL TRIALS, INTELLIGENT DRUG DESIGN, LABORATORY TESTING, PHARMACEUTICAL INDUSTRY

00/01-1216 DRUG DEVELOPMENT, BOTANICALS, MEDICINAL BOTANY, PLANT MEDICINES, ETHNOBOTANY, NATURAL PRODUCTS

00/01-1373 DRUG DEVELOPMENT, PHARMACOLOGY, PHARMACEUTICAL RESEARCH, PHARMACOGENETICS, GENETICS, MOLECULAR BIOLOGY, BIOMEDICAL RESEARCH

00/01-1494 DRUG DEVELOPMENT, EXCRETION, ABSORPTION, BIOINFORMATICS, METABOLISM, CLINICAL DRUG TRIALS

00/01-1633 DRUG DEVELOPMENT, PROTEIN-PROTEIN INTERACTIONS, HUMAN GENOME PROJECT, DEOXYRIBONUCLEIC ACID (DNA) SEQUENCES, MESSENGER RIBONUCLEIC ACID (MRNA), TRANSCRIPTION ACTION, BIOINFORMATICS, PROTEOMICS, DISEASE PROCESSES

00/01-1732 DRUG DEVELOPMENT, PHARMACEUTICAL INDUSTRY, GENETIC ENGINEERING, DEOXYRIBONUCLEIC ACID (DNA) RECOMBINANT TECHNOLOGY, BIOPHARMACEUTICALS, BIOTECHNOLOGY RESEARCH, DRUG DISCOVERY, PROTEIN ENGINEERING

00/01-1824 DRUG DEVELOPMENT, BIRTH DEFECTS, PHARMACEUTICAL TESTING, THALIDOMIDE, AUTOIMMUNE DISEASES, SKIN DISEASES

00/01-2088 DRUG DEVELOPMENT, DRUG DISCOVERY, ANTINEOPLASTIC DRUGS, PLANT PRODUCTS, SOUTH AMERICAN OFFICE FOR ANTI-CANCER DRUG DEVELOPMENT (SOAD), CHEMICAL ISOLATION, ETHNOPHARMACOLOGY, NATURAL PRODUCTS, CHEMOSYSTEMICS

00/01-2266 DRUG DEVELOPMENT, MALARIAL PARASITES, PLASMODIUM FALCIPARUM, PLASMODIUM BERGHEI, DELTA-AMINOLEVULINATE DEHYDRATASE (ALAD), HEME BIOSYNTHESIS PATHWAY, CHLOROQUINONE RESISTANCE

00/01-2278 DRUG DEVELOPMENT, CANCER DRUGS, BLOOD VESSEL FORMATION, ANGIOSTATIN, ENDOSTATIN, COLLAGENS, TUMOR SUPPRESSION, ANGIOGENESIS INHIBITORS

00/01-2639 DRUG DEVELOPMENT, INTERFERON, HEPATITIS C VIRUS (HCV) THERAPY, POLYETHYLENE GLYCOL (PEG), PEGASYS, RIBAVIRIN, PEGYLATION, INFECTIOUS DISEASES

00/01-1232 DRUG DISCOVERY, ETHNOBOTANY, PLANT COLLECTIONS, SYNTHETIC DRUGS, SURINAME, SOUTH AMERICA, SHAMANS, BIOPROSPECTING, MEDICINAL PLANTS

00/01-1732 DRUG DISCOVERY, PHARMACEUTICAL INDUSTRY, GENETIC ENGINEERING, DEOXYRIBONUCLEIC ACID (DNA) RECOMBINANT TECHNOLOGY, DRUG DEVELOPMENT, BIOTECHNOLOGY RESEARCH, BIOPHARMACEUTICALS, PROTEIN ENGINEERING

00/01-2088 DRUG DISCOVERY, ANTINEOPLASTIC DRUGS, DRUG DEVELOPMENT, PLANT PRODUCTS, SOUTH AMERICAN OFFICE FOR ANTI-CANCER DRUG DEVELOPMENT (SOAD), CHEMICAL ISOLATION, ETHNOPHARMACOLOGY, NATURAL PRODUCTS, CHEMOSYSTEMICS

00/01-2716 DRUG DISCOVERY, MANUAL PERMEABILITY, CACO-2 CELLS, AUTOMATED PERMEABILITY, CELLULAR PERMEABILITY, DRUG RESEARCH, PERMEABILITY ASSAYS

00/01-2686 DRUG EFFECTS, MORNING SICKNESS MEDICATIONS, BENDECTIN, PREGNANCY COMPLICATIONS, DRUG LITIGATION, MORNING SICKNESS, DICLECTIN

00/01-0797 DRUG EFFICACY, ANTIVIRAL THERAPY, INFLUENZA, NEURAMINIDASE INHIBITOR, OSELTAMIVIR, DRUG SAFETY, NAUSEA, VOMITING

00/01-1398 DRUG EFFICACY, INFLUENZA, OSELTAMIVIR, DRUG SAFETY, NEURAMINIDASE INHIBITOR

00/01-1485 DRUG GUIDES, MEDLINE, MEDICAL ENCYCLOPEDIAS, MEDICAL WEB SITES, INTERNET, CLINICAL TRIALS

00/01-2307 DRUG-INDUCED APOPTOSIS, DIFFERENTIATION INDUCTION THERAPY, ALL-TRANS RETINOIC ACID (ATRA), CYTOKINES, CANCER THERAPY, LEUKEMIA, ACUTE MYELOID LEUKEMIA (AML), ACUTE PROMYELOCYTIC LEUKEMIA, CHEMOTHERAPY

00/01-0224 DRUG INTERACTIONS, FOOD AND DRUG ADMINISTRATION (FDA), DIETARY SUPPLEMENT HEALTH AND EDUCATION ACT (DSHEA), DIETARY SUPPLEMENTS, CONSUMER SAFETY

00/01-0236 DRUG INTERACTIONS, STATINS, CHOLESTEROL-LOWERING DRUGS, SELECTIVE SEROTONIN REUPTAKE INHIBITOR (SSRI), PROSTATE DRUGS, DIURETICS, DRUG SIDE EFFECTS, HYPOGLYCEMIA, DIABETES DRUGS, HORMONE REPLACEMENT THERAPY (HRT)

00/01-0259 DRUG INTERACTIONS, COLD PREVENTION, FLU TREATMENTS, IMMUNE SYSTEM, GOLDENSEAL, ZINC, PURPLE CONEFLOWER, ALLERGIES, ECHINACEA, NATURAL PRODUCTS, HERBAL REMEDIES

00/01-1156 DRUG INTERACTIONS, PRESCRIPTION MEDICATIONS, HEART PROBLEMS, HERBAL SUPPLEMENTS, COUMARINS, ANTICOAGULANTS, FOOD AND DRUG ADMINISTRATION (FDA)

00/01-1164 DRUG INTERACTIONS, CARDIOVASCULAR DISEASE, HERBAL SUPPLEMENTS, CARDIOVASCULAR DRUGS, DIGOXIN

00/01-2014 DRUG INTERACTIONS, CHEMOTHERAPY, LEUKEMIA, ACUTE LYMPHOBLASTIC LEUKEMIA (ALL), PEDIATRIC CANCER, ANTICONVULSANT DRUGS, CHILDHOOD LEUKEMIAS

00/01-2025 DRUG INTERACTIONS, COUMADIN, THROMBOSIS, PROTHROMBIN TIME (PT) TEST, WARFARIN, NUTRITIONAL SUPPLEMENTS, BLOOD CLOTTING, CLOTTING DISORDERS, HEART CONDITIONS, ANTICOAGULANTS

00/01-2598 DRUG INTERACTIONS, LIVER FUNCTION, ST. JOHN'S WORT, TOXINS, THEOPHYLLINE, CYCLOSPORIN, WARFARIN, BIRTH CONTROL PILLS, KING MITHRIDATES

00/01-2686 DRUG LITIGATION, MORNING SICKNESS MEDICATIONS, BENDECTIN, PREGNANCY COMPLICATIONS, MORNING SICKNESS, DRUG EFFECTS, DICLECTIN

00/01-0599 DRUG MANUFACTURING, DIGENEA SIMPLEX, NEUROSCIENCE RESEARCH, KAINIC ACID

00/01-2713 DRUG NAMES, U.S. PHARMACOPOEIA (USP), U.S. ADOPTED NAMES (USAN)

00/01-1503 DRUG PRICES, OBESITY, IMPOTENCE, BALDNESS, PHARMACEUTICAL RESEARCH AND DEVELOPMENT, LIFESTYLE DRUGS, INSURANCE COMPANY DRUG COVERAGE

00/01-1159 DRUG REACTIONS, MEDWATCH, DRUG TESTING, SILDENAFIL (VIAGRA), FOOD AND DRUG ADMINISTRATION (FDA)

00/01-1505 DRUG REGULATION, FOOD AND DRUG ADMINISTRATION (FDA), THALIDOMIDE, WILLIAM S. MERRELL COMPANY, KELSEY/FRANCES, BIRTH DEFECTS

00/01-0875 DRUG RESEARCH, MEDICAL RESEARCH, RESEARCH STUDIES, CLINICAL TRIALS, PLACEBOS, BLINDED STUDIES, DOUBLE-BLIND STUDIES, EXPERIMENTAL DRUGS

00/01-2716 DRUG RESEARCH, MANUAL PERMEABILITY, CACO-2 CELLS, AUTOMATED PERMEABILITY, CELLULAR PERMEABILITY, PERMEABILITY ASSAYS, DRUG DISCOVERY

Keyword Index

00/01-1025 DRUG RESISTANCE, T CELLS, NONMALIGNANT CELL MUTATION, HYPOXANTHINE-GUANINE PHOSPHORIBOSYLTRANSFERASE (HPRT) GENE, CHEMOTHERAPY, CANCER/LEUKEMIA, RECURRING CANCER, LEUKEMIA

00/01-1121 DRUG RESISTANCE, PARASITIC INFECTION, ARTEMISININ, MALARIA, PLASMODIUM FALCIPARUM, SCHISTOSOMA MANSONI, PRAZIQUANTEL, ARTEMETHER, PARASITIC DISEASE, CHINESE QINGHAOSU, SCHISTOSOMIASIS

00/01-1310 DRUG RESISTANCE, CANDIDA ALBICANS, ANTIFUNGAL DRUGS, FLUCONAZOLE, YEAST EVOLUTION, GENE MUTATIONS

00/01-1422 DRUG RESISTANCE, TRANSMISSION-BLOCKING MALARIAL VACCINES (TBV), MALARIAL PARASITES, VACCINE DEVELOPMENT, PLASMODIUM FALCIPARUM, PLASMODIUM VIVAX

00/01-2027 DRUG RESISTANCE, TUBERCULOSIS, DISEASE CLASSIFICATION, RESTRICTION-FRAGMENT LENGTH POLYMORPHISM (RFLP), DISEASE TRANSMISSION, MYCOBACTERIUM TUBERCULOSIS, ANTITUBERCULOSIS TREATMENT, MULTIDRUG-RESISTANT TUBERCULOSIS

00/01-2557 DRUG RESISTANCE, CANCER CELL LINE, NON-SMALL CELL LUNG CANCER (NSCLC), TUMOR RESISTANCE, PACLITAXEL, H460 CELL LINE, MICROTUBULES, KERATIN 19 PROTEIN, INTERMEDIATE FILAMENTS

00/01-1746 DRUG-RESISTANT BACTERIA, ANTIMICROBIALS, GENE SELECTION, GENE MUTATION, ANTIBIOTIC RESISTANCE, ANTIBIOTICS, BACTERIAL INFECTION

00/01-1302 DRUG-RESISTANT CELLS, CHEMOTHERAPEUTIC AGENTS, DEOXYRIBONUCLEIC ACID (DNA), CISPLATIN, CANCER THERAPY, DICTYOSTELIUM DISCOIDEUM, HOMOLOGOUS RECOMBINATION, INSERTIONAL MUTAGENESIS

00/01-1437 DRUG-RESISTANT PATHOGENS, RESISTANT INFECTIOUS PATHOGENS, WORLD HEALTH ORGANIZATION (WHO), ANTIBIOTIC RESISTANCE, INFECTIOUS DISEASES, PUBLIC HEALTH ISSUES, INTERNATIONAL ISSUES

00/01-1423 DRUG RESISTANT PATHOGENS, NITROIMIDAZOPYRANS DRUGS, MYCOBACTERIUM TUBERCULOSIS, INFECTIOUS DISEASES, ANTITUBERCULAR TREATMENTS, TUBERCULOSIS THERAPY, CHEMOTHERAPY DRUGS

00/01-1380 DRUG RESISTANT TUBERCULOSIS, WORLD HEALTH ORGANIZATION (WHO), TUBERCULOSIS (TB), SHORT-COURSE CHEMOTHERAPY (SCC)

00/01-1122 DRUG-RESISTANT TUBERCULOSIS, CONTAGIOUS DISEASE, TUBERCULOSIS (TB), HUMAN IMMUNODEFICIENCY VIRUS (HIV) INFECTION, GLOBAL EPIDEMICS, DIRECTLY OBSERVED TREATMENT SHORT-TERM (DOTS), WORLD HEALTH ORGANIZATION (WHO)

00/01-0280 DRUG SAFETY, PRESCRIPTION DRUGS, ILLEGAL DRUG SALES, DISPENSING DRUGS WITHOUT PRESCRIPTION, PHARMACEUTICAL COSTS, FOOD & DRUG ADMINISTRATION (FDA), ONLINE DRUG SALES, WHITE HOUSE INITIATIVE ON ONLINE DRUG SALES, DATE-RAPE DRUG (GAMMA-HYDROXYBUTYRATE), ANABOLIC STEROIDS

00/01-0797 DRUG SAFETY, ANTIVIRAL THERAPY, INFLUENZA, NEURAMINIDASE INHIBITOR, DRUG EFFICACY, OSELTAMIVIR, NAUSEA, VOMITING

00/01-1398 DRUG SAFETY, INFLUENZA, DRUG EFFICACY, OSELTAMIVIR, NEURAMINIDASE INHIBITOR

00/01-0236 DRUG SIDE EFFECTS, STATINS, CHOLESTEROL-LOWERING DRUGS, SELECTIVE SEROTONIN REUPTAKE INHIBITOR (SSRI), PROSTATE DRUGS, DIURETICS, DRUG INTERACTIONS, HYPOGLYCEMIA, DIABETES DRUGS, HORMONE REPLACEMENT THERAPY (HRT)

00/01-1159 DRUG TESTING, MEDWATCH, FOOD AND DRUG ADMINISTRATION (FDA), SILDENAFIL (VIAGRA), DRUG REACTIONS

00/01-1501 DRUG TESTING, FOOD AND DRUG ADMINISTRATION (FDA) APPROVAL, POSTMARKETING STUDY, MARKETING PARAMETERS FOR DRUGS, PHASE IV STUDY

00/01-1804 DRUG TESTING, HORSERACING FORENSIC LABORATORY (HFL), LABORATORY INFORMATION MANAGEMENT SYSTEMS (LIMS), ANIMAL WELFARE

00/01-2714 DRUG TESTING, CLINICAL TRIALS, FOOD & DRUG ADMINISTRATION (FDA), CENTER FOR DRUG EVALUATION AND RESEARCH (CDER), NEW DRUG APPLICATION (NDA), INSTITUTIONAL REVIEW BOARD (IRB)

00/01-1790 DRUG TESTING OF ATHLETES, PERFORMANCE-ENHANCING DRUGS, ERYTHROPOIETIN (EPO), INTERNATIONAL OLYMPIC COMMITTEE (IOC), 2000 OLYMPIC GAMES, HUMAN GROWTH HORMONE (HGH), CHEATING IN SPORTS, ANTIDOPING TESTS, SPORTS ETHICS

00/01-0845 DRUG THERAPIES, BREAST CANCER, OSTEOPOROSIS, INFLAMMATORY DISEASES, WOMEN'S HEALTH, HEALTHCARE TRENDS, SELECTIVE ESTROGEN, ESTROGEN RECEPTOR MODULATORS (SERMS)

00/01-0261 DRUG THERAPY, PSYCHOTHERAPY, DEPRESSION IN WOMEN, ANTIDEPRESSANTS, NEUROTRANSMITTERS, SEROTONIN, NOREPINEPHRINE, DOPAMINE, WOMEN'S HEALTH

00/01-2415 DRUG THERAPY IN CHILDREN, RITALIN, BEHAVIORAL DISORDERS, ATTENTION DEFICIT HYPERACTIVITY DISORDER (ADHD), PEDIATRIC PSYCHIATRY, METHYLPHENIDATE, CHILDREN AND STIMULANT THERAPY, HYPERACTIVITY IN CHILDREN

00/01-1386 DRUG TOLERANCE, ANGIOTENSIN II ANTAGONISTS, LOSARTAN, CAPTOPRIL, HEART FAILURE, ANGIOTENSIN-CONVERTING-ENZYME (ACE) INHIBITORS

00/01-1098 DRUG TOXICITY, ADJUVANT DRUG THERAPY, TAXANE DRUGS, PACLITAXEL, TAXOL, DOCETAXEL, TAXOTERE, CHEMOTHERAPY, METASTATIC CANCER, BREAST CANCER, CANCER TREATMENT, PACIFIC YEW TREE

00/01-2119 DRUG TREATMENT, GENETIC RESEARCH, CELERA CORPORATION, DEOXYRIBONUCLEIC ACID (DNA), HUMAN GENOME PROJECT, GENOME STUDY

00/01-0815 DRUG TREATMENT, HYPERTENSION, DIURETICS, CHLORTHALIDONE, DOXAZOSIN, CARDIOVASCULAR DISEASE (CVD), CORONARY HEART DISEASE (CHD), ALPHA-ADRENERGIC BLOCKERS, CALCIUM ANTAGONISTS, ANGIOTENSIN-CONVERTING ENZYME (ACE) INHIBITORS

00/01-1538 DRUG TREATMENTS, MICROBIAL INFECTIOUS, ANTIMICROBIAL RESISTANCE, AVOPARCIN, TETRACYCLINES, DENMARK, FOODBORNE INFECTIONS, FOOD ANIMALS, ANTIBIOTICS

00/01-2047 DRUNK DRIVING, ALCOHOL RELATED INJURIES, HIGH-RISK DRINKING, UNDERAGE DRINKING, INTOXICATION, COMMUNITY-BASED INTERVENTION PROGRAMS, ALCOHOL CONSUMPTION

00/01-1893 DRY CLEANING POLLUTION, PERCHLOROETHYLENE (PERC), TOXIC-FREE CLEANING, MODEL CLEANERS PROJECT, WET CLEANING

00/01-2169 DRYOPTERIDACEAE, FERN HYBRIDS, HYBRIDIZATION, POLYSTICHUM, NATURAL SELECTION, EVOLUTIONARY MECHANISMS, HABITAT MICROSITES, ENVIRONMENTAL ISOLATION

00/01-1640 DSCR1, PHOSPHATASE CALCINEURIN REGULATORS, CALCIUM-ACTIVATED PROTEINS, RCN1P-RELATED PROTEINS, CALCIPRESSIN PROTEINS, CALCINEURIN, ZAK-4, SIGNALING PATHWAYS, PROTEIN FUNCTIONS

00/01-2674 DUAL DIAGNOSIS, DRUG ABUSE, SCHIZOPHRENIA, REWARD DEFICIENCY SYNDROME, ANTIPSYCHOTIC DRUGS, NEUROTRANSMITTERS, BRAIN CIRCUITS, CLOZAPINE

00/01-1187 DUAL-USE CHEMICALS, TERRORISM, PRECURSOR CHEMICALS, CHEMICAL WEAPONS, MONITORING CHEMICAL WEAPONS PRECURSORS

00/01-2541 DUCHENNE MUSCULAR DYSTROPHY, MUSCULAR DYSTROPHY, GENE THERAPY, ADENO-ASSOCIATED VIRUS, VIRUS VECTORS, MUSCLE CELL DEGENERATION, DYSTROPHIN GENE

00/01-0589 DUCHESNE/ERNEST, ANTIBIOTICS, MEDICAL HISTORY, FUNGAL ANTIBIOTICS, PENICILLIUM GLAUCUM, MICROBIAL COMPETITION, PATHOGENS

00/01-0313 DUCK-BILLED PLATYPUS, AUSTRALIAN WILDLIFE, AUSTRALIAN PLATYPUS CONSERVANCY

00/01-0038 DUCKS, MATE SELECTION, MALE ATTRACTIVENESS, MALLARDS, BREEDING SUCCESS, BIRD REPRODUCTION

00/01-0049 DUETS, BIRD LIFE HISTORY, SOCIAL STRUCTURE, STRIPE-BACKED WRENS, VOCAL TRADITIONS, REPRODUCTIVE BEHAVIOR, WAY CALLS

00/01-0592 DUGGAR/BENJAMIN M., AUREOMYCIN, DRUG DEVELOPMENT, ANTIBIOTICS, ACTINOMYCETES, CHLORTETRACYCLINE, PHARMACEUTICAL INDUSTRY

00/01-0646 DUNG BEETLES, BEETLES, HORN DEVELOPMENT, INSECT LIFE HISTORY

00/01-0764 DUNG BEETLES, HORN GROWTH, EVOLUTIONARY INFLUENCES, DEVELOPMENTAL BIOLOGY, BEETLE DEVELOPMENT, INSECT BEHAVIOR

00/01-1672 DUPONT, DMP 543, ALZHEIMER'S DISEASE, ACETYLCHOLINE, ACETYLCHOLINESTERASE, CHOLINERGIC SYSTEM

00/01-2183 DURIO, FLOWER STRUCTURES, RAINFORESTS, SPIDERHUNTERS, POLLINATION, HONEY BEES, CAVE NECTAR BATS

00/01-1492 DURSBAN, ORGANOPHOSPHATES, INSECTICIDES, NEUROTOXICANTS, ENVIRONMENTAL PROTECTION AGENCY (EPA), CHLORPYRIFOS, LORSBAN, FOOD QUALITY PROTECTION ACT OF 1996

00/01-0063 DUST BOWL, ILLINOIS, SOIL CONSERVATION, EROSION, CONSERVATION TILLAGE

00/01-0362 DUST BOWLS, DROUGHT, GLOBAL WARMING, MOISTURE EVAPORATION, PRECIPITATION, AQUIFERS, TILLING, WATER CONSERVATION

00/01-2508 DUST DEPOSITION, AIR POLLUTION, POLLUTION MONITORING, OAK FORESTS, URBAN-RURAL GRADIENT, ATMOSPHERIC DEPOSITION, URBAN SCRUBBERS, FOREST NUTRIENT BUDGETS, NITRATE, CALCIUM, MAGNESIUM

00/01-1002 DWARF ISLAND FOX, GOLDEN EAGLE, BALD EAGLE, CHANNEL ISLANDS, FERAL PIGS, DICHLORODIPHENYLTRICHLOROETHANE (DDT), ENDANGERED SPECIES

00/01-2457 DYE HISTORY, ETHNOBOTANY, WOAD, AGRICULTURE, INDIGO, ISATIS TINCTORIA

00/01-2425 DYING WELL, PAIN MANAGEMENT, HOSPICE CARE, END-OF-LIFE ISSUES, TERMINAL ILLNESS, DEATH AND DYING, PATIENT CARE

00/01-1071 DYKENSIA, LEVODOPA, DOPAMINE, BRAIN CELLS, PARKINSON'S DISEASE, BRADYKENSIA

00/01-2139 DYNAMICS, PODICEPS CRISTATUS, TOE ASYMMETRY, SWIMMING, GREAT CRESTED GREBE, LOBED TOES, BIRD BEHAVIOR, GREBE ANATOMY

00/01-0564 DYNAMICS EXERCISE, HEART DISEASE, ISOMETRICS, AMERICAN HEART ASSOCIATION, RESISTANCE TRAINING, AEROBICS, EXERCISE, CORONARY ARTERY DISEASE, WEIGHT TRAINING

00/01-1682 DYSKINESIA, NEURODEGENERATIVE DISEASES, PARKINSON'S DISEASE, LEVODOPA, DOPAMINE AGONIST, PRAMIPEXOLE, UNIFIED PARKINSON'S DISEASE RATING SCALE, PARKINSON'S DISEASE QUALITY OF LIFE SCALE, EUROQOL

00/01-2111 DYSLEXIA, LANGUAGE PROCESSING, READING, BRAIN PLASTICITY, VISUAL LOSS

00/01-0525 DYSMENORRHEA, ENDOMETRIOSIS, FALLOPIAN TUBES, HORMONAL SUPPRESSION, INFERTILITY, IN VITRO FERTILIZATION (IVF), LAPROSCOPIC SURGERY, PELVIC PAIN

00/01-0554 DYSPEPSIA, INDIGESTION, GASTROESOPHAGEAL REFLUX DISEASE (GERD), BARRETT'S ESOPHAGUS, STOMACH ULCER, HELICOBACTER PYLORI, DISMOTILITY DISORDERS, ABDOMINAL PAIN, HEARTBURN, STRESS

00/01-0258 DYSPHAGIA, SWALLOWING, CHEWING, PHARYNX, ESOPHAGUS, BOLUS, NEUROMUSCULAR CONDITIONS, THYROID CONDITIONS

00/01-2074 DYSPNEA, CHRONIC HEART FAILURE, CHEMOREFLEX SENSITIVITY, HYPOXIA, HYPERCAPNIA, YOGA, ISOCAPNIC HYPOXIA, NORMOXIC HYPERCAPNIA, SPONTANEOUS VENTILATION, RE-BREATHING

00/01-1112 DYSTROPHEN, EXTRAOCULAR MUSCLES, MUSCULAR DYSTROPHY, NEUROMUSCULAR JUNCTION, UP-REGULATING, UTROPHEN, SACCADIC EYE MOVEMENTS, SKELETAL MUSCLES

00/01-2541 DYSTROPHIN GENE, MUSCULAR DYSTROPHY, GENE THERAPY, ADENO-ASSOCIATED VIRUS, VIRUS VECTORS, MUSCLE CELL DEGENERATION, DUCHENNE MUSCULAR DYSTROPHY

00/01-2438 DZANGA-NDOKI NATIONAL PARK, RAINFOREST HABITAT, KAKUM NATIONAL PARK, ELEPHANT LISTENING PROJECT, AFRICAN ELEPHANT CONSERVATION FUND, CONSERVATION INITIATIVES, LANGUAGE DECODING, ELEPHANT BEHAVIOR, LOCATION MONITORING, POPULATION SIZE

00/01-0000 E. COLI--SEE ESCHERICHIA COLI

00/01-0903 E-HEALTH ETHICS SUMMIT, HEALTH ON THE NET FOUNDATION, INTERNATIONAL E-HEALTH CODE OF ETHICS, INTERNET HEALTHCARE COALITION (IHC), MEDICAL INTERNET, WORLD WIDE WEB (WWW), MEDICAL WEB SITES, INTERNET REGULATION

00/01-2239 E3 PROTEINS, PROTEASOMES, TUMOR SUPPRESSORS, PROTEIN DESTRUCTION, CELL PATHWAY REGULATION

00/01-2472 EAGLE, BALD EAGLE, ALASKA, ENDANGERED SPECIES, NATURE PHOTOGRAPHY, DICHLORO-DIPHENYL-TRICHLOROETHANE (DDT)

00/01-2161 EAGLE LIFE HISTORY, STELLER'S SEA EAGLES, RUSSIA, RAPTORS, WILDLIFE MANAGEMENT, CONSERVATION EFFORTS

00/01-0772 EAR CANAL, OUTER EAR, EARWAX, EXTERNAL OTITIS, OTITIS, EAR INFECTIONS, ANTIBIOTICS

00/01-0454 EAR DISORDERS, IMPLANTABLE HEARING DEVICES, HEARING RESTORATION, DEAFNESS REVERSAL, AUDITORY NERVE RECEIVER-STIMULATION, COCHLEAR IMPLANTS

00/01-0188 EAR INFECTION, ACUTE OTITIS MEDIA, TWIN RESEARCH, DISEASE HERITABILITY, CHILDHOOD ILLNESSES, MIDDLE EAR EFFUSION, GENETIC LINKS, OTITIS MEDIA

00/01-0772 EAR INFECTIONS, OUTER EAR, EARWAX, EXTERNAL OTITIS, OTITIS, EAR CANAL, ANTIBIOTICS

00/01-2048 EARLY ADULT SMOKING, ANXIETY DISORDERS, ADOLESCENT SMOKING, CIGARETTE SMOKING, ADOLESCENT ANXIETY DISORDERS

00/01-2225 EARLY AMERICANS, CLOVIS PEOPLE, BERINGIA, CARBON DATING, TOOL ARTIFACTS, HUMAN REMAINS

00/01-1355 EARLY CIVILIZATIONS, CITY-STATES, MESOPOTAMIA, SYRIA, TEL HAMOUKAR EXCAVATION, URUK SITES, IRAQ, TRADE ROUTES

00/01-2066 EARLY DETECTION, CANCER/SKIN, MELANOMA, SKIN CANCER, METASTASIS, DERMATOLOGY, THOROUGH SKIN SELF-EXAMINATION (TSSE)

00/01-1935 EARLY EMBRYONAL DEVELOPMENT, MATERNAL-EFFECT MUTATION, HEAT SHOCK FACTOR-1 (HSF1) PROTEIN, TRANSACTIVATOR PROTEIN, INFERTILITY, EMBRYONIC CLEAVAGE, MICE, REPRODUCTIVE SUCCESS, PROTEIN DEFICIENCY

00/01-2623 EARLY EXPERIENCES, INFANT DETERMINISM, CHILDHOOD DEVELOPMENT, ADULT PERSONALITY PREDICTORS, BEHAVIOR INFLUENCES

Keyword Index

00/01-1659 EARLY HOMINIDS, ACHEULEAN TECHNOLOGY, OLDOWAN TECHNOLOGY, AFRICAN HOMINIDS, DMANISI, HOMO ERGASTER, HOMO SAPIENS, HOMO ERECTUS, EVOLUTIONARY PATTERNS, HUNTER-GATHERERS, STONE TOOLS

00/01-1652 EARLY HUMANS, HUMAN EVOLUTION, EVOLUTIONARY THEORIES, RED SEA COAST, MIDDLE STONE AGE HUMANS, ERITREA, EURASIA MIGRATION, AFRICA

00/01-1654 EARLY HUMANS, BIPEDALISM, SCOLIOSIS, HUMAN SKELETON, SPINAL DISORDERS, BACK DISORDERS, KNM-WT 15000

00/01-0486 EARLY LIFE, FOSSIL MICROORGANISMS, PHOTOSYNTHESIS, PROKARYOTES, CHEMOTROPHIC HYPERTHERMOPHILES, ARCHAEAN LIFE, ORIGIN OF LIFE, VOLCANIC ROCKS, DEEP-SEA LIFE, SULFUR CYCLE

00/01-0489 EARLY LIFE, EVOLUTIONARY EXPLOITATION, BURGESS SHALE FOSSILS, CAMBRIAN PERIOD, SKELETON SPACE, FOSSIL RECORD

00/01-0864 EARLY ONSET HYPERTENSION, HIGH BLOOD PRESSURE, PREGNANCY COMPLICATIONS, MINERALOCORTICOID RECEPTOR PROTEINS, GENETIC DISORDERS, HYPERTENSION

00/01-1837 EARTH, BACILLUS SUBTILIS, SPORULATION, SPORE RESISTANCE, BACTERIAL ENDOSPORES, SPACE SURVIVAL, INTERPLANETARY TRANSFER, EXTREME ENVIRONMENTS, EXTRATERRESTRIAL ENVIRONMENTS

00/01-0390 EARTH DAY 2000, ENVIRONMENTAL MOVEMENT, POPULATION ACTIVISM, OZONE DEPLETION, RAINFOREST ACTION NETWORK, SUSTAINABLE LIVING, CONSUMPTION LIMITS, RECYCLING

00/01-0650 EARTH DAY 2000, CLEAN ENERGY AGENDA, CARBON DIOXIDE, FOSSIL FUELS, GLOBAL WARMING, SOLAR PANELS, RENEWABLE ENERGY, CAR EMISSIONS

00/01-0973 EARTH DAY 2000, ENVIRONMENT, CLEAN ENERGY, SUSTAINABLE ENVIRONMENT

00/01-0106 EARTH REMOTE SENSING-2 (ERS-2), GULF STREAM, GLOBAL WARMING, GREAT CONVEYOR BELT, EUROPEAN SPACE AGENCY (ESA)

00/01-2104 EARTH SANCTUARIES, RESOURCE ECONOMICS, RESOURCE VALUATION, ENVIRONMENTAL ECONOMICS, ECOSYSTEM PRESERVATION, LAND RESTORATION

00/01-1586 EARTH SYSTEMS ENGINEERING AND MANAGEMENT (ESEM), ENVIRONMENTAL ENGINEERING, ALLENBY/ BRAD, ENVIRONMENTAL ISSUES, BIOGEOCHEMICAL CYCLES, GREEN ENGINEERING

00/01-2489 EARTH'S TEMPERATURE, CARBON DIOXIDE POLLUTION, PHOTOSYNTHESIS, TREE PLANTING, GLOBAL WARMING

00/01-2191 EARTHQUAKES, VOLCANOES, CALDERAS, MAGMA, TECTONICS, CARBON DIOXIDE, GREENHOUSE GASES

00/01-0939 EARTHWORM PARASITES, PLANARIAN WORMS, PARASITIC NEMATODES, SOIL BIOMASS, LUMBRICIDAE, INVASIVE SPECIES, NEMATODES, PHASMARHABDITIS, BIPALIUM ADVENTITIUM

00/01-0772 EARWAX, OUTER EAR, EAR INFECTIONS, EXTERNAL OTITIS, OTITIS, EAR CANAL, ANTIBIOTICS

00/01-2480 EASTERN COTTONTAIL RABBIT, NEW ENGLAND COTTONTAIL RABBIT, LANDSCAPE FRAGMENTATION, LANDSCAPE CONSERVATION, PREDATORS, MARTENS, ELEPHANT SEALS, ANIMAL MOVEMENT

00/01-0937 EASTERN MASSASAUGA, HIBERNATION, SNAKES, ENDANGERED SPECIES, RATTLESNAKES, SISTRURUS CATENATUS

00/01-0584 EASTERN MENTALITY, WESTERN MENTALITY, REASONING, LOGIC, COGNITIVE PSYCHOLOGY, CONFUCIANISM, ANCIENT GREECE, HARMONY, CONFLICT RESOLUTION

00/01-2361 EATING BEHAVIORS, WEIGHT-LOSS PROGRAMS, DEPRESSION, OBESITY, BINGE EATING DISORDER (BED), OVERWEIGHT CHILDREN, PSYCHIATRY INTERVENTION

00/01-0849 EATING DISORDERS, ANOREXIA, BULIMIA, HUMAN BEHAVIOR, SEROTONIN

00/01-1377 EATING DISORDERS, BULIMIA NERVOSA, ONDANSETRON, SEROTONIN RECEPTOR 5-H ANTAGONIST, AFFERENT VAGAL NERVE ACTIVITY

00/01-1384 EATING DISORDERS, BODY-MASS INDEX, ANOREXIA NERVOSA, BINGE-PURGING BEHAVIOR, KIDNEY FAILURE

00/01-1689 EATING DISORDERS, ANOREXIA, BULIMIA NERVOSA, OBESITY, OVEREATING, BINGE EATING

00/01-1758 EATING DISORDERS, BULIMIA NERVOSA, ANOREXIA NERVOSA, BONE MINERAL DENSITY, OSTEOPENIA, OSTEOPOROSIS, TESTOSTERONE

00/01-0843 EATING PATTERNS, SNACKING, HUNGER, WEIGHT GAIN, SATIETY, BLOOD SUGAR, INSULIN

00/01-1950 EATING RESPONSES, BRAIN ACTIVATION, FUNCTIONAL MAGNETIC RESONANCE IMAGING (FMRI), TEMPORAL CLUSTERING ANALYSIS (TCA), BRAIN MAPPING, INSULIN LEVELS

00/01-2404 EBIOINFORMATICS, APPLICATION SERVICE PROVIDERS (ASP), UNIVERSITY-BASED SCIENTISTS, BIOINFORMATICS, SOFTWARE APPLICATIONS

00/01-2279 EBOLA HEMORRHAGIC FEVER, VIRAL INFECTION, FEVER

00/01-0437 EBOLA VIRUS, EPITOPES, INFECTIOUS DISEASES, DISEASE CONTROL, GLYCOPROTEINS, VIRAL GLYCOPROTEINS, MONOCLONAL ANTIBODIES, VACCINE DEVELOPMENT

00/01-0878 EBOLA VIRUS, BIOSAFETY LEVEL 4, BIOSAFETY, TERRORIST BIOLOGICAL WARFARE, EMERGING INFECTIOUS DISEASES, DEADLY DISEASE OUTBREAKS, PATHOGENIC VIRUSES

00/01-1848 EBOLA VIRUS, PRIMATOLOGY, MEASLES, MOUNTAIN GORILLA ILLNESS, HUMAN IMMUNODEFICIENCY VIRUS (HIV), INFLUENZA, TUBERCULOSIS, SALMONELLA, AFRICA, HUMAN DISEASES, DISEASE TRANSFER

00/01-2036 EBOLA VIRUS, IMMUNE RESPONSE, SYMPTOMATIC EBOLA INFECTION, ENDEMIC DISEASE, REVERSE TRANSCRIPTASE-POLYMERASE CHAIN REACTION, VIRAL DISEASE, ANTIBODY RESPONSE, CYTOKINES, CHEMOKINES, INFLAMMATORY RESPONSE, NUCLEOPROTEINS

00/01-2633 EBOLA VIRUS, HEMORRHAGIC FEVER VIRUSES, MARBURG VIRUS, VIRAL DISEASES, EMERGING DISEASES, INFECTIOUS DISEASES, ZOONOSES

00/01-2718 EBOLA VIRUS, HAEMORRHAGIC FEVER, UGANDA OUTBREAK, WORLD HEALTH ORGANIZATION (WHO), UGANDAN MINISTRY OF HEALTH

00/01-2265 EBOLA VIRUS STRAINS, GLYCOPROTEINS, INFECTIOUS DISEASES, HEMORRHAGIC FEVERS, CYTOTOXIC EFFECTS, GENE EXPRESSION, PATHOGENICITY, VASCULAR CELL DAMAGE, VIRAL INFECTIONS

00/01-1283 EBULLITION, BEAVER PONDS, RADIOCARBON CONTENT, BUBBLE FORMATION, METHANE EMISSIONS, BOREAL ECOSYSTEM ATMOSPHERE STUDY

00/01-0259 ECHINACEA, COLD PREVENTION, FLU TREATMENTS, IMMUNE SYSTEM, GOLDENSEAL, ZINC, PURPLE CONEFLOWER, ALLERGIES, DRUG INTERACTIONS, NATURAL PRODUCTS, HERBAL REMEDIES

00/01-2592 ECHINODERMS, CHORDATES, NITRATES, EVOLUTION, FOSSILS, PALEOZOIC LIFE-FORMS, PALEONTOLOGY, PALEOBIOLOGY

00/01-2625 ECHOCARDIOGRAM, VENTRICLE, ATRIUM, AORTA, MITRAL VALVE PROLAPSE, CONGESTIVE HEART FAILURE, PULMONARY HYPERTENSION, HEART, STERNOTOMY

00/01-2678 ECHOCARDIOGRAM, CARDIAC RISK ASSESSMENT, ELECTROCARDIOGRAM (ECG), STRESS TEST, TREADMILL, FRAMINGHAM HEART STUDY, NUCLEAR IMAGING

00/01-0214 ECHOCARDIOGRAPHY, IDIOPATHIC CHRONIC PERICARDIAL EFFUSION, CARDIAC EFFUSION, CARDIAC DISEASE, PERICARDIOCENTESIS, PERICARDIECTOMY, PERICARDIOCENTESIS

00/01-1196 ECHOCARDIOGRAPHY, ULTRASOUND, MEDICAL IMAGING DEVICES, MAGNETIC RESONANCE IMAGING (MRI), COMPUTERIZED AXIAL TOMOGRAPHY (CAT), CARDIOLOGY DIAGNOSTICS, ELECTRONICS TECHNOLOGY

00/01-2296 ECHOCARDIOGRAPHY, HEART ATTACK, ELECTROCARDIOGRAM, TROPONINS, ACTIN, MYOSIN, SESTAMIBI SCANNING, TECHNETIUM, STRESS TEST, CHEST PAIN, CREATINE KINASE-MYOCARDIAL BAND (CK-MB), CARDIAC TROPONIN T (CTNT)

00/01-2297 ECHOCARDIOGRAPHY, STAPHYLOCOCCUS AUREUS, ANTIBIOTIC THERAPY, INFECTIVE ENDOCARDITIS (IE), PENICILLIN G, HEART VALVE FUNCTIONING, CARDIAC PROBLEMS

00/01-0023 ECHOLOCATION, ANABAT SYSTEM, BAT LIFE HISTORY, ULTRASONIC BAT DETECTOR, BELIZEAN BATS, VOCAL SIGNATURES

00/01-0116 ECHOLOCATION, NEST-COLLECTING, EDIBLE NESTS, SOUTHEAST ASIA, CAVE DWELLING BIRDS, SWIFTLET CONSERVATION, MALAYSIA, AERODRAMUS SPECIES

00/01-0606 ECHOLOCATION, ANIMAL BEHAVIOR, MAMMALS, CHIROPTERA, MIRCOCHIROPTERA, FLYING FOXES, BATS, LOCOMOTION

00/01-2399 ECHOLOCATION, ROBOT BAT, ROBAT, ARTIFICIAL CHROMOSOMES, GENETIC ALGORITHMS, SOUND WAVES, AUTOMOBILE SAFETY, SMART TECHNOLOGY

00/01-2090 ECLIPSES, KILAUEA, HUMAN SACRIFICES, MYTHOLOGIES, ARCHAEOLOGICAL RECORDS, HAWAII, SOLAR ECLIPSES

00/01-2436 ECOFRIENDLY WOOD PRODUCTS, NATIVE TREE SPECIES AT RISK, SUSTAINABLE RESOURCES, CERTIFIED WOOD, SELECTIVE FORESTRY, FOREST CONSERVATION, OLD GROWTH FORESTS, UNSUSTAINABLE LOGGING PRACTICES, TREE POPULATION DECLINES

00/01-1979 ECOGEOGRAPHY, EVOLUTIONARY INFLUENCES, BIRD MIGRATION, BREEDING BEHAVIOR, SEASONAL VARIATIONS, SEDENTARY POPULATIONS

00/01-1666 ECOLOGICAL COMMUNITIES, ADAPTIVE RADIATION, CONVERGENT EVOLUTION, WARBLER RELATIONSHIPS, MOLECULAR PHYLOGENIES, EVOLUTIONARY INFLUENCES, BIRD POPULATIONS

00/01-1888 ECOLOGICAL CYCLES, WATER PRESERVATIONS, WATER USAGE, AQUATIC ECOSYSTEMS, WATER, AGRICULTURE, IRRIGATION

00/01-0274 ECOLOGICAL DATABASES, INTERNET DATABASES, INVASIVE SPECIES, ENVIRONMENTAL ISSUES, INTRODUCED SPECIES, GLOBAL DATABASE

00/01-1810 ECOLOGICAL DESTRUCTION, BIODIVERSITY, ECOSYSTEM DESTRUCTION, SPECIES EXTINCTION, HABITAT LOSS

00/01-0691 ECOLOGICAL DISASTERS, BIOCONTROL, PESTICIDE ALTERNATIVES, INSECT PESTS, PLANT CONTROL, EXOTIC SPECIES, COCCINELLA SEPTEMPUNCTATA, RHINOCYLLUS CONICUS, CACTOBLASTIS CACTORUM

00/01-2514 ECOLOGICAL DIVERSITY, BIOLOGICAL DIVERSITY, BIOLOGICAL CONSERVATION PROGRAM IN PERU, ORGANISMAL DISTRIBUTION, CONSERVATION, PROTECTED AREAS, CONSERVATION PLANS, PERUVIAN ECOLOGICAL PLANS

00/01-1610 ECOLOGICAL ECONOMICS, ENVIRONMENTAL PROTECTION, NATURAL SERVICES, ECOSYSTEMS

00/01-0101 ECOLOGICAL EFFECTS, CLIMATE CHANGE, ATMOSPHERIC CARBON DIOXIDE LEVELS, GLOBAL WARMING, SPECIES ADAPTATION

00/01-0670 ECOLOGICAL FRAGMENTATION, TROPICAL FOREST CONSERVATION, FOREST MATRIX, HABITAT DEGRADATION, MATRIX HARSHNESS, FOREST ECOLOGY, FOREST EDGES, ECOTONES

00/01-0614 ECOLOGICAL HEALTH, CARNIVORES, FISHERS, MARTENS, YELLOWSTONE NATIONAL PARK, MAMMAL LIFE HISTORIES, WILDLIFE CONSERVATION

00/01-1294 ECOLOGICAL INDICATORS, BIODIVERSITY, HIERARCHICAL STRUCTURE, SUSTAINABLE USE, ECOSYSTEM LANDSCAPE, PLANTATIONS, FORESTRY MANAGEMENT, REGENERATION

00/01-0910 ECOLOGICAL INFLUENCES, NATURAL SELECTION, GENETIC VARIATION, MUTATIONS, EVOLUTIONARY ECOLOGY, CONSERVATION GENETICS, ADAPTIVE TRAITS

00/01-2172 ECOLOGICAL INFLUENCES, WINTERACEAE, ANGIOSPERMS, XYLEM, TREES, SHRUBS, EVOLUTIONARY RELATIONSHIPS, TRACHEIDS, TAKHTAJANIA PERRIERI

00/01-0694 ECOLOGICAL INFORMATION SYSTEM MODEL, THIRD-WORLD ECOSYSTEMS, NATURAL RESOURCE CONSERVATION, MEXICO, ECOSYSTEM MANAGEMENT, RURAL PRODUCERS

00/01-0990 ECOLOGICAL ISSUES, GLOBAL BIODIVERSITY, POPULATION DISTRIBUTION, SPATIAL DYNAMICS, ENVIRONMENTAL ISSUES, DEMOGRAPHICS, BIODIVERSITY, MACROECOLOGY, NET PRIMARY PRODUCTIVITY

00/01-0657 ECOLOGICAL MANAGEMENT, SEASONAL EVENTS, PHENOLOGY, SPRING, GLOBAL CLIMATE CHANGE, WILDLIFE, HABITATS, CONSERVATION, CORRIDORS

00/01-0162 ECOLOGICAL MICROCOMMUNITY, AMBER RESIN, TRIASSIC PERIOD, BAVARIA, MICROORGANISMS, BACTERIA, FUNGI, ALGAE, PROTOZOA, FOSSILS, PREHISTORIC MICROHABITAT, MICROSCOPY

00/01-2586 ECOLOGICAL OPPORTUNITY, BACTERIA, COMPETITION, ADAPTATION, RECOMBINATION, MUTATION, EVOLVABILITY, DIVERSIFICATION

00/01-0989 ECOLOGICAL POISONS, CARCINOGENS, TOXICITY, PERSISTENT ORGANIC POLLUTANTS (POPS), BIOACCUMULATION, CHEMICAL POLLUTION

00/01-2531 ECOLOGICAL PRINCIPLES, BENTHIC INVERTEBRATES, POPULATION DENSITY, BODY SIZE, STREAM COMMUNITIES, COMMUNITY PATTERNS

00/01-1560 ECOLOGICAL RELATIONSHIPS, OLD GROWTH FORESTS, TRUFFLES, ECTOMYCORRHIZAL FUNGI, FOREST MANAGEMENT, PACIFIC NORTHWEST FORESTS, SPOTTED OWLS, FLYING SQUIRRELS

00/01-0887 ECOLOGICAL RESEARCH, ECONOMIC DEVELOPMENT, ENVIRONMENTAL PRESERVATION, SUSTAINABLE DEVELOPMENT, MARKET GLOBALIZATION, INFORMATION SOCIETIES, INTEGRATION OF ECOLOGY AND ECONOMICS

00/01-2498 ECOLOGICAL RESTORATION, URBAN PARKS, PARK RESTORATION, SAN FRANCISCO PRESIDIO, CALIFORNIA, CRISSY FIELD, MILITARY AIRFIELDS, MIDDENS

00/01-2499 ECOLOGICAL RESTORATION, SPARTINA ALTERNIFLORA, SPARTINA DENSIFLORA, SPARTINA FOLIOSA, NON-NATIVE PLANTS, SAN FRANCISCO BAY, CORDGRASS, TIDAL MARSH HABITAT, BIOLOGICAL INVASIONS

00/01-2500 ECOLOGICAL RESTORATION, ATLANTIC CORDGRASS, SPARTINA ALTERNIFLORA, SAN FRANCISCO BAY, INVASIVE SPARTINA PROJECT, WETLANDS RESTORATION, PACIFIC CORDGRASS, SPARTINA FOLIOSA, BIOLOGICAL INVASIONS, NON-NATIVE PLANTS

00/01-2501 ECOLOGICAL RESTORATION, ALGAE, SEAFLOOR HABITAT, AGUA HEDIONDA LAGOON, CAULERPA TOXIFOLIA, BIOLOGICAL INVASIONS, MEDITERRANEAN SEA, NON-NATIVE SPECIES, NOXIOUS WEED ACT

00/01-2502 ECOLOGICAL RESTORATION, SALMON, STEELHEAD, FISH FRIENDLY FARMING, GRAPE GROWING, HABITAT PROTECTION, BENEFICIAL MANAGEMENT PRACTICES, FISH HABITAT

00/01-0082 ECOLOGICAL RISK ASSESSMENT, TRANSGENIC FISH, MARINE BIOTECHNOLOGY REGULATORY REFORM, NATIONAL MARINE FISHERIES SERVICE (NMFS), BIOLOGICAL REMEDIATION

Keyword Index

00/01-0072 ECOLOGICAL SPECIALISTS, BIODIVERSITY CRISIS, MASS EXTINCTIONS, HUMAN-ALTERED ENVIRONMENTS, INVASIVE SPECIES, BIOTIC HOMOGENIZATION, TAXONOMIC RELATIONSHIPS, ANIMALS, PLANTS, LOW-DIVERSITY BIOTAS

00/01-1908 ECOLOGICAL THEORY, CITIES, URBAN ECOLOGY, INDUSTRIAL RESPIRATION, HETEROTROPIC SYSTEM, NATIONAL SCIENCE FOUNDATION (NSF), LONG-TERM ECOLOGICAL RESEARCH (LTER), URBAN FOOTPRINTS, HABITAT PATCHES

00/01-0958 ECOLOGICAL THREATS, FISH, GENETIC ENGINEERING, AQUACULTURE, TRANSGENIC FISH, SALMON FISHERIES, GROWTH ACCELERATION, WILDLIFE CONSERVATION

00/01-1289 ECOLOGICAL UMBRELLA EFFECT, MESOPREDATOR RELEASE, FOOD CHAINS, THE WILDLANDS PROJECT (TWP), HABITAT FRAGMENTATION, MEGAPREDATORS

00/01-0079 ECOLOGY, ECOSYSTEM PRESERVATION, POLLINATION, DICERANDRA FRUTESCENS, LAKE PLACID SCRUB MINT, ERIOGONUM FLORIDANUM, FLORIDA SCRUB BUCKWHEAT, PARONYCHIA CHARTACEA, PAPERY WHITLOW-WORT

00/01-0109 ECOLOGY, CLIMATE CHANGE, GLOBAL WARMING, ANTARCTICA, OZONE DEPLETION, SEA LEVEL CHANGES

00/01-0393 ECOLOGY, DISEASE CONTROL, EMERGING INFECTIOUS DISEASES OF WILDLIFE, PUBLIC HEALTH ISSUES, WILDLIFE DISEASES, ENVIRONMENTAL ISSUES, ANIMAL EPIDEMICS

00/01-0395 ECOLOGY, CLIMATE VARIABILITY, WOLF POPULATIONS, MOOSE-WOLF PREDATION, PREDATION, ISLE ROYALE NATIONAL PARK, WILDLIFE AND CLIMATE

00/01-0600 ECOLOGY, ENVIRONMENTAL RESOURCE MANAGEMENT, ECONOMICS, PORTFOLIO MANAGEMENT, ENVIRONMENTAL ASSETS

00/01-0659 ECOLOGY, AMAZONIAN RAINFOREST TREES, TREE CONSERVATION, RAINFOREST, RARE SPECIES ASSESSMENT, BIODIVERSITY, CONSERVATION

00/01-0668 ECOLOGY, BIOMASS STABILITY, BIODIVERSITY, ECOSYSTEM STABILITY, SPECIES INTERACTIONS, ASYMMETRIC COMMUNITIES

00/01-0683 ECOLOGY, FOOD CHAINS, FOOD WEBS, NICHE FOOD CHAIN MODEL, TROPHIC LEVELS, BIOLOGY, ECOSYSTEMS, RANDOM FOOD CHAIN MODEL

00/01-0951 ECOLOGY, PACIFIC NORTHWEST, SNAKE RIVER, COLUMBIA RIVER BASIN, DAMS, SALMON, ENVIRONMENTAL ISSUES

00/01-0952 ECOLOGY, LIMESTONE GRASSLANDS, SUCCESSION, AGRICULTURE, CLIMATE CHANGE, GRASSLANDS, GLOBAL WARMING

00/01-0960 ECOLOGY, BIODIVERSITY, ENVIRONMENTAL ISSUES, WILSON/E. O., ENVIRONMENTAL ETHICS, EXTINCTION

00/01-0961 ECOLOGY, PLANT EXTINCTION, BOTANY, INTERNATIONAL ISSUES, ENVIRONMENTAL ISSUES, INTERNATIONAL BOTANICAL CONGRESS (EBC), BIODIVERSITY

00/01-0979 ECOLOGY, INVASIVE SPECIES, BIODIVERSITY, RIPARIAN HABITAT

00/01-0981 ECOLOGY, HERPETOLOGY, ZOOLOGY, ENVIRONMENTAL ISSUES, AMPHIBIANS, EXTNCTIONS

00/01-0982 ECOLOGY, BIODIVERSITY, FISH SPECIES, ENVIRONMENTAL ISSUES, NATIVE SPECIES, NON-NATIVE SPECIES, EXOTIC SPECIES, BIOTIC HOMOGENIZATION

00/01-0984 ECOLOGY, TROPHIC LEVELS, FOOD WEBS, FOOD CHAINS, LIMNOLOGY, BIODIVERSITY, ECOSYSTEMS

00/01-0987 ECOLOGY, ENVIRONMENTAL ISSUES, EXTINCTIONS, BIODIVERSITY, ECOSYSTEMS, SPECIES RICHNESS

00/01-0993 ECOLOGY, ECOSYSTEM STABILITY, BIODIVERSITY, ENVIRONMENTAL ISSUES, FOOD WEBS, CONSERVATION

00/01-0996 ECOLOGY, BIODIVERSITY, ENVIRONMENTAL ISSUES, INTERNATIONAL ISSUES, EXTINCTIONS, HUMAN ACTIVITY, SPECIES LOSS, CONSERVATION

00/01-1272 ECOLOGY, INVADING SPECIES, MULTI-SPECIES INTERACTIONS, PREDATOR-PREY DYNAMICS, ECOSYSTEMS, BIODIVERSITY

00/01-1580 ECOLOGY, HERPETOFAUNA, ENVIRONMENTAL ISSUES, EXTINCTIONS, ENDANGERED SPECIES, WILDLIFE ISSUES, CONSERVATION, REPTILES, HABITAT LOSS

00/01-1581 ECOLOGY, FLOODPLAINS, RIVER ECOSYSTEMS, FLUVIAL ECOSYSTEMS, SOUTH AMERICA, ORINOCO RIVER, ECOSYSTEMS

00/01-1584 ECOLOGY, PREDATION, COMPETITION, NATURAL COMMUNITIES, COMMUNITY DYNAMICS, MICROBIOLOGY, MICROBIAL ECOLOGY, ECOSYSTEMS

00/01-1585 ECOLOGY, COMPETITION, FACILITATION, DIVERSITY, EXOTIC SPECIES, MARSH COMMUNITIES, COASTAL HABITATS, PLANT COMMUNITY DYNAMICS, BIODIVERSITY

00/01-1821 ECOLOGY, TREESHREWS, ANIMAL BEHAVIOR, MAMMALS, EVOLUTION, TUPAI, BORNEO

00/01-1873 ECOLOGY, SEXUAL SELECTION, BIRD BEHAVIOR, LAZULI BUNTING, MATING STRATEGIES, COLOR VARIATIONS

00/01-1907 ECOLOGY, SOIL BIODIVERSITY, MYCORRHIZAL FUNGI, TERRESTRIAL ECOSYSTEMS, DECOMPOSERS, CARBON DIOXIDE, SOIL, ENVIRONMENTAL ISSUES, METHANE

00/01-2207 ECOLOGY, CHARISMATIC MEGAFAUNA, NUISANCE WILDLIFE, WILDLIFE MANAGEMENT, KOALAS, AUSTRALIA, IMMUNOCONTRACEPTION, NONLETHAL WILDLIFE CONTROL

00/01-2517 ECOLOGY, ARGENTINA, PATAGONIA, EVOLUTION, ARCHAIC SPECIES, VOLCANIC HABITATS, ENVIRONMENTAL ISSUES, PEHUEN TREES, ADAPTATION, CONSERVATION

00/01-2532 ECOLOGY MOVEMENT, LEOPOLD/ALDO, GILA NATIONAL FOREST, CONTROLLED BURNING, LAND RESTORATION, PREDATOR EXTERMINATION

00/01-2442 ECONOMIC ANALYSES, NO-TILL CROPPING SYSTEMS, SUSTAINABLE AGRICULTURE, PROFITABILITY COMPARISONS, GRAIN PRODUCTION, ORGANIC CROPPING SYSTEMS, AGRICULTURAL SYSTEMS, CROP PRODUCTION

00/01-0887 ECONOMIC DEVELOPMENT, ECOLOGICAL RESEARCH, ENVIRONMENTAL PRESERVATION, SUSTAINABLE DEVELOPMENT, MARKET GLOBALIZATION, INFORMATION SOCIETIES, INTEGRATION OF ECOLOGY AND ECONOMICS

00/01-0885 ECONOMIC GLOBALIZATION, DISTURBANCE REGIMES, ECOSYSTEM RESILIENCE, BIODIVERSITY, CULTURAL LANDSCAPES, LANDSCAPE MODELS, NATURAL COMPLEXITY

00/01-2525 ECONOMIC HEALTH, PACIFIC NORTHWEST ECONOMY, TIMBER INDUSTRY, LOGGING RESTRICTIONS, ENDANGERED SPECIES ACT, NORTHERN SPOTTED OWL, OLD-GROWTH FORESTS

00/01-0889 ECONOMIC VALUATIONS, ECOSYSTEM DESTRUCTION, INSTITUTIONAL FAILURES, NONCONVEX PROCESSES, GLOBAL ENVIRONMENT, BIODIVERSITY, SUSTAINABILITY

00/01-0600 ECONOMICS, ECOLOGY, ENVIRONMENTAL RESOURCE MANAGEMENT, PORTFOLIO MANAGEMENT, ENVIRONMENTAL ASSETS

00/01-1487 ECONOMICS, DEFERENTIALISTS, CYNICISTS, EDINBURGH SCHOOL OF SOCIOLOGY, ALPHA-HELIX, DEOXYRIBONUCLEIC ACID (DNA), PENICILLIN, TWA FLIGHT 800, SCIENTIFIC METHOD, POLITICS, ETHICS

00/01-0278 ECONOMICS VALUE, ETHICAL VALUES, ENVIRONMENTAL AWARENESS, CONSERVATION INITIATIVES, EUROPE, NATURAL HERITAGE, NATURE'S VALUE

00/01-1509 ECONOMY, FORESTS, INDIA, SOCIOECONOMIC DEVELOPMENT, SUSTAINABILITY, RURAL POOR, RESOURCE DEPLETION

00/01-1877 ECOPASSAGE, SPOTTED SALAMANDER, FLORIDA WATER SNAKE, ROUND-TAILED MUSKRAT, LEOPARD FROGS, ROADKILL

00/01-0057 ECOPHYSIOLOGY, ALLELOPATHY, PLANT PHYSIOLOGY, PHYTOTOXICITY, FOREST ECOSYSTEMS, BIOCHEMICAL INTERACTIONS, STRESS

00/01-0081 ECOSYSTEM ASSESSMENT, BIODIVERSITY CONSERVATION, SPATIAL SCALE, FUNCTIONAL SITES, LANDSCAPE-LEVEL CONCEPTS

00/01-0376 ECOSYSTEM CONTAMINATION, POLLUTED WATER, CONTAMINATED WATER, WATER CONTAMINATION, SEDIMENT CONTAMINATION, GREAT LAKES CONTAMINATION, BIOACCUMULATION

00/01-0590 ECOSYSTEM DAMAGES, PLANT INVADERS, EXOTIC SPECIES, ANIMAL INTRODUCTIONS, NON-NATIVE SPECIES, NONINDIGENOUS SPECIES

00/01-0889 ECOSYSTEM DESTRUCTION, SUSTAINABILITY, INSTITUTIONAL FAILURES, NONCONVEX PROCESSES, GLOBAL ENVIRONMENT, BIODIVERSITY, ECONOMIC VALUATIONS

00/01-0968 ECOSYSTEM DESTRUCTION, FOREST HABITATS, SPECIES EXTINCTION, EDGE EFFECTS, HABITAT DESTRUCTION

00/01-1810 ECOSYSTEM DESTRUCTION, ECOLOGICAL DESTRUCTION, BIODIVERSITY, SPECIES EXTINCTION, HABITAT LOSS

00/01-0969 ECOSYSTEM EFFECTS, PEST CONTROL, BIOLOGICAL CONTROL, NON-NATIVE SPECIES

00/01-0108 ECOSYSTEM FUNCTION, BIODIVERSITY, HETEROTROPHS, AUTOTROPHS, DECOMPOSER BIODIVERSITY, PRODUCER BIODIVERSITY, MICROCOSMS

00/01-0077 ECOSYSTEM FUNCTIONS, REGULATORY PROTECTION, HABITAT ASSESSMENTS, WETLANDS, SEASONALLY FLOODED WETLANDS, ISOLATED WETLANDS, LONGLEAF PINE, ENVIRONMENTAL PROTECTION

00/01-1281 ECOSYSTEM IMPACTS, ECOTONES, PONDEROSA PINES, FOREST FIRES, FIRE CHRONOLOGY OF PONDEROSA PINES, SAVANNAS, RECONSTRUCTING ECOLOGICAL HISTORIES, GRASSLANDS, BLACK HILLS

00/01-1294 ECOSYSTEM LANDSCAPE, BIODIVERSITY, ECOLOGICAL INDICATORS, SUSTAINABLE USE, HIERARCHICAL STRUCTURE, PLANTATIONS, FORESTRY MANAGEMENT, REGENERATION

00/01-0694 ECOSYSTEM MANAGEMENT, THIRD-WORLD ECOSYSTEMS, NATURAL RESOURCE CONSERVATION, ECOLOGICAL INFORMATION SYSTEM MODEL, MEXICO, RURAL PRODUCERS

00/01-1595 ECOSYSTEM MANAGEMENT, GLOBAL ECONOMY, SUSTAINABLE YIELD, PILOT ANALYSIS OF GLOBAL ECOSYSTEMS (PAGE), POLLUTION

00/01-2529 ECOSYSTEM MANAGEMENT, FOREST RESTORATION, STEWARDSHIP PROJECTS, NATIONAL FORESTS, U.S. FOREST SERVICE, COMMUNITY-BASED STEWARDSHIP, NEW MEXICO'S FORESTS

00/01-2205 ECOSYSTEM PHOTOSYNTHESIS, BOREAL FORESTS, CANADA, GLOBAL WARMING, NET ECOSYSTEM PRODUCTIVITY (NEP), ENVIRONMENTAL ISSUES, CARBON SEQUESTRATION, EL NINO SOUTHERN OSCILLATION

00/01-0079 ECOSYSTEM PRESERVATION, POLLINATION, ECOLOGY, DICERANDRA FRUTESCENS, LAKE PLACID SCRUB MINT, ERIOGONUM FLORIDANUM, FLORIDA SCRUB BUCKWHEAT, PARONYCHIA CHARTACEA, PAPERY WHITLOW-WORT

00/01-2104 ECOSYSTEM PRESERVATION, RESOURCE ECONOMICS, RESOURCE VALUATION, ENVIRONMENTAL ECONOMICS, EARTH SANCTUARIES, LAND RESTORATION

00/01-1600 ECOSYSTEM PROTECTION, TREE ISLANDS, WETLANDS RESTORATION, WATER ENGINEERING, U.S. ARMY CORPS OF ENGINEERS, EVERGLADES NATIONAL PARK, MICCOSUKEE INDIANS, HABITAT

00/01-0885 ECOSYSTEM RESILIENCE, DISTURBANCE REGIMES, CULTURAL LANDSCAPES, BIODIVERSITY, ECONOMIC GLOBALIZATION, LANDSCAPE MODELS, NATURAL COMPLEXITY

00/01-0651 ECOSYSTEM RESTORATION, TIBETAN PLATEAU, ALPINE ECOSYSTEMS, ALPINE GRASSLANDS, TIBET, HAIBEI ALPINE MEADOW ECOSYSTEM RESEARCH STATION, MOUNTAIN PLATEAU ECOLOGY

00/01-2503 ECOSYSTEM RESTORATION, ROADLESS AREAS, U.S. FORESTS, ENDANGERED SPECIES, HABITAT ISOLATION, WILDERNESS PROTECTION, FOREST DWELLERS

00/01-0668 ECOSYSTEM STABILITY, BIOMASS STABILITY, BIODIVERSITY, ECOLOGY, SPECIES INTERACTIONS, ASYMMETRIC COMMUNITIES

00/01-0993 ECOSYSTEM STABILITY, BIODIVERSITY, ECOLOGY, ENVIRONMENTAL ISSUES, FOOD WEBS, CONSERVATION

00/01-1905 ECOSYSTEM THREATS, CORAL REEFS, ALGAE, FUNGI, CYANOBACTERIUM, ENDOLITHIC FUNGI, REEF BUILDING CORALS, SYMBIOSIS, SKELETOGENESIS

00/01-0071 ECOSYSTEMS, NUTRIENT AVAILABILITY, PLANT PRODUCTIVITY, FOOD WEBS, FUNGIVORES, MICROBI-DETRITIVORES, COGNETTIA SPHAGNETORUM, BETULA PENDULA, TROPHIC CASCADES, SOIL ORGANISMS

00/01-0317 ECOSYSTEMS, BEAVERS, BEAVER DAMS, WETLANDS

00/01-0683 ECOSYSTEMS, FOOD CHAINS, ECOLOGY, NICHE FOOD CHAIN MODEL, TROPHIC LEVELS, BIOLOGY, FOOD WEBS, RANDOM FOOD CHAIN MODEL

00/01-0984 ECOSYSTEMS, TROPHIC LEVELS, FOOD WEBS, FOOD CHAINS, LIMNOLOGY, BIODIVERSITY, ECOLOGY

00/01-0985 ECOSYSTEMS, HURRICANES, TROPICAL CYCLONIC STORMS, CORAL REEFS, RAINFORESTS, CARIBBEAN ISLANDS, HABITAT DESTRUCTION, WAVE ENERGY

00/01-0987 ECOSYSTEMS, ENVIRONMENTAL ISSUES, EXTINCTIONS, ECOLOGY, BIODIVERSITY, SPECIES RICHNESS

00/01-0998 ECOSYSTEMS, ENVIRONMENTAL ISSUES, BIODIVERSITY, CONSERVATION PLANNING, ENDANGERED ECOSYSTEMS, EXTINCTIONS

00/01-1272 ECOSYSTEMS, INVADING SPECIES, MULTI-SPECIES INTERACTIONS, PREDATOR-PREY DYNAMICS, ECOLOGY, BIODIVERSITY

00/01-1566 ECOSYSTEMS, SAGEBRUSH, INVASIVE SPECIES, ENDANGERED SPECIES, SAGE GROUSE, SENSITIVE SPECIES

00/01-1581 ECOSYSTEMS, FLOODPLAINS, RIVER ECOSYSTEMS, FLUVIAL ECOSYSTEMS, SOUTH AMERICA, ECOLOGY, ORINOCO RIVER

00/01-1584 ECOSYSTEMS, PREDATION, COMPETITION, NATURAL COMMUNITIES, COMMUNITY DYNAMICS, MICROBIOLOGY, MICROBIAL ECOLOGY, ECOLOGY

00/01-1610 ECOSYSTEMS, ENVIRONMENTAL PROTECTION, NATURAL SERVICES, ECOLOGICAL ECONOMICS

00/01-1906 ECOSYSTEMS, FOOD CHAIN, TEMPERATE LAKES, PRODUCTIVITY HYPOTHESIS, TROPHIC INTERACTIONS, PREDATORS, RESOURCE AVAILABILITY

00/01-2200 ECOSYSTEMS, GHOST TOWNS, MINING BOOM, SOIL RECOVERY, PLANT POPULATION, DESERT, MILITARY BASES, NATIONAL PARKS, RECOVERY, CONSERVATION, MOJAVE DESERT

00/01-2201 ECOSYSTEMS, POLLUTANTS, PACIFIC OCEAN, WILDLIFE, AIR POLLUTION, CLIMATE, TRANS-PACIFIC POLLUTANT TRANSFER, COMPUTER SIMULATIONS, ATMOSPHERE

00/01-2211 ECOSYSTEMS, PLANT COMMUNITIES, GRAZING, HERBIVORES, PRIMARY PRODUCTION, NUTRIENT CYCLING, GRAZING OPTIMIZATION HYPOTHESIS

00/01-2430 ECOSYSTEMS, CONSERVATION, TROPICAL DECIDUOUS FORESTS, MEXICO, BIODIVERSITY, ENDANGERED SPECIES, SIERRA MADRE OCCIDENTAL

Keyword Index

00/01-2510 ECOSYSTEMS, SALT MARSHES, SOIL SEDIMENTS, SALT MARSHES, FARMING PRACTICES, HAYING AND SOIL HEALTH, SOIL PHOSPHORUS, SOIL COMPOSITION, MARSH GRASS, SPARTINA PATENS

00/01-2488 ECOSYSTEMS RESTORATION, FOREST FIRES, TREE PLANTING, WILDFIRES, FOREST REGENERATION

00/01-0372 ECOTONES, ARBOREAL FORESTS, TUNDRA, WHITE SPRUCE, PICEA GLAUCA, GLOBAL WARMING, FOREST MANAGEMENT, NOATAK NATIONAL PRESERVE, TREELINES

00/01-0670 ECOTONES, TROPICAL FOREST CONSERVATION, FOREST MATRIX, HABITAT DEGRADATION, MATRIX HARSHNESS, FOREST ECOLOGY, ECOLOGICAL FRAGMENTATION, FOREST EDGES

00/01-1281 ECOTONES, FIRE CHRONOLOGY OF PONDEROSA PINES, PONDEROSA PINES, FOREST FIRES, ECOSYSTEM IMPACTS, SAVANNAS, RECONSTRUCTING ECOLOGICAL HISTORIES, GRASSLANDS, BLACK HILLS

00/01-0391 ECOTOURISM, GREEN BUSINESS, ORGANIC PRODUCE, ENVIRONMENTAL EDUCATION, ALTERNATIVE VEHICLES, RECYCLING, FAIR TRADE, SPECIES REINTRODUCTION, MULTIPLE CHEMICAL SENSITIVITY, LIVABLE COMMUNITIES

00/01-0661 ECOTOURISM, SICK/HELMUT, LEAR'S MACAWS, LICURI PALMS, ORNITHOLOGISTS, POACHING, TRAFFICKERS, WILDLIFE CONSERVATION SOCIETY (WCS)

00/01-1530 ECOTOURISM, WILDLIFE CONSERVATION, TEXAS, ATASCOSA NATIONAL WILDLIFE REFUGE, ENVIRONMENTAL PROTECTION, ENDANGERED SPECIES, OCELOTS, WILD CATS, HABITAT RESTORATION

00/01-2157 ECOTOURISM, WILDLIFE VIEWING, BEAR-HUMAN INTERACTION, ALASKA KATMAI NATIONAL PARK AND PRESERVE, NATIONAL PARK SERVICE (NPS), VISITOR SAFETY, BROWN BEARS, SOCKEYE SALMON

00/01-2193 ECOTOURISM, FLORIDA KEYS, WATER POLLUTION, MARINE HABITATS, WILDLIFE SANCTUARIES, CORAL REEFS

00/01-0092 ECOTOXICITY, ZOOPLANKTON, DAPHNIA MAGNA, CERIODAPHNIA DUBIA, MINING, ENVIRONMENTAL POLLUTION, ACID MINE DRAINAGE

00/01-2336 ECSTASY, WATER INTOXICATION, 4-HYDROXY-3-METHOXYMETHAMPHETAMINE (HMMA), VASOPRESSIN, BLOOD SODIUM LEVELS, BRAIN SWELLING

00/01-1560 ECTOMYCORRHIZAL FUNGI, OLD GROWTH FORESTS, TRUFFLES, FLYING SQUIRRELS, FOREST MANAGEMENT, PACIFIC NORTHWEST FORESTS, SPOTTED OWLS, ECOLOGICAL RELATIONSHIPS

00/01-2076 ECZEMA, ALLERGENS, ASTHMA, GERMAN MULTICENTER ALLERGY STUDY, WHEEZING, HAY FEVER, IMMUNOGLOBULIN E (IGE), PLETHYSMOGRAPHY, HISTAMINE DIHYDROCHLORIDE, FORCED EXPIRATORY VOLUME (FEV), RADIOALLERGOSORBENT FLUORESCENCE IMMUNOASSAY

00/01-2390 EDGE CITIES, CARACOL, MAYA ARCHAEOLOGY, MAYA RUINS, URBAN SPRAWL

00/01-0886 EDGE EFFECT, LANDSCAPE ECOLOGY, BIODIVERSITY, LAND DEVELOPMENT, HABITAT LOSS, FRAGMENTATION, URBAN SPRAWL

00/01-1243 EDGE EFFECT, POPULATION PRESSURES, BOG HABITAT, BIRD REPRODUCTION, ARTIFICIAL NESTS, NEST PREDATION, PEAT HARVEST, HABITAT DISTURBANCES

00/01-0968 EDGE EFFECTS, ECOSYSTEM DESTRUCTION, SPECIES EXTINCTION, FOREST HABITATS, HABITAT DESTRUCTION

00/01-2526 EDGE HABITAT, SONGBIRDS, NEOTROPICAL BIRDS, BIRD MIGRATION, FRAGMENTED HABITAT, FOREST RESTORATION

00/01-0422 EDGE HABITATS, WHITE-FOOTED MOUSE, SEED PREDATION, PLANT SUCCESSION

00/01-0483 EDIACARAN BIOTA, NEOPROTEROZOIC, CAMBRIAN EXPLOSION, KIMBERELLA, PALEOCHRONOLOGY, ANCIENT LIFE FORMS, METAZOAN EVOLUTION, FOSSIL RECORD, CARBON ISOTOPES

00/01-2685 EDIBLE FILM COATINGS, COOKING OIL DEGRADATION, FRIED FOODS, FRYING OILS, METHYL CELLULOSE (MC), HYDROXYPROPYLMETHYLCELLULOSE (HPMC), DEEP-FAT FRYING, FOOD PREPARATION

00/01-0116 EDIBLE NESTS, NEST-COLLECTING, SWIFTLET CONSERVATION, SOUTHEAST ASIA, CAVE DWELLING BIRDS, ECHOLOCATION, MALAYSIA, AERODRAMUS SPECIES

00/01-2717 EDINBURGH MEDICAL SCHOOL, GRAVE ROBBERS, HUMAN BODY DISSECTION, ANATOMY ACT, KNOX/ROBERT

00/01-1487 EDINBURGH SCHOOL OF SOCIOLOGY, DEFERENTIALISTS, CYNICISTS, SCIENTIFIC METHOD, ALPHA-HELIX, DEOXYRIBONUCLEIC ACID (DNA), PENICILLIN, TWA FLIGHT 800, ECONOMICS, POLITICS, ETHICS

00/01-2401 EDUCATIONAL CURRICULA, ENVIRONMENTAL EDUCATION, ENVIRONMENTAL INFORMATION, ENVIRONMENTAL PROTECTION AGENCY, ENVIRONMENTAL DEGRADATION, CONSERVATION METHODS

00/01-1212 EDUCATIONAL PSYCHOLOGY, CHILD REARING, BEHAVIORAL MODIFICATION, VIOLENCE, MOTION PICTURE ASSOCIATION OF AMERICA

00/01-2427 EDUCATIONAL TOYS, INTERACTIVE TOYS, DOLLS, IMAGE CAPTURE MODULES, VISUAL IMAGING, ELECTRONIC VISION, IMAGE PROCESSING TOYS, LEARNING, TOYS

00/01-0325 EDWARDSIELLA TARDA, FISH DISEASE, BACTERIA, GREEN FLUORESCENT PROTEIN (GFP) TAGS, CARP EPITHELIAL CELLS, BLUE GOURAMI, TRICHOGASTER TRICHOPTERUS, PROTEIN TYROSINE KINASE

00/01-1076 EFFICACY AND SAFETY OF SUBCUTANEOUS ENOXAPARIN IN UNSTABLE ANGINA (ESSENCE), UNSTABLE ANGINA, ACUTE CORONARY SYNDROME, MYOCARDIAL INFARCTION, CARDIAC ISCHEMIC EVENTS, HEPARIN, THROMBOLYSIS IN MYOCARDIAL INFARCTION (TIMI)

00/01-0687 EFFLORESCENT MINERALS, PH LEVELS, ACIDITY, WATER NEUTRALITY, UNDERGROUND MINE WATERS, ULTRA-ACIDIC WATERS, IRON MOUNTAIN/CALIFORNIA

00/01-0382 EFFLUENT LIMITATIONS, ENVIRONMENTAL PROTECTION AGENCY (EPA), TOTAL MAXIMUM DAILY LOAD (TMDL), WATER POLLUTION, WATER QUALITY, WATER REUSE, NONPOINT POLLUTION, WASTE WATER TREATMENT

00/01-2218 EGG COMPOSITION, ENVIRONMENTAL HEALTH, POLLUTION, WILD BIRD REPRODUCTION, BIOACCUMULATING CONTAMINANTS, ENDOCRINE-MODULATING SUBSTANCES, POLYCHLORINATED BIPHENYL (PCB), EMBRYONIC DEVELOPMENT, KESTREL CLUTCH SUCCESS

00/01-0336 EGG-EATING, OBLIGATE OOPHAGY, DENDROBATES PUMILIO, TADPOLES, CAPTIVE RAISING, FOOD PREFERENCES, PARENTAL CARE, FROGS, AMPHIBIANS

00/01-1201 EGG INDUSTRY, EGG MEMBRANE, FOOD PROCESSING WASTE, EGGSHELLS, EGGSHELL RECLAMATION, POULTRY HATCHERIES, FOOD WASTE DISPOSAL

00/01-1235 EGG-LAYING, SOLANUM CAROLINENSE, LACE BUGS, HETEROPTERA, TINGIDAE, MATERNAL CARE, GARGAPHIA SOLANI, INSECT BEHAVIOR

00/01-1201 EGG MEMBRANE, EGGSHELLS, FOOD PROCESSING WASTE, EGG INDUSTRY, EGGSHELL RECLAMATION, POULTRY HATCHERIES, FOOD WASTE DISPOSAL

00/01-2471 EGG REJECTION, GREAT-TAILED GRACKLE, QUISCALUS MEXICANUS, DETERMINATE EGG LAYING, CONSPECIFIC BROOD PARASITISM (CBP), BIRD BEHAVIOR, NATURAL SELECTION

00/01-1201 EGG SHELL RECLAMATION, EGG MEMBRANE, FOOD PROCESSING WASTE, EGG INDUSTRY, POULTRY HATCHERIES, FOOD WASTE DISPOSAL

00/01-0089 EGRETS, GREAT EGRET, AVIAN BEHAVIOR, METHYLMERCURY, WETLANDS, ENVIRONMENTAL CONTAMINANTS, ARDEA ALBUS

00/01-0090 EGRETS, GREAT EGRET, MERCURY, NESTLINGS, FLORIDA EVERGLADES, WETLANDS, AVIAN DIETS, WADING BIRDS, ENVIRONMENTAL CONTAMINANTS

00/01-0073 EGYPT, NEW VALLEY PROJECT, IRRIGATION, NILE DELTA, TOSHKA, WATER SUPPLIES, MIDDLE EAST AGRICULTURE

00/01-0767 EGYPT, BONE, ULTRAVIOLET LIGHT MICROSCOPE, TETRACYCLINE, NUBIA, MUMMY REMAINS, OSTEONS, ANTIBIOTIC, BEER

00/01-0402 EGYPTIAN POPULATION, URBAN DEVELOPMENT, NILE DELTA, ENVIRONMENTAL PROTECTION, MIDWEST AGRICULTURE, SATELLITE IMAGING

00/01-1471 EHRLICHIOSIS, LYME DISEASE, ROCKY MOUNTAIN SPOTTED FEVER, TICK PARALYSIS, TICK-BORNE DISEASE

00/01-0946 EIMER'S ORGAN, STAR NOSED MOLE, MOLES, SENSORY RECEPTORS

00/01-0279 EL NINO, FLOODING, DROUGHT, WATER SUPPLY CONTAMINATION, CLIMATIC CHANGE, WEATHER CHANGES, LA NINA

00/01-2205 EL NINO SOUTHERN OSCILLATION, BOREAL FORESTS, CANADA, GLOBAL WARMING, NET ECOSYSTEM PRODUCTIVITY (NEP), ENVIRONMENTAL ISSUES, ECOSYSTEM PHOTOSYNTHESIS, CARBON SEQUESTRATION

00/01-1694 ELBOW SURGERY, RHEUMATOID ARTHRITIS, ARTHROSCOPIC SURGERY, OSTEOARTHRITIS, SURGICAL DEBRIDEMENT, ARTHRITIS, CARTILAGE DEGENERATION, BONE SPURS

00/01-0264 ELDER ALCOHOL PROBLEMS, ALCOHOL ABUSE, DRINKING PROBLEMS, NATIONAL INSTITUTE ON ALCOHOL ABUSE AND ALCOHOLISM, PROBLEM DRINKERS

00/01-2052 ELDERCARE, DISABLED AMERICANS, NURSING HOMES, COMMUNITY SERVICES, CARING FOR CAREGIVERS, CAREGIVERS

00/01-2084 ELDERLY, ERECTILE DYSFUNCTION, LIBIDO, SEXUAL HEALTH, SEXUALLY TRANSMITTED DISEASE (STD), IMPOTENCE

00/01-2659 ELDERLY ADULTS, CALCIUM, VITAMIN D, OSTEOPOROSIS, EXERCISE, GREATER TROCHANTER, PROXIMAL FEMUR, HIP FRACTURES, HIP PROTECTORS

00/01-0602 ELDERLY CANCER PATIENTS, CANCER RESEARCH, TREATMENT TRIALS, MEDICAL RESEARCH, GERIATRIC RESEARCH

00/01-1073 ELDERLY PEOPLE, BETA-BLOCKER THERAPY, MYOCARDIAL INFARCTION, HEART FAILURE

00/01-2644 ELECTRIC CURRENTS, NEUROLOGICAL DISORDERS, NERVE INJURIES, COMPLEX REGIONAL PAIN SYNDROME (CRPS), SPINAL CORD STIMULATION, BACLOFEN

00/01-0991 ELECTRIC GENERATION, GREEN FUELS, BIOFUELS, ENERGY CROPS, GREENHOUSE GASES, AIR POLLUTION, BIOMASS, FOSSIL FUELS, ALFALFA, SWITCHGRASS

00/01-1900 ELECTRIC UTILITIES, POLLUTION EMISSIONS TRADING, ENVIRONMENTAL JUSTICE, AIR POLLUTION, ENVIRONMENTAL PROTECTION AGENCY EMISSIONS TRADING PROGRAM, REGIONAL CLEAN AIR INCENTIVES MARKET PROGRAM, ACID RAIN PROGRAM, GREENHOUSE GASES, CHLOROFLUOROCARBONS

00/01-0537 ELECTRICAL CARDIOVERSION, ATRIAL FIBRILLATION (AF), CIRCUMFERENTIAL ULTRASOUND VEIN CATHETER, RADIO FREQUENCY ABLATION, STROKE CAUSES, PACEMAKERS, CORONARY DISEASE, ANTIARRHYTHMIC DRUGS, DEFIBRILLATION, ANTICOAGULANT THERAPY

00/01-2322 ELECTRICAL SPINAL CORD STIMULATION, REFLEX SYMPATHETIC DYSTROPHY (RSD), TRANSCUTANEOUS NERVE STIMULATION, PHYSICAL THERAPY, SYMPATHETIC BLOCKS, PAIN

00/01-1186 ELECTRICAL WASTE, ELECTRONIC WASTE, RECYCLING ELECTRONICS, RECYCLING INDUSTRY, ENVIRONMENTAL POLLUTION, EUROPEAN UNION, ENVIRONMENTAL PROTECTION AGENCY (EPA), HEAVY METAL CONTAMINATION, LEAD HAZARDS, DISCARDED COMPUTERS

00/01-1269 ELECTRICITY, AIR POLLUTION, ACID RAIN, SULFUR DIOXIDE, MERCURY, CARBON DIOXIDE, ENERGY SOURCES, FUEL, COAL BURNING

00/01-2296 ELECTROCARDIOGRAM, HEART ATTACK, CHEST PAIN, TROPONINS, ACTIN, MYOSIN, SESTAMIBI SCANNING, TECHNETIUM, STRESS TEST, ECHOCARDIOGRAPHY, CREATINE KINASE-MYOCARDIAL BAND (CK-MB), CARDIAC TROPONIN T (CTNT)

00/01-0233 ELECTROCARDIOGRAM (ECG), CARDIOVASCULAR REHABILITATION, PULMONARY REHABILITATION, CARDIAC RECOVERY PROGRAMS, HEART ATTACK RECOVERY

00/01-1145 ELECTROCARDIOGRAM (ECG), CARDIAC TESTS, HOLTER MONITOR, HEART DISEASE, IRREGULAR HEARTBEATS, ARRHYTHMIA

00/01-2678 ELECTROCARDIOGRAM (ECG), CARDIAC RISK ASSESSMENT, FRAMINGHAM HEART STUDY, STRESS TEST, TREADMILL, ECHOCARDIOGRAM, NUCLEAR IMAGING

00/01-0861 ELECTROCARDIOGRAM PR-INTERVAL ANALYSIS, HIGH-RISK LABORS, DELIVERY COMPLICATIONS, CARDIOTOCOGRAPHY, FETAL MONITORING, OPERATIVE INTERVENTION, NEONATAL OUTCOMES

00/01-1713 ELECTROCARDIOGRAMS, SUDDEN INFANT DEATH SYNDROME (SIDS), LONG-Q SYNDROME, SPONTANEOUS MUTATIONS, MOLECULAR LINKS, VENTRICULAR FIBRILLATION

00/01-0200 ELECTROCARDIOGRAPHY, TORSADE DE POINTES, CARDIAC CELLS, REPOLARIZATION, DEPOLARIZATION, LONG QT SYNDROMES, ARRHYTHMIA

00/01-2369 ELECTROCARDIOGRAPHY (EDG), STRESS TEST, TREADMILL EXERCISE SCORES, HEART DISEASE, HEART RATE RECOVERY

00/01-0177 ELECTROCONVERSION, HEART RHYTHM, ARRHYTHMIA, ATRIOVENTRICULAR NODE, ATRIA, VENTRICULAR RHYTHM, STROKE, CARDIOVERSION, ATRIAL FIBRILLATION (AF), DIGOXIN

00/01-0502 ELECTROCONVULSIVE THERAPY (ECT), MENTAL ILLNESS, SEIZURE, ELECTROSHOCK, HYPOTHALAMUS, HORMONES, DEPRESSION, CATATONIA

00/01-1369 ELECTROCONVULSIVE THERAPY (ECT), CLINICAL DEPRESSION, ANTIDEPRESSANT MEDICATIONS, PSYCHOTHERAPY, BRAIN CHEMISTRY, MOOD DISORDERS

00/01-0159 ELECTROENCEPHALOGRAM (EEG) SIGNALS, QUADRIPLEGICS, FUNCTIONAL ELECTRICAL STIMULATION (FES), FREEHAND DEVICE, NEUROPROSTHETICS, BRAIN COMPUTER INTERFACE, HANDICAPPED PEOPLE, SPINAL CORD INJURY

00/01-0974 ELECTROLYSIS, HYDROGEN-POWERED CARS, FUEL CELLS, HYDROGEN FUEL, ENVIRONMENT, AUTOMOBILE FUELS, HYBRID CARS

00/01-1952 ELECTROLYTE BALANCE, FLUID BALANCE, EXERCISE TRAINING EFFECTS, NUTRITIONAL DEMAND, INTESTINAL MOTILITY, GASTROINTESTINAL SYSTEM INJURY

00/01-2580 ELECTROLYTE IMBALANCES, GASTROENTEROLOGY, DIURESIS, DIARRHEA, NEPHROLOGY, DEHYDRATION, FLUID IMBALANCE, ORAL REHYDRATION, RENAL PHYSIOLOGY

00/01-1093 ELECTROLYTE LOSS, DIARRHEAL DISEASE, CARBOHYDRATE-BASED REHYDRATION THERAPY, AMYLASE-RESISTANT STARCH, CHOLERA, DEHYDRATION, REHYDRATION, CHILDHOOD THIRD WORLD DISEASE

00/01-1552 ELECTROMAGNETIC FIELD (EMF) EXPOSURE, FALCO SPARVERIUS, AMERICAN KESTREL, WILDLIFE, BEHAVIORAL CHANGES, BIRD POPULATIONS, REPRODUCTIVE BEHAVIOR, MELATONIN, CORTICOSTERONE, ENVIRONMENTAL THREATS

Keyword Index

00/01-1491 ELECTROMAGNETIC FIELDS (EMF), MOBILE TELEPHONES, TELECOMMUNICATIONS, RADIO FREQUENCY FIELDS, CELLULAR TELEPHONES, BASE STATIONS, WIRELESS COMMUNICATIONS, INTERNATIONAL ELECTROMAGNETIC FIELDS PROJECT

00/01-0867 ELECTRON BEAM IRRADIATION, MICROBIAL CONTAMINATION, FOOD PATHOGENS, FOOD AND DRUG ADMINISTRATION, IRRADIATION, NUCLEAR IRRADIATION

00/01-2428 ELECTRONIC INSPECTION SYSTEMS, MACHINE-VISION SYSTEMS, VISION SENSORS, MANUFACTURING SYSTEMS, QUALITY CONTROL SYSTEMS, ASSEMBLY LINE TECHNOLOGIES, COMPUTER-INTEGRATED MANUFACTURING (CIM), FACTORY TECHNOLOGIES

00/01-2427 ELECTRONIC VISION, INTERACTIVE TOYS, DOLLS, IMAGE CAPTURE MODULES, VISUAL IMAGING, TOYS, IMAGE PROCESSING TOYS, LEARNING, EDUCATIONAL TOYS

00/01-1186 ELECTRONIC WASTE, ELECTRICAL WASTE, RECYCLING ELECTRONICS, RECYCLING INDUSTRY, ENVIRONMENTAL POLLUTION, EUROPEAN UNION, ENVIRONMENTAL PROTECTION AGENCY (EPA), HEAVY METAL CONTAMINATION, LEAD HAZARDS, DISCARDED COMPUTERS

00/01-1798 ELECTRONICS AND MEDICINE, ELECTROSURGERY, LASER SURGERY, HIGH-FREQUENCY SURGERY, ELECTROSURGERY UNITS (ESU)

00/01-1196 ELECTRONICS TECHNOLOGY, ULTRASOUND, MEDICAL IMAGING DEVICES, MAGNETIC RESONANCE IMAGING (MRI), COMPUTERIZED AXIAL TOMOGRAPHY (CAT), ECHOCARDIOGRAPHY, CARDIOLOGY DIAGNOSTICS

00/01-0293 ELECTRON MICROSCOPY, ICOSAHEDRAL VIRUSES, CRYO-ELECTRON MICROSCOPY, VIRAL LIFE CYCLES, VIRUSES

00/01-0434 ELECTRON PARAMAGNETIC RESONANCE (EPR), PEPTIDE PROBES, ELECTRON SPIN RESONANCE (ESR), SPIN LABELS, AMINO ACID SPIN LABEL, PEPTIDE SYNTHESIS, TOAC

00/01-0434 ELECTRON SPIN RESONANCE (ESR), ELECTRON PARAMAGNETIC RESONANCE (EPR), PEPTIDE PROBES, SPIN LABELS, AMINO ACID SPIN LABEL, PEPTIDE SYNTHESIS, TOAC

00/01-0435 ELECTRON TRACKS, DEOXYRIBONUCLEIC ACID (DNA) DAMAGE, IONIZING RADIATION, LOW-ENERGY RADIATION, RADIATION

00/01-1319 ELECTRON TRANSPORT CHAIN COMPLEX II, ENDOTHELIAL CELLS, VASCULAR DAMAGE, HYPERGLYCEMIC PATHOGENESIS, MITOCHONDRIAL SUPEROXIDE, METABOLIC DISORDERS, DIABETIC HYPERGLYCEMIA

00/01-0323 ELECTROPHORESIS, BACTERIA, DENTAL PLAQUE, STRESS PROTEINS, PROTEIN SYNTHESIS INDUCTION, STREPTOCOCCUS MUTANS, AUTORADIOGRAPHY

00/01-0324 ELECTROPHORESIS, LYME DISEASE, SPIROCHETES, STARVATION RESPONSE, CYSTS, PROTEIN SYNTHESIS INDUCTION, ANTIGENS, BORRELIA BURGDORFERI, FLUOROGRAPHY

00/01-0502 ELECTROSHOCK, MENTAL ILLNESS, SEIZURE, ELECTROCONVULSIVE THERAPY (ECT), HYPOTHALAMUS, HORMONES, DEPRESSION, CATATONIA

00/01-1798 ELECTROSURGERY, ELECTRONICS AND MEDICINE, LASER SURGERY, HIGH-FREQUENCY SURGERY, ELECTROSURGERY UNITS (ESU)

00/01-1798 ELECTROSURGERY UNITS (ESU), ELECTRONICS AND MEDICINE, LASER SURGERY, HIGH-FREQUENCY SURGERY, ELECTROSURGERY

00/01-1742 ELEMENTARY SCHOOL, PUBLIC SCHOOLS, SEXUALITY EDUCATION, PUBERTY, SEXUALLY TRANSMITTED DISEASE (STD), ABSTINENCE, BIRTH CONTROL

00/01-0678 ELEOCHARIS OBTUSA, SOFT RUSH, JUNCUS EFFUSUS, SPIKERUSH, AUTOTOXICITY, WOOL GRASS, SCIRPUS CYPERINUS, ALLELOPATHY

00/01-2438 ELEPHANT BEHAVIOR, RAINFOREST HABITAT, KAKUM NATIONAL PARK, DZANGA-NDOKI NATIONAL PARK, AFRICAN ELEPHANT CONSERVATION FUND, CONSERVATION INITIATIVES, LANGUAGE DECODING, ELEPHANT LISTENING PROJECT, LOCATION MONITORING, POPULATION SIZE

00/01-2438 ELEPHANT LISTENING PROJECT, RAINFOREST HABITAT, KAKUM NATIONAL PARK, DZANGA-NDOKI NATIONAL PARK, AFRICAN ELEPHANT CONSERVATION FUND, CONSERVATION INITIATIVES, LANGUAGE DECODING, ELEPHANT BEHAVIOR, LOCATION MONITORING, POPULATION SIZE

00/01-2480 ELEPHANT SEALS, NEW ENGLAND COTTONTAIL RABBIT, LANDSCAPE FRAGMENTATION, LANDSCAPE CONSERVATION, PREDATORS, MARTENS, EASTERN COTTONTAIL RABBIT, ANIMAL MOVEMENT

00/01-2001 ELEPHANTIASIS, LYMPHATIC FILARIASIS, ALBENDAZOLE, DIETHYLCARBAMAZINE (DEC), IVERMECTIN, MOSQUITOES, PARASITIC DISEASES

00/01-0904 ELITISM, LIABILITY INSURANCE, MEDICAL MALPRACTICE LITIGATION, TORT, UNIFORM STANDARDS, MALPRACTICE

00/01-0337 ELK, BOS TAURUS, DOMESTIC CATTLE, CERVUS ELAPHUS, TOXIC PLANTS, RUMEN PROTOZOA, CROSS-INOCULATION, PARENTODINIUM AFRICANUM, BOS INDICUS

00/01-2524 ELK, FOREST FIRES, ANIMAL MORTALITY, FIRE CYCLE, MATURE FORESTS

00/01-2664 ELK, MEAT SAFETY, MAD-COW DISEASE, SCRAPIE, RUMINANTS, CATTLE FEED, DEER, HAMBURGERS, BONE MEAL, CREUTZFELDT-JAKOB DISEASE

00/01-2697 ELK, CHRONIC WASTING DISEASE, DEER, MAD COW DISEASE, PRIONS

00/01-1655 ELONGATION FACTOR 2 (EF-2), PLASTIDS, GREEN PLANTS, RED ALGAE, PHYLOGENETIC RELATIONSHIPS, EVOLUTIONARY PATHWAYS, NUCLEAR MARKERS, GLAUCOPHYIES, CHLOROPLASTS, EUKARYOTIC CELLS, ENDOSYMBIOSIS

00/01-1806 EMBALMING, AMERICAN CIVIL WAR, FUNERAL INDUSTRY, ARSENIC, MERCURY, ZINC, FORMALDEHYDE, GLUTARALDEHYE, OCCUPATIONAL HEALTH AND SAFETY ADMINISTRATION (OSHA), CORPSE PRESERVATION, SANITATION, MORTICIANS

00/01-2170 EMBOLISM, WOODY VINES, EXOTIC SPECIES, INVASIVE SPECIES, XYLEM CONDUCTIVITY, PHOTOSYNTHESIS, ORIENTAL BITTERSWEET, CELASTRUS ORBICULATUS, GRAPE, VITIS RIPARIA

00/01-2185 EMBOLISM, HYDROPHYTES, XYLEM, PLANT ADAPTATION, WETLANDS, TRANSPIRATION

00/01-2393 EMBRYO DEVELOPMENT, MICROGRAVITY, VERTEBRATES, GRAVITY, INTERNATIONAL SPACE STATION, FISH, AMPHIBIANS, FROGS, BONE DENSITY, SPACEFLIGHT

00/01-0135 EMBRYO DIFFERENTIATION, CELL DIFFERENTIATION, MESODERM FORMATION, TROPHOBLAST DEVELOPMENT, EOMESODERMIN, T-BOX GENES

00/01-0468 EMBRYO SPLITTING, RHESUS MONKEYS, PRIMATES, IDENTICAL OFFSPRING, MAMMAL CLONING

00/01-1346 EMBRYOGENESIS, SIGNALING PATHWAYS, VASCULAR MORPHOGENESIS, ANGIOGENESIS, GENE MUTATION SYNERGY, DOUBLE HOMOGYGOUS MUTANTS, NOTCH GENE FAMILY

00/01-1935 EMBRYONIC CLEAVAGE, EARLY EMBRYONAL DEVELOPMENT, HEAT SHOCK FACTOR-1 (HSF1) PROTEIN, TRANSACTIVATOR PROTEIN, INFERTILITY, MATERNAL-EFFECT MUTATION, MICE, REPRODUCTIVE SUCCESS, PROTEIN DEFICIENCY

00/01-0146 EMBRYONIC DEVELOPMENT, LIMB DEVELOPMENT, VERTEBRATE EMBRYOS, HOMEOBOX GENES, DROSOPHILA, MICE, CONSERVED GENES

00/01-0445 EMBRYONIC DEVELOPMENT, GENETIC ABLATION, NEURAL TUBE, ROOF PLATE, CENTRAL NERVOUS SYSTEM DEVELOPMENT

00/01-1305 EMBRYONIC DEVELOPMENT, PROTEINASES, ENZYME FUNCTIONS, MATRIX METALLOPROTEINASE (MMP), EXTRACELLULAR MATRIX (ECM) DEGRADATION, BRANCHING MORPHOGENESIS, ANGIOGENESIS, WOUND HEALING

00/01-2218 EMBRYONIC DEVELOPMENT, ENVIRONMENTAL HEALTH, POLLUTION, WILD BIRD REPRODUCTION, BIOACCUMULATING CONTAMINANTS, ENDOCRINE-MODULATING SUBSTANCES, EGG COMPOSITION, POLYCHLORINATED BIPHENYL (PCB), KESTREL CLUTCH SUCCESS

00/01-0739 EMBRYONIC NEURAL PLATE NODE, KARTAGENER'S SYNDROME, CILIARY FUNCTION, LEFT-RIGHT BODY ASYMMETRY, SITUS INVERSUS, NODAL CELL CILIA, GENESIS OF L-R ASYMMETRY

00/01-2269 EMBRYONIC STEM CELL (ES), CELL REPLACEMENT THERAPY, STEM CELLS, HEMATOPOIETIC STEM CELL (HSC), PARKINSON'S DISEASE THERAPY, MEDICAL ETHICS, FETAL TISSUE

00/01-0714 EMBRYONIC STEM CELLS, BLASOCYST STEM CELLS, HUMAN EMBRYONIC STEM CELLS, OCT-4 TRANSCRIPTION FACTOR, NEURONS, MUSCLE CELLS

00/01-1949 EMBRYONIC STEM CELLS, SELECTIVE BREEDING, SHEEP CLONING, GENE CLONING, FIBROBLASTS, GENE TARGETING

00/01-2414 EMBRYONIC STEM CELLS, STEM CELLS, BIOTECHNOLOGY, FEDERAL RESEARCH FUNDING, MEDICAL ETHICS

00/01-1303 EMBRYONIC STEM CELLS, PRECURSOR CELLS, STEM CELL THERAPY, NEURAL STEM CELL (NSC), PROGENITOR CELLS, NEURONS, NATIONAL INSTITUTES OF HEALTH (NIH), DEOXYRIBONUCLEIC ACID (DNA), FOOD AND DRUG ADMINISTRATION (FDA), GENE MUTATIONS

00/01-0040 EMBRYOS, PATERNAL GENOME, MATERNAL GENOME, SEED DEVELOPMENT, PLANT DEVELOPMENT, ARABIDOPSIS

00/01-1563 EMBRYOS DEVELOPMENT, ESTUARINE FAUNA, CROCODYLUS POROSUS, CROCODILE INCUBATION, HYPOXIA, OXYGEN DEFICIENCY

00/01-2606 EMERGENCY ROOM DIAGNOSIS, HEART ATTACKS, MISDIAGNOSIS, WOMEN'S HEALTH

00/01-2034 EMERGING DISEASES, HENDRA VIRUS, NIPAH VIRUS, EPIDEMIOLOGY, PARAMYXOVIRUSES, VIRAL INFECTIONS, HOST SPECIFICITY, ENZOOTIC VIRAL DISEASES, JAPANESE ENCEPHALITIS

00/01-2633 EMERGING DISEASES, HEMORRHAGIC FEVER VIRUSES, MARBURG VIRUS, VIRAL DISEASES, EBOLA VIRUS, INFECTIOUS DISEASES, ZOONOSES

00/01-0878 EMERGING INFECTIOUS DISEASES, BIOSAFETY LEVEL 4, EBOLA VIRUS, TERRORIST BIOLOGICAL WARFARE, BIOSAFETY, DEADLY DISEASE OUTBREAKS, PATHOGENIC VIRUSES

00/01-0393 EMERGING INFECTIOUS DISEASES OF WILDLIFE, DISEASE CONTROL, WILDLIFE DISEASES, PUBLIC HEALTH ISSUES, ECOLOGY, ENVIRONMENTAL ISSUES, ANIMAL EPIDEMICS

00/01-0381 EMISSION COMPLIANCE, CLEAN AIR ACT (CAA), NEW SOURCE REVIEWS (NSR), PREVENTION OF SIGNIFICANT DETERIORATION (PSD), AIR POLLUTION, ENVIRONMENTAL PROTECTION AGENCY (EPA), INDUSTRIAL POLLUTION

00/01-0388 EMISSION REDUCTIONS, FUEL STANDARDS, SPORT-UTILITY VEHICLES (SUV), CLEAN CAR RESOLUTION, CORPORATE AVERAGE FUEL ECONOMY (CAFE) LAW, AUTO INDUSTRY, FUEL-EFFICIENT AUTOMOBILES

00/01-0698 EMISSION TESTING, MICRO-ORIFICE UNIFORM DEPOSIT IMPACTORS, LASER OPTICAL PARTICLE COUNTERS, SCANNING DIFFERENTIAL MOBILITY ANALYZERS, CONDENSATION NUCLEUS COUNTERS, FEDERAL TEST PROCEDURE, SULFUR CONTENT, DIESEL FUEL

00/01-1001 EMISSIONS, WOOD-BURNING FIREPLACES, PARTICULATE MATTER EMISSIONS, AIR POLLUTION, RESIDENTIAL WOOD-BURNING EMISSIONS

00/01-1894 EMISSIONS, COAL, NATURAL GAS, CLIMATE CHANGES, GLOBAL WARMING, CARBON DIOXIDE, OIL, CARBON FUELS, WEATHER

00/01-2187 EMISSIONS, PRESCRIBED BURNING, FOREST MANAGEMENT, AIR POLLUTION, WILDFIRES, PUBLIC HEALTH

00/01-1267 EMISSIONS REDUCTION QUOTA, CLIMATE, CARBON SINKS, EUROPEAN UNION, FOSSIL FUELS, GLOBAL WARMING, KYOTO PROTOCOL OF 1997, TERRESTRIAL BIOSPHERE

00/01-2412 EMOTION, HAPPINESS, BRAIN FUNCTION, PREFRONTAL CORTEX, DEPRESSION, MOOD SWINGS

00/01-0746 EMOTION ORIGINS, PREFRONTAL CORTEX, BRAIN CIRCUITRY, DEPRESSION THERAPY, MENTAL DISORDERS, STRESS IMPACTS, CORTISOL, CHEMICAL BLOCKERS

00/01-2469 EMOTION RECOGNITION, LEARNING FROM EMOTIONS, FIELD RESEARCH INITIATIVES, ANIMAL EMOTIONS

00/01-1189 EMOTIONAL ILLNESS, ARTISTIC TALENT, SUPEREGO, AESTHETIC EXPERIENCE, SOCIETAL MYTHOLOGY, NEUROSIS, ARTISTIC SUBLIMATION, CREATIVITY, PSYCHOPATHOLOGY

00/01-1190 EMOTIONAL ILLNESS, EUTHANASIA, TERMINAL ILLNESS, CHRONIC ILLNESS, ILLNESS-DRIVEN DEPRESSION, ASSISTED SUICIDE, HOSPICE CARE, PSYCHOLOGICAL SUPPORT, DEPRESSION

00/01-2101 EMOTIONAL MEMORIES, SMELL, SENSORY MEMORIES, HIDDEN MEMORIES, ODOR, OLFACTION

00/01-0222 EMOTIONAL STRESS, SEXUAL DYSFUNCTION, INTERCOURSE, PENIS, ERECTILE DYSFUNCTION (ED), COPING SKILLS

00/01-1697 EMOTIONAL STRESS, PREGNANCY, PSYCHOSOCIAL STRESS, CONGENITAL MALFORMATIONS, CORTISONE, BIRTH DEFECTS

00/01-0522 EMPHYSEMA, BRONCHIOLES, BRONCHITIS, CARBON DIOXIDE, CHRONIC OBSTRUCTIVE PULMONARY DISEASE (COPD), DIAPHRAGM, ALVEOLI

00/01-1714 EMPHYSEMA, BRONCHITIS, CHRONIC OBSTRUCTIVE PULMONARY DISEASE, CIGARETTE SMOKING, ASTHMA, ANTIINFLAMMATORY TREATMENTS, BRONCHODILATORS, CORTICOSTEROIDS

00/01-2318 EMPHYSEMA, LUNG DISEASE, INFLAMMATORY MEDIATORS, ASTHMA, INFLAMMATORY CELLS, CHRONIC BRONCHITIS, ADULT RESPIRATORY DISTRESS SYNDROME, INTERSTITIAL PULMONARY FIBROSIS, ASBESTOSIS

00/01-2320 EMPHYSEMA, CIGARETTE SMOKING, INFLAMMATORY CELLS, OXIDANTS, PROTEINASE, ANTIPROTEINASE, METALLOPROTEINASE, OXIDATION

00/01-1375 EMPIRIC ANTIBIOTIC THERAPY, ANTIBIOTIC-RESISTANT BACTERIA, BROAD-SPECTRUM ANTIBIOTICS, NEONATAL INTENSIVE CARE UNITS (NICU), AMOXICILLIN-CEFOTAXIME REGIMEN, PENICILLIN G-TOBRAMYCIN REGIMEN, AMINOGLYCOSIDE ANTIBIOTICS, LISTERIA, BETA-LACTAMASE, SEPTICEMIA

00/01-0808 EMULSIFIER, SOLUBLE DRUG DELIVERY, COMPOUNDS, INTRALIPID, DIPRIVAN, ANESTHESIA, LIPID EMULSIONS, PERFLUOROCARBONS

00/01-1751 EMULSIFIERS, HYDROCOLLOIDS, FATS, GUAR GUM (GG), CARBYL METHYL CELLULOSE (CMC), SODIUM-STEROYL-2-LACTATE (SSL), GLYCEROL MONO STEARATE (GMS), AMERICAN ASSOCIATION OF CEREAL CHEMISTS (AACC), WHEAT, FLOUR, CALORIC REDUCTION, BAKED GOODS

00/01-1733 ENAMEL, DENTIN, RESIN BONDING SYSTEMS, DENTIN-ENAMEL JUNCTION REGION, TOOTH PROTECTION

Keyword Index

00/01-2021 ENAMEL FLUOROSIS, FLUOROSIS, FLUORIDATED WATER, FLUORIDE SUPPLEMENTS, FLUORIDE TOOTHPASTE, DENTAL FLUOROSIS, TOOTHPASTE, FLUORIDE

00/01-0394 ENANTIOMERIC POLLUTANTS, TOXIC POLLUTANTS, CHIRALITY, ENANTIOSELECTIVITY, OPTICAL ISOMERS, ENVIRONMENTAL ISSUES

00/01-0394 ENANTIOSELECTIVITY, TOXIC POLLUTANTS, ENANTIOMERIC POLLUTANTS, CHIRALITY, OPTICAL ISOMERS, ENVIRONMENTAL ISSUES

00/01-0819 ENBREL, HEART DISEASE, TUMOR NECROSIS FACTOR ALPHA (TNF-ALPHA), CYTOKINES, PROTEINS, INFLAMMATION, ETANERCEPT, HEART FAILURE

00/01-0009 ENCANTADOS, BOTO, BRAZIL, AMAZON RIVER, ENCANTE, PINK DOLPHIN, TUCUXIS, FRESH WATER MAMMALS

00/01-0009 ENCANTE, BOTO, BRAZIL, ENCANTADOS, AMAZON RIVER, PINK DOLPHIN, TUCUXIS, FRESH WATER MAMMALS

00/01-0803 ENCEPHALITIS, GASTROENTERITIS, BARTONELLA HENSELAE, BARTONELLA QUINTANA, OSTEOMYELITIS, OPTIC NEURITIS, CAT SCRATCH DISEASE (CSD), AMOXICILLIN, AMPICILLIN, HIPATOSPLENIC GRANULOMAS, REGIONAL LYMPHADENOPATHY, THIRD GENERATION CEPHALOSPORINS

00/01-0936 ENCEPHALITIS, NEW YORK CITY, VIRAL DISEASES, WEST NILE VIRUS, MOSQUITO VECTORS, BIRDS, INFECTIOUS DISEASES

00/01-1820 ENCEPHALITIS, VIRAL EPIDEMICS, INFECTIOUS DISEASES, INSECT-BORNE DISEASES, MOSQUITOES, WEST NILE VIRUS, EPIDEMICS

00/01-2006 ENCEPHALITIS, MOSQUITO-BORNE DISEASES, EXOTIC DISEASES, WEST NILE VIRUS

00/01-0180 ENCEPHALOPATHY, GLASCOW COMA SCORE, MELARSOPROL, POLYNEUROPATHIES, PROTOZOAN PARASITES, SLEEPING SICKNESS, TRYPANOSOMIASIS

00/01-0877 END-OF-LIFE DECISION MAKING, NEONATAL INTENSIVE CARE, PHYSICIAN PRACTICES, INCURABLE DISORDERS

00/01-2425 END-OF-LIFE ISSUES, PAIN MANAGEMENT, HOSPICE CARE, DEATH AND DYING, TERMINAL ILLNESS, DYING WELL, PATIENT CARE

00/01-1178 END OF THE WORLD THEORIES, SPECIES EXTINCTION, HUMAN EXTINCTION, CATACLYSMIC EVENTS, NATURAL DISASTERS, MAN-MADE DISASTERS, DOOMSDAY

00/01-0888 END-POINT POLLUTION, INDUSTRY PLACEMENT, PAPER MILL POLLUTION, ENVIRONMENTAL IMPACT, SELF-CLEANING CAPACITY, ENVIRONMENTAL POLLUTION

00/01-1699 END-STAGE HEART FAILURE, LEFT-VENTRICULAR ASSIST DEVICES (LVAD), CIRCULATORY SYSTEM SUPPORT, HEART FAILURE, LEFT VENTRICULAR HEART FAILURE, MECHANICAL HEARTS, JARVIK 2000 HEART

00/01-0297 END-STAGE LIVER DISEASE, LIVER DISEASE, TRANSPLANTS, ORGAN DONOR PROGRAMS, DONOR ORGAN SHORTAGES

00/01-0198 END-STAGE LUNG DISEASE, HEART TRANSPLANTATION, CYSTIC FIBROSIS, LUNG TRANSPLANTATION, LUNG DISEASE, ORGAN TRANSPLANTATION

00/01-1029 END-SYSTOLIC VOLUME (ESV), HEART RELAXATION PHASE, LEFT VENTRICLE (LV), RELAXATION MECHANICS, CARDIOVASCULAR PHYSIOLOGY, INOTROPY, LUSITROPY

00/01-1879 ENDANGERED ANIMALS, EXOTIC ANIMALS, EXOTIC ANIMAL TRADE, NICARAGUA, CENTRAL AMERICA

00/01-2219 ENDANGERED ANIMALS, GABON, CONGO, LINE TRANSECTS, WILDLIFE CONSERVATION SOCIETY (WCS), AFRICA, SPECIES ABUNDANCE, ENTANDROPHRAGMA CYLINDRICUM, PERICOPSIS ELATA, TOPOFILS

00/01-0949 ENDANGERED CATS, INDIA, ENDANGERED SPECIES, CLOUDED LEOPARD, WILDLIFE PRESERVES

00/01-0998 ENDANGERED ECOSYSTEMS, ENVIRONMENTAL ISSUES, ECOSYSTEMS, CONSERVATION PLANNING, BIODIVERSITY, EXTINCTIONS

00/01-2144 ENDANGERED FISH, SUCKERFISH, MOXOSTOMA ROBUSTUM, RESTOCKING FISH, ROBUST REDHORSE, GENE SEQUENCING

00/01-1816 ENDANGERED FISH SPECIES, FISH INDUSTRY, SEAFOOD, FISH PROTECTION, FISHERIES MANAGEMENT

00/01-1876 ENDANGERED HAWAIIAN SPECIES, PUAIOHIS, MYADESTES PALMERI, KEAUHOU BIRD CONSERVATION CENTER, NATIVE HAWAIIAN BIRDS

00/01-0397 ENDANGERED INSECTS, BACILLUS THURINGIENSIS (BT), GENETICALLY ENGINEERED CROPS, MONARCH BUTTERFLIES, PEST CONTROL, NATURAL PESTICIDES, CORN POLLEN, ENVIRONMENTAL DEFENSE FUND

00/01-1507 ENDANGERED LANGUAGES, LANGUAGE SKILL, KAYARDILD LANGUAGE, HIXKARYANA LANGUAGE, YUPIK LANGUAGE, RIAU LANGUAGE, SPATIAL THINKING, GUUGU YIMITHIRR LANGUAGE, TZELTAL LANGUAGE, LANGUAGE DIVERSITY, GRAMMAR, LINGUISTICS

00/01-1883 ENDANGERED PLANTS, BAT POLLINATION, MUTUALISM, POLLINATION BIOLOGY, POLLINATOR EFFECTIVENESS, SCAPE INFLORESCENCE, NOCTURNAL POLLINATION, AGAVE MACROACANTHA, PLANT POLLINATION

00/01-0007 ENDANGERED SPECIES, AQUATIC PREDATORS, BLACK CAIMAN, REPTILE POPULATIONS, AMAZON RIVER, NESTING SITES

00/01-0041 ENDANGERED SPECIES, PANDA INFANTS, CAPTIVE BREEDING, GIANT PANDA, REPRODUCTIVE BEHAVIOR

00/01-0061 ENDANGERED SPECIES, EVERGLADES, RIVER OF GRASS, WETLANDS CONSERVATION, CAPE SABLE SPARROW

00/01-0104 ENDANGERED SPECIES, NEZ PERCE INDIANS, WILD SALMON POPULATIONS, SNAKE RIVER BASIN, SALMON RECOVERY

00/01-0302 ENDANGERED SPECIES, WHALES, DOLPHINS, CETACEANS, CONSERVATION, ANIMAL BEHAVIOR, HABITAT DESTRUCTION

00/01-0304 ENDANGERED SPECIES, BIODIVERSITY, ENVIRONMENTAL PROTECTION, SPECIES PRESERVATION, HABITAT DIVERSITY, HOTSPOTS

00/01-0326 ENDANGERED SPECIES, EXTINCTION, NATIONAL PARK SERVICE, FOXES, SAN MIGUEL ISLAND FOXES

00/01-0360 ENDANGERED SPECIES, RIGHT WHALE, BALEEN, COPEPOD, PLANKTON, WHALES

00/01-0610 ENDANGERED SPECIES, BIRD TAXONOMY, GUNNISON SAGE GROUSE, NEW SPECIES, BIRD CLASSIFICATION, NORTHERN SAGE GROUSE

00/01-0666 ENDANGERED SPECIES, MARINE DEBRIS, PLASTIC FISHING NETS, MONK SEALS, SOLID WASTE ISSUES, ENVIRONMENTAL POLLUTION, HAWAIIAN ISLANDS, ATOLLS, CORAL REEFS

00/01-0692 ENDANGERED SPECIES, ANDEAN CONDOR, CONDOR RECOVERY, U.S. FISH AND WILDLIFE SERVICE, CALIFORNIA CONDOR, CAPTIVE-BRED BIRDS

00/01-0909 ENDANGERED SPECIES, PROSIMIANS, ANTHROPOIDS, CONSERVATION, PRIMATES, EXTINCTIONS

00/01-0932 ENDANGERED SPECIES, SWALLOW-TAILED KITES, CONSERVATION PLAN, KITES, MIGRATION, SATELLITE TRACKING, LOGGING THREATS, HABITAT DESTRUCTION

00/01-0937 ENDANGERED SPECIES, HIBERNATION, SNAKES, EASTERN MASSASAUGA, RATTLESNAKES, SISTRURUS CATENATUS

00/01-0949 ENDANGERED SPECIES, INDIA, CLOUDED LEOPARD, ENDANGERED CATS, WILDLIFE PRESERVES

00/01-0965 ENDANGERED SPECIES, SPECIES LOSS, HOTSPOTS, INTERNATIONAL ISSUES, ENVIRONMENTAL ISSUES, EXTINCTIONS, CONSERVATION, BIODIVERSITY

00/01-0992 ENDANGERED SPECIES, HABITAT CONSERVATION, GENE POOLS, CAPTIVE BREEDING, WILD ANIMALS, ZOOS

00/01-1002 ENDANGERED SPECIES, GOLDEN EAGLE, BALD EAGLE, CHANNEL ISLANDS, FERAL PIGS, DICHLORODIPHENYLTRICHLOROETHANE (DDT), DWARF ISLAND FOX

00/01-1234 ENDANGERED SPECIES, LEATHERBACK TURTLES, SEA TURTLES, FISHING NET MORTALITY, GIGANTOTHERMY, HABITAT DESTRUCTION

00/01-1256 ENDANGERED SPECIES, MOUNTAIN GORILLAS, MOUNT KILIMANJARO, KILIMANJARO, MOUNTAIN-CLIMBING, TANZANIA, ZAIRE, GORILLAS, TOURIST ATTRACTIONS

00/01-1292 ENDANGERED SPECIES, BIOMES, HABITAT DEGRADATION, OVEREXPLOITATION, ALIEN PLANT SPECIES, BIOLOGICAL DIVERSITY, BIOMES, NORTH AMERICAN BIODIVERSITY

00/01-1530 ENDANGERED SPECIES, WILDLIFE CONSERVATION, TEXAS, ATASCOSA NATIONAL WILDLIFE REFUGE, ENVIRONMENTAL PROTECTION, OCELOTS, ECOTOURISM, WILD CATS, HABITAT RESTORATION

00/01-1531 ENDANGERED SPECIES, WADING BIRDS, ENVIRONMENTAL PROTECTION, CONSERVATION, REDDISH EGRET, WILDLIFE CONSERVATION, BIRD POPULATIONS

00/01-1561 ENDANGERED SPECIES, WILDLIFE CONSERVATION, GLAUCOMYS SABRINUS, CONIFEROUS FORESTS, INSECT PESTS, SOUTHERN APPALACHIAN MOUNTAINS, FLYING SQUIRRELS, CAROLINA NORTHERN FLYING SQUIRREL, MAMMAL LIFE HISTORY, HABITAT DEGRADATION

00/01-1566 ENDANGERED SPECIES, ECOSYSTEMS, INVASIVE SPECIES, SAGEBRUSH, SAGE GROUSE, SENSITIVE SPECIES

00/01-1572 ENDANGERED SPECIES, ST. LAWRENCE RIVER, POLLUTANTS, BELUGA WHALES, QUEBEC, NUTRIENTS, PLANKTON, FISH, CANCER RISKS, NEW YORK, CONTAMINATION, IMMUNOSUPPRESSION

00/01-1580 ENDANGERED SPECIES, HERPETOFAUNA, ENVIRONMENTAL ISSUES, EXTINCTIONS, REPTILES, WILDLIFE ISSUES, CONSERVATION, ECOLOGY, HABITAT LOSS

00/01-1593 ENDANGERED SPECIES, BIOLOGICAL CONSERVATION, THREATENED SPECIES, MARINE MAMMALS, WHALES

00/01-1601 ENDANGERED SPECIES, CALIFORNIA COAST, SEA OTTERS, BOTTOM FEEDERS, MARINE POLLUTANTS, OTTER DISEASES, ENVIRONMENTAL POLLUTANTS, TRIBUTYLTIN

00/01-1842 ENDANGERED SPECIES, RODRIGUES FRUIT BAT, BAT BEHAVIOR, REPRODUCTIVE BEHAVIOR, BIRTHING ASSISTANCE, MIDWIFERY IN BATS

00/01-1853 ENDANGERED SPECIES, MANTELLA SPECIES, POISON-ARROW FROGS, CONVENTION ON INTERNATIONAL TRADE IN ENDANGERED SPECIES OF WILD FAUNA AND FLORA (CITES), INTERNATIONAL TRADE RESTRICTIONS, MADAGASCAR, CONSERVATION STRATEGIES, FROG POPULATION DECLINES

00/01-1878 ENDANGERED SPECIES, HABITAT DESTRUCTION, MOUNTAIN GORILLA, THREATENED SPECIES, SPECIES EXTINCTION

00/01-1881 ENDANGERED SPECIES, OCEANIC ISLAND FLORAS, INSULAR ENDEMIC PLANTS, CANARY ISLANDS, PLANT CONSERVATION, HABITAT DEGRADATION, INTRODUCED SPECIES, ALLOZYME DIVERSITY, INTERPOPULATIONAL DIFFERENTIATION, GENETIC DIVERSITY

00/01-1895 ENDANGERED SPECIES, SAGEBRUSH, CONSERVATION, SAGE GROUSE, ARID ECOSYSTEM, CHEATGRASS, GREAT BASIN RESTORATION INITIATIVE

00/01-2098 ENDANGERED SPECIES, WILDLIFE CRIMES, U.S. FISH AND WILDLIFE SERVICE, NATIONAL FISH AND WILDLIFE FORENSICS LABORATORY, FORENSICS, DEOXYRIBONUCLEIC ACID (DNA), POACHERS

00/01-2155 ENDANGERED SPECIES, CAPTIVE BREEDING PROGRAMS, ANIMAL BEHAVIOR, SAN DIEGO ZOO, CHINA, GIANT PANDAS, ANIMAL CONSERVATION, PANDA REPRODUCTION

00/01-2160 ENDANGERED SPECIES, CLADONIA PERFORATA, LICHENS, FLORIDA, SCRUB HABITAT, CONSERVATION EFFORTS

00/01-2175 ENDANGERED SPECIES, MOLLUSKS, MARINE SNAILS, ABALONE, BREEDING PROGRAMS, FISHERIES MANAGEMENT, POPULATION DENSITIES, HALIOTIS SORENSENI

00/01-2178 ENDANGERED SPECIES, TORTOISES, BELSON TORTOISE, GOPHER TURTLE, DESERT TORTOISE, TEXAS TORTOISE, GOPHERUS SPECIES, REPTILES, TURTLES

00/01-2190 ENDANGERED SPECIES, SALT MARSHES, WETLANDS, TIJUANA RIVER, TIJUANA ESTUARY

00/01-2203 ENDANGERED SPECIES, SNAKE RIVER, COLUMBIA RIVER BASIN, SALMON, MIGRATORY FISH, CHINOOK SALMON, WILDLIFE MANAGEMENT, CONSERVATION, ENVIRONMENTAL ISSUES, DAMS

00/01-2430 ENDANGERED SPECIES, CONSERVATION, ECOSYSTEMS, MEXICO, BIODIVERSITY, TROPICAL DECIDUOUS FORESTS, SIERRA MADRE OCCIDENTAL

00/01-2472 ENDANGERED SPECIES, BALD EAGLE, ALASKA, EAGLE, NATURE PHOTOGRAPHY, DICHLORO-DIPHENYL-TRICHLOROETHANE (DDT)

00/01-2476 ENDANGERED SPECIES, BLACK WILDEBEEST, CAPE MOUNTAIN ZEBRA, SOUTHERN WHITE RHINO, UMFOLOZI GAME RESERVE, MAMMAL EXTINCTION, SOUTH AFRICAN BLUEBUCK

00/01-2481 ENDANGERED SPECIES, PRIMATES, HABITAT DESTRUCTION, MISS WALDRON'S RED COLOBUS MONKEY, BLACK-FACED LION TAMARIN, ORANGUTAN POPULATION, BUSHMEAT, EXOTIC PET TRADE

00/01-2482 ENDANGERED SPECIES, HABITAT FRAGMENTATION, COHERENCE OSCILLATIONS, GLOBAL EXTINCTION, CONSERVATION CORRIDORS

00/01-2487 ENDANGERED SPECIES, GOLDEN TOADS OF COSTA RICA, GASTRIC BROODING FROGS, BIODIVERSITY, GLOBAL ECOLOGY, AMPHIBIANS

00/01-2503 ENDANGERED SPECIES, ROADLESS AREAS, U.S. FORESTS, WILDERNESS PROTECTION, HABITAT ISOLATION, ECOSYSTEM RESTORATION, FOREST DWELLERS

00/01-1258 ENDANGERED SPECIES ACT, HABITAT CONSERVATION PLANS, NATURAL COMMUNITY CONSERVATION PLANNING ACT, COASTAL CALIFORNIA GNAT CATCHER, U.S. FISH AND WILDLIFE SERVICE

00/01-2195 ENDANGERED SPECIES ACT, CONSERVATION BIOLOGISTS, GENETIC SEQUENCING, SUBSPECIES IDENTIFICATION, EVOLUTIONARY SIGNIFICANT UNIT (ESU), NATIONAL MARINE FISHERIES SERVICE (NMFS)

00/01-2525 ENDANGERED SPECIES ACT, PACIFIC NORTHWEST ECONOMY, TIMBER INDUSTRY, LOGGING RESTRICTIONS, NORTHERN SPOTTED OWL, ECONOMIC HEALTH, OLD-GROWTH FORESTS

00/01-1605 ENDANGERED SPECIES ACT (ESA), ALASKAN NATIVE AMERICANS, MARINE MAMMAL PROTECTION ACT (MMPA), NATIONAL MARINE FISHERIES SERVICE (NMFS), COOK INLET BELUGA, BELUGA WHALES, WHALES

00/01-1276 ENDANGERED WHALE SPECIES, WHALE FEEDING GROUNDS, RIGHT WHALES, U.S. COAST GUARD, NATIONAL OCEANIC AND ATMOSPHERIC ADMINISTRATION (NOAA)

00/01-2036 ENDEMIC DISEASE, IMMUNE RESPONSE, SYMPTOMATIC EBOLA INFECTION, EBOLA VIRUS, REVERSE TRANSCRIPTASE-POLYMERASE CHAIN REACTION, VIRAL

DISEASE, ANTIBODY RESPONSE, CYTOKINES, CHEMOKINES, INFLAMMATORY RESPONSE, NUCLEOPROTEINS

00/01-2346 ENDEMIC DISEASE, TUBERCULOSIS, MYCOBACTERIUM TUBERCULOSIS, INFECTIOUS DISEASE, TRAVELING PRECAUTIONS

00/01-2033 ENDEMIC DISEASES, PEMPHIGUS FOLIACEUS, FOGO SELVAGEM, BRAZIL, ANTI-DESMOGLEIN 1 ANTIBODIES, ENVIRONMENTALLY INDUCED DISEASE, AUTOIMMUNE SKIN DISORDER, ENVIRONMENTAL MEDICINE, ENVIRONMENTAL ANTIGENS, EPIDEMIOLOGY, ENZYME-LINKED IMMUNOSORBENT ANTIBODY ASSAY

00/01-0531 ENDEMIC MALARIAL INFECTIONS, MALARIAL INFECTIONS, PLASMODIUM INFECTIONS, MALARIA, CROSS-SPECIES INTERACTIONS, MALARIAL TRANSMISSION

00/01-0645 ENDEMIC SPECIES, MONGOOSE, MADAGASCAR, FOSSA, LEMURS, HABITAT DESTRUCTION, EXTINCT SPECIES, CRYPTOPROCTA FEROX, CARNIVORES, LIFE HISTORY

00/01-1147 ENDOCANNABINOIDS, ANANDAMIDE HYDROLASE, ENZYMES, MISCARRIAGE, INFERTILITY, LYMPHOCYTES, ENZYME LINKED IMMUNOSORBENT ASSAY, PREGNANCY

00/01-0962 ENDOCRINE DISRUPTERS, HORMONALLY ACTIVE AGENTS (HAAS), CARCINOGENS, PUBLIC HEALTH ISSUES, BIRTH DISORDERS, ENVIRONMENTAL CONTAMINATION, SYNTHETIC HORMONES

00/01-1285 ENDOCRINE DISRUPTING CHEMICALS (EDCS), SEWAGE EFFLUENT, ESTROGEN MIMICS, SPECIES FEMINIZATION, VITELLOGENIN

00/01-2065 ENDOCRINE FUNCTION, RAPID EYE MOVEMENT (REM) SLEEP, GROWTH HORMONE (GH), CORTISOL LEVELS, SLOW WAVE SLEEP, SLEEP DEPRIVATION

00/01-1400 ENDOCRINE THERAPY, CANCER CHEMOTHERAPY, ESTROGEN RECEPTOR, CYCLOPHOSPHAMIDE, METHOTREXATE, FLUOROURACIL, BREAST

00/01-1613 ENDOCRINE-DISRUPTING COMPOUND (EDC), ESTROGEN MIMICS, ENVIRONMENTAL CONTAMINATION, REPRODUCTIVE DAMAGE, TOXICOLOGY PARADIGM, LONG-TERM CHEMICAL DAMAGE, THRESHOLD EXPOSURE LEVEL, VERTEBRATE REPRODUCTION

00/01-2218 ENDOCRINE-MODULATING SUBSTANCES, ENVIRONMENTAL HEALTH, POLLUTION, WILD BIRD REPRODUCTION, BIOACCUMULATING CONTAMINANTS, POLYCHLORINATED BIPHENYL (PCB), EGG COMPOSITION, EMBRYONIC DEVELOPMENT, KESTREL CLUTCH SUCCESS

00/01-0532 ENDOCYTOSIS, VIRAL DNA DELIVERY SYSTEMS, NUCLEAR TARGETING, GENE EXPRESSION, DNA COMPLEXES, DEOXYRIBONUCLEIC ACID (DNA) DELIVERY SYSTEMS, ENDOSOMES, SYNTHETIC DNA DELIVERY SYSTEMS

00/01-1838 ENDODYOGENY, LYTIC CYCLE, PARASITE LIFE CYCLE, INVASION PROCESSES, INFECTIOUS DISEASES, PROTOZOAN INFECTIONS, HOST CELL ATTACHMENT, TOXOPLASMA GONDII

00/01-1306 ENDOGENOUS RETROVIRUS TRANSFER, PIGS, XENOTRANSPLANTATION, CLONING MAMMALS, ORGAN DONORS, HUMAN DONOR RECIPIENTS

00/01-1905 ENDOLITHIC FUNGI, CORAL REEFS, ALGAE, FUNGI, CYANOBACTERIUM, ECOSYSTEM THREATS, REEF BUILDING CORALS, SYMBIOSIS, SKELETOGENESIS

00/01-2658 ENDOMETRIAL BIOPSY, MYOCARDITIS, HEART DISORDERS, DALLAS CRITERIA, LYMPHOCYTES, CHAGAS DISEASE, TRYPANOSOMA CRUZI, ENTEROVIRUS, RIBONUCLEIC ACID (RNA), DILATED CARDIOMYOPATHY, HUMAN IMMUNODEFICIENCY VIRUS (HIV)

00/01-1698 ENDOMETRIAL CANCER, BREAST CANCER, TAMOXIFEN, CANCER DRUGS

00/01-1785 ENDOMETRIAL CANCER, PROGESTERONE, PROGESTIN, HEART DISEASE, MENOPAUSE, HORMONE REPLACEMENT THERAPY, BREAST CANCER, ESTROGEN

00/01-0525 ENDOMETRIOSIS, DYSMENORRHEA, FALLOPIAN TUBES, HORMONAL SUPPRESSION, INFERTILITY, IN VITRO FERTILIZATION (IVF), LAPROSCOPIC SURGERY, PELVIC PAIN

00/01-2345 ENDOMETRIOSIS, ETHNOBOTANY, WOMEN'S HEALTH, UTERINE FIBROIDS, ORGANIC MEDICINES, MENORRHAGIA, ETHNOMEDICINE, HOT FLASHES

00/01-1337 ENDONUCLEASES, RESTRICTION-MODIFICATION (R-M) SYSTEMS, BACTERIAL, METHYLTRANSFERASES, DEOXYRIBONUCLEIC ACID (DNA) TRANSLATION, MODIFICATION ENZYMES, PHAGE INFECTION PROTECTION

00/01-0139 ENDOPHYTIC BACTERIA, GENETIC ENGINEERING, NITROGEN FIXATION, RHIZOBACTERIA, SOIL MANAGEMENT, CROP MANAGEMENT, PLANT BREEDING

00/01-1536 ENDOPHYTIC DIAZOTROPH BACTERIA, BIOLOGICAL NITROGEN FIXATION, CROP PRODUCTION INCREASES, NITROGEN, GENETICALLY MODIFIED FOODS, BACTERIA

00/01-1022 ENDOPLASMIC RETICULUM, PROTEIN ASSEMBLY, CHAPERONE SELECTION, BINDING SITE SELECTIVITY, GLYCOSYLATION, GLYCOPROTEINS

00/01-1348 ENDOPROSTHESIS, PROSTHETIC DEVICES, BONE TUMOR TREATMENT, PEDIATRIC MEDICINE, LEG IMPLANTS, SELF-EXTENDING IMPLANT

00/01-1478 ENDORPHINS, VITAMIN C, ANTIOXIDANTS, VITAMIN E, WITHDRAWAL SYMPTOMS, HEROIN ABUSE, ASCORBIC ACID

00/01-1703 ENDOSCOPIC RETROGRADE CHOLANGIOPANCREATOGRAPHY (ERCP), PANCREATITIS, MAGNETIC RESONANCE CHOLANGIOPANCREATOGRAPHY (MRCP), PANCREATIC CANCER

00/01-2005 ENDOSCOPIC SURGERY, BYPASS SURGERY, ROBOTIC CORONARY SURGERY, HEART-LUNG MACHINE, BENETTI/FREDERICO J., BEATING HEART SURGERY

00/01-0530 ENDOSCOPY, CHEMOTHERAPY, BARRETT'S ESOPHAGUS, SERUM ALPHA-FETOPROTEIN (AFP), SQUAMOUS CELL CARCINOMA, TUMOR MARKERS, ADENOCARCINOMA

00/01-0770 ENDOSCOPY, GASTROESOPHAGEAL REFLUX DISEASE (GERD), HEARTBURN, FUNDOPLICATION, SPHINCTER, ESOPHAGUS

00/01-0874 ENDOSCOPY, DIGESTIVE TRACT, SMALL INTESTINE, VIDEO CAMERA, MEDICAL INSTRUMENTATION

00/01-0532 ENDOSOMES, VIRAL DNA DELIVERY SYSTEMS, NUCLEAR TARGETING, GENE EXPRESSION, DNA COMPLEXES, ENDOCYTOSIS, DEOXYRIBONUCLEIC ACID (DNA) DELIVERY SYSTEMS, SYNTHETIC DNA DELIVERY SYSTEMS

00/01-2670 ENDOSPERM, COLON CANCER, WHOLE GRAINS, FIBER, BRAN, PHYTOCHEMICALS, VITAMINS, MINERALS, HEART DISEASE, TYPE 2 DIABETES, NURSES HEALTH STUDY

00/01-2278 ENDOSTATIN, CANCER DRUGS, BLOOD VESSEL FORMATION, ANGIOSTATIN, ANGIOGENESIS INHIBITORS, COLLAGENS, TUMOR SUPPRESSION, DRUG DEVELOPMENT

00/01-1655 ENDOSYMBIOSIS, PLASTIDS, GREEN PLANTS, RED ALGAE, PHYLOGENETIC RELATIONSHIPS, ELONGATION FACTOR 2 (EF-2), NUCLEAR MARKERS, GLAUCOPHYIES, CHLOROPLASTS, EUKARYOTIC CELLS, EVOLUTIONARY PATHWAYS

00/01-1867 ENDOSYMBIOSIS, CRYPTOPHYTE ALGAE, TELEAULAX ACUTA, CELL ORGANELLE ACQUISITION, MESODINIUM RUBRUM, CHIMERA, MARINE PLANKTON, CILIATES, PLANKTONIC SYMBIONTS

00/01-0745 ENDOSYMBIOTIC BACTERIA, ROUNDWORMS, FILARIAL DISEASES, WOLBACHIA, ONCHOCERCIASIS, DOXYCYCLINE TREATMENT, INFECTIOUS DISEASES

00/01-1237 ENDOSYMBIOTIC BACTERIA, HERBIVOROUS INSECTS, APHIDS, AMINO ACID SYNTHESIS, BIOSYNTHETIC ENZYMES, MUTUALISM, SAP-SUCKING INSECTS, INSECT NUTRIENTS, BACTERIAL MUTUALISM, HEMIPTERA

00/01-1454 ENDOTHELIAL, POSTMENOPAUSAL WOMEN, HORMONE REPLACEMENT THERAPY (HRT), PLASMA NITRIC OXIDE, THIOLS, ESTROGEN, PROGESTERONE

00/01-1319 ENDOTHELIAL CELLS, DIABETIC HYPERGLYCEMIA, VASCULAR DAMAGE, HYPERGLYCEMIC PATHOGENESIS, MITOCHONDRIAL SUPEROXIDE, METABOLIC DISORDERS, ELECTRON TRANSPORT CHAIN COMPLEX II

00/01-1951 ENDOTHELIAL CELLS, INFLAMMATORY PROCESSES, LEUKOCYTE ACTIVATION, LEUKOCYTE RECRUITMENT, TISSUE HOMEOSTASIS, SELECTINS, INTEGRINS, IMMUNOGLOBULINS, ADHESION MOLECULES, CELL INTERACTIONS, BLOOD CELL MIGRATION

00/01-2245 ENDOTHELIAL CELLS, LEUKOCYTES, MYOCARDIAL ISCHEMIA-REPERFUSION (MI-R), NEUTROPHILS, MYOCARDIAL CELL INJURY, ATHEROSCLEROSIS, THROMBOSIS, INFLAMMATORY CASCADE, CARDIOVASCULAR DISEASE

00/01-2254 ENDOTHELIAL SHEAR STRESS, HYPERTENSION, CARDIOVASCULAR MORBIDITY, ARTERIAL BARORECEPTOR REFLEX, NITRIC OXIDE, BLOOD PRESSURE, VASODILATION

00/01-2329 ENDOTHELIUM, HEART DISEASE, ANTIBIOTICS, CHOLESTEROL, ATHEROSCLEROSIS, HEART ATTACK, STROKE, INFLAMMATION, CHLAMYDIA PHEUMONIAE, HELICOBACTER PYLORI, C-REACTIVE PROTEIN, CYTOMEGALOVIRUS

00/01-0738 ENDOTHELIUM-DERIVED HYPERPOLARIZING FACTOR (EDHF), VASOACTIVE AUTOCOIDS, CORONARY BLOOD FLOW, CALCIUM-ION-DEPENDENT POTASSIUM ION CHANNELS, NITRIC OXIDE (NO), PROSTACYCLIN, VASCULAR HOMEOSTASIS, DIFFUSIBLE MUSCLE-RELAXING SUBSTANCE, VASODILATION FACTORS

00/01-0760 ENDOTHERMY, BIRD EVOLUTION, MAMMALIAN EVOLUTION, CONVERGENT EVOLUTION, PARENTAL CARE, THERMOGENESIS, EVOLUTIONARY PRESSURES

00/01-2319 ENDOTOXIN, BRONCHIAL HYPERRESPONSIVENESS, AIRWAY INFLAMMATION, VIRAL RESPIRATORY TRACT INFECTIONS, TOBACCO SMOKE, AIR POLLUTANTS, ASTHMA, ALLERGIC REACTIONS

00/01-0246 ENDOTOXINS, ALCOHOLISM, CIRRHOSIS, ALCOHOLIC HEPATITIS, FREE RADICALS, ANTIOXIDANTS, INFLAMMATORY BODY CHEMICALS, KUPFFER CELLS, LIVER DISEASE, DEHYDROGENASE, OXIDATIVE STRESS

00/01-1150 ENDURANCE PERFORMANCE, EXERCISE PERFORMANCE, HYPERPNEA TRAINING, RESPIRATORY FATIGUE, HYPERVENTILATION, INSPIRATORY MUSCLES, EXPIRATORY MUSCLES, DIAPHRAGM, LEG FATIGUE

00/01-1792 ENERGY CONSERVATION, CARSHARING PORTLAND (CSP), CAR SHARING SERVICE, TRANSPORTATION OPTIONS, CAR OWNERSHIP ALTERNATIVES, AUTOMOBILE SHARING

00/01-2140 ENERGY CONSTRAINTS, INVERTEBRATE, AARDVARKS, SLOTH BEARS, MAMMAL SIZE LIMITS, LARGE MAMMALS, TOPICAL HABITATS, METABOLIC RATE, CARNIVORES

00/01-0400 ENERGY CONSUMPTION, SUSTAINABLE LAND USE, BIOFUELS, HYDROPOWER, SOLAR POWER, WIND POWER, GEOTHERMAL POWER, FOSSIL FUELS, WOOD-BASED ENERGY CONSUMPTION, FUELWOOD, DEFORESTATION

00/01-1204 ENERGY CONSUMPTION, FOOD PRODUCTION, FOOD INDUSTRY, FOOD PACKAGING MATERIALS, ENVIRONMENTAL RESEARCH, LIFE CYCLE ASSESSMENT IN FOOD PRODUCTION, CONSUMER INDIRECT ENERGY CONSUMPTION

00/01-0346 ENERGY COSTS, AGONISTIC BEHAVIOR, DAMSELFISHES, SAN BLAS ARCHIPELAGO, PANAMA, CORAL REEF FISH, STEGASTES DORSOPUNICANS, STEGASTES PLANIFRONS, TERRITORIAL DEFENSE

00/01-0991 ENERGY CROPS, GREEN FUELS, BIOFUELS, BIOMASS, GREENHOUSE GASES, AIR POLLUTION, ELECTRIC GENERATION, FOSSIL FUELS, ALFALFA, SWITCHGRASS

00/01-2673 ENERGY EFFICIENT BUILDINGS, VENTILATION, SICK BUILDING SYNDROME (SBS), BUILDING-RELATED ILLNESS (BRI), FORMALDEHYDE POISONING

00/01-2125 ENERGY EXCHANGE, FUNGI, MEDICINE MOLDS, PLANTS, RECYCLING, MUSHROOMS, ENZYMES

00/01-2573 ENERGY EXPENDITURE OF ACTIVITY LEVEL (EEA), HUMAN HEALTH, PUBLIC HEALTH ISSUES, BODY MASS INDEX (BMI), ENERGY INTAKE (EI), OBESITY, GENETICS, FAMILIAL GENETIC TRAITS

00/01-2573 ENERGY INTAKE (EI), HUMAN HEALTH, PUBLIC HEALTH ISSUES, BODY MASS INDEX (BMI), OBESITY, ENERGY EXPENDITURE OF ACTIVITY LEVEL (EEA), GENETICS, FAMILIAL GENETIC TRAITS

00/01-0841 ENERGY LEVELS, ANTIOXIDANTS, MITOCHONDRIA, HEART DISEASE, CANCER, PARKINSON'S DISEASE, COENZYME Q10 (COQ)

00/01-1014 ENERGY METABOLISM, OBESITY REGULATION, ADAPTIVE THERMOGENESIS, METABOLIC RATE

00/01-1997 ENERGY METABOLISM, LIVER DISEASES, MITOCHONDRIAL FUNCTION, COPPER, LIVER ENZYMES, WILSON'S DISEASE

00/01-0923 ENERGY MODELS, SAHARA DESERT, FLIGHT ALTITUDES, BIRD MIGRATION, ENERGY-AND-WATER MODELS, PHYLLOSCOPUS TROCHILUS, ORIOLUS ORIOLUS, RADAR OBSERVATIONS, FLIGHT RANGE MODELS

00/01-1598 ENERGY PRODUCTION, FUEL CELLS, LOW-EMISSION VEHICLES, SOLAR PANELS, PHOTOVOLTAIC CELLS, WIND TURBINES, ALTERNATIVE FUELS, FOSSIL FUELS, GLOBAL WARMING

00/01-1015 ENERGY REGULATION, LEPTIN DEFICIENCY, INSULIN, OBESITY FACTORS, NEUROPEPTIDE SIGNALING, HYPOTHALAMUS, FOOD INTAKE, CENTRAL NERVOUS SYSTEM CONTROL

00/01-1815 ENERGY RESOURCES, OIL SUPPLY, PETROLEUM USAGE, GASOLINE PRICES, OIL INDUSTRY

00/01-1254 ENERGY SOURCES, POLYCYCLIC AROMATIC HYDROCARBON (PAH), BIODEGRADATION, ENVIRONMENTAL CONTAMINANTS, ACTINOMYCETES, CARBON SOURCES, HIGH-MOLECULAR-WEIGHT (HMW) PAH, BACTERIAL AGENTS

00/01-1269 ENERGY SOURCES, AIR POLLUTION, ACID RAIN, SULFUR DIOXIDE, MERCURY, CARBON DIOXIDE, COAL BURNING, FUEL, ELECTRICITY

00/01-0674 ENERGY SUPPLIES, GLOBAL DEMOGRAPHICS, FOOD PRODUCTION, FOSSIL FUELS, POPULATION DYNAMICS, WORLD POPULATION

00/01-2728 ENERGY SYNTHESIS, HUMAN ENDURANCE, ATHLETIC PERFORMANCE, SPORTS, MUSCLES, ATHLETICS, SPEED, MITOCHONDRIA, ADENOSINE TRIPHOSPHATE (ATP)

00/01-0923 ENERGY-AND-WATER MODELS, SAHARA DESERT, FLIGHT ALTITUDES, ENERGY MODELS, BIRD MIGRATION, PHYLLOSCOPUS TROCHILUS, ORIOLUS ORIOLUS, RADAR OBSERVATIONS, FLIGHT RANGE MODELS

00/01-1184 ENFORCING AGREEMENTS, IN VITRO FERTILIZATION, FROZEN HUMAN EMBRYOS, MEDICAL ETHICS, REPRODUCTIVE MEDICINE, RIGHT TO LIFE

00/01-1791 ENGINE EFFICIENCY, ENGINE FITNESS, DIESEL ENGINES, GENETIC ALGORITHMS, NATURAL SELECTION SIMULATION, COMPUTER-AIDED ENGINE DESIGN, GENETIC PRINCIPLES IN ENGINE DESIGN

00/01-1791 ENGINE FITNESS, GENETIC ALGORITHMS, DIESEL ENGINES, ENGINE EFFICIENCY, NATURAL SELECTION SIMULATION, COMPUTER-AIDED ENGINE DESIGN, GENETIC PRINCIPLES IN ENGINE DESIGN

Keyword Index

00/01-1038 ENGINEERED GENE CONTAINMENT, PHARMACEUTICALS PRODUCTION, HUMAN SOMATOTROPIN (HST), TOBACCO CHLOROPLASTS, TRANSPLASTOMIC TRANSFORMATION TECHNOLOGY, TRANSGENIC PLANTS, PLANT PLASTIDS, THERAPEUTIC PROTEINS, RECOMBINANT PROTEINS

00/01-1198 ENGINEERED TRANSFERRIN RECEPTOR (ETR), VISUALIZING GENE EXPRESSION IN VIVO, MAGNETIC RESONANCE IMAGING (MRI), MONOCRYSTALLINE IRON OXIDE NANOPARTICLES (MION)

00/01-0008 ENHANCERS, ALGAE, PLANT GROWTH, SEAWEED EXTRACTS, SEED GERMINATION

00/01-0822 ENHANCING RECOVERY IN CORONARY HEART DISEASE (ENRICHD) STUDY, STRESS, DEPRESSION, DAILY LIFE ISCHEMIA, STRESS-INDUCED ISCHEMIA, CORONARY HEART DISEASE (CAD)

00/01-0813 ENLARGED HEART, RAMIPRIL, HEART FAILURE, HIGH BLOOD PRESSURE, ANGIOTENSIN-CONVERTING-ENZYME (ACE) INHIBITORS, CARDIAC RISK FACTORS, DIABETES, CARDIOVASCULAR DISEASE

00/01-2344 ENLARGED PROSTATE, SPERM MOBILITY, BENIGN PROSTATIC HYPERPLASIA (BPH), TESTOSTERONE, PROSTATE GLAND, PLANT EXTRACTS

00/01-1052 ENRICHMENT, ENVIRONMENTAL ENRICHMENT, NEUROLOGICAL DISORDERS, BRAIN FUNCTION, HUNTINGTON'S DISEASE, MOTOR DISORDERS, SYMPTOM DELAY

00/01-2219 ENTANDROPHRAGMA CYLINDRICUM, GABON, CONGO, LINE TRANSECTS, WILDLIFE CONSERVATION SOCIETY (WCS), ENDANGERED ANIMALS, SPECIES ABUNDANCE, AFRICA, PERICOPSIS ELATA, TOPOFILS

00/01-2109 ENTANGLED-BANK HYPOTHESES, AUSTRONESIAN LANGUAGE, LANGUAGE TREE, PHYLOGENETIC ANALYSIS, PARSIMONY ANALYSIS, LANGUAGE EVOLUTION, EXPRESS-TRAIN LANGUAGE MODEL, LANGUAGE COLONIZATION, HUMAN PREHISTORY

00/01-1626 ENTERIC BACTERIA, COLONIZATION STRATEGIES, ADHESIN SYSTEMS, SECRETION SYSTEMS, MACROMOLECULAR SYSTEMS, BACTERIAL INFECTIONS, PATHOGEN INVASION

00/01-1421 ENTERIC DISEASES, SHIGA TOXIN, SHIGELLA DYSENTERIAE, HEMOLYTIC-UREMIC SYNDROME (HUS), ESCHERICHIA COLI 0157:H7, ACUTE RENAL FAILURE, SHIGA TOXIGENIC ESCHERICHIA COLI (STEC), PROBIOTIC TREATMENT, SHIGELLOSIS

00/01-0172 ENTEROCOCCI, EPIDEMIOLOGY, SALMONELLA ANTIBIOTIC-RESISTANCE, LIVESTOCK, PUBLIC HEALTH ISSUES, ANTIBIOTIC-RESISTANT PATHOGENS, CIPROFLOXACIN, RESISTANT BACTERIA

00/01-0203 ENTEROLACTONE, CORONARY HEART DISEASE, LIGNANS, PLANT RICH DIET, HEART DISEASE RISK FACTORS

00/01-1704 ENTEROPATHY, COELIAC DISEASE, REFRACTORY SPRUE, T-CELL LYMPHOMA, INTRACTABLE COELIAC SPRUE

00/01-2658 ENTEROVIRUS, MYOCARDITIS, ENDOMETRIAL BIOPSY, DALLAS CRITERIA, LYMPHOCYTES, CHAGAS DISEASE, TRYPANOSOMA CRUZI, HEART DISORDERS, RIBONUCLEIC ACID (RNA), DILATED CARDIOMYOPATHY, HUMAN IMMUNODEFICIENCY VIRUS (HIV)

00/01-0305 ENTOMOLOGY, ANIMAL BEHAVIOR, MIMICRY, ADAPTIVE BEHAVIOR, INSECTS, BEES, BLISTER BEETLE, MELOE FRANCISCANUS

00/01-0373 ENTOMOLOGY, EUSOCIAL BEHAVIOR, INSURANCE-BASED ADVANTAGES, COOPERATIVE BEHAVIOR, ANIMAL BEHAVIOR, WASPS

00/01-1807 ENTOMOLOGY, COMPUTER ALGORITHMS, ANTS, SWARM INTELLIGENCE, ANT COLONY OPTIMIZATION, TRAFFIC ROUTING, ARTIFICIAL INTELLIGENCE, INSECT BEHAVIOR

00/01-1546 ENTOMOPATHOGENIC NEMATODES PATHOGENS, HETERORHABDITIS NEMATODES, BIOLOGICAL CONTROL, INSECT CONTROL, SYMBIOTIC RELATIONSHIPS, OCHROBACTRUM PHOTORHABDUS, BACTERIA SYMBIONTS

00/01-0043 ENTOMOPHAGA MAIMAIGA, GYPSY MOTH INFESTATIONS, LYMANTRIA DISPAR, BIOLOGICAL PEST CONTROL, FUNGI, ZYGOMYCETES

00/01-0973 ENVIRONMENT, EARTH DAY 2000, CLEAN ENERGY, SUSTAINABLE ENVIRONMENT

00/01-0974 ENVIRONMENT, ELECTROLYSIS, FUEL CELLS, HYDROGEN FUEL, HYDROGEN-POWERED CARS, AUTOMOBILE FUELS, HYBRID CARS

00/01-1569 ENVIRONMENT, HIGHWAY, FOREST, FIRES, AMAZON RIVER, CARBON DIOXIDE, GLOBAL WARMING, BRAZILIAN GOVERNMENT, AGRIBUSINESS, SOYBEAN

00/01-1576 ENVIRONMENT, RIPARIAN ZONES, RIVER DAMS, HYDROLOGY, WATER RESOURCES, RIPARIAN ECOSYSTEMS

00/01-1577 ENVIRONMENT, TEMPERATE REGIONS, FISH LIFE CYCLES, CONSERVATION, WATER REGULATION, RIVER DAMS, RIVERINE ECOSYSTEMS, HABITAT DISRUPTION, TROPICS

00/01-2198 ENVIRONMENT, GLOBAL GROWTH, EXPORTS, POPULATION GROWTH, DEFORESTATION, IMMIGRATION

00/01-1547 ENVIRONMENTAL ADAPTATIONS, ULTRASTRUCTURE, OREOCHROMIS ALCALICUS GRAHAMI, CICHLID FISH, EVOLUTION OF AIR-BLADDER, AIR BLADDER, FRESHWATER FISH, FISH PHYSIOLOGY, ALKALINE ENVIRONMENTS

00/01-0122 ENVIRONMENTAL AGENTS, ALLERGY, ASTHMA, AIR QUALITY, IMMUNE SYSTEM, PLEIOTROPY, SUSCEPTIBILITY

00/01-2033 ENVIRONMENTAL ANTIGENS, PEMPHIGUS FOLIACEUS, ENDEMIC DISEASES, BRAZIL, ANTI-DESMOGLEIN 1 ANTIBODIES, ENVIRONMENTALLY INDUCED DISEASE, AUTOIMMUNE SKIN DISORDER, ENVIRONMENTAL MEDICINE, FOGO SELVAGEM, EPIDEMIOLOGY, ENZYME-LINKED IMMUNOSORBENT ANTIBODY ASSAY

00/01-0600 ENVIRONMENTAL ASSETS, ECOLOGY, ECONOMICS, PORTFOLIO MANAGEMENT, ENVIRONMENTAL RESOURCE MANAGEMENT

00/01-0278 ENVIRONMENTAL AWARENESS, ETHICAL VALUES, NATURE'S VALUE, CONSERVATION INITIATIVES, EUROPE, NATURAL HERITAGE, ECONOMICS VALUE

00/01-1814 ENVIRONMENTAL AWARENESS, ENVIRONMENTAL BEHAVIOR, CORPORATE ENVIRONMENTALISM, GREEN BUSINESS, SOCIALLY RESPONSIBLE INVESTING

00/01-1814 ENVIRONMENTAL BEHAVIOR, ENVIRONMENTAL AWARENESS, CORPORATE ENVIRONMENTALISM, GREEN BUSINESS, SOCIALLY RESPONSIBLE INVESTING

00/01-0398 ENVIRONMENTAL CHANGES, BENTHOS, FISH PREDATION, DEMERSAL FISH SPECIES, MARINE FOOD WEB DYNAMICS, SOFT-BOTTOM COMMUNITIES, OVERFISHING, FISHERIES

00/01-1553 ENVIRONMENTAL CHANGES, LEAF ANATOMY, HOPEA HELFERI, HOPEA ODORATA, LEAF STRUCTURE & LIGHT ENVIRONMENT, PHOTOSYNTHETIC PHOTON FLUX DENSITY (PFD), RED TO FAR-RED (R:FR) SPECTRA, SHADE TOLERANCE, DROUGHT TOLERANCE, LIGHT EFFECTS, TREE ADAPTATIONS

00/01-0113 ENVIRONMENTAL COMMUNITIES, RIVER CONSERVATION, ALTAMAHA RIVER, RIVERKEEPERS, ALTAMAHA BIORESERVE, MCINTOSH SEED INITIATIVE

00/01-1657 ENVIRONMENTAL CONSERVATION, BIODIVERSITY PROTECTION, HOTSPOTS OF BIODIVERSITY, MAJOR TROPICAL WILDERNESS AREAS, HUMAN POPULATION PRESSURES

00/01-0089 ENVIRONMENTAL CONTAMINANTS, EGRETS, AVIAN BEHAVIOR, METHYLMERCURY, WETLANDS, GREAT EGRET, ARDEA ALBUS

00/01-0090 ENVIRONMENTAL CONTAMINANTS, EGRETS, MERCURY, NESTLINGS, FLORIDA EVERGLADES, WETLANDS, AVIAN DIETS, WADING BIRDS, GREAT EGRET

00/01-0097 ENVIRONMENTAL CONTAMINANTS, BALD EAGLES, ALEUTIAN ISLAND ARCHIPELAGO, NESTING, BIRD DIETS, ORGANOCHLORINE PESTICIDES

00/01-0098 ENVIRONMENTAL CONTAMINANTS, FRESHWATER FISH, ZEBRAFISH, DANIO RERIO, RAINBOW TROUT, ONCORHYNCHUS MYKISS, RETENE, POLYCYCLIC AROMATIC HYDROCARBONS (PAH), BLUE SAC DISEASE

00/01-0099 ENVIRONMENTAL CONTAMINANTS, POLYCYCLIC AROMATIC HYDROCARBONS (PAH), PIMEPHALES PROMELAS, FATHEAD MINNOWS, HUMIC ACID, PHOTOTOXICITY, FLUORANTHENE, PHOTOINDUCED TOXICITY

00/01-1254 ENVIRONMENTAL CONTAMINANTS, POLYCYCLIC AROMATIC HYDROCARBON (PAH), BIODEGRADATION, HIGH-MOLECULAR-WEIGHT (HMW) PAH, ACTINOMYCETES, CARBON SOURCES, ENERGY SOURCES, BACTERIAL AGENTS

00/01-1590 ENVIRONMENTAL CONTAMINANTS, FOOD WEBS, BIOACCUMULATION, FUGACITY, BIOLOGICAL UPTAKE

00/01-2117 ENVIRONMENTAL CONTAMINANTS, NATIONAL HUMAN EXPOSURE ASSESSMENT SURVEY (NHEXAS), ENVIRONMENTAL PROTECTION AGENCY (EPA), TOXICOLOGY, PESTICIDES, SCIENCE ADVISORY BOARD, GENERAL ACCOUNTING OFFICE (GAO), COMMITTEE ON ENVIRONMENT AND NATURAL RESOURCES, NATIONAL INSTITUTE FOR ENVIRONMENTAL HEALTH, CENTERS FOR DISEASE CONTROL AND PREVENTION, EPIDEMIOLOGY

00/01-2208 ENVIRONMENTAL CONTAMINANTS, WATER POLLUTION, ORGANOCHLORINE POLLUTION, INDUSTRIAL DISCHARGE, POLYCHLORINATED BIPHENYL (PCB), SEMIPERMEABLE MEMBRANE DEVICE (SPMD), AQUATIC POLLUTION

00/01-0686 ENVIRONMENTAL CONTAMINATION, ENVIRONMENTAL POLLUTION, LEAD POLLUTION, ZINC POLLUTION, SEDIMENTS, AIR POLLUTION, POPULATION DENSITY, POWER PLANT EMISSIONS, VEHICULAR POLLUTION

00/01-0962 ENVIRONMENTAL CONTAMINATION, ENDOCRINE DISRUPTERS, CARCINOGENS, PUBLIC HEALTH ISSUES, BIRTH DISORDERS, HORMONALLY ACTIVE AGENTS (HAAS), SYNTHETIC HORMONES

00/01-1588 ENVIRONMENTAL CONTAMINATION, WATER POLLUTION, POLLUTION, SAGINAW RIVER, MICHIGAN, SEMIPERMEABLE MEMBRANE DEVICE (SPMD), POLYCHLORINATED BIPHENYL (PCB), SEDIMENT POLLUTION

00/01-1613 ENVIRONMENTAL CONTAMINATION, ESTROGEN MIMICS, ENDOCRINE-DISRUPTING COMPOUND (EDC), REPRODUCTIVE DAMAGE, TOXICOLOGY PARADIGM, LONG-TERM CHEMICAL DAMAGE, THRESHOLD EXPOSURE LEVEL, VERTEBRATE REPRODUCTION

00/01-1803 ENVIRONMENTAL CONTROLS, HUMAN GENOME, GENETIC DETERMINISM, DEOXYRIBONUCLEIC ACID (DNA) SEQUENCING, PRIMACY OF GENES, GENE SWITCHES

00/01-0271 ENVIRONMENTAL CRISES, RELIGIOUS WORLD VIEW, SPIRITUAL WORLD VIEW, WESTERN SCIENCE, NATURAL ORDER

00/01-0995 ENVIRONMENTAL DAMAGE, POLLUTION, INDUSTRIAL ECOLOGY, NEW YORK HARBOR

00/01-1574 ENVIRONMENTAL DAMAGE, COAL MINING INDUSTRY, APPALACHIAN OHIO, WATER QUALITY, INDUSTRIAL POLLUTION, ACID MINE LEACHATE, MONDAY CREEK RECLAMATION PROJECT (MCRP), SUCCESSIVE ALKALINITY PRODUCING SYSTEMS (SAPS)

00/01-0397 ENVIRONMENTAL DEFENSE FUND, BACILLUS THURINGIENSIS (BT), GENETICALLY ENGINEERED CROPS, ENDANGERED INSECTS, PEST CONTROL, NATURAL PESTICIDES, CORN POLLEN, MONARCH BUTTERFLIES

00/01-0018 ENVIRONMENTAL DEGRADATION, SHIP COLLISIONS, FISHING GEAR ENTANGLEMENT, INBREEDING DEPRESSION, POLYCYCLIC AROMATIC HYDROCARBON (PAH), RIGHT WHALES, MARINE MAMMALS, WHALES

00/01-0114 ENVIRONMENTAL DEGRADATION, ALASKAN WILDERNESS, KENAI RIVER, COMMUNITY-BASED ECOLOGY

00/01-0895 ENVIRONMENTAL DEGRADATION, NATURAL RESOURCES, RESOURCE EXPLOITATION, DEVELOPING COUNTRIES

00/01-0966 ENVIRONMENTAL DEGRADATION, CONSUMPTION DYNAMICS, POPULATION DYNAMICS, IMPACT DYNAMICS

00/01-2401 ENVIRONMENTAL DEGRADATION, ENVIRONMENTAL EDUCATION, ENVIRONMENTAL INFORMATION, ENVIRONMENTAL PROTECTION AGENCY, EDUCATIONAL CURRICULA, CONSERVATION METHODS

00/01-0656 ENVIRONMENTAL DEGRADATION, FRESHWATER ECOSYSTEMS, BIODIVERSITY, LIMNOLOGY, CHINA, EXOTIC SPECIES INTRODUCTION, FISHES BIODIVERSITY, INLAND WATER ECOLOGY, LAKE BOSITENG

00/01-1707 ENVIRONMENTAL DISEASE IMPACTS, HERITABLE FACTORS, CANCER RISK, BREAST CANCER, PROSTATE CANCER, COLORECTAL CANCER, TWINS, MALIGNANT DISEASES

00/01-0080 ENVIRONMENTAL ECOLOGY, GRANIVORES, COMMUNITY CONVERGENCE THEORY, SEED REMOVAL, SOUTH AMERICAN DESERTS, DESERT CONSERVATION

00/01-0083 ENVIRONMENTAL ECOLOGY, POLITICAL ECOLOGY, MALAWI, BLANTYRE FUELWOOD PROJECT AREA, DEFORESTATION

00/01-0266 ENVIRONMENTAL ECONOMICS, COASTAL DEVELOPMENT, MARINE RESOURCES, MARINE ECOLOGY, OCEAN ECONOMICS PROJECT, NATIONAL OCEANIC AND ATMOSPHERIC ADMINISTRATION (NOAA)

00/01-2104 ENVIRONMENTAL ECONOMICS, RESOURCE ECONOMICS, RESOURCE VALUATION, ECOSYSTEM PRESERVATION, EARTH SANCTUARIES, LAND RESTORATION

00/01-0391 ENVIRONMENTAL EDUCATION, GREEN BUSINESS, ORGANIC PRODUCE, RECYCLING, ALTERNATIVE VEHICLES, ECOTOURISM, FAIR TRADE, SPECIES REINTRODUCTION, MULTIPLE CHEMICAL SENSITIVITY, LIVABLE COMMUNITIES

00/01-2401 ENVIRONMENTAL EDUCATION, EDUCATIONAL CURRICULA, ENVIRONMENTAL INFORMATION, ENVIRONMENTAL PROTECTION AGENCY, ENVIRONMENTAL DEGRADATION, CONSERVATION METHODS

00/01-0964 ENVIRONMENTAL ENGINEERING, WASTEWATER TREATMENT, SOLID WASTE, MUNICIPAL WASTEWATER, RADIOLYSIS, HIGH-ENERGY CHEMISTRY, IONIZING RADIATION, IONIZING RADIATION

00/01-1586 ENVIRONMENTAL ENGINEERING, ALLENBY/ BRAD, EARTH SYSTEMS ENGINEERING AND MANAGEMENT (ESEM), ENVIRONMENTAL ISSUES, BIOGEOCHEMICAL CYCLES, GREEN ENGINEERING

00/01-1052 ENVIRONMENTAL ENRICHMENT, HUNTINGTON'S DISEASE, NEUROLOGICAL DISORDERS, BRAIN FUNCTION, ENRICHMENT, MOTOR DISORDERS, SYMPTOM DELAY

00/01-1958 ENVIRONMENTAL ESTROGENS, FUNGICIDES, PESTICIDES, BIRTH DEFECTS, HERBICIDES, PHYTOESTROGEN, DIETHYLSTILBESTROL (DES), MCF-7 BREAST CANCER CELL, APOPTOSIS, AGRICULTURAL CHEMICALS

00/01-0960 ENVIRONMENTAL ETHICS, BIODIVERSITY, ENVIRONMENTAL ISSUES, ECOLOGY, WILSON/E. O., EXTINCTION

00/01-1896 ENVIRONMENTAL ETHICS, REVOLUTIONARY ARMED FORCES OF COLOMBIA (FARC), COLOMBIA, BIOLOGICAL WEALTH, COCAINE, HEROIN, MULTINATIONAL CORPORATIONS, NATURAL RESOURCES

00/01-0500 ENVIRONMENTAL EXPOSURE, ZINC SMELTING, TOXIC HEAVY METAL CADMIUM, BLOOD PRESSURE MONITORING METHODS, HYPERTENSION, POLLUTION

Keyword Index

00/01-0619 ENVIRONMENTAL EXTREMES, MICROBIAL EVOLUTION, PROKARYOTES, EUKARYOTES, EXTREMOPHILIC BACTERIA, EVOLUTIONARY ADAPTATIONS, BIODIVERSITY, BACTERIAL LINEAGES

00/01-1378 ENVIRONMENTAL FACTORS, TYPE 1 INSULIN-DEPENDENT DIABETES, DIABETES, EUROPE

00/01-1978 ENVIRONMENTAL FACTORS, PAIR BREEDING, DELAYED DISPERSAL, ACANTHIZA, PHYLOGENETIC ANALYSIS, COOPERATIVE BREEDING, GERYGONE, BREEDING BEHAVIOR, EVOLUTIONARY RELATIONSHIPS, THORNBILLS, BIRD EVOLUTION

00/01-2097 ENVIRONMENTAL FORENSICS, ENVIRONMENTAL PROTECTION, WILDLIFE PROTECTION, FORENSICS, ARSON, DEOXYRIBONUCLEIC ACID (DNA) FINGERPRINTING, POACHING, BIOLOGICAL POLLUTANTS

00/01-1486 ENVIRONMENTAL GOVERNANCE, SOUTHEAST ASIA, AGRICULTURE, POLITICAL TRANSFORMATION, POLITICS, LOGGING, PLANTATION AGRICULTURE

00/01-2218 ENVIRONMENTAL HEALTH, POLYCHLORINATED BIPHENYL (PCB), POLLUTION, WILD BIRD REPRODUCTION, BIOACCUMULATING CONTAMINANTS, ENDOCRINE-MODULATING SUBSTANCES, EGG COMPOSITION, EMBRYONIC DEVELOPMENT, KESTREL CLUTCH SUCCESS

00/01-0888 ENVIRONMENTAL IMPACTS, INDUSTRY PLACEMENT, PAPER MILL POLLUTION, ENVIRONMENTAL POLLUTION, SELF-CLEANING CAPACITY, END-POINT POLLUTION

00/01-2505 ENVIRONMENTAL IMPACTS, NATIONAL WILDERNESS PRESERVATION SYSTEM, NATIONAL PARK SERVICE, DEVELOPMENT PRESSURES, ZION NATIONAL PARK, WILDERNESS ACT

00/01-0891 ENVIRONMENTAL IMPACT ASSESSMENT, BIODIVERSITY, MULTICRITERIA ANALYSIS, COST-BENEFIT ANALYSIS, CONTINGENT VALUATION, PRICING ECOSYSTEM SERVICES

00/01-0705 ENVIRONMENTAL IMPACTS, ULTRAVIOLET-B (UV-B) RADIATION, OZONE LAYER DETERIORATION, GENETIC DAMAGE, SOLAR RADIATION, PLANT MUTATIONS, DEOXYRIBONUCLEIC ACID (DNA) DAMAGE, GENOME STABILITY

00/01-1788 ENVIRONMENTAL IMPACTS, GLOBAL ECOSYSTEM, SUPERCOMPUTERS, HUMAN ACTIONS, BIOCOMPLEXITY, NATIONAL SCIENCE FOUNDATION, OCEAN WARMING, INFECTIOUS DISEASE, NATIONAL ECOLOGICAL OBSERVATORY NETWORK

00/01-2468 ENVIRONMENTAL INTERACTIONS, TETRACHROMATIC SIGHT, ULTRAVIOLET VISION, PHOTORECEPTORS, BIRD VISION, LIGHT PERCEPTION

00/01-1171 ENVIRONMENTAL IRRITANTS, BIOFEEDBACK, CAFFEINE, HEADACHES, MIGRAINES

00/01-2169 ENVIRONMENTAL ISOLATION, FERN HYBRIDS, HYBRIDIZATION, POLYSTICHUM, NATURAL SELECTION, EVOLUTIONARY MECHANISMS, HABITAT MICROSITES, DRYOPTERIDACEAE

00/01-0274 ENVIRONMENTAL ISSUES, INTERNET DATABASES, ECOLOGICAL DATABASES, INVASIVE SPECIES, INTRODUCED SPECIES, GLOBAL DATABASE

00/01-0288 ENVIRONMENTAL ISSUES, SPOTTED OWL CONFLICT, GEOGRAPHIC DISTANCE, NEWSPAPER COVERAGE VARIATION, TIMBER INDUSTRY, BIASED REPORTING

00/01-0292 ENVIRONMENTAL ISSUES, NATURE, ETHICS IN NATURE, MEDITERRANEAN SEA PROTECTION, CONSERVATION, INTERNATIONAL ISSUES, EUROPEAN CONSERVATION, NATURAL HERITAGE

00/01-0367 ENVIRONMENTAL ISSUES, PHOTOSYNTHESIS, CARBON SINKS, GLOBAL WARMING, RESPIRATION, CLIMATE CHANGE, GREENHOUSE GASES

00/01-0371 ENVIRONMENTAL ISSUES, FOREST FRAGMENTATION, RAINFORESTS, BRAZILIAN RAINFOREST, AMAZONIA, OLD GROWTH TREES, CARBON CYCLING

00/01-0389 ENVIRONMENTAL ISSUES, POLITICAL AFFILIATIONS, GREEN POLITICS, REPUBLICANS PARTY, DEMOCRATIC PARTY, CONSERVATION POLITICS, REPUBLICAN FOR ENVIRONMENTAL PROTECTION (REP) AMERICA

00/01-0393 ENVIRONMENTAL ISSUES, DISEASE CONTROL, EMERGING INFECTIOUS DISEASES OF WILDLIFE, PUBLIC HEALTH ISSUES, ECOLOGY, WILDLIFE DISEASES, ANIMAL EPIDEMICS

00/01-0394 ENVIRONMENTAL ISSUES, TOXIC POLLUTANTS, ENANTIOMERIC POLLUTANTS, ENANTIOSELECTIVITY, OPTICAL ISOMERS, CHIRALITY

00/01-0684 ENVIRONMENTAL ISSUES, CLOUD CONDENSATION NUCLEI, CLIMATE, PRECIPITATION AIR POLLUTION, RAINFALL PATTERNS

00/01-0951 ENVIRONMENTAL ISSUES, PACIFIC NORTHWEST, SNAKE RIVER, COLUMBIA RIVER BASIN, DAMS, ECOLOGY, SALMON

00/01-0961 ENVIRONMENTAL ISSUES, PLANT EXTINCTION, BOTANY, INTERNATIONAL ISSUES, BIODIVERSITY, INTERNATIONAL BOTANICAL CONGRESS (EBC), ECOLOGY

00/01-0965 ENVIRONMENTAL ISSUES, SPECIES LOSS, HOTSPOTS, INTERNATIONAL ISSUES, BIODIVERSITY, EXTINCTIONS, CONSERVATION, ENDANGERED SPECIES

00/01-0981 ENVIRONMENTAL ISSUES, HERPETOLOGY, ZOOLOGY, AMPHIBIANS, ECOLOGY, EXTNCTIONS

00/01-0982 ENVIRONMENTAL ISSUES, BIODIVERSITY, FISH SPECIES, BIOTIC HOMOGENIZATION, NATIVE SPECIES, NON-NATIVE SPECIES, EXOTIC SPECIES, ECOLOGY

00/01-0987 ENVIRONMENTAL ISSUES, BIODIVERSITY, EXTINCTIONS, ECOLOGY, ECOSYSTEMS, SPECIES RICHNESS

00/01-0990 ENVIRONMENTAL ISSUES, GLOBAL BIODIVERSITY, POPULATION DISTRIBUTION, SPATIAL DYNAMICS, BIODIVERSITY, DEMOGRAPHICS, ECOLOGICAL ISSUES, MACROECOLOGY, NET PRIMARY PRODUCTIVITY

00/01-0993 ENVIRONMENTAL ISSUES, ECOSYSTEM STABILITY, ECOLOGY, BIODIVERSITY, FOOD WEBS, CONSERVATION

00/01-0996 ENVIRONMENTAL ISSUES, ECOLOGY, BIODIVERSITY, INTERNATIONAL ISSUES, EXTINCTIONS, HUMAN ACTIVITY, SPECIES LOSS, CONSERVATION

00/01-0998 ENVIRONMENTAL ISSUES, BIODIVERSITY, ECOSYSTEMS, CONSERVATION PLANNING, ENDANGERED ECOSYSTEMS, EXTINCTIONS

00/01-1203 ENVIRONMENTAL ISSUES, PESTICIDES, ETHICS IN RESEARCH, RESEARCH ETHICS, HUMAN TESTING, PUBLIC HEALTH ISSUES, TOXIC CHEMICALS, POISON TESTING, CHILDREN'S SAFETY

00/01-1270 ENVIRONMENTAL ISSUES, COASTAL EROSION, BRAZIL, COASTAL EROSION, DEFORESTATION, BEACH EROSION, RAINFOREST

00/01-1580 ENVIRONMENTAL ISSUES, HERPETOFAUNA, REPTILES, EXTINCTIONS, ENDANGERED SPECIES, WILDLIFE ISSUES, CONSERVATION, ECOLOGY, HABITAT LOSS

00/01-1582 ENVIRONMENTAL ISSUES, STORMS, PUBLIC SAFETY ISSUES, FLOODS, DROUGHTS, WEATHER-RELATED DISASTERS, DISASTER MANAGEMENT

00/01-1583 ENVIRONMENTAL ISSUES, ARMY CORPS OF ENGINEERS, DAMS, UPPER MISSISSIPPI, CONSERVATION, MISSISSIPPI RIVER, BARGES

00/01-1907 ENVIRONMENTAL ISSUES, ECOLOGY, MYCORRHIZAL FUNGI, TERRESTRIAL ECOSYSTEMS, DECOMPOSERS, CARBON DIOXIDE, SOIL, SOIL BIODIVERSITY, METHANE

00/01-1909 ENVIRONMENTAL ISSUES, SYNERGISTIC INTERACTIONS, RAINFOREST ECOLOGY, INTERNATIONAL ISSUES, AMAZONIAN RAINFOREST, BORNEO RAINFOREST

00/01-1910 ENVIRONMENTAL ISSUES, SOIL EROSION, SEDIMENTARY BUDGET, EROSION

00/01-1911 ENVIRONMENTAL ISSUES, GREENHOUSE EFFECT, GLOBAL WARMING, CLIMATE CHANGE, PALEOCLIMATOLOGY, OCEAN-ATMOSPHERE CLIMATE MODELS

00/01-1912 ENVIRONMENTAL ISSUES, INTERNATIONAL ISSUES, POPULATION GROWTH, WATER SUPPLY/WORLDWIDE, DRINKING WATER, CLIMATE CHANGE, PUBLIC HEALTH ISSUES

00/01-2203 ENVIRONMENTAL ISSUES, SNAKE RIVER, COLUMBIA RIVER BASIN, ENDANGERED SPECIES, MIGRATORY FISH, CHINOOK SALMON, WILDLIFE MANAGEMENT, CONSERVATION, SALMON, DAMS

00/01-2205 ENVIRONMENTAL ISSUES, BOREAL FORESTS, CANADA, GLOBAL WARMING, NET ECOSYSTEM PRODUCTIVITY (NEP), CARBON SEQUESTRATION, ECOSYSTEM PHOTOSYNTHESIS, EL NINO SOUTHERN OSCILLATION

00/01-2517 ENVIRONMENTAL ISSUES, ARGENTINA, PATAGONIA, EVOLUTION, ARCHAIC SPECIES, VOLCANIC HABITATS, PEHUEN TREES, ECOLOGY, ADAPTATION, CONSERVATION

00/01-1900 ENVIRONMENTAL JUSTICE, ELECTRIC UTILITIES, POLLUTION EMISSIONS TRADING, AIR POLLUTION, ENVIRONMENTAL PROTECTION AGENCY EMISSIONS TRADING PROGRAM, REGIONAL CLEAN AIR INCENTIVES MARKET PROGRAM, ACID RAIN PROGRAM, GREENHOUSE GASES, CHLOROFLUOROCARBONS

00/01-1797 ENVIRONMENTAL LITERATURE, NATURE, UNIVERSITY OF CALIFORNIA AT BERKELEY, HIGHER EDUCATION, CLASSROOM CURRICULA

00/01-1916 ENVIRONMENTAL MANAGEMENT, COUSTEAU CHARTER, WATER POLLUTION, AQUATIC ECOSYSTEMS, COUSTEAU LABEL

00/01-2513 ENVIRONMENTAL MANAGEMENT, ANCIENT PERU, AGROFORESTRY, SUSTAINABLE AGRICULTURE, SPANISH CONQUEST OF PERU, NATIVE PERUVIAN TREE SPECIES, INCA PEOPLE, INCA, SOIL EROSION, RENEWABLE RESOURCES

00/01-2033 ENVIRONMENTAL MEDICINE, PEMPHIGUS FOLIACEUS, ENDEMIC DISEASES, BRAZIL, ANTI-DESMOGLEIN 1 ANTIBODIES, ENVIRONMENTALLY INDUCED DISEASE, AUTOIMMUNE SKIN DISORDER, FOGO SELVAGEM, ENVIRONMENTAL ANTIGENS, EPIDEMIOLOGY, ENZYME-LINKED IMMUNOSORBENT ANTIBODY ASSAY

00/01-1000 ENVIRONMENTAL MONITORING, LAKE ERIE, WATER POLLUTION, GREAT LAKES, HERRING GULLS, POLYCHLORINATED BIPHENYL (PCB)

00/01-0649 ENVIRONMENTAL MONITORING FOR PUBLIC ACCESS AND COMMUNITY TRACKING (EMPACT), COASTAL WATER, WATER SAFETY, HUMAN PATHOGENIC VIRUS, ENVIRONMENTAL PROTECTION AGENCY (EPA), BEACHES ENVIRONMENT ASSESSMENT CLOSURE AND HEALTH (BEACH), BEACH WATER

00/01-0390 ENVIRONMENTAL MOVEMENT, EARTH DAY 2000, POPULATION ACTIVISM, OZONE DEPLETION, RAINFOREST ACTION NETWORK, SUSTAINABLE LIVING, CONSUMPTION LIMITS, RECYCLING

00/01-0997 ENVIRONMENTAL MOVEMENT, SUBURBAN SPRAWL, BROWNFIELD DEVELOPMENT, SMART GROWTH MOVEMENT, URBAN INFILL DEVELOPMENT, LAND USE, LAND PRESERVATION

00/01-0329 ENVIRONMENTAL POISONS, MIGRATIONS, MONARCH BUTTERFLY

00/01-1587 ENVIRONMENTAL POLICIES, SEWAGE SLUDGE, ENVIRONMENTAL ISSUES, SOIL SCIENCE, HEAVY METALS, TOXIC POLLUTION, AGRICULTURAL LAND, FERTILIZERS, SOLID WASTE, BIOSOLIDS

00/01-0673 ENVIRONMENTAL POLICIES IN ASIA, GLOBAL ENVIRONMENT, INDUSTRIALIZATION AND THE ENVIRONMENT, ASIAN ENVIRONMENTAL POLICY, POLLUTION CONTROL

00/01-1781 ENVIRONMENTAL POLLUTANTS, DICHLORODIPHENYLTRICHLOROETHANE (DDT), BROAD-SPECTRUM INSECTICIDES, INSECT-BORNE DISEASES, PLASMODIUM PARASITES, MALARIA

00/01-1601 ENVIRONMENTAL POLLUTANTS, CALIFORNIA COAST, ENDANGERED SPECIES, BOTTOM FEEDERS, MARINE POLLUTANTS, OTTER DISEASES, SEA OTTERS, TRIBUTYLTIN

00/01-0092 ENVIRONMENTAL POLLUTION, ZOOPLANKTON, DAPHNIA MAGNA, CERIODAPHNIA DUBIA, MINING, ACID MINE DRAINAGE, ECOTOXICITY

00/01-0440 ENVIRONMENTAL POLLUTION, PESTICIDES, ANTIESTROGENS, ESTROGEN MIMIC COMPOUNDS, COMPETITIVE BINDING ASSAYS, CHLORINATED HYDROCARBONS, TOXAPHENE, BREAST CANCER CULTURES, CANCER/BREAST

00/01-0666 ENVIRONMENTAL POLLUTION, MARINE DEBRIS, PLASTIC FISHING NETS, ENDANGERED SPECIES, SOLID WASTE ISSUES, MONK SEALS, HAWAIIAN ISLANDS, ATOLLS, CORAL REEFS

00/01-1186 ENVIRONMENTAL POLLUTION, ELECTRICAL WASTE, RECYCLING ELECTRONICS, RECYCLING INDUSTRY, ELECTRONIC WASTE, EUROPEAN UNION, ENVIRONMENTAL PROTECTION AGENCY (EPA), HEAVY METAL CONTAMINATION, LEAD HAZARDS, DISCARDED COMPUTERS

00/01-1209 ENVIRONMENTAL POLLUTION, HOG FARMING, ANIMAL-BORNE DISEASE, HOG FACTORY POLLUTION, PORK PRODUCTION, INFLUENZA PANDEMIC

00/01-1493 ENVIRONMENTAL POLLUTION, CHILDHOOD CANCERS, ATTENTION DEFICIT HYPERACTIVITY DISORDER (ADHD), CHILDREN'S HEALTH, CHILDHOOD DISEASES, AIR POLLUTION, CHEMICAL CONTAMINATION, ASTHMA, MENTAL RETARDATION

00/01-2504 ENVIRONMENTAL POLLUTION, U.S. FOREST SERVICE, NATIONAL PARKS, PUBLIC LANDS, WILDERNESS PROTECTION, RECREATIONAL LAND USE, OFF-ROAD VEHICLES (ORVS)

00/01-2520 ENVIRONMENTAL POLLUTION, EUTROPHICATION, AQUATIC ECOSYSTEMS, WATER CONTAMINATION, URBAN WASTEWATER

00/01-0887 ENVIRONMENTAL PRESERVATION, ECOLOGICAL RESEARCH, ECONOMIC DEVELOPMENT, SUSTAINABLE DEVELOPMENT, MARKET GLOBALIZATION, INFORMATION SOCIETIES, INTEGRATION OF ECOLOGY AND ECONOMICS

00/01-0077 ENVIRONMENTAL PROTECTION, REGULATORY PROTECTION, HABITAT ASSESSMENTS, ECOSYSTEM FUNCTIONS, SEASONALLY FLOODED WETLANDS, ISOLATED WETLANDS, LONGLEAF PINE, WETLANDS

00/01-0304 ENVIRONMENTAL PROTECTION, BIODIVERSITY, HOTSPOTS, SPECIES PRESERVATION, HABITAT DIVERSITY, ENDANGERED SPECIES

00/01-0402 ENVIRONMENTAL PROTECTION, URBAN DEVELOPMENT, NILE DELTA, EGYPTIAN POPULATION, MIDWEST AGRICULTURE, SATELLITE IMAGING

00/01-0403 ENVIRONMENTAL PROTECTION, OFFSHORE DRILLING ROYALTIES, HABITAT PRESERVATION, FEDERAL LAND-ACQUISITION PROGRAMS, COASTAL DEVELOPMENT, NATURE CONSERVANCY, PUBLIC LAND, LAND AND WATER CONSERVATION FUND (LWCF)

00/01-0405 ENVIRONMENTAL PROTECTION, URBAN SPRAWL, WILDLIFE HABITAT, PRAIRIE HABITATS, LAND TRUSTS, KATY PRAIRIE, CENTRAL FLYWAY, WINTER BIRD HABITATS

00/01-0406 ENVIRONMENTAL PROTECTION, GEOGRAPHIC INFORMATION SYSTEMS (GIS), LAND TRUSTS, SUSTAINABILITY, GALIANO ISLAND, DEMOCRATIC LAND-USE, FOREST PRESERVATION

00/01-1295 ENVIRONMENTAL PROTECTION, COCOA, CULTIVATION, CONSERVATION, BIOLOGICAL DIVERSITY, AGROFORESTRY, CACAO, SHADE MANAGEMENT, RUSTIC CACAO, PLANTED SHADE SYSTEMS, TECHNIFIED CACAO

00/01-1530 ENVIRONMENTAL PROTECTION, WILDLIFE CONSERVATION, TEXAS, ATASCOSA NATIONAL WILDLIFE REFUGE, OCELOTS, ENDANGERED SPECIES, ECOTOURISM, WILD CATS, HABITAT RESTORATION

00/01-1531 ENVIRONMENTAL PROTECTION, WADING BIRDS, REDDISH EGRET, CONSERVATION, ENDANGERED SPECIES, WILDLIFE CONSERVATION, BIRD POPULATIONS

Keyword Index

00/01-1610 ENVIRONMENTAL PROTECTION, ECOSYSTEMS, NATURAL SERVICES, ECOLOGICAL ECONOMICS

00/01-2017 ENVIRONMENTAL PROTECTION, DICHLORODIPHENYLTRICHLOROETHANE (DDT), MOSQUITO-BORNE ILLNESS, MALARIAL INFECTION RATES, PESTICIDE USE, DISEASE PREVENTION

00/01-2389 ENVIRONMENTAL PROTECTION, SEAWALLS, SANDBAGS, NORTH CAROLINA (NC) BEACHES, BEACH EROSION

00/01-0377 ENVIRONMENTAL PROTECTION AGENCY (EPA), SUSTAINABILITY, RECYCLING, INDUSTRIAL ECOLOGY, POLLUTION PREVENTION, GREEN CHEMISTRY, PRECISION AGRICULTURE

00/01-1301 ENVIRONMENTAL PROTECTION AGENCY (EPA), TOXIC POLLUTANTS, ENVIRONMENTAL POLLUTANTS, CONTAMINATED SITES, SUPERFUND SITES, REMEDIATION, PHYTOREMEDIATION, SOIL POLLUTION, PLANT TRANSFORMATIONS

00/01-2401 ENVIRONMENTAL PROTECTION AGENCY (EPA), ENVIRONMENTAL EDUCATION, ENVIRONMENTAL INFORMATION, EDUCATIONAL CURRICULA, ENVIRONMENTAL DEGRADATION, CONSERVATION METHODS

00/01-1900 ENVIRONMENTAL PROTECTION AGENCY (EPA) EMISSIONS TRADING PROGRAM, ELECTRIC UTILITIES, ENVIRONMENTAL JUSTICE, AIR POLLUTION, POLLUTION EMISSIONS TRADING, REGIONAL CLEAN AIR INCENTIVES MARKET PROGRAM, ACID RAIN PROGRAM, GREENHOUSE GASES, CHLOROFLUOROCARBONS

00/01-0074 ENVIRONMENTAL PROTECTION AGENCY (EPA), CLEAN AIR ACT, UTILITY COMPANIES, COAL PLANTS, GRANDFATHER CLAUSE, REFINERIES

00/01-0381 ENVIRONMENTAL PROTECTION AGENCY (EPA), CLEAN AIR ACT (CAA), NEW SOURCE REVIEWS (NSR), PREVENTION OF SIGNIFICANT DETERIORATION (PSD), AIR POLLUTION, EMISSION COMPLIANCE, INDUSTRIAL POLLUTION

00/01-0382 ENVIRONMENTAL PROTECTION AGENCY (EPA), WASTE WATER TREATMENT, TOTAL MAXIMUM DAILY LOAD (TMDL), WATER POLLUTION, WATER QUALITY, WATER REUSE, NONPOINT POLLUTION, EFFLUENT LIMITATIONS

00/01-0583 ENVIRONMENTAL PROTECTION AGENCY (EPA), POLLUTION/WATER, WATER POLLUTION, TOTAL MAXIMUM DAILY LOAD (TMDL), NONPOINT POLLUTION SOURCES, ENVIRONMENTAL ISSUES

00/01-0649 ENVIRONMENTAL PROTECTION AGENCY (EPA), COASTAL WATER, WATER SAFETY, HUMAN PATHOGENIC VIRUS, BEACH WATER, BEACHES ENVIRONMENT ASSESSMENT CLOSURE AND HEALTH (BEACH), ENVIRONMENTAL MONITORING FOR PUBLIC ACCESS AND COMMUNITY TRACKING (EMPACT)

00/01-0855 ENVIRONMENTAL PROTECTION AGENCY (EPA), CHILDHOOD LEAD POISONING PREVENTION PROGRAM, BLOOD-LEAD CONCENTRATIONS, HAND WASHING, LEAD DUST, LEAD HAZARDS IN HOUSES, LEAD POISONING

00/01-0950 ENVIRONMENTAL PROTECTION AGENCY (EPA), CARCINOGENIC COMPOUNDS, DIOXINS, POLYCHLORINATED BIPHENYL (PCB)

00/01-1134 ENVIRONMENTAL PROTECTION AGENCY (EPA), WORLD HEALTH ORGANIZATION (WHO), CRYPTOSPORIDIUM, TURBIDITY, LEAD, ARSENIC, CHLORINE, WATER SAFETY, TRIHALOMETHANES, AMERICAN NATIONAL STANDARDS INSTITUTE (ANSI), INTERNATIONAL BOTTLED WATER ASSOCIATION (IBWA)

00/01-1186 ENVIRONMENTAL PROTECTION AGENCY (EPA), ELECTRICAL WASTE, RECYCLING ELECTRONICS, RECYCLING INDUSTRY, ENVIRONMENTAL POLLUTION, EUROPEAN UNION, ELECTRONIC WASTE, HEAVY METAL CONTAMINATION, LEAD HAZARDS, DISCARDED COMPUTERS

00/01-1266 ENVIRONMENTAL PROTECTION AGENCY (EPA), COMMUNITY DEVELOPMENT, GREENFIELDS, SUPERFUND, TOXIC WASTE DISPOSAL, BROWNFIELDS, VOLUNTARY CLEAN UP PROGRAMS (VCPS)

00/01-1492 ENVIRONMENTAL PROTECTION AGENCY (EPA), ORGANOPHOSPHATES, INSECTICIDES, NEUROTOXICANTS, CHLORPYRIFOS, DURSBAN, LORSBAN, FOOD QUALITY PROTECTION ACT OF 1996

00/01-1578 ENVIRONMENTAL PROTECTION AGENCY (EPA), AIRBORNE PARTICULATES, OZONE, ASTHMA, CLEAN AIR ACT, AIR POLLUTION, SMOG, SULFUR DIOXIDE, CARBON MONOXIDE, NITROGEN DIOXIDE, METHYL CHLOROFORM, CHLOROFLUOROCARBONS

00/01-1923 ENVIRONMENTAL PROTECTION AGENCY (EPA), WATER POLLUTION, METHYL TERTIARY-BUTYL ETHER (MTBE), GASOLINE, PETROLEUM REFINING, AIR POLLUTION, OXYGENATED GAS, ETHANOL

00/01-2105 ENVIRONMENTAL PROTECTION AGENCY (EPA), FOOD QUALITY PROTECTION ACT (FQPA), PESTICIDES, ORGANOPHOSPHATES, CHEMICAL REGULATION

00/01-2117 ENVIRONMENTAL PROTECTION AGENCY (EPA), NATIONAL HUMAN EXPOSURE ASSESSMENT SURVEY (NHEXAS), ENVIRONMENTAL CONTAMINANTS, TOXICOLOGY, PESTICIDES, SCIENCE ADVISORY BOARD, GENERAL ACCOUNTING OFFICE (GAO), COMMITTEE ON ENVIRONMENT AND NATURAL RESOURCES, NATIONAL INSTITUTE FOR ENVIRONMENTAL HEALTH, CENTERS FOR DISEASE CONTROL AND PREVENTION, EPIDEMIOLOGY

00/01-2199 ENVIRONMENTAL PROTECTION AGENCY (EPA), CHLOROFLUOROCARBON (CFC), CONTRABAND, OZONE LAYER, GLOBAL WARMING, MONTREAL PROTOCOL, METHYL BROMIDE, CLEAN AIR ACT, HYDROFLUOROCARBON (HFC)

00/01-0672 ENVIRONMENTAL QUALITY, INTERNATIONAL ENVIRONMENTAL COOPERATION, MARINE POLLUTION, AESTHETIC ENVIRONMENTAL DAMAGE, EUROPE'S CONTAMINATED SEAS, BIODIVERSITY, COASTAL DAMAGE, ANTHROPOGENIC ENVIRONMENTAL DAMAGE

00/01-2210 ENVIRONMENTAL REMEDIATION, TOLUENE, PSEUDOMONAS SPECIES, TOXIC CLEANUP, BACTERIAL SURVIVAL, SOIL CONTAMINATION, ORGANIC SOLVENT POLLUTION

00/01-1204 ENVIRONMENTAL RESEARCH, ENERGY CONSUMPTION, FOOD INDUSTRY, FOOD PACKAGING MATERIALS, FOOD PRODUCTION, LIFE CYCLE ASSESSMENT IN FOOD PRODUCTION, CONSUMER INDIRECT ENERGY CONSUMPTION

00/01-0600 ENVIRONMENTAL RESOURCE MANAGEMENT, ECOLOGY, ECONOMICS, PORTFOLIO MANAGEMENT, ENVIRONMENTAL ASSETS

00/01-1874 ENVIRONMENTAL RESTORATION, LAKE BERKELEY, TOXIC POLLUTION, COPPER MINING, ANACONDA OPEN PIT MINE, OPEN PIT MINE POLLUTION, BIOREMEDIATION, WATER CONTAMINATION, SUPERFUND SITES, MONTANA, EXTREMOPHILE ALGAE, ALGAE

00/01-0170 ENVIRONMENTAL STRESS, EVOLUTIONARY FORCES, GENETIC VARIABILITY, BIODIVERSITY, FOSSIL RECORD, ADAPTATION TO STRESS

00/01-0963 ENVIRONMENTAL TECHNOLOGY, PSEUDOMONAS FLUORESCENS HK44, BACTERIA, BIOREMEDIATION, LYSIMETER, GENETICALLY ENGINEERED MICROORGANISMS (GEMS), NAPTHALENE

00/01-0603 ENVIRONMENTAL THREATS, GENETICALLY ALTERED ORGANISMS, AGRICULTURAL PRODUCTS, TRANSGENIC CROPS, WILD LIFE CONSERVATION, INVASIVE SPECIES, CARTAGENA PROTOCOL ON BIOSAFETY, INTERNATIONAL TRADE AGREEMENT

00/01-1012 ENVIRONMENTAL THREATS, HERBICIDE RESISTANCE, INSECT RESISTANCE, CROP BREEDING, HARVEST ENHANCEMENT, GENETICALLY MODIFIED (GM) CROPS

00/01-1343 ENVIRONMENTAL THREATS, GENETICALLY ENGINEERED FOODS, ANTIBIOTIC RESISTANCE TRANSFER, FOOD ALLERGIES, HERBICIDE-RESISTANT WEEDS, HEALTH RISKS, BIOETHICS, BIOTECHNOLOGY

00/01-1552 ENVIRONMENTAL THREATS, FALCO SPARVERIUS, ELECTROMAGNETIC FIELD (EMF) EXPOSURE, WILDLIFE, BEHAVIORAL CHANGES, BIRD POPULATIONS, REPRODUCTIVE BEHAVIOR, MELATONIN, CORTICOSTERONE, AMERICAN KESTREL

00/01-1832 ENVIRONMENTAL THREATS, ALCIDAE, ZOOPLANKTON, HIGH ARCTIC ECOSYSTEM, GLOBAL WARMING, DOVEKIE, ARCTIC FOOD WEB, PENGUINS

00/01-2736 ENVIRONMENTAL THREATS, FISH BEHAVIOR, BIODIVERSITY, CICHLIDAE, EVOLUTIONARY ADAPTATIONS, REPRODUCTIVE BEHAVIOR, LIFE HISTORIES, AFRICAN GREAT LAKES, LAKE ECOSYSTEMS

00/01-1132 ENVIRONMENTAL TOBACCO SMOKE (ETS), SMOKING, WOMEN'S HEALTH ISSUES, TOBACCO, LUNG CANCER, GENE DEFECTS, GSTM1 GENE, GPRP GENE, SECOND-HAND SMOKE

00/01-0087 ENVIRONMENTAL TOXINS, FISH, TOXIC METALS, SILVER, WATER POLLUTION, SALT WATER, FRESHWATER, PHOTOGRAPHIC PROCESSING, MINING, OSMOREGULATION

00/01-0954 ENVIRONMENTAL TOXINS, HEXAVALENT CHROMIUM OXIDIZATION STATE, TRIVALENT CHROMIUM OXIDATION STATE, TOXICOLOGY, TOXIC SUBSTANCES, CHROMIUM, PUBLIC HEALTH ISSUES, TRANSITION METALS, CHRONIC CHROMIUM EXPOSURE

00/01-1700 ENVIRONMENTAL TOXINS, PESTICIDE EXPOSURE, ORGANIC SOLVENTS, NEUROLOGICAL DAMAGE, MILD COGNITIVE DYSFUNCTION (MCD), COGNITIVE DYSFUNCTION

00/01-2113 ENVIRONMENTALISM, CONSERVATION, PRESERVATION, YOSEMITE VALLEY, YELLOWSTONE NATIONAL PARK, AMERICAN FORESTRY ASSOCIATION, SIERRA CLUB, DEPARTMENT OF AGRICULTURE, DEPARTMENT OF THE INTERIOR, HETCH HETCHY VALLEY, NATIONAL PARK SERVICE

00/01-0695 ENVIRONMENTALLY CONSCIOUS MANUFACTURING, WASTE MANAGEMENT, RECYCLING, LANDFILLS, EXTENDED PRODUCER RESPONSIBILITY (EPR), PLASTIC PACKAGING, PRODUCER RESPONSIBILITY ORGANIZATION (PRO)

00/01-2033 ENVIRONMENTALLY INDUCED DISEASE, PEMPHIGUS FOLIACEUS, ENDEMIC DISEASES, BRAZIL, ANTI-DESMOGLEIN 1 ANTIBODIES, FOGO SELVAGEM, AUTOIMMUNE SKIN DISORDER, ENVIRONMENTAL MEDICINE, ENVIRONMENTAL ANTIGENS, EPIDEMIOLOGY, ENZYME-LINKED IMMUNOSORBENT ANTIBODY ASSAY

00/01-2034 ENZOOTIC VIRAL DISEASES, HENDRA VIRUS, EMERGING DISEASES, EPIDEMIOLOGY, PARAMYXOVIRUSES, VIRAL INFECTIONS, HOST SPECIFICITY, NIPAH VIRUS, JAPANESE ENCEPHALITIS

00/01-1986 ENZYMATIC SECRETION, LARVAE THERAPY, BIOSURGERY, STERILE LARVAL, MAGGOT THERAPY, LEG ULCERS, CHRONIC WOUNDS

00/01-1251 ENZYME ACTIVITY, DESULFOVIBRIO GIGAS, IRON SUPEROXIDE DISMUTASE (FESOD), CATALASE, ANAEROBIC BACTERIA, OXYGEN UTILIZATION, AEROBIC ENVIRONMENTS

00/01-1836 ENZYME ACTIVITY, FUNGAL PHYSIOLOGY, THERMOPHILIC FUNGI, THERMOSTABILITY, FUNGAL GROWTH, EXTRACELLULAR ENZYMES, HERMOPHILIC FUNGI

00/01-0451 ENZYME DIGESTION, CELL CULTURE, CARTILAGE TISSUE, CELL DIFFERENTIATION, COLLAGEN, CULTURING CHONDROCYTES, HUMAN CHONDROCYTES

00/01-1305 ENZYME FUNCTIONS, PROTEINASES, MATRIX METALLOPROTEINASE (MMP), EMBRYONIC DEVELOPMENT, EXTRACELLULAR MATRIX (ECM) DEGRADATION, BRANCHING MORPHOGENESIS, ANGIOGENESIS, WOUND HEALING

00/01-2272 ENZYME FUNCTIONS, ALZHEIMER'S DISEASE, BETA-AMYLOID, FIBRILLAR DEPOSITS, PRESENILIN, SECRETASE, AMYLOID PRECURSOR PROTEIN (APP), TRANSMEMBRANE PROTEINS, PRESENILIN, PROTEIN FUNCTIONS, NEUROLOGICAL DISEASES

00/01-1774 ENZYME HYDROLYSIS, GENISTIN, BETA-GLUCOSIDASE, SOY PROTEIN CONCENTRATE (SPC), ISOFLAVONES, SOY FLOUR ENZYME, GENISTEIN

00/01-2549 ENZYME INHIBITION, YEAST ENZYMES, CELLULAR ENZYMES, PROTEIN KINASE

00/01-1147 ENZYME LINKED IMMUNOSORBENT ASSAY, ANANDAMIDE HYDROLASE, ENDOCANNABINOIDS, MISCARRIAGE, INFERTILITY, LYMPHOCYTES, ENZYMES, PREGNANCY

00/01-2033 ENZYME-LINKED IMMUNOSORBENT ANTIBODY ASSAY (ELISA), PEMPHIGUS FOLIACEUS, ENDEMIC DISEASES, BRAZIL, ANTI-DESMOGLEIN 1 ANTIBODIES, ENVIRONMENTALLY INDUCED DISEASE, AUTOIMMUNE SKIN DISORDER, ENVIRONMENTAL MEDICINE, ENVIRONMENTAL ANTIGENS, EPIDEMIOLOGY, FOGO SELVAGEM

00/01-2661 ENZYME-LINKED IMMUNOSORBENT ASSAY (ELISA), HUMAN IMMUNODEFICIENCY VIRUS-1 (HIV-1), ANTIRETROVIRAL THERAPY, INTRAVENOUS DRUG USE, PROTEASE INHIBITORS, CD-4 CELLS, HEPATITIS C VIRUS (HCV), FLOW CYTOMETRY, ACQUIRED IMMUNODEFICIENCY SYNDROME (AIDS), RIBONUCLEIC ACID (RNA), NONNUCLEOSIDE REVERSE TRANSCRIPTASE INHIBITOR, NUCLEOSIDE-ANALOGUE REVERSE TRANSCRIPTASE

00/01-1053 ENZYME MUTATIONS, CO-RECEPTORS, CELL SURFACE RECEPTORS, GENE MUTATIONS, HEPARAN SULFATE PROTEOGLYCANS (HSPG) MOLECULES, SIGNALING PATHWAYS, PROTEIN MUTATIONS

00/01-1147 ENZYMES, ANANDAMIDE HYDROLASE, ENDOCANNABINOIDS, MISCARRIAGE, INFERTILITY, LYMPHOCYTES, ENZYME LINKED IMMUNOSORBENT ASSAY, PREGNANCY

00/01-1463 ENZYMES, MINERALS, SELENIUM, THYROID, IMMUNE RESPONSE, CANCER PREVENTION, MISCARRIAGE, MOOD CHANGES

00/01-2125 ENZYMES, FUNGI, MEDICINE MOLDS, PLANTS, RECYCLING, ENERGY EXCHANGE, MUSHROOMS

00/01-2552 ENZYMES, TRANSPORT SYSTEMS, VECTORIAL METABOLISM, EVOLUTIONARY RELATIONSHIPS, BACTERIAL TRANSPORT, GROUP TRANSLOCATION, CELL FUNCTIONS

00/01-1954 ENZYME THERAPY, MAXIZYME, RIBOZYMES LEUKEMIA TREATMENT, HEMATOPOIETIC DISEASES, GENE THERAPY, BCR-ABL GENE, BLOOKD DISORDERS, CHRONIC MYELOGENOUS LEUKEMIA (CML)

00/01-2593 EOCENE-OLIGOCENE BOUNDARY, PALEOCLIMATOLOGY, PROXY MEASUREMENTS, OTOLITHS, MARINE FAUNA EXTINCTIONS, EXTINCTION EVENTS, CENOZOIC EXTINCTIONS, ARAGONITE, GULF COASTAL PLAIN

00/01-0135 EOMESODERMIN, EMBRYO DIFFERENTIATION, MESODERM FORMATION, TROPHOBLAST DEVELOPMENT, CELL DIFFERENTIATION, T-BOX GENES

00/01-0762 EOSIMIAS, PRIMATE EVOLUTION, FOSSIL RECORD, HIGHER PRIMATES, TARSAL BONES, EVOLUTIONARY RELATIONSHIPS

00/01-1756 EPHEDRINE, DIETARY SUPPLEMENTS, APPETITE SUPPRESSANTS, HERBAL REMEDIES, SUPPLEMENTS, FOOD AND DRUG ADMINISTRATION (FDA)

00/01-2698 EPICATECHINS, FLAVONOIDS, CHOCOLATE, HEART DISEASE, STROKE

00/01-1690 EPIDEMIC OUTBREAKS, RIFT VALLEY FEVER, ACUTE HEMORRHAGIC FEVER, CENTERS FOR DISEASE CONTROL (CDC), VIRAL ZOONOSIS

00/01-0776 EPIDEMICS, DISEASE TRACKING, DISEASE CONTROL, INFECTIOUS DISEASES, DEOXYRIBONUCLEIC ACID (DNA) FINGERPRINTING, TUBERCULOSIS, MICROARRAY TECHNOLOGY, SPOLIGOTYPING

00/01-1371 EPIDEMICS, MEASLES, INFECTIOUS DISEASES, VIRUSES, MEASLES VACCINATION, DISEASE CONTROL, IMMUNIZATION, IMMUNITY

Keyword Index

00/01-1465 EPIDEMICS, ACQUIRED IMMUNODEFICIENCY SYNDROME (AIDS), HUMAN IMMUNODEFICIENCY VIRUS (HIV), ZERO POPULATION GROWTH, AFRICA, PRIMARY PREVENTION

00/01-1820 EPIDEMICS, VIRAL EPIDEMICS, INFECTIOUS DISEASES, INSECT-BORNE DISEASES, MOSQUITOES, ENCEPHALITIS, WEST NILE VIRUS

00/01-2284 EPIDEMICS, ANTIVIRAL DRUGS, FLU VACCINE, AMANTADINE, RIMANTADINE, ZANAMIVIR, OSELTAMIVIR, PREVENTIVE MEDICINE, INFLUENZA VACCINES

00/01-0172 EPIDEMIOLOGY, RESISTANT BACTERIA, SALMONELLA ANTIBIOTIC-RESISTANCE, LIVESTOCK, PUBLIC HEALTH ISSUES, ANTIBIOTIC-RESISTANT PATHOGENS, CIPROFLOXACIN, ENTEROCOCCI

00/01-0225 EPIDEMIOLOGY, FOOD SAFETY, FOODBORNE ILLNESS, CONSUMER PROTECTION, GASTROENTERITIS, HOSPITALIZATIONS

00/01-0748 EPIDEMIOLOGY, ACQUIRED IMMUNODEFICIENCY SYNDROME (AIDS), HUMAN IMMUNODEFICIENCY VIRUS (HIV), ANTIRETROVIRAL THERAPY, SAN FRANCISCO AIDS EPIDEMIC, GAY COMMUNITY

00/01-0854 EPIDEMIOLOGY, PALEOMICROBIOLOGY, HUMAN SKELETAL REMAINS, DISEASE OUTBREAKS, PALEOEPIDEMIOLOGY

00/01-1318 EPIDEMIOLOGY, CANCER/OVARIAN, OVARIAN CANCER, BRCA GENES, SPORADIC OVARIAN CANCERS, HEREDITARY CANCERS, SURVIVAL RATES

00/01-1328 EPIDEMIOLOGY, HUMAN IMMUNODEFICIENCY VIRUS (HIV) ORIGINS, VIRAL LINEAGES, PHYLOGENETIC LINES, SIMIAN IMMUNODEFICIENCY VIRUS (SIV), CHIMPANZEE-TO-HUMAN INFECTION

00/01-2033 EPIDEMIOLOGY, PEMPHIGUS FOLIACEUS, ENDEMIC DISEASES, BRAZIL, ANTI-DESMOGLEIN 1 ANTIBODIES, ENVIRONMENTALLY INDUCED DISEASE, AUTOIMMUNE SKIN DISORDER, ENVIRONMENTAL MEDICINE, ENVIRONMENTAL ANTIGENS, FOGO SELVAGEM, ENZYME-LINKED IMMUNOSORBENT ANTIBODY ASSAY

00/01-2034 EPIDEMIOLOGY, HENDRA VIRUS, EMERGING DISEASES, NIPAH VIRUS, PARAMYXOVIRUSES, VIRAL INFECTIONS, HOST SPECIFICITY, ENZOOTIC VIRAL DISEASES, JAPANESE ENCEPHALITIS

00/01-2117 EPIDEMIOLOGY, NATIONAL HUMAN EXPOSURE ASSESSMENT SURVEY (NHEXAS), ENVIRONMENTAL CONTAMINANTS, TOXICOLOGY, PESTICIDES, SCIENCE ADVISORY BOARD, GENERAL ACCOUNTING OFFICE (GAO), COMMITTEE ON ENVIRONMENT AND NATURAL RESOURCES, NATIONAL INSTITUTE FOR ENVIRONMENTAL HEALTH, CENTERS FOR DISEASE CONTROL AND PREVENTION, ENVIRONMENTAL PROTECTION AGENCY (EPA)

00/01-2516 EPIDEMIOLOGY, HOST-PARASITE RELATIONSHIPS, POPULATION DYNAMICS, MICROPARASITES, PARASITES, PARASITISM, DAPHNIA MAGNA

00/01-2270 EPIDERMAL GROWTH FACTOR (EGF), FRINGE GENE FAMILY, GLYCOSYLTRANSFERASE ENZYMES, FUCOSE, NOTCH GENE FAMILY, LIGAND-RECEPTOR BINDING, TISSUE BOUNDARY FORMATION, GOLGI

00/01-1645 EPIDERMAL HYPERPLASIA, KERATINOCYTE PROLIFERATION, INSULIN-LIKE GROWTH FACTOR I (IGF-1) RECEPTORS, ANTISENSE OLIGONUCLEOTIDES, PSORIASIS TREATMENTS, SKIN DISORDERS, CUTANEOUS ANTISENSE THERAPY

00/01-0401 EPIFAUNAL COMMUNITIES, SESSILE ORGANISMS, MARINE BIOTA, NATURAL ROCKY REEFS, ALGAE, URBAN MARINE STRUCTURES, INVERTEBRATES, MARINE HABITATS, MICRO-HABITATS, COASTAL MARINE LIFE

00/01-0496 EPILEPSY, PSYCHIATRIC DISORDERS, MEDICAL HISTORY, CONVULSIONS, HYSTERIA, MEDICAL DIAGNOSIS

00/01-0794 EPILEPSY, SEIZURES, BRAIN INJURY, TRAUMA, ANTIEPILEPTIC DRUGS, PHENYTOIN, VALPROATE

00/01-1349 EPILEPSY, BRAIN WAVE STIMULATION, MOTOR CORTEX, PARKINSON'S DISEASE TREATMENT, TRANSCRANIAL MAGNETIC STIMULATION (TMS), TRAUMATIC DE-NERVATION

00/01-1393 EPILEPSY, SEIZURES, INTRACTABLE EPILEPSY, BRAIN ACTIVITIES

00/01-2016 EPILEPSY, SEIZURES, ANTIEPILEPTIC DRUGS (AEDS), REFRACTORY EPILEPSY, BRAIN PHYSIOLOGY

00/01-2293 EPILEPSY, SYNCOPE, HEART RHYTHM, CONVULSIVE SYNCOPE, SEIZURES, CONVULSIONS, VASOVAGAL SYNCOPE

00/01-2615 EPILEPSY, SCHIZOPHRENIA, STUTTERING, DEPRESSION, TRANSCRANIAL MAGNETIC STIMULATION (TMS), AUDITORY HALLUCINATIONS, BRAIN-CELL ACTIVITY

00/01-1094 EPILEPTIC SEIZURES, ANTIEPILEPTIC DRUG THERAPY, REFRACTORY EPILEPSY, SEIZURE CONTROL

00/01-1839 EPIPHYTES, PSEUDOMONAS SYRINGAE, ICE NUCLEATION, FROST INJURY, PLANT DISEASES, LEAF ECOSYSTEM, BACTERIAL PATHOGENICITY, POPULATION SIZE, LEAF INJURIES

00/01-2255 EPISODIC MEMORIES, SPATIAL COGNITION, MEMORY, HIPPOCAMPAL NEURONS, NAVIGATION MODES, BRAIN NEUROPHYSIOLOGY

00/01-2234 EPISTASIS, POPULATION BIOLOGY, COMPETITION EFFECTS, SYNERGISTIC EPISTASIS, DELETERIOUS MUTATIONS, CONSERVATION OF SMALL GROUPS, EVOLUTIONARY INFLUENCES, GENE INTERACTIONS

00/01-2574 EPITHELIAL CANCERS, ONCOLOGY, MALE HEALTH ISSUES, MOLECULAR PATHOLOGY, GENETICS, TUMORS, PROSTATE CANCER, CANCER/PROSTATE, CANCER/EPITHELIAL

00/01-0712 EPITHELIAL STEM CELLS, HAIR FOLLICLES, FOLLICLE CYCLING, HAIR GROWTH DISORDERS, GENE THERAPIES, HAIR LOSS GENES

00/01-0437 EPITOPES, EBOLA VIRUS, INFECTIOUS DISEASES, DISEASE CONTROL, GLYCOPROTEINS, VIRAL GLYCOPROTEINS, MONOCLONAL ANTIBODIES, VACCINE DEVELOPMENT

00/01-1727 EPITOPES, FUNGAL ADHERENCE, ORAL CAVITY, DENTURE STOMATITIS, CANDIDIASIS, SALIVA, SECRETORY IGA (SIGA), MAB, YEAST, GERM TUBE, SPECTROFLUOROMETRIC COUNT, CANDIDA ALBICANS

00/01-1728 EPITOPES, CLADE B, VACCINOMICS, GENOMICS, BIOINFORMATICS, CYTOTOXIC T LYMPHOCYTE, HELPER T LYMPHOCYTE, ANTIGEN PRESENTING CELL, HUMAN LEUKOCYTE ANTIGEN (HLA), IMMUNOGENICITY, HUMAN IMMUNODEFICIENCY VIRUS (HIV)

00/01-1680 EPIZOOTICS, DISEASE VECTORS, VIRAL DISEASES, ZOONOSES, RIFT VALLEY FEVER, INSECT-BORNE DISEASES, PHLEBOVIRUS, MOSQUITOES

00/01-1995 EPSTEIN-BARR VIRUS, MONONUCLEOSIS, HODGKIN'S DISEASE, LYMPHOMA, NASOPHARYNGEAL CANCER, HERPESVIRUS

00/01-2540 EPSTEIN-BARR VIRUS, ANTIBIOTIC RESISTANCE, MYCOBACTERIUM TUBERCULOSIS, HEPATITIS C VIRUS, INFECTIOUS DISEASES, VIRULENCE RESPONSE, QUORUM-SENSING

00/01-2274 EPSTEIN-BARR VIRUS (EBV), NASOPHARYNGEAL CARCINOMA (NPC), DEOXYRIBONUCLEIC ACID (DNA) ANALYSIS, POLYMERASE CHAIN REACTION (PCR), CANCER SUBTYPES, GENE ENCODING REGIONS, INFECTIOUS DISEASES, CANCER/NASOPHARYNGEAL, VIRAL DISEASES

00/01-2679 EPTIFIBATIDE, ATHEROSCLEROTIC PLAQUE, CORONARY ARTERIES, PLATELETS, HEART ATTACK, PLATELET GLYCOPROTEIN (GP) IIB/IIIA, FIBRINOGEN, ABCIXIMAB, BLOOD CLOTS, TIROFIBAN, THROMBOLYTIC THERAPY, FIBRINOLYTIC THERAPY

00/01-1335 EQUINE DISEASES, STRANGLES, HORSE INFECTIONS, STREPTOCOCCUS EQUI, M-PROTEINS, TRUNCATED GENES, OPSONIC ANTIBODIES, GENE ANALYSIS

00/01-0299 ERASMUS, ACQUIRED IMMUNODEFICIENCY SYNDROME (AIDS), SYPHILIS, HUMAN IMMUNODEFICIENCY VIRUS (HIV), AFRICA, VIRAL DISEASES, SEXUALLY TRANSMITTED DISEASE (STD)

00/01-2084 ERECTILE DYSFUNCTION, ELDERLY, LIBIDO, SEXUAL HEALTH, SEXUALLY TRANSMITTED DISEASE (STD), IMPOTENCE

00/01-0222 ERECTILE DYSFUNCTION (ED), SEXUAL DYSFUNCTION, INTERCOURSE, PENIS, EMOTIONAL STRESS, COPING SKILLS

00/01-1736 ERECTILE DYSFUNCTION (ED), TESTOSTERONE REPLACEMENT, HYPOGONADISM

00/01-0079 ERIOGONUM FLORIDANUM, ECOSYSTEM PRESERVATION, ECOLOGY, DICERANDRA FRUTESCENS, LAKE PLACID SCRUB MINT, POLLINATION, FLORIDA SCRUB BUCKWHEAT, PARONYCHIA CHARTACEA, PAPERY WHITLOW-WORT

00/01-1519 ERIPHYTES, DENDROBIUMS, PLANT BEHAVIOR, ORCHIDS, SPECIES DESCRIPTIONS, FLOWERS, HORTICULTURE

00/01-1652 ERITREA, HUMAN EVOLUTION, EVOLUTIONARY THEORIES, RED SEA COAST, MIDDLE STONE AGE HUMANS, AFRICA, EURASIA MIGRATION, EARLY HUMANS

00/01-0063 EROSION, ILLINOIS, DUST BOWL, SOIL CONSERVATION, CONSERVATION TILLAGE

00/01-1910 EROSION, SOIL EROSION, SEDIMENTARY BUDGET, ENVIRONMENTAL ISSUES

00/01-1230 EROSION/PRODUCTIVITY IMPACT CALCULATOR (EPIC), SOIL EROSION, FERTILIZER RUNOFF, NITROGEN, CROPPING SYSTEMS, NITRATE (NO3) LEACHATE, POLLUTED WATERS, AGRICULTURAL POLLUTION

00/01-0182 ERYTHEMA MIGRANS, AUTOIMMUNITY, LYME DISEASE, ANTIBIOTICS, LYME ARTHRITIS, PERIPHERAL NERVOUS SYSTEM SYMPTOMS, TICK-BORNE SPIROCHETES

00/01-0804 ERYTHEMA NODOSUM LEPROSUM (ENL), LEPROSY, THALIDOMIDE, ANGIOGENESIS INHIBITOR, TUMOR NECROSIS FACTOR ALPHA, AUTOIMMUNE RESPONSE

00/01-1462 ERYTHROCYTE, MAGNESIUM, PREGNANCY, PREECLAMPSIA, CALCIUM, VASODILATION, VASSOPRESSOR HORMONES, HYPERTENSION

00/01-0201 ERYTHROMYCIN, INFANTILE HYPERTROPHIC PYLORIC STENOSIS, PERTUSSIS, PEDIATRIC DISEASES

00/01-0441 ERYTHROPOIETIN (EPO), GENETIC ENGINEERING, PERFORMANCE ENHANCEMENT, ATHLETIC DRUG ABUSE, GENE THERAPY, RED BLOOD CELL BOOST, INSULIN-LIKE GROWTH FACTOR 1 (TGF-1), MUSCLE ENHANCEMENTS

00/01-2253 ERYTHROPOIETIN (EPO), CYTOKINE, BONE MARROW, BLOOD VESSEL GROWTH, HYPOXIA, CEREBRAL ISCHEMIA, BRAIN DISORDERS

00/01-1790 ERYTHROPOIETIN (EPO), PERFORMANCE-ENHANCING DRUGS, CHEATING IN SPORTS, INTERNATIONAL OLYMPIC COMMITTEE (IOC), 2000 OLYMPIC GAMES, HUMAN GROWTH HORMONE (HGH), DRUG TESTING OF ATHLETES, ANTIDOPING TESTS, SPORTS ETHICS

00/01-1802 ERYTHROPOIETIN (EPO), SYDNEY OLYMPICS, NATIONAL ANTI-DOPING LABORATORY, AUSTRALIAN INSTITUTE OF SPORTS, RECOMBINANT HUMAN ERYTHROPOIETIN (RHUEPO), INTERNATIONAL OLYMPIC COMMITTEE (IOC), MORPHINE, AMPHETAMINES, STRYCHNINE, TESTOSTERONE, ANABOLIC STEROIDS, HUMAN GROWTH HORMONE (HGH)

00/01-2711 ESCAPE PANIC, SIMULATION MODELS, MASS BEHAVIOR, HUMAN BEHAVIOR, HERDING, CROWD DYNAMICS

00/01-1153 ESCHERICHIA COLI, MEAT PRODUCERS, IRRADIATION, SALMONELLA, LISTERIA, MICROORGANISMS

00/01-0126 ESCHERICHIA COLI, EVOLUTIONARY DYNAMICS, FITNESS, FREQUENCY-DEPENDENT SELECTION, POLYMORPHISM

00/01-0151 ESCHERICHIA COLI, FTSI, FTSZ, CEPHALEXIN, AMPICILLIN, PENICILLIN G, CELL BRANCHING

00/01-0249 ESCHERICHIA COLI, FOOD SAFETY, FOOD-BORNE DISEASES, FOOD AND AGRICULTURE ORGANIZATION, DIARRHEA, MICROORGANISMS, PARASITES, ANTIBIOTICS, SALMONELLA, CAMPYLOBACTOR, LISTERIA, WORLD HEALTH ORGANIZATION (WHO)

00/01-0425 ESCHERICHIA COLI, BACTERIOPHAGES, ANTIBIOTIC GROWTH PROMOTERS, SHIGA TOXIN (STX)-PRODUCING BACTERIA, HUMAN PATHOGENS, CATTLE DISEASES, HEALTH RISKS, INFECTIOUS DISEASES

00/01-1925 ESCHERICHIA COLI, AMINO ACIDS, PROTEIN TRANSLATION, STOP CODON, NUCLEOTIDE SEQUENCE, STEM LOOP STRUCTURE, MESSENGER RIBONUCLEIC ACID (MRNA), SELENOCYSTEINE, MAMMALIAN CELLS, TWENTY-FIRST AMINO ACID

00/01-1960 ESCHERICHIA COLI, IMMUNE SYSTEM, CAVEOLAE, FIMH ADHESION, CD48 RECEPTORS, MAST CELLS, BACTERIAL DEFENSES, PATHOGEN DEFENSES

00/01-2374 ESCHERICHIA COLI, FOOD POISONING, GASTROENTERITIS, SALMONELLA, BACTERIAL INFECTION, SHIGELLA, CAMPYLOBACTER

00/01-1421 ESCHERICHIA COLI 0157:H7, SHIGA TOXIN, SHIGELLA DYSENTERIAE, HEMOLYTIC-UREMIC SYNDROME (HUS), SHIGA TOXIGENIC ESCHERICHIA COLI (STEC), ACUTE RENAL FAILURE, ENTERIC DISEASES, PROBIOTIC TREATMENT, SHIGELLOSIS

00/01-0450 ESCHERICHIA COLI VECTOR PLASMID PML4, ZEBRAFISH, BRACHYDANIO RERIO, WATER POLLUTION, GENETIC ENGINEERING, KANAMYCIN RESISTANCE, MUTAGEN DETECTION, N-ETHYL-N-NITROSOUREA (ENU), AQUATIC ENVIRONMENTS

00/01-0205 ESOPHAGEAL CANCER, MELANOMA, CANCER/ESOPHAGEAL

00/01-0231 ESOPHAGEAL CANCER, ADENOCARCINOMA, BARRETT'S ESOPHAGUS, HEARTBURN, ACID INDIGESTION, GASTROESOPHAGEAL REFLUX DISEASE (GERD)

00/01-0258 ESOPHAGUS, DYSPHAGIA, CHEWING, PHARYNX, SWALLOWING, BOLUS, NEUROMUSCULAR CONDITIONS, THYROID CONDITIONS

00/01-0770 ESOPHAGUS, GASTROESOPHAGEAL REFLUX DISEASE (GERD), ENDOSCOPY, FUNDOPLICATION, SPHINCTER, HEARTBURN

00/01-1368 ESOPHAGUS, HEARTBURN, GASTROESOPHAGEAL REFLUX DISEASE (GERD), STOMACH ACID, BARD ENDOSCOPIC SUTURING SYSTEM, STRETTA PROCEDURE

00/01-2666 ESSENTIAL AMINO ACIDS, AMINO ACIDS, PROTEIN CONSUMPTION, VEGETARIANISM, MEAT CONSUMPTION

00/01-1776 ESSENTIAL FATTY ACIDS, HEMATOLOGICAL DATA, HYDROGENATED VEGETABLE OIL, OILS, FATS, REFINED COTTONSEED OIL, TOTAL SOLUBLE SOLIDS (TSS)

00/01-1702 ESSENTIAL HYPERTENSION (ES), HEART FAILURE, CARDIAC ARRHYTHMIA, SYMPATHETIC NERVOUS SYSTEM, HYPERINSULINEMIA, HYPERLIPIDEMIA, NOREPINEPHRINE, LEFT VENTRICULAR HYPERTROPHY, ATHEROSCLEROSIS, OBESITY-RELATED HYPERTENSION, RIMELNIDINE

00/01-1089 ESSENTIAL HYPERTENSION (EH), RENOVASCULAR HYPERTENSION (RVH), CARDIOVASCULAR DISEASE, HYPERTENSIVE ORGAN DAMAGE, ATHEROSCLEROSIS, ANGIOTENSIN-CONVERTING ENZYME (ACE), GENETIC BASIS OF HYPERTENSION, INSERTION/DELETION POLYMORPHISM, LEFT VENTRICULAR HYPERTROPHY (LVH), RENIN-ANGIOTENSIN SYSTEM (RAS)

00/01-2676 ESSENTIAL OILS, PERIODONTAL DISEASE, AMERICAN DENTAL ASSOCIATION (ADA) COUNCIL ON SCIENTIFIC AFFAIRS, GINGIVITIS, PLAQUE CONTROL, DENTIFRICE, MODIFIED GINGIVAL INDEX, QUIGLEY-HEIN INDEX, TOOTHPASTE

Keyword Index

00/01-2677 ESSENTIAL OILS, HALITOSIS, VOLATILE SULFUR COMPOUNDS, SULFUR MONITOR, CHROMATOGRAPHY, ORGANOLEPTIC MEASUREMENT, TRICLOSAN, SODIUM BICARBONATE, STANNOUS FLUORIDE, AMERICAN DENTAL ASSOCIATION (ADA), ORAL MALODOR, DENTIFRICE

00/01-0176 ESSENTIAL TREMOR, TREMOR, MOTOR CORTEX, PARKINSON'S DISEASE, MAGNETOENCEPHALOGRAM

00/01-0778 ESSENTIAL TREMOR, THALAMOTOMY, TREMOR, THALAMIC STIMULATION, PARKINSON'S DISEASE, MULTIPLE SCLEROSIS, DEEP-BRAIN STIMULATION

00/01-1087 ESSENTIAL TREMOR, PARKINSON'S DISEASE, TREMOR, INVOLUNTARY SHAKING, NERVOUS SYSTEM DISORDERS

00/01-1511 ESSENTIALISM, EVOLUTIONARY BIOLOGY, DARWIN/CHARLES, TYPOLOGY, TELEOLOGY, NATURAL SELECTION

00/01-2137 ESTERASE, INSECT VECTORS, DISEASE-CARRYING MOSQUITOES, LYMPHATIC FILARIASIS, MOSQUITO-BORNE DISEASES, CULEX QUINQUEFASCIATUS, PARASITIC DISEASES, SRI LANKA, INSECTICIDES, FENTHION

00/01-1170 ESTONIA, TUBERCULOSIS (TB), WORLD HEALTH ORGANIZATION (WHO), DEVELOPING COUNTRIES, NEW YORK CITY, RUSSIA, MULTIDRUG-RESISTANT (MDR) PATHOGENS

00/01-0439 ESTROGEN, HORMONE REPLACEMENT THERAPY (HRT), OXIDANT MECHANISMS, ATHEROSCLEROSIS, LIPID PEROXIDES, HIGH-DENSITY LIPOPROTEIN, LOW-DENSITY LIPOPROTEIN, POSTMENOPAUSAL WOMEN, ANTIOXIDANTS

00/01-0516 ESTROGEN, HORMONE REPLACEMENT THERAPY (HRT), PROGESTIN, CANCER, MENOPAUSE, BREAST CANCER, UTERINE CANCER, CANCER/BREAST, CANCER/UTERINE

00/01-0559 ESTROGEN, HOT FLASHES, ISOFLAVONES, MENOPAUSE, NIGHT SWEATS, PHYTOESTROGENS, BREAST CANCER

00/01-0796 ESTROGEN, ESTROGEN REPLACEMENT THERAPY (ERT), ALZHEIMER DISEASE, DEMENTIA, FUNCTIONAL ASSESSMENT, COGNITION, AGING

00/01-0835 ESTROGEN, HORMONE REPLACEMENT THERAPY, MENOPAUSE, PROGESTIN, BREAST CANCER RISKS

00/01-1116 ESTROGEN, HEART DISEASE, CORONARY HEART DISEASE (CHD), LIPOPROTEIN A, HORMONE THERAPY, PROGESTIN, HEART AND ESTROGEN/PROGESTIN REPLACEMENT STUDY (HERS)

00/01-1454 ESTROGEN, POSTMENOPAUSAL WOMEN, ENDOTHELIAL, PLASMA NITRIC OXIDE, THIOLS, HORMONE REPLACEMENT THERAPY (HRT), PROGESTERONE

00/01-1479 ESTROGEN, HORMONE REPLACEMENT THERAPY (HRT), PROGESTIN, MENOPAUSE, POSTMENOPAUSAL SYMPTOMS, CARDIOVASCULAR DISEASE, STROKE

00/01-1785 ESTROGEN, PROGESTERONE, PROGESTIN, HEART DISEASE, MENOPAUSE, ENDOMETRIAL CANCER, BREAST CANCER, HORMONE REPLACEMENT THERAPY

00/01-1948 ESTROGEN, PROGESTERONE, WNT GENES, MAMMARY GLANDS, HORMONE LEVELS, PUBERTY, ALVEOLAR DUCTS, SIDE-BRANCHING, GENE SIGNALING

00/01-2019 ESTROGEN, CORONARY-ARTERY ATHEROSCLEROSIS, ESTROGEN-REPLACEMENT THERAPY, HORMONE-REPLACEMENT THERAPY, POSTMENOPAUSAL WOMEN

00/01-2082 ESTROGEN, HORMONE REPLACEMENT THERAPY (HRT), PROGESTIN, PROGESTERONE, UTERINE CANCER, CANCER/UTERINE, BREAST CANCER, CANCER/BREAST, OSTEOPOROSIS, MENOPAUSE SYMPTOMS

00/01-2360 ESTROGEN, PROGESTERONE, HORMONE REPLACEMENT THERAPY (HRT), MENOPAUSE, HEART DISEASE, WOMEN'S HEALTH, ALZHEIMER'S DISEASE, BREAST CANCER, BONE PROTECTION

00/01-2631 ESTROGEN, FREE RADICALS, CANCER CELL DEATH, LEUKEMIA CELLS, MITOCHONDRIA, SUPEROXIDE DISMUTASE (SOD) INHIBITION

00/01-0440 ESTROGEN MIMIC COMPOUNDS, PESTICIDES, ANTIESTROGENS, TOXAPHENE, COMPETITIVE BINDING ASSAYS, CHLORINATED HYDROCARBONS, ENVIRONMENTAL POLLUTION, BREAST CANCER CULTURES, CANCER/BREAST

00/01-1285 ESTROGEN MIMICS, ENDOCRINE DISRUPTING CHEMICALS (EDCS), SEWAGE EFFLUENT, SPECIES FEMINIZATION, VITELLOGENIN

00/01-1613 ESTROGEN MIMICS, ENDOCRINE-DISRUPTING COMPOUND (EDC), ENVIRONMENTAL CONTAMINATION, REPRODUCTIVE DAMAGE, TOXICOLOGY PARADIGM, LONG-TERM CHEMICAL DAMAGE, THRESHOLD EXPOSURE LEVEL, VERTEBRATE REPRODUCTION

00/01-1400 ESTROGEN RECEPTORS, CANCER CHEMOTHERAPY, BREAST, CYCLOPHOSPHAMIDE, METHOTREXATE, FLUOROURACIL, ENDOCRINE THERAPY

00/01-0845 ESTROGEN RECEPTOR MODULATORS, BREAST CANCER, OSTEOPOROSIS, INFLAMMATORY DISEASES, DRUG THERAPIES, HEALTHCARE TRENDS, SELECTIVE ESTROGEN, WOMEN'S HEALTH

00/01-0567 ESTROGEN RECEPTORS, BREAST CANCER, FOOD AND DRUG ADMINISTRATION (FDA), ISOFLAVONES, NATIONAL CANCER INSTITUTE, PLANT-BASED ESTROGENS, SOY, TOFU

00/01-1458 ESTROGEN REPLACEMENT THERAPY (ERT), WOMEN'S HEALTH, CORONARY RISK FACTORS, CORONARY HEART DISEASE (CHD), STATINS

00/01-0796 ESTROGEN REPLACEMENT THERAPY (ERT), ESTROGEN, ALZHEIMER DISEASE, DEMENTIA, FUNCTIONAL ASSESSMENT, COGNITION, AGING

00/01-1767 ESTROGEN REPLACEMENT THERAPY (ERT), HEART DISEASE, WOMEN'S HEALTH, CORONARY HEART DISEASE (CHD), HORMONE THERAPY, HORMONE REPLACEMENT THERAPY (HRT), CHOLESTEROL LEVELS, LOW-DENSITY LIPOPROTEIN (LDL), HIGH-DENSITY LIPOPROTEIN (HDL), POSTMENOPAUSAL, HORMONE REPLACEMENT

00/01-2019 ESTROGEN-REPLACEMENT THERAPY (ERT), ESTROGEN, CORONARY-ARTERY ATHEROSCLEROSIS, HORMONE-REPLACEMENT THERAPY, POSTMENOPAUSAL WOMEN

00/01-0547 ESTROGENS, PHYTOESTROGENS, PLANTS, MENOPAUSE, HEART DISEASE, OSTEOPOROSIS

00/01-2715 ESTROGENS, MENOPAUSE, OSTEOPOROSIS, PREMARIN, GENERIC DRUGS

00/01-1115 ESTRONES, ANABOLIC STEROID HORMONES, NON-PRESCRIPTION STEROIDS, ANDROSTENEDIONE, SERUM TESTOSTERONE CONCENTRATIONS

00/01-0413 ESTUARIES, WETLANDS, COASTAL MARSHES, U.S. FISH AND WILDLIFE SERVICE, SEAL BEACH NATIONAL WILDLIFE REFUGE, BAHIA CERRITOS MARINA

00/01-1579 ESTUARIES, PAMLICO SOUND, NORTH CAROLINA, VIRGINIA, HURRICANES, LAGOONAL ECOSYSTEMS, HYDROLOGY, FLOODS, NITROGEN LOADING, ALGA BIOMASS, FISHERIES NURSERY

00/01-2495 ESTUARIES, NATIONAL ESTUARY PROGRAM (NEP), ALBEMARLE-PAMLICO NATIONAL ESTUARY PROGRAM (APNEP), BLUE CRAB, OYSTERS, SHRIMP, COASTAL REGIONS

00/01-2206 ESTUARINE ECOSYSTEMS, MICROBES, SEWAGE DISCHARGE, LONG ISLAND SOUND, MARINE ENVIRONMENT, WATER POLLUTED EFFLUENT, POLLUTION, CLOSTRIDIUM PERFRINGENS, SEDIMENTOLOGY, SEDIMENT CONTAMINATION

00/01-2209 ESTUARINE ENVIRONMENTS, MARINE ENVIRONMENT, LONG ISLAND SOUND, BENTHIC FORAMINIFERA, FORAMINIFERA, HYPOXIA, ALGAL BLOOMS, PHYTOPLANKTON, POLLUTION

00/01-1563 ESTUARINE FAUNA, CROCODYLUS POROSUS, EMBRYOS DEVELOPMENT, CROCODILE INCUBATION, HYPOXIA, OXYGEN DEFICIENCY

00/01-0819 ETANERCEPT, HEART DISEASE, TUMOR NECROSIS FACTOR ALPHA (TNF-ALPHA), CYTOKINES, PROTEINS, INFLAMMATION, HEART FAILURE, ENBREL

00/01-0971 ETHANOL, CLEAN AIR ACT, GASOLINE ADDITIVES, REFORMULATED GASOLINE, METHYL TERT-BUTYL ETHER (MTBE)

00/01-1923 ETHANOL, WATER POLLUTION, METHYL TERTIARY-BUTYL ETHER (MTBE), GASOLINE, PETROLEUM REFINING, ENVIRONMENTAL PROTECTION AGENCY (EPA), OXYGENATED GAS, AIR POLLUTION

00/01-0742 ETHANOL EXPOSURE, SYNAPTOGENESIS, FETAL ALCOHOL EFFECTS (FAE), FETAL ALCOHOL SYNDROME (FAS), NMDA ANTAGONISTS, GABA AGONISTS, APOPTOTIC NEURODEGENERATION

00/01-0752 ETHANOL FOOD SOURCE, FRUIT EATERS, ALCOHOLISM, FRUGIVORY, PRIMATE FRUGIVORY, HUMAN ADDICTION, EVOLUTION OF ALCOHOLISM, NUTRITIONAL EXCESS DISEASE

00/01-1045 ETHANOL INTAKE, MERCURY EXPOSURE, ALCOHOL INTAKE, AMALGAM FILLINGS, OCCUPATIONAL HEALTH, EXHALATION OF MERCURY

00/01-0076 ETHEOSTOMA CAERULEUM, ONCONECTES PROPINQUUS, RAINBOW DARTER, CRAYFISH, MACROINVERTEBRATE POPULATIONS, BENTHIC INVERTEBRATES, CHLOROPHYLL A

00/01-0345 ETHEOSTOMA CAERULEUM, RAINBOW DARTER, MICHIGAN FISH, SPAWNING SUCCESS, SPERM COMPETITION, ALLOZYME MARKER ANALYSIS, FERTILIZATION, GROUP SPAWNING COSTS

00/01-0595 ETHICAL GUIDELINES, HUMAN GENOME DIVERSITY PROJECT (HGDP), RACISM, COMMERCIALISM, EXPLOITATION, CULTURAL IMPERIALISM

00/01-2704 ETHICAL ISSUES, INSTITUTIONAL REVIEW BOARD (IRB), FEDERAL GUIDELINES, SURVEYS, PEDIGREE RESEARCH PROTOCOLS

00/01-2726 ETHICAL ISSUES, GENETICS REVOLUTION, GENOMICS, BIOTECHNOLOGY, ART, BIOENGINEERING, LOOKOUT

00/01-1211 ETHICAL RESEARCH, CLINICAL RESEARCH, PLACEBOS, HEALTH RISKS, RESEARCH PROTOCOLS

00/01-0278 ETHICAL VALUES, NATURE'S VALUE, ENVIRONMENTAL AWARENESS, CONSERVATION INITIATIVES, EUROPE, NATURAL HERITAGE, ECONOMICS VALUE

00/01-1213 ETHICS, THINKING, HUMAN BEHAVIOR, PHILOSOPHY, BRAIN, MOLECULAR BIOLOGY, NEUROSCIENCE

00/01-1487 ETHICS, DEFERENTIALISTS, CYNICISTS, EDINBURGH SCHOOL OF SOCIOLOGY, ALPHA-HELIX, DEOXYRIBONUCLEIC ACID (DNA), PENICILLIN, TWA FLIGHT 800, ECONOMICS, POLITICS, SCIENTIFIC METHOD

00/01- 2073 ETHICS, REPRODUCTIVE HAZARDS, OCCUPATIONAL HEALTH, FETAL PROTECTION POLICIES, FEMALE EXCLUSION POLICY

00/01-0292 ETHICS, NATURE, EUROPEAN CONSERVATION, MEDITERRANEAN SEA PROTECTION, CONSERVATION, INTERNATIONAL ISSUES, ENVIRONMENTAL ISSUES, NATURAL HERITAGE

00/01-0268 ETHICS, LABORATORY ANIMALS, BIOMEDICAL RESEARCH, TRANSGENIC ANIMALS, HUMANE TESTING TECHNIQUES, RESEARCH ANIMALS, CRUELTY TO ANIMALS, ANIMAL TESTING

00/01-1203 ETHICS, PESTICIDES, TOXIC CHEMICALS, RESEARCH ETHICS, HUMAN TESTING, PUBLIC HEALTH ISSUES, ENVIRONMENTAL ISSUES, POISON TESTING, CHILDREN'S SAFETY

00/01-2013 ETHNIC DISEASE RISK VARIATIONS, CARDIOVASCULAR DISEASE, ATHEROSCLEROSIS, CHOLESTEROL, CARDIOVASCULAR DISEASE RISK FACTORS

00/01-0899 ETHNIC MINORITY INVESTIGATIONS, BREAST CANCER, CERVICAL CANCER, BIOCHEMICAL CAREERS, HEALTH DISPARITIES, NATIONAL INSTITUTES OF HEALTH (NIH), NATIONAL INSTITUTE OF ENVIRONMENTAL HEALTH SCIENCES (NIEHS)

00/01-0608 ETHNOBOTANY, CANADA, BOREAL FOREST, PLANT USES, RESOURCE DEVELOPMENT, FOREST MANAGEMENT

00/01-0647 ETHNOBOTANY, MEDICINAL PLANTS, AGRICULTURAL MANAGEMENT, LOW-INTENSITY FARMING, GARDENING, NATIVE PLANTS, MEXICO, TROPICAL HABITATS, ZAPOTEC, MIXE, NATIVE AMERICANS

00/01-1208 ETHNOBOTANY, BOTANICAL MEDICINES, PHARMACOGNOSY, GARCINIA KOLA, BIOPROSPECTING, TRADITIONAL MEDICINE, FOLK MEDICINE, PLANT BIOACTIVITY, WILDCRAFTING, NATURAL PRODUCTS

00/01-1216 ETHNOBOTANY, BOTANICALS, MEDICINAL BOTANY, DRUG DEVELOPMENT, PLANT MEDICINES, NATURAL PRODUCTS

00/01-1232 ETHNOBOTANY, DRUG DISCOVERY, PLANT COLLECTIONS, SYNTHETIC DRUGS, SURINAME, SOUTH AMERICA, SHAMANS, BIOPROSPECTING, MEDICINAL PLANTS

00/01-2345 ETHNOBOTANY, ETHNOMEDICINE, WOMEN'S HEALTH, UTERINE FIBROIDS, ORGANIC MEDICINES, MENORRHAGIA, ENDOMETRIOSIS, HOT FLASHES

00/01-2456 ETHNOBOTANY, FOREST MANAGEMENT, WOOD PRODUCTS, COLUMBIA, TREE VALUES

00/01-2457 ETHNOBOTANY, DYE HISTORY, WOAD, AGRICULTURE, INDIGO, ISATIS TINCTORIA

00/01-2458 ETHNOBOTANY, IRONWEED, NATIVE AMERICAN TRADITIONS, NATURAL REMEDIES, HERBAL MEDICINES, VERNONIA FASICULATA, YUCHI

00/01-0107 ETHNOBOTONY, MEDICINAL PLANTS, ATLANTIC FOREST COAST, FOLK MEDICINE, BRAZIL, COASTAL HABITAT, ISLAND HABITAT, BIODIVERSITY, NATIVE PEOPLES, NATURAL PRODUCTS

00/01-1356 ETHNOGRAPHY, POPULATION ORIGINS, GENETIC MARKERS, NORTH AFRICAN, HAPLOTYPES, Y-CHROMOSOME MARKERS, DEOXYRIBONUCLEIC ACID (DNA) HAPLOTYPES, POLYMORPHISMS, TAQI

00/01-2345 ETHNOMEDICINE, ETHNOBOTANY, WOMEN'S HEALTH, UTERINE FIBROIDS, ORGANIC MEDICINES, MENORRHAGIA, ENDOMETRIOSIS, HOT FLASHES

00/01-2088 ETHNOPHARMACOLOGY, DRUG DISCOVERY, DRUG DEVELOPMENT, PLANT PRODUCTS, SOUTH AMERICAN OFFICE FOR ANTI-CANCER DRUG DEVELOPMENT (SOAD), CHEMICAL ISOLATION, ANTINEOPLASTIC DRUGS, NATURAL PRODUCTS, CHEMOSYSTEMICS

00/01-0015 ETHOLOGY, ANTIBIOTICS, NATURAL REMEDIES, PARASITISM, BIRD BEHAVIOR, SYMBIOSIS

00/01-0130 ETHYL METHACRYLATE, METHYL METHACRYLATE, MYELINOPATHY, MYELIN SHEATHS, NERVOUS SYSTEM DISORDERS, OCCUPATIONAL HAZARDS, PHOTOBEAM ACTIVITY SYSTEM

00/01-2643 ETHYLENEDIAMINETETRAACETIC ACID (EDTA), HEART AND LUNG BYPASS, CALCIUM, HYPOTHERMIA, HUMAN THERMOREGULATORY SYSTEM

00/01-2064 ETIOLOGIC FRACTION (EF), INFANT MORTALITY, GESTATIONAL AGE, RELATIVE RISK (RR), PRETERM BIRTH, NEONATAL STUDIES

00/01-2599 ETOPOSIDE, CDK INHIBITORS, CANCER HAIR LOSS, CHEMOTHERAPY-INDUCED ALOPECIA (CIA), CYCLOPHOSPHAMIDE-DOXORUBICIN, HAIR LOSS

00/01-0144 EUBACTERIA, PHOTORECEPTORS, BACTERIOPHYTOCHROMES, NONPHOTOSYNTHETIC EUBACTERIA, PHYTOCHROMES, LIGHT-SENSITIVE PIGMENTS

00/01-0934 EUCALYPTUS, FLYING FOXES, NOCTURNAL ANIMALS, AUSTRALIA, VIRAL DISEASES, HENDRA VIRUS, BATS, POLLINATION, SYMBIOSIS

Keyword Index

00/01-2228 EUDIBAMUS CURSORIS, BIPEDAL REPTILES, REPTILE EVOLUTION, PARAREPTILIA, PERMIAN, BOLOSAURIDS, DINOSAUR RELATIONSHIPS

00/01-0488 EUKARYA, ORIGIN OF LIFE, ARCHAEA, BACTERIA, HADEAN ERA, PHYLOGENETICS

00/01-2229 EUKARYOTE EVOLUTION, KINGDOM-LEVEL PHYLOGENIES, PROTEIN-ENCODING GENES, EVOLUTIONARY RELATIONSHIPS, SMALL SUBUNIT RIBOSOMAL RIBONUCLEIC ACID (SSU RRNA), PHYLOGENIES, GENE SEQUENCES

00/01-0619 EUKARYOTES, MICROBIAL EVOLUTION, PROKARYOTES, EXTREMOPHILIC BACTERIA, ENVIRONMENTAL EXTREMES, EVOLUTIONARY ADAPTATIONS, BIODIVERSITY, BACTERIAL LINEAGES

00/01-1065 EUKARYOTES, LONG BRANCH ATTRACTION EFFECTS, ACCELERATED RATE OF EVOLUTION, RIBOSOMAL RIBONUCLEIC ACID (RRNA) ANALYSIS, EVOLUTIONARY PATHWAYS, PHYLOGENETIC MARKERS, DIPLOMONADIDA TREPONEMA AGILIS, EUKARYOTIC TAXA BASAL

00/01-1248 EUKARYOTES, GRAM STAIN, GRAM-POSITIVE BACTERIA, GRAM-NEGATIVE BACTERIA, PEPTIDOGLYCANS, CHLOROPLASTS ORIGIN, CYANOBACTERIA CELL WALL STRUCTURE

00/01-2227 EUKARYOTES PREDATING PROKARYOTES, EVOLUTIONARY PATHWAYS, PROKARYOTE EVOLUTION, EUKARYOTE ORIGINS, RIBONUCLEIC ACID (RNA) POLYMERASE ENZYME, LAST UNIVERSAL COMMON ANCESTOR (LUCA), DEOXYRIBONUCLEIC ACID (DNA) ANALYSIS, ARCHAE

00/01-1336 EUKARYOTIC CELLS, HOST CELL DEFENSES, GENE EXPRESSION, MESSENGER RIBONUCLEIC ACID (MRNA) TRANSLATION, VIRAL REPLICATION, PARASITIC RELATIONSHIPS

00/01-1655 EUKARYOTIC CELLS, PLASTIDS, GREEN PLANTS, RED ALGAE, PHYLOGENETIC RELATIONSHIPS, ELONGATION FACTOR 2 (EF-2), NUCLEAR MARKERS, GLAUCOPHYIES, CHLOROPLASTS, EVOLUTIONARY PATHWAYS, ENDOSYMBIOSIS

00/01-1970 EUKARYOTIC INITIATION FACTOR 4E (EIF-4E), CANCER GENE EXPRESSION, METASTASIS

00/01-1065 EUKARYOTIC TAXA BASAL, LONG BRANCH ATTRACTION EFFECTS, ACCELERATED RATE OF EVOLUTION, EUKARYOTES, EVOLUTIONARY PATHWAYS, PHYLOGENETIC MARKERS, DIPLOMONADIDA TREPONEMA AGILIS, RIBOSOMAL RIBONUCLEIC ACID (RRNA) ANALYSIS

00/01-0331 EUPHORBIA CYPARISSIAS, PATHOGENIC PLANT RELATIONSHIPS, POLLINATION, UROMYCES PISI, FUNGI, INSECT EXCLUSION, ARTIFICIAL ARRAYS

00/01-1293 EUPHOTIC ZONE, ZOOPLANKTON, OLIGOTROPHIC MARINE SYSTEMS, POLONIUM ISOTOPE (PO-210), PARTICLE-REACTIVE TRACE ELEMENTS, BIOMASS, TRACE ELEMENT BIOACCUMULATION, RADIOLOGICAL EXPOSURE, SEAFOOD, PARTICLE-REACTIVE BIOACCUMULATION, CLIMATE CHANGE

00/01-1652 EURASIAN MIGRATION, HUMAN EVOLUTION, EVOLUTIONARY THEORIES, RED SEA COAST, MIDDLE STONE AGE HUMANS, ERITREA, AFRICA, EARLY HUMANS

00/01-0334 EURASIAN COLLARED-DOVE, STREPTOPELIA DECAOCTO, INTRODUCED SPECIES, RANGE EXPANSION, NORTH AMERICA, EUROPE, BREEDING

00/01-0334 EUROPE, STREPTOPELIA DECAOCTO, INTRODUCED SPECIES, RANGE EXPANSION, NORTH AMERICA, EURASIAN COLLARED-DOVE, BREEDING

00/01-1378 EUROPE, ENVIRONMENTAL FACTORS, DIABETES, TYPE 1 INSULIN-DEPENDENT DIABETES

00/01-2095 EUROPE, PALEOLITHIC CAVE PAINTINGS, CAVE LIONS, PANTHERA ATROX, PREHISTORIC ART, ANIMAL BEHAVIOR, EXTINCT FAUNA, CHAUVET CAVE, PREHISTORIC HUMAN HUNTERS, PREHISTORIC UNGULATES

00/01-1058 EUROPEAN COLONIZATION, NATIVE AMERICAN DIET, FOOD QUALITY, HEALTH EFFECTS, BIOARCHAEOLOGY, PRECOLUMBIAN NATIVE AMERICANS, LA FLORIDA

00/01-0278 EUROPEAN CONSERVATION, ETHICAL VALUES, ENVIRONMENTAL AWARENESS, CONSERVATION INITIATIVES, NATURE'S VALUE, NATURAL HERITAGE, ECONOMICS VALUE

00/01-0292 EUROPEAN CONSERVATION, NATURE, ETHICS IN NATURE, MEDITERRANEAN SEA PROTECTION, CONSERVATION, INTERNATIONAL ISSUES, ENVIRONMENTAL ISSUES, NATURAL HERITAGE

00/01-1062 EUROPEAN POPULATIONS, HUMAN ORIGINS, EVOLUTIONARY INFLUENCES, ICE AGE, CRO-MAGNONS, AFRICAN POPULATIONS, NEANDERTHALS, ANTHROPOLOGY, MODERN HUMAN BEHAVIOR

00/01-0672 EUROPEAN SEA CONTAMINATION, INTERNATIONAL ENVIRONMENTAL COOPERATION, MARINE POLLUTION, AESTHETIC ENVIRONMENTAL DAMAGE, ENVIRONMENTAL QUALITY, BIODIVERSITY, COASTAL DAMAGE, ANTHROPOGENIC ENVIRONMENTAL DAMAGE

00/01-0106 EUROPEAN SPACE AGENCY (ESA), GULF STREAM, GLOBAL WARMING, EARTH REMOTE SENSING-2 (ERS-2), GREAT CONVEYOR BELT

00/01-0100 EUROPEAN STARLINGS, PESTICIDES, COMMON GRACKLES, QUISCALUS QUISCULA, CHLORDANE, STURNUS VULGARIS, AMERICAN ROBINS, TURDUS MIGRATORIUS, COOPER'S HAWKS, ACCIPITER COOPERI, BIRD POISONING

00/01-0604 EUROPEAN UNION, PLANT BIOTECHNOLOGY, GENETICALLY MODIFIED CROPS, CONSUMER OPPOSITION, RESEARCH FUNDING, BIOTECHNOLOGY INDUSTRY, AGRICULTURAL ADVANCES

00/01-1186 EUROPEAN UNION, ELECTRICAL WASTE, RECYCLING ELECTRONICS, RECYCLING INDUSTRY, ENVIRONMENTAL POLLUTION, ELECTRONIC WASTE, ENVIRONMENTAL PROTECTION AGENCY (EPA), HEAVY METAL CONTAMINATION, LEAD HAZARDS, DISCARDED COMPUTERS

00/01-1267 EUROPEAN UNION, CLIMATE, EMISSIONS REDUCTION QUOTA, CARBON SINKS, FOSSIL FUELS, GLOBAL WARMING, KYOTO PROTOCOL OF 1997, TERRESTRIAL BIOSPHERE

00/01-0069 EUROPEAN (WESTERN) BROWN BEAR, HABITAT DESTRUCTION, LANDSCAPE ECOLOGY, SPATIALLY EXPLICIT MODELING, NONSPATIAL SOURCE-SINK MODEL, HABITAT FRAGMENTATION, POPULATION MODELING

00/01-1682 EUROQOL, NEURODEGENERATIVE DISEASES, DYSKINESIA, LEVODOPA, DOPAMINE AGONIST, PRAMIPEXOLE, UNIFIED PARKINSON'S DISEASE RATING SCALE, PARKINSON'S DISEASE QUALITY OF LIFE SCALE, PARKINSON'S DISEASE

00/01-1858 EURYARCHAEOTA, ARCHAEA, CRENARCHAEOTA, JAPANESE PADDY SOIL, RECOMBINANT DEOXYRIBONUCLEIC ACID (RDNA), RIBOSOMAL RIBONUCLEIC ACID (RRNA), MAXIMUM PARSIMONY (MP) TREE, PHYLOGENIC HISTORY, SOIL MICROBES, PHYLOTYPES, EVOLUTIONARY RELATIONSHIPS

00/01-1067 EURYDICE, KING PHILIP III ARRHIDAEUS, PHILIP II, ROYAL TOMB II, MACROPHOTOGRAPHY, SKELETAL EVIDENCE, GREECE, ALEXANDER THE GREAT

00/01-0373 EUSOCIAL BEHAVIOR, WASPS, INSURANCE-BASED ADVANTAGES, COOPERATIVE BEHAVIOR, ANIMAL BEHAVIOR, ENTOMOLOGY

00/01-0267 EUTHANASIA, ANIMAL NEGLECT, PET HOARDERS, OBSESSIVE-COMPULSIVE DISORDER

00/01-1190 EUTHANASIA, ASSISTED SUICIDE, TERMINAL ILLNESS, CHRONIC ILLNESS, ILLNESS-DRIVEN DEPRESSION, EMOTIONAL ILLNESS, HOSPICE CARE, PSYCHOLOGICAL SUPPORT, DEPRESSION

00/01-2710 EUTHANASIA, PHYSICIAN-ASSISTED SUICIDE (PAS), TERMINAL ILLNESSES

00/01-1575 EUTROPHICATION, PHYTOPLANKTON, WATER QUALITY, RIVER DANUBE, ALGAL BLOOMS, SILICATE-UTILIZING DIATOMS, RIVER DAMS, MARINE BIOGEOCHEMISTRY, SILICATES

00/01-2520 EUTROPHICATION, AQUATIC ECOSYSTEMS, ENVIRONMENTAL POLLUTION, WATER CONTAMINATION, URBAN WASTEWATER

00/01-2521 EUTROPHICATION, PERSISTENT ORGANIC POLLUTANTS (POPS), AQUATIC POLLUTION, BALTIC SEA, AQUATIC ECOSYSTEMS, SEDIMENTATION

00/01-2522 EUTROPHICATION, CONTAMINANT CYCLING, HYDROPHOBIC ORGANIC CONTAMINANTS, BENTHIC SPECIES, ALGAE, ORGANIC CARBON

00/01-2675 EUTROPHICATION, PROKARYOTES, SCUMS, WATER BLOOMS, NUTRIENT POLLUTION, CYANOBACTERIA, TOXINS, RENAL DIALYSIS, WORLD HEALTH ORGANIZATION (WHO), GUIDE TO HEALTH SIGNIFICANCE, MONITORING AND MANAGEMENT, DRINKING WATER QUALITY GUIDELINES

00/01-0370 EVAPOTRANSPIRATION, EVOLUTION, EVOLUTIONARY ADVANCEMENT, PHYLOGENY, SPECIES DIVERSITY

00/01-1854 EVAPOTRANSPIRATION, GREEN WATER MODELING, CROP MANAGEMENT, AGRICULTURAL YIELDS, DEVELOPING COUNTRIES

00/01-0011 EVEN NOMADS, KAMCHATKA PENINSULA, BYSTRINSKY NATURE PARK, WILDLIFE CONSERVATION, WORLD HERITAGE SITE, REINDEER, RUSSIA

00/01-0061 EVERGLADES, CAPE SABLE SPARROW, RIVER OF GRASS, WETLANDS CONSERVATION, ENDANGERED SPECIES

00/01-1600 EVERGLADES NATIONAL PARK, TREE ISLANDS, WETLANDS RESTORATION, WATER ENGINEERING, U.S. ARMY CORPS OF ENGINEERS, ECOSYSTEM PROTECTION, MICCOSUKEE INDIANS, HABITAT

00/01-1558 EVERGLADES RESTORATION, FLORIDA EVERGLADES, HABITAT LOSS, SWAMP HABITATS, AMERICAN ALLIGATOR, ALLIGATOR POPULATIONS

00/01-0639 EVERGREEN PLANTS, GREAT PLAINS YUCCA, YUCCA GLAUCA, CLIMATE CHANGE, PHOTOSYNTHESIS, PRAIRIE ENVIRONMENT, C4 PLANTS, PLANT ADAPTATIONS, CARBON GAIN IN PLANTS, C3 EVERGREEN PLANTS, GRASSLANDS

00/01-1555 EVERGREEN TREES, TREE PHYSIOLOGY, ROCKY MOUNTAIN DOUGLAS FIR, PSEUDOTSUGA MENZIESII, GENDER SPECIFIC RESOURCE ALLOCATION, REPRODUCTIVE COSTS, PHOTOSYNTHESIS, NITROGEN ALLOCATION, RESOURCE ALLOCATION

00/01-0369 EVOLUTION, SPECIES DIVERSITY, POPULATION DYNAMICS, SPECIES, BIODIVERSITY, CONVERGENT EVOLUTION, EXOTICS, VOLTERRA-GAUSE

00/01-0676 EVOLUTION, CLAMS, LASAEA, GENETIC DIVERSITY, ADAPTATION, GENE FLOW

00/01-0911 EVOLUTION, HOMO SAPIENS, LEARNING EMOTIONS, LANGUAGE CULTURE, HUMAN BEHAVIOR

00/01-1259 EVOLUTION, SIDE-BLOTCHED LIZARD, POPULATION DENSITY, NATURAL SELECTION, RATE OF INCREASE, CARRYING CAPACITY

00/01-1447 EVOLUTION, BRAIN AGING, AGE-RELATED CHANGES IN THE BRAIN, ALZHEIMER'S DISEASE, AGE-ASSOCIATED MEMORY IMPAIRMENT, DEMENTIA, AMYLOID PLAQUES, NEUROFIBRILLARY TANGLES, NATURAL SELECTION, NEURODEGENERATION, PATHOGENIC BRAIN CHANGES

00/01-1518 EVOLUTION, MICROORGANISMS, ARCHAEA, HOSTILE ENVIRONMENTS, ORGANISM DEFINITION, MOLECULAR BIOLOGY, THERMOPHILIC, METHANOGENIC, HALOPHILIC

00/01-1520 EVOLUTION, HOMO SAPIENS, LANGUAGE DEVELOPMENT, HOMONIDS, HUMAN BEHAVIOR, EXTINCTION

00/01-1596 EVOLUTION, BIOETHICS, BIOSPHERE, SPECIES, EXTINCTION, BIODIVERSITY

00/01-1821 EVOLUTION, TREESHREWS, ANIMAL BEHAVIOR, MAMMALS, TUPAI, ECOLOGY, BORNEO

00/01-2120 EVOLUTION, MOLECULAR PHYLOGENIES, PHYLOGENIES, MORPHOLOGY, PALEONTOLOGY, ANTHROPOLOGY, MOLECULAR MARKERS, MOLECULAR BIOLOGY, PALEOBIOLOGY

00/01-2126 EVOLUTION, DARWIN/CHARLES, PLANETARY SCIENCE, EXTRATERRESTRIAL LIFE, CHEMICAL EVOLUTION, MOLECULAR BIOLOGY, PROTOBIONTS, ORIGIN OF LIFE

00/01-2181 EVOLUTION, BIODIVERSITY, MICRO-HABITATS, ADAPTATION, SEDGES, PLANT COMMUNITIES, GUILDS

00/01-2431 EVOLUTION, MULTICELLULAR DEVELOPMENT, CELL COMMUNICATION, SLIME MOLDS, PATTERN FORMATION, NATURAL SELECTION

00/01-2517 EVOLUTION, ARGENTINA, PATAGONIA, PEHUEN TREES, ARCHAIC SPECIES, VOLCANIC HABITATS, ENVIRONMENTAL ISSUES, ECOLOGY, ADAPTATION, CONSERVATION

00/01-2591 EVOLUTION, ICHTHYOSAURS, ANCIENT AQUATIC SPECIES, PREHISTORIC OCEANS, PALEONTOLOGY, VERTEBRATE EVOLUTION

00/01-2592 EVOLUTION, CHORDATES, ECHINODERMS, MITRATES, FOSSILS, PALEOZOIC LIFE-FORMS, PALEONTOLOGY, PALEOBIOLOGY

00/01-2594 EVOLUTION, PALEOBIOLOGY, HALOTOLERANT BACTERIA, SALADO FORMATION, PERMIAN BACTERIAE, HALITE CRYSTAL BACTERIA, SALT-TOLERANT BACTERIA, ANCIENT LIFE FORMS

00/01-2595 EVOLUTION, GENETICS, PROTEIN EVOLUTION, LINKED GENES, MOLECULAR BIOLOGY, BIOCHEMISTRY, GENOMICS

00/01-2596 EVOLUTION, DEOXYRIBONUCLEIC ACID (DNA) BASES, AMINO ACIDS, NUCLEIC ACIDS, GUANINE, CYTOSINE, PHYLOGENY, MOLECULAR PHYLOGENIES, GENETICS

00/01-2597 EVOLUTION, GENETICS, PHYLOGENETIC TREES, MOLECULAR PHYLOGENIES, RARE GENOMIC CHANGES, GENOMICS, DEOXYRIBONUCLEIC ACID (DNA) SEQUENCING, TAXONOMY

00/01-1547 EVOLUTION OF AIR-BLADDER, ULTRASTRUCTURE, OREOCHROMIS ALCALICUS GRAHAMI, CICHLID FISH, AIR BLADDER, ENVIRONMENTAL ADAPTATIONS, FRESHWATER FISH, FISH PHYSIOLOGY, ALKALINE ENVIRONMENTS

00/01-0752 EVOLUTION OF ALCOHOLISM, FRUIT EATERS, ALCOHOLISM, ETHANOL FOOD SOURCE, PRIMATE FRUGIVORY, HUMAN ADDICTION, FRUGIVORY, NUTRITIONAL EXCESS DISEASE

00/01-0341 EVOLUTION OF INTELLIGENCE, CONCEPTUAL REASONING, ABSTRACT CONCEPT, ANIMAL HIGHER INTELLIGENCE, PSITTACUS ERITHACUS, COGNITIVE FUNCTIONS, AVIAN INTELLIGENCE, ANTHROPOMORPHISM, INTELLIGENT ANIMALS

00/01-0482 EVOLUTION OF VIVIPARITY, OVIPOSITION, REPTILE EMBRYONIC DEVELOPMENT, VIVIPARITY

00/01-0945 EVOLUTIONARILY STABLE STRATEGY (ESS), PLANT REPRODUCTION BIOLOGY, SEX ALLOCATION THEORY, FLOWERING PLANTS, HERMAPHRODITISM, BIODIVERSITY

00/01-0277 EVOLUTIONARY ABILITY, EXTRATERRESTRIAL LIFE, NATURAL SELECTION, LIFE DEFINITION, AUTOCATALYSIS, REPRODUCTION, HOMEOSTASIS

00/01-1054 EVOLUTIONARY ADAPTATIONS, HUMAN IMMUNE SYSTEM, PROINFLAMMATORY PROFILE, TEMPERATE ENVIRONMENT, TROPICAL ENVIRONMENT, IMMUNE RESPONSES

00/01-0169 EVOLUTIONARY ADAPTATIONS, DESERT LOCUST, DENSITY-DEPENDENT COLORATION, INSECT PREDATION, COLOR PATTERN EVOLUTION, SCHISTOCERCA GREGARIA, APOSEMATISM, SURVIVAL STRATEGIES

Keyword Index

00/01-0481 EVOLUTIONARY ADAPTATIONS, KNUCKLE-WALKING HOMINIDS, AUSTRALOPITHECUS ANAMENSIS, AUSTRALOPITHECUS AFARENSIS, BIPEDALISM EVOLUTION

00/01-0611 EVOLUTIONARY ADAPTATIONS, BIRD BEHAVIOR, WATTLED JACANA, GENDER-ROLES, SEX-ROLE REVERSAL, TERRITORIAL DEFENSE, MATING SYSTEMS

00/01-0619 EVOLUTIONARY ADAPTATIONS, MICROBIAL EVOLUTION, PROKARYOTES, EUKARYOTES, ENVIRONMENTAL EXTREMES, EXTREMOPHILIC BACTERIA, BIODIVERSITY, BACTERIAL LINEAGES

00/01-0754 EVOLUTIONARY ADAPTATIONS, HYPOXIA, TIBETAN POPULATIONS, HIGH ALTITUDE ENVIRONMENTS, ANDEAN PEOPLES, ADAPTIVE PHENOTYPES

00/01-1064 EVOLUTIONARY ADAPTATIONS, READAPTATION, CHARACTER LOSS, PAEDOMORPHIC CHANGE, PLEIOTROPY, ANTARCTIC FISHES, FISH EVOLUTION, DISAPTATION, GENETIC DRIFT

00/01-1662 EVOLUTIONARY ADAPTATIONS, SACRIFICE BEHAVIOR, MYXOBACTERIA, DICTYOSTELIDS, AGGREGATING SLIME BACTERIA, STALK-FORMING AMOEBA, COOPERATIVE FEEDING, COOPERATION DEVELOPMENT, FRUITING BODIES, MICROORGANISM EVOLUTION

00/01-2238 EVOLUTIONARY ADAPTATIONS, SPEECH DEVELOPMENT, BRAIN SIZE, HOMINID SPEECH, AUSTRALOPITHECINE, VOCAL TRACT, TONGUE, DIAPHRAGM, HOMO ERECTUS, HOMO SAPIENS

00/01-2735 EVOLUTIONARY ADAPTATIONS, ANIMAL BEHAVIOR, EXTINCTIONS, ANACHRONISMS, MEGAFAUNA, SPECIES INTERACTIONS, FRUIT EVOLUTION, PLEISTOCENE EXTINCTIONS, MAMMAL EXTINCTIONS

00/01-2736 EVOLUTIONARY ADAPTATIONS, FISH BEHAVIOR, BIODIVERSITY, ENVIRONMENTAL THREATS, CICHLIDAE, REPRODUCTIVE BEHAVIOR, LIFE HISTORIES, AFRICAN GREAT LAKES, LAKE ECOSYSTEMS

00/01-0370 EVOLUTIONARY ADVANCEMENT, SPECIES DIVERSITY, PHYLOGENY, EVAPOTRANSPIRATION

00/01-2590 EVOLUTIONARY ANTHROPOLOGY, HOMO SAPIENS, "OUT OF AFRICA" THEORY, ORIGIN OF MAN, MUNGO MAN, RADIOCARBON DATING, MITOCHONDRIAL GENES, HUMAN GENETIC FAMILY TREE

00/01-0340 EVOLUTIONARY BEHAVIORAL ADAPTATIONS, NORTHERN PACIFIC RATTLESNAKE, CALIFORNIA GROUND SQUIRREL, ANIMAL BEHAVIOR

00/01-0339 EVOLUTIONARY BIOLOGISTS, MALES, SEXUAL SELECTION, BIRD SPECIES, FEMALES, HANDICAP PRINCIPLE, IMMUNE SYSTEM, PARASITE LOAD, TESTOSTERONE, CAROTENOIDS

00/01-1511 EVOLUTIONARY BIOLOGY, DARWIN/CHARLES, ESSENTIALISM, TYPOLOGY, TELEOLOGY, NATURAL SELECTION

00/01-2583 EVOLUTIONARY CHANGES, SENSITIZATION, BEHAVIORAL PHENOTYPES, HABITUATION, MOLLUSKS, SEA HARE, APLYSIA CALIFORNICA

00/01-1904 EVOLUTIONARY CHANGES, MARINE ENVIRONMENTS, CHEMICAL SIGNALS, CHEMICAL TRANSPORT, AQUATIC ENVIRONMENTS

00/01-1527 EVOLUTIONARY CLASSIFICATIONS, NOMENCLATURE, LINNAEUS/CARLOS, LINNAEAN NOMENCLATURE, PHYLOCODE, PHYLOGENETICS, TAXONOMY, CLASSIFICATION SYSTEMS

00/01-2387 EVOLUTIONARY COMPUTATION, CREATIVE THINKING COMPUTERS, INTERACTIVE EVOLUTIONARY COMPUTATION, ROBOTS

00/01-0126 EVOLUTIONARY DYNAMICS, POLYMORPHISM, FITNESS, FREQUENCY-DEPENDENT SELECTION, ESCHERICHIA COLI

00/01-0910 EVOLUTIONARY ECOLOGY, NATURAL SELECTION, ECOLOGICAL INFLUENCES, MUTATIONS, GENETIC VARIATION, CONSERVATION GENETICS, ADAPTIVE TRAITS

00/01-0489 EVOLUTIONARY EXPLOITATION, SKELETON SPACE, BURGESS SHALE FOSSILS, CAMBRIAN PERIOD, EARLY LIFE, FOSSIL RECORD

00/01-0170 EVOLUTIONARY FORCES, ENVIRONMENTAL STRESS, GENETIC VARIABILITY, BIODIVERSITY, FOSSIL RECORD, ADAPTATION TO STRESS

00/01-1351 EVOLUTIONARY FORCES, NONRANDOM EXTINCTIONS RANDOM EXTINCTIONS, MAMMAL EXTINCTIONS, BIRD EXTINCTIONS, BIODIVERSITY LOSS, PHYLOGENETIC DIVERSITY, EXTINCTION RATES

00/01-1982 EVOLUTIONARY FORCES, BASIDIOMYCETES, SYMBIOSIS, MUTUALISM, MYCORRHIZAE, PLANT ROOTS, PHYLOGENETIC ANALYSIS, SAPROTROPHIC FUNGI, FUNGAL EVOLUTION

00/01-2237 EVOLUTIONARY FORCES, SPECIES RICHNESS VARIATIONS, ASIA, NORTH AMERICA, DISJUNCT GENERA, DIVERSIFICATION, COGENERIC SPECIES, GEOGRAPHIC INFLUENCES, CLIMATE CYCLES, ALLOPATRY, SYMPATRY, BIODIVERSITY

00/01-0006 EVOLUTIONARY INFLUENCES, HUMAN EVOLUTION, MATHEMATICAL ABILITY, ANIMAL BEHAVIOR, NUMERIC COGNITION, RHEUS MONKEYS

00/01-0165 EVOLUTIONARY INFLUENCES, GENOME EVOLUTION, TRANSPOSONS, BIODIVERSITY/TRANSPOSONS AND, GENE MUTATIONS, DEOXYRIBONUCLEIC ACID (DNA) SEQUENCES

00/01-0764 EVOLUTIONARY INFLUENCES, HORN GROWTH, BEETLE DEVELOPMENT, DEVELOPMENTAL BIOLOGY, DUNG BEETLES, INSECT BEHAVIOR

00/01-1062 EVOLUTIONARY INFLUENCES, HUMAN ORIGINS, ANTHROPOLOGY, ICE AGE, CRO-MAGNONS, AFRICAN POPULATIONS, NEANDERTHALS, EUROPEAN POPULATIONS, MODERN HUMAN BEHAVIOR

00/01-1229 EVOLUTIONARY INFLUENCES, OFFSPRING SURVIVAL, ANIMAL BEHAVIOR, NATURAL SELECTION, CRYING, BEGGING DISPLAYS, ATTENTION SEEKING

00/01-1556 EVOLUTIONARY INFLUENCES, STREPTOMYCETES, HYDROPHOBINS, WATER SURFACE TENSION, MYCELIUM, FILAMENTOUS BACTERIA, FILAMENTOUS FUNGI, AQUEOUS ENVIRONMENT, CONVERGENT EVOLUTION, AERIAL HYPHAE

00/01-1651 EVOLUTIONARY INFLUENCES, POPULATION STRUCTURES, INTRAGENOMIC CONFLICT, COEVOLUTION, GENE SUPPRESSION, SELFISH GENETIC ELEMENT (SGE)

00/01-1666 EVOLUTIONARY INFLUENCES, ADAPTIVE RADIATION, CONVERGENT EVOLUTION, WARBLER RELATIONSHIPS, MOLECULAR PHYLOGENIES, ECOLOGICAL COMMUNITIES, BIRD POPULATIONS

00/01-1847 EVOLUTIONARY INFLUENCES, LEMUR DIVERSITY, SEASONAL CLIMATE VARIATIONS, PRIMATE SPECIATION, MADAGASCAR

00/01-1860 EVOLUTIONARY INFLUENCES, SEXUAL SELECTION, HUMMINGBIRDS, COEVOLUTION, HELICONIA, SEXUAL DIMORPHISM, DARWINISM, PURPLE-THROATED CARIB

00/01-1974 EVOLUTIONARY INFLUENCES, CHARACTER DISPLACEMENT, ANTIPREDATOR ADAPTATIONS, DIVERGENCE OF SPECIES, PREDATORS, PREY DIVERGENCE

00/01-1979 EVOLUTIONARY INFLUENCES, BIRD MIGRATION, ECOGEOGRAPHY, BREEDING BEHAVIOR, SEASONAL VARIATIONS, SEDENTARY POPULATIONS

00/01-2167 EVOLUTIONARY INFLUENCES, ANIMAL BEHAVIOR, HOST CONTROL, PARASITE-HOST INTERACTIONS, LIFE CYCLES

00/01-2177 EVOLUTIONARY INFLUENCES, ARTHROPOD BODY SHAPES, WET HABITATS, JAMAICA, INVERTEBRATES, TROPICAL REGIONS

00/01-2234 EVOLUTIONARY INFLUENCES, POPULATION BIOLOGY, COMPETITION EFFECTS, SYNERGISTIC EPISTASIS, EPISTASIS, CONSERVATION OF SMALL GROUPS, DELETERIOUS MUTATIONS, GENE INTERACTIONS

00/01-2445 EVOLUTIONARY INFLUENCES, SPACE ENVIRONMENT, FUNGAL GROWTH, HEALTH RISKS, MIR SPACE STATION, BACTERIAL RESISTANCE, MOLD GROWTH, MICROBIAL RAPID EVOLUTION, INTERNATIONAL SPACE STATION (ISS)

00/01-2461 EVOLUTIONARY INFLUENCES, PHORETIC FLOWER MITES, CONVERGENT ALLOMETRY, HUMMINGBIRDS, SEXUAL SELECTION, BODY SIZE, RENSCH'S RULE, SIZE DIMORPHISM, BIRDS, INSECTS

00/01-0163 EVOLUTIONARY LINEAGES, FOSSILS, BIRD ANCESTORS, THEROPODS, DINOSAUR EVOLUTION, ARCHAEORAPTOR LIAONINGENSIS, BEIPIAOSAURUS INEXPECTUS, SINORNITHOSAURUS MILLENII

00/01-1059 EVOLUTIONARY LINEAGES, THEROPODS, HADROSAURS, BIRDS, MAMMALS, DINOSAUR RELATIONSHIPS, CANALICULI, FOSSILS, BONE HISTOLOGY, ORNITHOMIMIDS

00/01-1664 EVOLUTIONARY LINEAGES, CAUDIPTERYX, BIPEDAL DINOSAURS, DINOSAUR RELATIONSHIP, CURSORIAL BIRDS, FLIGHTLESS BIRDS, BIRD EVOLUTION, LOCOMOTION IN BIRDS

00/01-1980 EVOLUTIONARY LINEAGES, ZEBRA FISH, MUSCLE DEVELOPMENT, SCYLIORHINUS CANICULA, DOGFISH APPENDICULAR MUSCLE

00/01-2224 EVOLUTIONARY LINEAGES, MITOCHONDRIAL DEOXYRIBONUCLEIC ACID (MTDNA), HUMAN ORIGINS, AFRICAN ORIGIN HYPOTHESIS, GENE SEQUENCING

00/01-2233 EVOLUTIONARY LINEAGES, PHYLOGENETIC RELATIONSHIPS, HOMO SAPIENS, CLADISTICS, DEVELOPMENTAL BIOLOGY, HOMEOBOX GENES

00/01-1624 EVOLUTIONARY MECHANISMS, TRANSPOSABLE ELEMENTS, DEOXYRIBONUCLEIC ACID (DNA) SEGMENTS, GENE MUTATIONS

00/01-0480 EVOLUTIONARY MECHANISMS, DARWINIAN EVOLUTION, MALE REPRODUCTIVE GENES, SEXUAL SELECTION, PRIMATES, NATURAL SELECTION, RAPID EVOLUTION, DIRECTIONAL SELECTION, HUMAN LINEAGE

00/01-0485 EVOLUTIONARY MECHANISMS, ROTIFERA, BDELLOIDEA, SEXUAL REPRODUCTION, GENETIC DIVERGENCE

00/01-2169 EVOLUTIONARY MECHANISMS, FERN HYBRIDS, HYBRIDIZATION, POLYSTICHUM, NATURAL SELECTION, DRYOPTERIDACEAE, HABITAT MICROSITES, ENVIRONMENTAL ISOLATION

00/01-2226 EVOLUTIONARY MECHANISMS, ONCORHYNCHUS NERKA, REPRODUCTIVE ISOLATION, DIVERGENT EVOLUTION, SPECIATION RATE, SOCKEYE SALMON

00/01-2231 EVOLUTIONARY MECHANISMS, SEXUAL DIMORPHISM, PLANT EVOLUTION, ANGIOSPERMS, EVOLUTION, DIMORPHISM, PLANT GENDER, POLYPLOIDY, PHYLOGENETICS, GENDER DIMORPHISM

00/01-2232 EVOLUTIONARY MECHANISMS, GENETIC CONTROL, BRIC-A-BRAC GENE, MALE-SPECIFIC PIGMENTATION, SEXUALLY DIMORPHIC MORPHOLOGY, DROSOPHILA MELANOGASTER

00/01-0944 EVOLUTIONARY MODELS, AQUATIC ENVIRONMENTS, BENTHIC ORGANISMS, PARTHENOGENESIS, ROTIFERS

00/01-0753 EVOLUTIONARY MODELS OF ADHD, BEHAVIORAL PROBLEMS, ATTENTION DEFICIT HYPERACTIVITY DISORDER (ADHD), INHIBITION IMPAIRMENT, HUMAN BEHAVIOR, PLEISTOCENE ENVIRONMENT, COMMUNICATION DISORDER, HARMFUL DYSFUNCTION, SELECTIVE BEHAVIORS

00/01-1361 EVOLUTIONARY ORIGINS, SYMBIOTIC ORGANISMS, FUNGI EVOLUTION, FOSSIL ORGANISMS, GLOMALEAN FUNGI

00/01-1065 EVOLUTIONARY PATHWAYS, LONG BRANCH ATTRACTION EFFECTS, ACCELERATED RATE OF EVOLUTION, EUKARYOTES, RIBOSOMAL RIBONUCLEIC ACID (RRNA) ANALYSIS, PHYLOGENETIC MARKERS, DIPLOMONADIDA TREPONEMA AGILIS, EUKARYOTIC TAXA BASAL

00/01-1655 EVOLUTIONARY PATHWAYS, PLASTIDS, GREEN PLANTS, RED ALGAE, PHYLOGENETIC RELATIONSHIPS, ELONGATION FACTOR 2 (EF-2), NUCLEAR MARKERS, GLAUCOPHYIES, CHLOROPLASTS, EUKARYOTIC CELLS, ENDOSYMBIOSIS

00/01-2227 EVOLUTIONARY PATHWAYS, LAST UNIVERSAL COMMON ANCESTOR (LUCA), PROKARYOTE EVOLUTION, EUKARYOTE ORIGINS, RIBONUCLEIC ACID (RNA) POLYMERASE ENZYME, EUKARYOTES PREDATING PROKARYOTES, DEOXYRIBONUCLEIC ACID (DNA) ANALYSIS, ARCHAE

00/01-1358 EVOLUTIONARY PATTERNS, SEXUAL DIMORPHISM, ANDROGENS, SECONDARY SEXUAL TRAITS, NATURAL SELECTION, FEMALE CHOICE, HYPERPLASIA, HYPERTROPHY

00/01-1659 EVOLUTIONARY PATTERNS, ACHEULEAN TECHNOLOGY, OLDOWAN TECHNOLOGY, EARLY HOMINIDS, DMANISI, HOMO ERGASTER, HOMO SAPIENS, HOMO ERECTUS, AFRICAN HOMINIDS, HUNTER-GATHERERS, STONE TOOLS

00/01-1661 EVOLUTIONARY PATTERNS, BRAIN VOLUME, MAMMALS, NEOCORTEX, MOSAIC EVOLUTION, BRAIN STRUCTURES

00/01-1667 EVOLUTIONARY PATTERNS, SEED OILS, FATTY ACIDS, TRIACYLGLYCEROLS, PLANT SEEDS, ANGIOSPERMS, SATURATED FATS, UNSATURATED FATS, GERMINATION, ADAPTIVE EVOLUTION, BIOGEOGRAPHICAL INFLUENCES

00/01-0760 EVOLUTIONARY PRESSURES, BIRD EVOLUTION, ENDOTHERMY, CONVERGENT EVOLUTION, PARENTAL CARE, THERMOGENESIS, MAMMALIAN EVOLUTION

00/01-0484 EVOLUTIONARY PROCESSES, AMINO ACID CHRONOLOGY, NUCLEOTIDE SEQUENCES, DEOXYRIBONUCLEIC ACID (DNA), RIBONUCLEIC ACID (RNA), GENETIC CODE EVOLUTION, ORIGIN OF LIFE

00/01-0755 EVOLUTIONARY PROCESSES, SILENE LATIFOLIA, MULLER'S RATCHET, Y-CHROMOSOME EVOLUTION, Y-LINKED PLANT GENE, PLANT GENES, GENETIC DIVERSITY

00/01-1981 EVOLUTIONARY PROCESSES, PRION, GENETIC VARIATION, PHENOTYPIC DIVERSITY, SACCHAROMYCES CEREVISIAE, PROTEIN TRANSLATION, TRANSLATION TERMINATION, GENE DELETION, PROTEIN STRUCTURE, HEAT SHOCK PROTEIN, YEAST PRION

00/01-2153 EVOLUTIONARY PROCESSES, PARASITIC DIVERSITY, HOST-PARASITE INTERACTION, SPECIATION, BIODIVERSITY

00/01-0479 EVOLUTIONARY RATES, DROSOPHILA SUBOBSCURA, MORPHOLOGICAL EVOLUTION, GEOGRAPHIC CLINES, WING SIZE

00/01-0168 EVOLUTIONARY RELATIONSHIPS, TETRAPODS, VERTEBRATE EVOLUTION, PENTADACTYL SPECIES, TERRESTRIAL VERTEBRATES, PHYLOGENETIC TREES, TAXONOMIC RELATIONSHIPS

00/01-0289 EVOLUTIONARY RELATIONSHIPS, SCIENTIFIC DATABASE, DEOXYRIBONUCLEIC ACID (DNA), AMINO ACID SEQUENCES, MUTATIONS, NATIONAL CENTER FOR BIOTECHNOLOGY INFORMATION (NCBI), WORLD WIDE WEB

00/01-0613 EVOLUTIONARY RELATIONSHIPS, FRESHWATER FISH, SPECIES EVOLUTION, FISH DIVERSITY, ACTINOPTERYGII, PHYLOGENES

00/01-0727 EVOLUTIONARY RELATIONSHIPS, HUMAN GENOME, GENETIC MAPPING, GENETIC DISEASES, CANINE GENOME

00/01-0762 EVOLUTIONARY RELATIONSHIPS, PRIMATE EVOLUTION, FOSSIL RECORD, EOSIMIAS, TARSAL BONES, HIGHER PRIMATES

00/01-1242 EVOLUTIONARY RELATIONSHIPS, OSCINE BIRDS, PASSERINE BIRDS, SUBOSCINE BIRDS, SYSTEMATICS, BIRD PHYLOGENY

Keyword Index

00/01-1352 EVOLUTIONARY RELATIONSHIPS, FOUR-CHAMBERED HEART, SINGLE SYSTEMIC AORTA, HYPSILOPHODONTID THESCELOSAURUS, BIRD HEARTS, DINOSAUR CARDIOVASCULAR SYSTEM, HEART MORPHOLOGY

00/01-1656 EVOLUTIONARY RELATIONSHIPS, MARINE PLANKTON, FORAMINFERA, BIPOLAR SPECIES, PLANKTON PHYLOGENIES, GENE FLOW, POLAR HABITATS, DEOXYRIBONUCLEIC ACID (DNA) SEQUENCING

00/01-1658 EVOLUTIONARY RELATIONSHIPS, GONDWANA, TRIASSIC, PERMIAN, CRETACEOUS, PROSAUROPOD, CYNODONTS, MAJUNGATHOLUS, NILE CROCODILES, DINOSAUR EVOLUTION, MADAGASCAR

00/01-1823 EVOLUTIONARY RELATIONSHIPS, TAXONOMIC, CLASSIFICATION, BIODIVERSITY, LIFE HISTORY, SYSTEMATICS

00/01-1858 EVOLUTIONARY RELATIONSHIPS, EURYARCHAEOTA, CRENARCHAEOTA, JAPANESE PADDY SOIL, RECOMBINANT DEOXYRIBONUCLEIC ACID (RDNA), RIBOSOMAL RIBONUCLEIC ACID (RRNA), MAXIMUM PARSIMONY (MP) TREE, PHYLOGENIC HISTORY, SOIL MICROBES, PHYLOTYPES, ARCHAEA

00/01-1978 EVOLUTIONARY RELATIONSHIPS, PAIR BREEDING, DELAYED DISPERSAL, ACANTHIZA, PHYLOGENETIC ANALYSIS, ENVIRONMENTAL FACTORS, GERYGONE, BREEDING BEHAVIOR, COOPERATIVE BREEDING, THORNBILLS, BIRD EVOLUTION

00/01-2172 EVOLUTIONARY RELATIONSHIPS, WINTERACEAE, ANGIOSPERMS, XYLEM, TREES, SHRUBS, TAKHTAJANIA PERRIERI, TRACHEIDS, ECOLOGICAL INFLUENCES

00/01-2229 EVOLUTIONARY RELATIONSHIPS, KINGDOM-LEVEL PHYLOGENIES, PROTEIN-ENCODING GENES, PHYLOGENIES, SMALL SUBUNIT RIBOSOMAL RIBONUCLEIC ACID (SSU RRNA), EUKARYOTE EVOLUTION, GENE SEQUENCES

00/01-2552 EVOLUTIONARY RELATIONSHIPS, TRANSPORT SYSTEMS, ENZYMES, VECTORIAL METABOLISM, BACTERIAL TRANSPORT, GROUP TRANSLOCATION, CELL FUNCTIONS

00/01-1665 EVOLUTIONARY RESPONSES, ADAPTATIONS, CAPTIVE BREEDING, NATURAL SELECTION, DROSOPHILA MELANOGASTER, LABORATORY CULTURES, FRUIT FLIES, LIFE HISTORY TRAITS

00/01-2195 EVOLUTIONARY SIGNIFICANT UNIT (ESU), CONSERVATION BIOLOGISTS, GENETIC SEQUENCING, SUBSPECIES IDENTIFICATION, ENDANGERED SPECIES ACT, NATIONAL MARINE FISHERIES SERVICE (NMFS)

00/01-2236 EVOLUTIONARY STRATEGIES, SOFT SELECTION, PARASITE VIRULENCE, HARD SELECTION, HOST-PARASITE INTERACTIONS, PARASITE CONFLICTS, NATURAL SELECTION

00/01-1183 EVOLUTIONARY THEORIES, MORPHIC FIELD THEORY, RESONANCE, INHERITANCE OF ACQUIRED CHARACTERISTICS, SHELDRAKE/RUPERT, NATURAL SELECTION, LEMARCKISM, NONLOCALITY PHENOMENON, SOCIAL MORPHIC FIELD, HOMING INSTINCTS IN ANIMALS

00/01-0161 EVOLUTIONARY THEORIES, ORIGIN OF LIFE, PREBIOTIC CONDITIONS, RIBONUCLEIC ACID (RNA) WORLD HYPOTHESIS, PEPTIDE NUCLEIC ACID (PNA), PROTEIN EVOLUTION

00/01-0121 EVOLUTIONARY THEORIES, ACQUIRED CHARACTERISTICS, GENES, DARWINISM, NATURAL SELECTION, INHERITANCE, LAMARKIANISM, SEGREGATION DISORDER, GENETIC DISTORTION

00/01-0166 EVOLUTIONARY THEORIES, CHINA, FOSSIL RECORD, CRETACEOUS PERIOD, JURASSIC PERIOD, YIXIAN FORMATION, DINOSAUR FOSSILS

00/01-0478 EVOLUTIONARY THEORIES, PARALLEL SPECIATION, PARALLEL EVOLUTION, STICKLEBACK EVOLUTION, SPECIATION, NATURAL SELECTION, SYMPATRIC POPULATIONS

00/01-0766 EVOLUTIONARY THEORIES, PHILOSOPHICAL QUESTIONS, PROGRESSIVE EVOLUTION, COMPETITIVE RESPONSES

00/01-1057 EVOLUTIONARY THEORIES, DINOSAUR FOSSIL DISCOVERIES, SERENO/PAUL, FOSSIL HUNTING, HERRERASAURUS

00/01-1357 EVOLUTIONARY THEORIES, FLOWERING PLANTS, PALEOBOTANY, SEED DISPERSAL SYSTEMS, EVOLUTION, PALEOCENE-EOCENE EXPLOSION, ANGIOSPERMS, DISPERSER HYPOTHESIS, RECRUITMENT HYPOTHESIS

00/01-1360 EVOLUTIONARY THEORIES, PRIMORDIAL SOUP, MORON ACCRETION HYPOTHESIS, BACTERIOPHAGES, ORIGIN OF LIFE, VIRAL EVOLUTION

00/01-1652 EVOLUTIONARY THEORIES, HUMAN EVOLUTION, AFRICA, RED SEA COAST, MIDDLE STONE AGE HUMANS, ERITREA, EURASIA MIGRATION, EARLY HUMANS

00/01-1653 EVOLUTIONARY THEORIES, TRANSCRIPTION-INDUCED MUTATIONS, DEOXYRIBONUCLEIC ACID (DNA) DESTABILIZING EVENTS, GENE DEREPRESSION, NONRANDOM MUTATIONS, MUTATION MECHANISMS

00/01-1973 EVOLUTIONARY THEORIES, CHARACTER DISPLACEMENT, NATURAL SELECTION, THREESPINE STICKLEBACK, GASTEROSTEUS ACULEATUS, ADAPTIVE RADIATION, RESOURCE COMPETITION, SYMPATRIC SPECIES, SPECIATION

00/01-2230 EVOLUTIONARY THEORIES, REPTILES, FOSSIL RECORD, WARM-BLOODED DINOSAURS, COLD-BLOODED DINOSAURS, THESCELOSAURUS, DINOSAUR EVOLUTION, HEART FOSSIL

00/01-1061 EVOLUTIONARY TREE LINEAGES, DEVONIAN PERIOD, TREE EVOLUTION, PROGYMNOSPERMS, LIGNOPHYTE CLADE, BRANCH TYPES, ARCHAEOPTERIS TREES

00/01-1984 EVOLUTIONARY TREES, BIRD EVOLUTION, DINOSAUR ANCESTOR OF BIRDS, ARCHAEOPTERYX, FEATHER ORIGINS

00/01-0167 EVOLUTIONARY TRENDS, CANARY ISLANDS, SPECIES DIVERGENCE, COLONIST SPECIES, PHYLOGENETIC TREES, PHYLOGEOGRAPHY, BIODIVERSITY

00/01-2586 EVOLVABILITY, ECOLOGICAL OPPORTUNITY, COMPETITION, ADAPTATION, RECOMBINATION, MUTATION, BACTERIA, DIVERSIFICATION

00/01-0901 EVOLVING TECHNOLOGY, CONFIDENTIALITY, INTERNET PRIVACY GUIDELINES, HEALTH INFORMATION, ONLINE CONTENT, PATIENT-PHYSICIAN RELATIONSHIP, MEDICAL WEB SITES

00/01-2235 EXCAVATION, DMANISI/GEORGIA, AFRICAN MIGRATION, HOMINID EVOLUTION, HUMAN SKULLS, FOSSIL BONES, HOMO ERECTUS

00/01-1494 EXCRETION, METABOLISM, ABSORPTION, BIOINFORMATICS, DRUG DEVELOPMENT, CLINICAL DRUG TRIALS

00/01-1522 EXCYSTMENT, CHOANOFLAGELLATE CYSTS, DESMARELLA MONILIFORMIS, FRESHWATER PROTISTS, CYST FORMATION

00/01-0564 EXERCISE, HEART DISEASE, ISOMETRICS, AMERICAN HEART ASSOCIATION, DYNAMICS EXERCISE, AEROBICS, RESISTANCE TRAINING, CORONARY ARTERY DISEASE, WEIGHT TRAINING

00/01-0572 EXERCISE, NEURON REGENERATION, HIPPOCAMPUS, MEMORY, ANIMAL LEARNING, BRAIN FUNCTION, AEROBIC EXERCISE, BRAIN-DERIVED NEUROTROPHIC FACTOR

00/01-0574 EXERCISE, PHYSICAL ACTIVITY, STROKE, ISCHEMIC STROKE, CARDIOVASCULAR DISEASE, WOMEN'S HEALTH

00/01-0777 EXERCISE, VASCULAR ENDOTHELIUM, CORONARY ARTERY DISEASE, ATHEROSCLEROSIS, CORONARY ENDOTHELIUM, NONPHARMACOLOGICAL TREATMENT OPTIONS

00/01-1128 EXERCISE, OVERWEIGHT, WEIGHT LOSS, FITNESS, OBESITY, PREMATURE DEATH

00/01-1155 EXERCISE, CHOLESTEROL, LIPIDS, HIGH-DENSITY LIPOPROTEIN (HDL), LOW-DENSITY LIPOPROTEIN (LDL), TRIGLYCERIDES, WEIGHT LOSS, LYONS DIET HEART STUDY, MEDITERRANEAN DIET, HEART ATTACK

00/01-1433 EXERCISE, TYPE 2 DIABETES, INSULIN, BLOOD SUGAR LEVELS, NURSE'S HEALTH STUDY, DIABETES

00/01-1452 EXERCISE, METABOLISM, COORDINATION, INSOMNIA, DEPRESSION, ANXIETY, SLEEP

00/01-1753 EXERCISE, HEART, HEART FAILURE, PULMONARY EMBOLISM, BLOOD CLOTS

00/01-2659 EXERCISE, CALCIUM, VITAMIN D, OSTEOPOROSIS, HIP FRACTURES, GREATER TROCHANTER, PROXIMAL FEMUR, ELDERLY ADULTS, HIP PROTECTORS

00/01-2680 EXERCISE, DEGENERATIVE JOINT DISEASE, CARTILAGE, CONNECTIVE TISSUE, NONSTEROIDAL ANTIINFLAMMATORY DRUG (NSAID), ACETOMINOPHEN, ASPIRIN, IBUPROFEN, COX-2 INHIBITORS, ARTHRITIS FOUNDATION, OSTEOARTHRITIS (OA), ALTERNATIVE THERAPIES

00/01-1428 EXERCISE FOR ELDERLY PATIENTS, STRESS TEST, UNDIAGNOSED CORONARY ARTERY DISEASE, CARDIOVASCULAR FITNESS, TREADMILL, GERIATRIC EXERCISE

00/01-1150 EXERCISE PERFORMANCE, RESPIRATORY FATIGUE, HYPERPNEA TRAINING, ENDURANCE PERFORMANCE, HYPERVENTILATION, INSPIRATORY MUSCLES, EXPIRATORY MUSCLES, DIAPHRAGM, LEG FATIGUE

00/01-1743 EXERCISE PRESCRIPTION, PHYSICAL ACTIVITY, CARDIAC DISEASE, CORONARY ARTERY DISEASE (CAD), AEROBIC TRAINING, PROGRESSIVE RESISTANCE TRAINING, AMERICAN HEART ASSOCIATION, VENTRICULAR FIBRILLATION, ANGINA

00/01-0262 EXERCISE PROGRAMS, PILATES/JOSEPH, FITNESS TRAINER, YOGA, ZEN MEDITATION, MUSCULAR THERAPY, SOFT TISSUE INJURY TREATMENT

00/01-2362 EXERCISE PROGRAMS FOR ELDERLY, STRESS TESTING, CARDIOVASCULAR DISEASE, PHYSICAL ACTIVITY, LOW-INTENSITY EXERCISE

00/01-1448 EXERCISE TESTS, STRESS TEST, ISCHEMIA, CARDIOVASCULAR DISEASE, HEART RATE RECOVERY

00/01-1114 EXERCISE THERAPY, HYPOGONADISM, WEIGHT LOSS, RESISTANCE EXERCISE THERAPY, REPLACEMENT TESTOSTERONE, TESTOSTERONE THERAPY, HUMAN IMMUNODEFICIENCY SYNDROME (HIV)

00/01-1952 EXERCISE TRAINING EFFECTS, FLUID BALANCE, ELECTROLYTE BALANCE, NUTRITIONAL DEMAND, INTESTINAL MOTILITY, GASTROINTESTINAL SYSTEM INJURY

00/01-1045 EXHALATION OF MERCURY, MERCURY EXPOSURE, ALCOHOL INTAKE, AMALGAM FILLINGS, OCCUPATIONAL HEALTH, ETHANOL INTAKE

00/01-0831 EXHAUST, NATURAL GAS, POISON CONTROL, GAS, CARBON MONOXIDE (CO), VENTILATION

00/01-1146 EXHAUSTION, FATIGUE, CHRONIC FATIGUE SYNDROME (CFS), IMMUNE SYSTEM PROTEIN, HYPOTHALAMUS, TRICYCLIC ANTIDEPRESSANTS, COGNITIVE-BEHAVIORAL THERAPY

00/01-2259 EXOCYTOSIS, NEURON TRANSMISSION, SYNAPTIC VESICLES, PLASMA MEMBRANE

00/01-1036 EXOGENOUS COAGULATION FACTORS, BLOOD FACTORS, COAGULATION DISORDERS, HEMOPHILIA TREATMENT, BLOOD FACTOR DEFICIENCIES, FACTOR VIIA, BYPASS ACTIVITY, IMPLANT SYSTEM

00/01-1240 EXOPOLYSACCHARIDE, MICROBIAL ENVIRONMENTS, BIOFILM COMMUNITY, PLANKTONIC CELLS, THREE-DIMENSIONAL STRUCTURE, TOXICITY RESISTANCE

00/01-1879 EXOTIC ANIMAL TRADE, EXOTIC ANIMALS, ENDANGERED ANIMALS, NICARAGUA, CENTRAL AMERICA

00/01-1879 EXOTIC ANIMALS, ENDANGERED ANIMALS, EXOTIC ANIMAL TRADE, NICARAGUA, CENTRAL AMERICA

00/01-2006 EXOTIC DISEASES, MOSQUITO-BORNE DISEASES, WEST NILE VIRUS, ENCEPHALITIS

00/01-2192 EXOTIC INVADERS, YELLOW-STAR-THISTLE, THISTLES, BIOLOGICAL CONTROLS, GROUNDWATER RESOURCES, INVASIVE WEEDS

00/01-2481 EXOTIC PET TRADE, ENDANGERED SPECIES, HABITAT DESTRUCTION, MISS WALDRON'S RED COLOBUS MONKEY, BLACK-FACED LION TAMARIN, ORANGUTAN POPULATION, BUSHMEAT, PRIMATES

00/01-1568 EXOTIC PLANT SPECIES, ILLINOIS WETLANDS, REED CANARY GRASS, PHALARIS ARUNDINACEA, INVASIVE SPECIES, WETLANDS

00/01-0590 EXOTIC SPECIES, PLANT INVADERS, NONINDIGENOUS SPECIES, ANIMAL INTRODUCTIONS, NON-NATIVE SPECIES, ECOSYSTEM DAMAGES, INVASIVE SPECIES

00/01-0691 EXOTIC SPECIES, BIOCONTROL, ECOLOGICAL DISASTERS, INSECT PESTS, PLANT CONTROL, PESTICIDE ALTERNATIVES, COCCINELLA SEPTEMPUNCTATA, RHINOCYLLUS CONICUS, CACTOBLASTIS CACTORUM

00/01-0919 EXOTIC SPECIES, NON-NATIVE SPECIES, INTRODUCED SPECIES, BIODIVERSITY, BUCKTHORN, HONEYSUCKLE, ASIAN BUSH HONEYSUCKLE, BIRD PREDATION, INVASIVE SPECIES, SONGBIRD NEST SUCCESS

00/01-0982 EXOTIC SPECIES, BIODIVERSITY, FISH SPECIES, ENVIRONMENTAL ISSUES, NATIVE SPECIES, NON-NATIVE SPECIES, BIOTIC HOMOGENIZATION, ECOLOGY

00/01-1585 EXOTIC SPECIES, COMPETITION, FACILITATION, DIVERSITY, BIODIVERSITY, MARSH COMMUNITIES, COASTAL HABITATS, PLANT COMMUNITY DYNAMICS, ECOLOGY

00/01-2170 EXOTIC SPECIES, WOODY VINES, INVASIVE SPECIES, EMBOLISM, XYLEM CONDUCTIVITY, PHOTOSYNTHESIS, ORIENTAL BITTERSWEET, CELASTRUS ORBICULATUS, GRAPE, VITIS RIPARIA

00/01-0119 EXOTIC SPECIES INFESTATION, ZEBRA MUSSEL, QUAGGA MUSSEL, UNIONIDAE, DREISSENIDS, MUSSEL COMMUNITIES, PRESQUE ISLE BAY/LAKE ERIE, GREAT LAKES MUSSELS, DREISSENA SPECIES

00/01-0656 EXOTIC SPECIES INTRODUCTIONS, FRESHWATER ECOSYSTEMS, BIODIVERSITY, LIMNOLOGY, ENVIRONMENTAL DEGRADATION OF LAKES, CHINA, FISHES BIODIVERSITY, INLAND WATER ECOLOGY, LAKE BOSITENG

00/01-0369 EXOTIC SPECIES, SPECIES DIVERSITY, EVOLUTION, BIODIVERSITY, CONVERGENT EVOLUTION, POPULATION DYNAMICS, VOLTERRA-GAUSE

00/01-0141 EXP-2 GENE, FEEDING BEHAVIOR, NEMATODE WORMS, PHARYNGEAL MUSCLES, POTASSIUM CHANNEL, CAENORHABDITIS ELEGANS

00/01-2464 EXPANSINS, CELL WALLS, PLANT GROWTH, CELL POLYMERS, TURGOR PRESSURES

00/01-0594 EXPERIMENT IMPROVEMENTS, ANGIOTENSIN II, KIDNEYS, PEPTIDE VASOCONSTRICTORS, RENIN, SCIENCE IMPROVEMENTS, TIGERSTEDT/ROBERT A. A., BERGMAN/PER GUSTAV

00/01-0733 EXPERIMENTAL AUTOIMMUNE ENCEPHALOMYELITIS (EAE), GLUTAMATE EXCITOTOXICITY, AMPA/KAINATE ANTAGONIST, NBQX, MULTIPLE SCLEROSIS THERAPY, DEMYELINATION, OLIGODENDROCYTES, CENTRAL NERVOUS SYSTEM, IMMUNE-MEDIATED DISEASE

00/01-0731 EXPERIMENTAL AUTOIMMUNE ENCEPHALOMYELITIS (EAE), THYMUS GLAND, AUTOIMMUNE REACTIONS, MULTIPLE SCLEROSIS (MS), IMMUNE-MEDIATED DISEASE, SELF TOLERANCE, DISEASE SUSCEPTIBILITY, MYELIN PROTEOLIPID PROTEIN (PLP), PROTEIN EXPRESSION

Keyword Index

00/01-0732 EXPERIMENTAL AUTOIMMUNE ENCEPHALOMYELITIS (EAE), MULTIPLE SCLEROSIS (MS), DEMYELIN, PROGRESSIVE DEGENERATIVE DISEASES, GLUTAMATE AMPA RECEPTOR BLOCKADE, IMMUNE-MEDIATED DISEASE

00/01-0875 EXPERIMENTAL DRUGS, MEDICAL RESEARCH, RESEARCH STUDIES, DRUG RESEARCH, PLACEBOS, BLINDED STUDIES, DOUBLE-BLIND STUDIES, CLINICAL TRIALS

00/01-1207 EXPERIMENTAL DRUGS, PLACEBOS, DRUG DEVELOPMENT, COMBINATORIAL CHEMISTRY, CLINICAL TRIALS, PRECLINICAL TRIALS, INTELLIGENT DRUG DESIGN, LABORATORY TESTING, PHARMACEUTICAL INDUSTRY

00/01-1734 EXPERIMENTAL DRUGS, ZEVALIN, BREAST CANCER, LYMPHOMA, CROHN'S DISEASE, ASTHMA, COLORECTAL CANCER, CHEMOTHERAPY, MONOCLONAL ANTIBODY DRUGS

00/01-1473 EXPERIMENTAL PATHOLOGY, CANCER PREVENTION BY VITAMIN E, CERVICAL NODES, BUCCAL POUCH, IMMUNOLOGY, IN VITRO BIOCHEMICAL STUDIES, ORAL CANCER, PHARYNGEAL CANCER

00/01-0458 EXPERIMENTAL THERAPIES, HUMAN GENE THERAPY, IMMUNE SYSTEM RESPONSES, GENE VECTORS, ADENOVIRUS

00/01-1737 EXPERIMENTAL TREATMENTS, CONSULTATIONS, DIAGNOSES, SECOND OPINIONS

00/01-1150 EXPIRATORY MUSCLES, EXERCISE PERFORMANCE, HYPERPNEA TRAINING, ENDURANCE PERFORMANCE, HYPERVENTILATION, INSPIRATORY MUSCLES, RESPIRATORY FATIGUE, DIAPHRAGM, LEG FATIGUE

00/01-0595 EXPLOITATION, ETHICAL GUIDELINES, RACISM, COMMERCIALISM, HUMAN GENOME DIVERSITY PROJECT (HGDP), CULTURAL IMPERIALISM

00/01-1273 EXPLOSIVE CHEMICALS, UNEXPLODED ORDNANCE, GROUNDWATER CONTAMINATION, PROPELLANT CHEMICALS, WEAPONS POLLUTION, ORDNANCE, MILITARY TRAINING SITES

00/01-1846 EXPLOSIVE FLOWERS, MISTLETOE REPRODUCTION, HONEYEATERS, POLLINATION, BEES, HEMIPARASITES, PLANT POLLINATION, NEW ZEALAND

00/01-2198 EXPORTS, GLOBAL GROWTH, POPULATION GROWTH, ENVIRONMENT, DEFORESTATION, IMMIGRATION

00/01-2109 EXPRESS-TRAIN LANGUAGE MODEL, AUSTRONESIAN LANGUAGE, LANGUAGE TREE, PHYLOGENETIC ANALYSIS, PARSIMONY ANALYSIS, LANGUAGE EVOLUTION, LANGUAGE COLONIZATION, ENTANGLED-BANK HYPOTHESES, HUMAN PREHISTORY

00/01-0827 EXPRESSED SEQUENCE TAGS, GENE THERAPY, HUMAN GENOME PROJECT, GENETIC SEQUENCING, HEART DISEASE, GENES, INHERITED DISEASES

00/01-0695 EXTENDED PRODUCER RESPONSIBILITY (EPR), WASTE MANAGEMENT, RECYCLING, LANDFILLS, ENVIRONMENTALLY CONSCIOUS MANUFACTURING, PLASTIC PACKAGING, PRODUCER RESPONSIBILITY ORGANIZATION (PRO)

00/01-2032 EXTERNAL BEAM THERAPY, RADIATION ONCOLOGY, UROLOGY, PROSTATE-SPECIFIC ANTIGEN (PSA), CANCER TREATMENT, RADICAL PROSTATECTOMY, PROSTATE CANCER, BRACHYTHERAPY

00/01-0772 EXTERNAL OTITIS, OUTER EAR, EARWAX, EAR INFECTIONS, OTITIS, EAR CANAL, ANTIBIOTICS

00/01-2095 EXTINCT FAUNA, PALEOLITHIC CAVE PAINTINGS, CAVE LIONS, PANTHERA ATROX, PREHISTORIC ART, ANIMAL BEHAVIOR, CHAUVET CAVE, EUROPE, PREHISTORIC HUMAN HUNTERS, PREHISTORIC UNGULATES

00/01-0476 EXTINCT SPECIES, NEW ZEALAND, HUMAN PREDATION, HUNTING PRESSURE, MOAS EXTINCTIONS, POPULATION DECLINES

00/01-0645 EXTINCT SPECIES, MONGOOSE, MADAGASCAR, FOSSA, LEMURS, HABITAT DESTRUCTION, CRYPTOPROCTA FEROX, ENDEMIC SPECIES, CARNIVORES, LIFE HISTORY

00/01-0326 EXTINCTIONS, SAN MIGUEL ISLAND FOXES, NATIONAL PARK SERVICE, FOXES, ENDANGERED SPECIES

00/01-0960 EXTINCTIONS, BIODIVERSITY, ENVIRONMENTAL ISSUES, ECOLOGY, ENVIRONMENTAL ETHICS, WILSON/E. O.

00/01-1520 EXTINCTIONS, HOMO SAPIENS, LANGUAGE DEVELOPMENT, EVOLUTION, HUMAN BEHAVIOR, HOMONIDS

00/01-1573 EXTINCTIONS, PRAIRIE DOGS, RESTORATION, BLACK-FOOTED FERRETS, MAMMALIAN FAUNA

00/01-1596 EXTINCTIONS, BIOETHICS, BIOSPHERE, SPECIES, BIODIVERSITY, EVOLUTION

00/01-2593 EXTINCTION EVENTS, PALEOCLIMATOLOGY, PROXY MEASUREMENTS, OTOLITHS, MARINE FAUNA EXTINCTIONS, EOCENE/OLIGOCENE BOUNDARY, CENOZOIC EXTINCTIONS, ARAGONITE, GULF COASTAL PLAIN

00/01-0768 EXTINCTION PRESSURES, MEGAFAUNA, PLEISTOCENE, HOLOCENE, GIANT DEER EXTINCTION, IRISH ELK, MEGOLITHIC HUMANS, MEGALOCEROS GIGANTEUS

00/01-2159 EXTINCTION RATE MODELS, SPECIES-ARC CURVE, HABITAT DESTRUCTION

00/01-1351 EXTINCTION RATES, EVOLUTIONARY FORCES, MAMMAL EXTINCTIONS, BIRD EXTINCTIONS, BIODIVERSITY LOSS, PHYLOGENETIC DIVERSITY, NONRANDOM EXTINCTIONS RANDOM EXTINCTIONS

00/01-1660 EXTINCTION RATES, MASS EXTINCTIONS, PERMIAN, TRIASSIC, MARINE ORGANISMS, VOLCANIC WINTER, SIBERIAN FLOOD BASALT

00/01-1056 EXTINCTION THEORIES, PERMIAN EXTINCTION, ASTEROID IMPACT, MASS EXTINCTION, GLOBAL WARMING, FOSSIL RECORDS

00/01-0909 EXTINCTIONS, PROSIMIANS, ANTHROPOIDS, CONSERVATION, ENDANGERED SPECIES, PRIMATES

00/01-0965 EXTINCTIONS, SPECIES LOSS, HOTSPOTS, INTERNATIONAL ISSUES, ENVIRONMENTAL ISSUES, BIODIVERSITY, CONSERVATION, ENDANGERED SPECIES

00/01-0987 EXTINCTIONS, ENVIRONMENTAL ISSUES, BIODIVERSITY, ECOLOGY, ECOSYSTEMS, SPECIES RICHNESS

00/01-0996 EXTINCTIONS, ECOLOGY, ENVIRONMENTAL ISSUES, INTERNATIONAL ISSUES, BIODIVERSITY, HUMAN ACTIVITY, SPECIES LOSS, CONSERVATION

00/01-0998 EXTINCTIONS, ENVIRONMENTAL ISSUES, ECOSYSTEMS, CONSERVATION PLANNING, ENDANGERED ECOSYSTEMS, BIODIVERSITY

00/01-1580 EXTINCTIONS, HERPETOFAUNA, ENVIRONMENTAL ISSUES, REPTILES, ENDANGERED SPECIES, WILDLIFE ISSUES, CONSERVATION, ECOLOGY, HABITAT LOSS

00/01-2735 EXTINCTIONS, ANIMAL BEHAVIOR, FRUIT EVOLUTION, ANACHRONISMS, MEGAFAUNA, SPECIES INTERACTIONS, EVOLUTIONARY ADAPTATIONS, PLEISTOCENE EXTINCTIONS, MAMMAL EXTINCTIONS

00/01-0981 EXTNCTIONS, HERPETOLOGY, ZOOLOGY, ENVIRONMENTAL ISSUES, ECOLOGY, AMPHIBIANS

00/01-0914 EXTRA-PAIR MATINGS, BIRDS, SEXUAL BEHAVIOR, IMMUNOCOMPETENCE, BLUETHROATS, MATING BEHAVIOR, GOOD GENES THEORY, SURVIVAL ADVANTAGES, BIRD REPRODUCTION

00/01-2315 EXTRACAPSULAR SURGERY, CATARACT SURGERY, PHACOEMULSIFICATION, CATARACTS, INTRACAPSULAR SURGERY, INTRAOCULAR LENS, VISION CORRECTION

00/01-1836 EXTRACELLULAR ENZYMES, FUNGAL PHYSIOLOGY, ENZYME ACTIVITY, THERMOSTABILITY, FUNGAL GROWTH, THERMOPHILIC FUNGI, HERMOPHILIC FUNGI

00/01-1305 EXTRACELLULAR MATRIX (ECM) DEGRADATION, PROTEINASES, ENZYME FUNCTIONS, EMBRYONIC DEVELOPMENT, MATRIX METALLOPROTEINASE (MMP), BRANCHING MORPHOGENESIS, ANGIOGENESIS, WOUND HEALING

00/01-0780 EXTRACORPOREAL MEMBRANE OXYGENATION, PULMONARY HYPERTENSION, NITRIC OXIDE THERAPY, PERSISTENT PULMONARY HYPERTENSION (PPH), RESPIRATORY FAILURE, NEONATES, PEDIATRIC MEDICINE, NEWBORNS

00/01-0358 EXTRAFLORAL NECTARIES, FORMICA PERPILOSA, ANTS, INSECT POLLINATION, SYMBIOSIS, ACACIA CONSTRICTA, SELF-INCOMPATIBILITY, POLLEN VIABILITY

00/01-1112 EXTRAOCULAR MUSCLES, DYSTROPHEN, MUSCULAR DYSTROPHY, NEUROMUSCULAR JUNCTION, UP-REGULATING, UTROPHEN, SACCADIC EYE MOVEMENTS, SKELETAL MUSCLES

00/01-1837 EXTRATERRESTRIAL ENVIRONMENTS, BACILLUS SUBTILIS, SPORULATION, SPORE RESISTANCE, EARTH, SPACE SURVIVAL, INTERPLANETARY TRANSFER, EXTREME ENVIRONMENTS, BACTERIAL ENDOSPORES

00/01-0277 EXTRATERRESTRIAL LIFE, LIFE DEFINITION, NATURAL SELECTION, EVOLUTIONARY ABILITY, AUTOCATALYSIS, REPRODUCTION, HOMEOSTASIS

00/01-2126 EXTRATERRESTRIAL LIFE, DARWIN, PLANETARY SCIENCE, EVOLUTION, CHEMIICAL EVOLUTION, MOLECULAR BIOLOGY, PROTOBIONTS, ORIGIN OF LIFE

00/01-0735 EXTRAVASATION, CANCER METASTASIS, TUMOR FORMATION, METASTASIS MECHANISMS, HEMATOGENOUS METASTASIS

00/01-1222 EXTREME ENVIRONMENTS, PROTOZOA, DEEP-SEA VENTS, FLAGELLATE DIVERSITY, HYDROTHERMAL VENTS, TAXONOMY

00/01-1241 EXTREME ENVIRONMENTS, GREEN SNOW, SNOW ECOLOGY, RED SNOW, ULTRAVIOLET PROTECTION, CAROTENOIDS, ALGAL LIFE CYCLES

00/01-1837 EXTREME ENVIRONMENTS, BACILLUS SUBTILIS, SPORULATION, SPORE RESISTANCE, EARTH, SPACE SURVIVAL, INTERPLANETARY TRANSFER, BACTERIAL ENDOSPORES, EXTRATERRESTRIAL ENVIRONMENTS

00/01-2451 EXTREME ENVIRONMENTS, VOLCANIC LIFE FORMS, THERMOPHILES, UZON CALDERA, BACTERIA, ARCHAEA, POLYMERASE CHAIN REACTION (PCR), TAQ POLYMERASE, YELLOWSTONE NATIONAL PARK, DEOXYRIBONUCLEIC ACID (DNA), RUSSIA, BIOPROSPECTING

00/01-1874 EXTREMOPHILE ALGAE, LAKE BERKELEY, TOXIC POLLUTION, COPPER MINING, ANACONDA OPEN PIT MINE, OPEN PIT MINE POLLUTION, BIOREMEDIATION, WATER CONTAMINATION, SUPERFUND SITES, MONTANA, ALGAE, ENVIRONMENTAL RESTORATION

00/01-0667 EXTREMOPHILE MICROBES, MARINE MICROBIOLOGY, MICROBIOLOGY, ARCHAEA POPULATIONS, HYDROTHERMAL VENTS, BACTERIA POPULATIONS, PROKARYOTIC MARINE LIFE

00/01-0619 EXTREMOPHILIC BACTERIA, MICROBIAL EVOLUTION, PROKARYOTES, EUKARYOTES, ENVIRONMENTAL EXTREMES, EVOLUTIONARY ADAPTATIONS, BIODIVERSITY, BACTERIAL LINEAGES

00/01-1760 EYE DISEASES, COLON CANCER, BREAST CANCER, CARDIOVASCULAR DISEASE, MULTIVITAMIN SUPPLEMENTS, BALANCED DIET, MINERAL SUPPLEMENTS

00/01-2007 EYE DISEASES, INTRAOCULAR PRESSURE, LASER SURGERY, OPTIC NERVE, BLINDNESS, GONIOSCOPY, OPHTHALMOSCOPE, GLAUCOMA

00/01-1731 EYE DISORDERS, MACULA, CHOROIDAL NEOVASCULARIZATION, FLUORESCEIN ANGIOGRAPHY, ARGON LASER PHOTOCOAGULATION, MACULAR DEGENERATION, AGE-RELATED MACULAR DEGENERATION

00/01-2441 EYE DISORDERS, BLIND DOGS, SIGHT-IMPAIRED DOGS, GENETIC BLINDNESS, PET CARE, DOG BLINDNESS

00/01-0582 EYE DISORDERS, NIGHT LIGHT EXPOSURE, OPHTHALMOLOGY, OPTOMETRY, NEARSIGHTEDNESS, VISION, MYOPIA, CHILDREN'S VISION

00/01-0859 EYE DISORDERS, VISION CORRECTION, HYDROGELS, CONTACT LENSES, OPTICAL MATERIALS, FLUOROSILOXANES, POLYMETHYL METHACRYLATE (PMMA)

00/01-2359 EYE HEALTH, AGE-RELATED MACULAR DEGENERATION (AMD), ANTIOXIDANTS, LUTEIN, ZEAXANTHIN, VITAMIN E, VITAMIN C, CATARACTS, HEALTHY DIET

00/01-2306 EYE INFECTIONS, OPHTHALMOLOGY, RED EYE, EYE ALLERGIES, TRACHOMA, SEXUALLY TRANSMITTED EYE DISEASES, CHLAMYDIAL INFECTION, ALLERGIES, CONJUNCTIVITIS

00/01-1801 EYE MOVEMENT, LASER RADAR (LADAR) TRACKING, CORNEA, STAR WARS, FOOD AND DRUG ADMINISTRATION (FDA), LASER BEAM, RETINAL RECEPTORS, MYOPIA, HYPEROPIA, ASTIGMATISM, REFRACTORY SURGERY

00/01-2092 EYE MOVEMENT, MONA LISA, NEUROSCIENCE, VISUAL SYSTEM, DA VINCI/LEONARDO, FOVEA

00/01-2022 EYE PROBLEMS, OPHTHALMOLOGY, VISION LOSS, BLURRED VISION

00/01-0238 EYE SURGERY, LASER IN SITU KERATOMILEUS (LASIK), PHOTOREFRACTIVE KERATECTOMY (PRK), RADIAL KERATOTOMY (RK), VISION CORRECTION

00/01-1081 EYE SURGERY, MACULAR DEGENERATION, VISION LOSS, VISUDYNE, RETINA, OCULAR PHOTODYNAMIC THERAPY

00/01-2057 EYELID SURGERY, BLEPHAROPLASTY, DROOPING EYELIDS, PERIPHERAL VISION, CORRECTIVE SURGERY

00/01-1975 EYES, TRILOBITE VISUAL SYSTEM, FOSSIL RECORD, CALCITE CRYSTALS, ANTHROPODS, CRYSTALLINE CALCITE, LENS STRUCTURE, MULTIPLE LENSES

00/01-1708 EYES, TRANSPLANTATION, LIMBAL EPITHELIAL CELLS, AUTOLOGOUS LIMBAL TISSUE, CORNEAS, AMNIOTIC MEMBRANE

00/01-2432 EYES, VISUAL PSYCHOPHYSICS, PHYSICS, MATHEMATICS, IMAGE SEGREGATION, SPATIAL CONTRAST, OBJECT PERCEPTION, HUMAN BEHAVIOR, CAMOUFLAGE, VISUAL PERCEPTION

00/01-2423 F-22 RAPTOR, G-FORCES, GRAVITATIONAL ACCELERATION, PILOT BLACKOUT, ADVANCED TECHNOLOGY ANTI-G SUIT (ATAGS), LIBELLE

00/01-1783 FABRIC SOFTENER, RESPIRATORY TOXICITY, AIR EMISSIONS, LAUNDRY, SENSORY IRRITATION, PULMONARY IRRITATION, AIRFLOW LIMITATION, HEALTH RISKS

00/01-0577 FACIAL EXPRESSIONS, VOWEL SOUNDS, CONSONANT SOUNDS, PRECURSOR LANGUAGES, PSYCHOLINGUISTS, SYLLABLES, SYSTEMIC VOCAL FEATURES, TALK, BABY TALK, GESTURING

00/01-0560 FACIAL LACERATIONS, CONCUSSIONS, FULL FACE SHIELDS, HEAD INJURIES, HELMET CHIN PIECE, MOUTH GUARDS, PERIORBITAL INJURIES, NECK INJURIES, HOCKEY INJURIES, ICE HOCKEY INJURIES

00/01-1813 FACIAL MUSCLES, SOFT TISSUE, LIPS, TISSUE IMAGING, ULTRASONOGRAPHY, MUSCULATION

00/01-1585 FACILITATION, COMPETITION, BIODIVERSITY, DIVERSITY, EXOTIC SPECIES, MARSH COMMUNITIES, COASTAL HABITATS, PLANT COMMUNITY DYNAMICS, ECOLOGY

00/01-1722 FACTOR V, LATE FETAL LOSS, COAGULATION FACTORS, PROTHROMBIN, MISCARRIAGE, FETAL DEATH

00/01-1036 FACTOR VIIA, BLOOD FACTORS, EXOGENOUS COAGULATION FACTORS, HEMOPHILIA TREATMENT, BLOOD FACTOR DEFICIENCIES, COAGULATION DISORDERS, BYPASS ACTIVITY, IMPLANT SYSTEM

00/01-0025 FACTORY FARMS, ARTIFICIAL INSEMINATION, CONTAMINATION, ANTIBIOTIC-RESISTANCE, PIG FARMING, AGRICULTURAL METHODS, ANIMAL CARE

Keyword Index

00/01-2428 FACTORY TECHNOLOGIES, ELECTRONIC INSPECTION SYSTEMS, VISION SENSORS, MANUFACTURING SYSTEMS, QUALITY CONTROL SYSTEMS, ASSEMBLY LINE TECHNOLOGIES, COMPUTER-INTEGRATED MANUFACTURING (CIM), MACHINE-VISION SYSTEMS

00/01-0281 FACULTY RANK, WOMEN PHYSICIANS, ACADEMIC MEDICINE, TENURE AND PROMOTION, MEDICAL FACULTY

00/01-2223 FAGUS GRANDIFLORIA, ACER SACCHARUM, BETULA ALLEGHANIENSIS, UNDERSTORY TREES, PHOTOSYNTHETIC PHOTON FLUX DENSITY (PPFD), LEAF AREA RATIO (LAR), ALLOCATIONAL PLASTICITY, MORPHOLOGICAL PLASTICITY, SEEDLINGS, SAPLINGS, BIOMASS, SHADE

00/01-0391 FAIR TRADE, GREEN BUSINESS, ORGANIC PRODUCE, ENVIRONMENTAL EDUCATION, ALTERNATIVE VEHICLES, ECOTOURISM, RECYCLING, SPECIES REINTRODUCTION, MULTIPLE CHEMICAL SENSITIVITY, LIVABLE COMMUNITIES

00/01-1552 FALCO SPARVERIUS, AMERICAN KESTREL, ELECTROMAGNETIC FIELD (EMF) EXPOSURE, WILDLIFE, BEHAVIORAL CHANGES, BIRD POPULATIONS, REPRODUCTIVE BEHAVIOR, MELATONIN, CORTICOSTERONE, ENVIRONMENTAL THREATS

00/01-1889 FALL LINE, VARIED NATURAL HABITAT TYPES, POCOHONTAS STATE PARK, PIEDMONT FLORA, NATURAL AREAS, GEOLOGICAL REGIONS OF VIRGINIA, VIRGINIA WILDLIFE, APPALACHIAN MOUNTAIN RANGE

00/01-0525 FALLOPIAN TUBES, ENDOMETRIOSIS, DYSMENORRHEA, HORMONAL SUPPRESSION, INFERTILITY, IN VITRO FERTILIZATION (IVF), LAPROSCOPIC SURGERY, PELVIC PAIN

00/01-0900 FALSIFIABILITY, BIOMEDICAL RESEARCH, ABSOLUTE TRUTH, INDUCTIVE LOGIC, PATENTABLE TECHNOLOGIES, PROFIT-DRIVEN PARTNERSHIPS, SCIENTIFIC METHOD, RESULTS-ORIENTED SCIENCE

00/01-2554 FAMILIAL ALS (FALS), FRONTOTEMPORAL DEMENTIA (FTD), NEURODEGENERATIVE DISEASES, AMYOTROPHIC LATERAL SCLEROSIS (ALS), DEMENTIA, GENE MAPPING, INHERITED DISEASES

00/01-2273 FAMILIAL DISEASES, CANCER/PROSTATE, RISK FACTORS, ONCOGENES, P53 TUMOR SUPPRESSOR GENE, MENDELIAN INHERITANCE, PROSTATE CANCER, HEREDITARY DISEASES, CHROMOSOME TELOMERES, TELOMERASE ENZYME, GENE ALTERATIONS

00/01-2573 FAMILIAL GENETIC TRAITS, HUMAN HEALTH, PUBLIC HEALTH ISSUES, BODY MASS INDEX (BMI), ENERGY INTAKE (EI), ENERGY EXPENDITURE OF ACTIVITY LEVEL (EEA), GENETICS, OBESITY

00/01-2624 FAMILY DISEASE HISTORY, ORAL CONTRACEPTIVES, BREAST CANCER RISKS, MULTIGENERATIONAL ANALYSES

00/01-0781 FAMILY INFLUENCES, PERSONALITY TRAITS, AMERICAN PSYCHIATRIC ASSOCIATION MANUAL (DSM-IV), DIMENSIONAL PERSPECTIVE, PSYCHIATRY, PERSONALITY CLASSIFICATION SYSTEMS, PERSONALITY DISORDERS, CHILD DEVELOPMENT

00/01-2609 FAMILY PSYCHOEDUCATION, SCHIZOPHRENIA, MENTAL ILLNESS, ANTIPSYCHOTIC DRUGS, COGNITIVE THERAPY, SUPPORTIVE THERAPY, PSYCHOSOCIAL THERAPY, SOCIAL SKILLS TRAINING

00/01-1990 FAMILY THERAPY, ADULT CHILDREN, DEPRESSION, WORKAHOLICS, PARENTIFIED CHILDREN, STRESS

00/01-2421 FAMILY THERAPY, FAMILY VIOLENCE, COMMUNITY INTERVENTION, CHILD ABUSE, GENDER VIOLENCE, ABUSE, CHILEAN DOMESTIC VIOLENCE, DOMESTIC VIOLENCE

00/01-2421 FAMILY VIOLENCE, FAMILY THERAPY, COMMUNITY INTERVENTION, CHILD ABUSE, GENDER VIOLENCE, ABUSE, CHILEAN DOMESTIC VIOLENCE, DOMESTIC VIOLENCE

00/01-2249 FANCONI ANEMIA, IN VITRO FERTILIZATION (IVF), BLASTOMERE, PREIMPLANTATION GENETIC DIAGNOSIS (PGD), HUMAN LEUCOCYTE ANTIGEN (HLA), ASSISTED REPRODUCTIVE TECHNOLOGY (ART), INDETERMINANT CLEAVAGE, FLUORESCENCE IN SITU HYBRIDIZATION (FISH), BLASTOCYST, DEVELOPMENTAL GENETICS

00/01-1988 FANSIDAR, VANUATU ISLANDS, SOUTHWEST PACIFIC, PARASITE ELIMINATION, CHLOROQUINE, PYRIMETHAMINE SULFADOXINE, MALARIA ERADICATION, PRIMAQUINE, MOSQUITO-BORNE DISEASES

00/01-0091 FARMING PRACTICES, INSECTICIDES, AGRICULTURAL RUNOFF, PESTICIDE POLLUTION, MACROINVERTEBRATES, GAMMARUS PULEX, LIMNEPHILUS LUNATUS, DELTAMETHRIN, FENVALERATE, PARATHION-ETHYL

00/01-2444 FARMING PRACTICES, CONSERVATION POLICIES, SOIL EROSION, AGRICULTURAL POLICIES, SOCIAL COSTS, LAND USE PRACTICES

00/01-2510 FARMING PRACTICES, ECOSYSTEMS, SOIL SEDIMENTS, SALT MARSHES, SALT MARSHES, HAYING AND SOIL HEALTH, SOIL PHOSPHORUS, SOIL COMPOSITION, MARSH GRASS, SPARTINA PATENS

00/01-0636 FARMING PRODUCTIVITY, SMALL-FARM AGRICULTURE, AGRICULTURE PRODUCTION, INTERCROPPING, BIODIVERSITY, THIRD WORLD AGRICULTURE

00/01-0630 FARNESYLTRANSFERASE, PLANT MOISTURE LOSS, STOMATA REGULATION, PLANT HORMONES, DROUGHT-RESISTANT PLANTS, ABSCISIC ACID, WATER LOSS IN PLANTS, GENE MANIPULATION

00/01-2267 FAS ENGAGEMENT, APOPTOSIS, LIVER REGENERATION, MICE MUTANTS, HEPATECTOMY, CYTOKINES

00/01-2411 FAST-TWITCH MUSCLE FIBERS, OLYMPIC SPORTS, OLYMPIC ATHLETES, ANABOLIC STEROIDS, SKELETAL MUSCLES, ATHLETIC TRAINING, SLOW-TWITCH MUSCLE FIBERS

00/01-0226 FASTING, CONTAMINANTS, DETOXIFICATION, DIURETICS, METABOLIC RESETTING, MILK THISTLE, SILYBUM MARIANUM, CLEANSING FASTS

00/01-0851 FASTING, NATURAL MEDICINE, DETOXIFYING THE BODY, SAUNAS, MINERAL SUPPLEMENTS, VITAMIN SUPPLEMENTS, CLEANSING, ALTERNATIVE MEDICINE

00/01-2696 FAT CONSUMPTION, FOOD ADDITIVES, FLAVOR, OLFACTORY PERCEPTION, TASTE, LOW-FAT DIET

00/01-1752 FAT CONSUMPTION, HEART-HEALTHY DIET, TRANS FATS, CARBOHYDRATES, SOY, FLAX SEED, SODIUM

00/01-1475 FAT CONSUMPTION, NUTRITION, VITAMINS, FOOD GUIDE PYRAMID, SWEETS, VEGETABLES, FRUITS, GRAINS, DAIRY FOODS, U.S. DEPARTMENT OF AGRICULTURE (USDA), MINERALS

00/01-1751 FAT CONSUMPTION, HYDROCOLLOIDS, EMULSIFIERS, GUAR GUM (GG), CARBYL METHYL CELLULOSE (CMC), SODIUM-STEROYL-2-LACTATE (SSL), GLYCEROL MONO STEARATE (GMS), AMERICAN ASSOCIATION OF CEREAL CHEMISTS (AACC), WHEAT, FLOUR, CALORIC REDUCTION, BAKED GOODS

00/01-1776 FAT CONSUMPTION, HEMATOLOGICAL DATA, HYDROGENATED VEGETABLE OIL, OILS, ESSENTIAL FATTY ACIDS, REFINED COTTONSEED OIL, TOTAL SOLUBLE SOLIDS (TSS)

00/01-2684 FAT CONTENT, FOOD TECHNOLOGY, ARTIFICIAL SWEETENERS, LIGHT YOGURT, REDUCED-CALORIE YOGURT, YOGURT, SWEETNESS, ASPARTAME

00/01-2689 FAT EPIDEMIC, OVERWEIGHT, NATURAL WEIGHT RANGE, DIETING, BIOCHEMICALS, OBESITY, BODY FAT REGULATION

00/01-2271 FAT METABOLISM, BROWN ADIPOSE TISSUE, UNCOUPLING PROTEIN-3 (UCP-3), MITOCHONDRIAL TRANSPORTER SUPERFAMILY, WEIGHT LOSS, MICE, OBESITY TREATMENT, TRANSGENIC MICE, HYPERPHAGIA, INSULIN SENSITIVITY, GENE EXPRESSION

00/01-2313 FAT REDISTRIBUTION, LIPODYSTROPHY SYNDROME, INSULIN RESISTANCE, HYPERINSULINEMIA, CORONARY ARTERY DISEASE, METFORMIN TREATMENTS, GLUCOSE TOLERANCE

00/01-2061 FAT REMOVAL, LIPOSUCTION, ABDOMINOPLASTY, WEIGHT LOSS, STOMACH SLIMMING, ULTRASOUND-ASSISTED LIPOSUCTION (UAL), COSMETIC SURGERY

00/01-1344 FAT TISSUE DEVELOPMENT, ADIPOGENESIS REGULATION, TRANSCRIPTION, ADIPOCYTE DIFFERENTIATION, OBESITY, WHITE ADIPOSE TISSUE (WAT), BROWN ADIPOSE TISSUE (BAT), GENE EXPRESSION

00/01-0086 FATHEAD MINNOWS, WATER QUALITY, TOXICITY, RAINBOW TROUT, ONCORHYNCHUS MYKISS, SILVER, PIMEPHALES PROMELAS, WATER FLEAS, DAPHNIA MAGNA, SILVER NITRATE, DISSOLVED ORGANIC CARBON

00/01-0095 FATHEAD MINNOWS, PIMEPHALES PROMELAS, WASTEWATER, MUNICIPAL EFFLUENTS, FISH REPRODUCTION, WATER POLLUTION

00/01-0099 FATHEAD MINNOWS, POLYCYCLIC AROMATIC HYDROCARBONS (PAH), PIMEPHALES PROMELAS, PHOTOINDUCED TOXICITY, HUMIC ACID, PHOTOTOXICITY, FLUORANTHENE, ENVIRONMENTAL CONTAMINANTS

00/01-1070 FATIGUE, IRON DEFICIENCY ANEMIA, VITAMIN B-12 DEFICIENCY, FOLIC ACID DEFICIENCY, KIDNEY DISEASE, SICKLE CELL ANEMIA, RED BLOOD CELLS, LUPUS ERYTHEMATOSUS, CROHN'S DISEASE, PERNICIOUS ANEMIA, HEMOLYTIC ANEMIA, APLASTIC ANEMIA

00/01-1097 FATIGUE, PROFILE OF MOOD SCALES (POMS), VIGOR, CANCER-RELATED FATIGUE, CHEMOTHERAPY, RADIOTHERAPY

00/01-1146 FATIGUE, CHRONIC FATIGUE SYNDROME (CFS), EXHAUSTION, IMMUNE SYSTEM PROTEIN, HYPOTHALAMUS, TRICYCLIC ANTIDEPRESSANTS, COGNITIVE-BEHAVIORAL THERAPY

00/01-2031 FATIGUE, CANCER, CANCER-ASSOCIATED FATIGUE, QUALITY OF LIFE (QOL), CHEMOTHERAPY SIDE EFFECTS

00/01-2699 FATIGUE, INSOMNIA, MELATONIN, VALERIAN, KAVA, SLEEP DEBT

00/01-2706 FATIGUE, VOICE PATTERNS, AIRLINE PILOTS, AIR TRAFFIC CONTROLLERS, MONITORING SYSTEMS, BLOOD PRESSURE, SPEECH, FRACTAL STRUCTURES

00/01-2681 FATIGUE COALITION, INTERNATIONAL CLASSIFICATION OF DISEASES 10TH REVISION-CLINICAL MODIFICATION (ICD-10), CANCER-RELATED FATIGUE, HUMAN IMMUNODEFICIENCY VIRUS (HIV), ACQUIRED IMMUNODEFICIENCY SYNDROME (AIDS), CHEMOTHERAPY SIDE EFFECTS

00/01-1010 FATTY ACIDS, NUCLEAR HORMONE RECEPTORS, TRANSCRIPTION FACTORS, ADIPOSE TISSUE, METABOLISM OF FATS, PEROXISOME PROLIFERATOR-ACTIVATED RECEPTOR (PPAR), ATHEROSCLEROSIS, DISEASE DEVELOPMENT

00/01-1151 FATTY ACIDS, RHEUMATOID ARTHRITIS, IMMUNE SYSTEM, GLUCOSAMINE, CHONDROITIN, S-ADENOSYLMETHIONINE (SAM-E), OSTEOARTHRITIS, ANTIOXIDANTS, ACUPUNCTURE, VITAMIN D, INFLAMMATION, ALTERNATIVE MEDICINE

00/01-1667 FATTY ACIDS, SEED OILS, ADAPTIVE EVOLUTION, TRIACYLGLYCEROLS, PLANT SEEDS, ANGIOSPERMS, SATURATED FATS, UNSATURATED FATS, GERMINATION, EVOLUTIONARY PATTERNS, BIOGEOGRAPHICAL INFLUENCES

00/01-2316 FATTY ACIDS, CHOLESTEROL, CARDIOVASCULAR DISEASE, TRIGLYCERIDES, SYNDROME X, LIPOPROTEINS, CHYLOMICRONS, APOLIPOPROTEINS

00/01-0348 FATTY ACIDS, TRIENOIC LIPIDS, HORTICULTURE, PHOTOSYNTHESIS, CHLOROPLASTS, THYLAKOID MEMBRANE, PLANTS

00/01-1641 FC-EPSILON-RI-ALPHA, ALLERGIC RESPONSES, ATOPIC DISEASES, IMMUNOGLOBULIN-E (IGE), IMMUNE SYSTEM INTERACTIONS, STRUCTURAL BIOLOGY, MOLECULAR STRUCTURES

00/01-0179 FEAR, ANXIETY, PANIC DISORDER, SELECTIVE SEROTONIC REUPTAKE INHIBITOR (SSRI), ANTIDEPRESSANTS, COGNITIVE BEHAVIORAL THERAPY

00/01-2303 FEAR, COGNITIVE-BEHAVIORAL THERAPY, ANTIDEPRESSANT THERAPY, ANXIETY ATTACKS, PSYCHOSOCIAL DISORDER, NEUROTRANSMITTERS, GAMA-AMINOBUTYRIC ACID (GABA), PANIC DISORDER

00/01-1625 FEAR LEARNING, LONG-TERM MEMORY, PROTEIN SYNTHESIS, LEARNING, AMYGDALA, CONDITIONED RESPONSE, MEMORY RETRIEVAL, ANISOMYCIN

00/01-2091 FEAR OF PHYSICIANS, DOCTOR-PATIENT RELATIONSHIP, SUBSTANCE ABUSE, ALCOHOLISM, MEDICAL CARE

00/01-1535 FEATHER COLORS, STRUCTURAL COLORS, LIGHT REFLECTION AND ABSORBANCE, MELANIN PIGMENTS, CAROTENOID PIGMENTS, COLOR PRODUCTION, FITNESS CUES, BIRD COLORATION, COLOR IN BIRDS

00/01-1984 FEATHER ORIGINS, EVOLUTIONARY TREES, DINOSAUR ANCESTOR OF BIRDS, ARCHAEOPTERYX, BIRD EVOLUTION

00/01-0378 FECAL BACTERIA, CONTAMINATION, SEWAGE DISCHARGE, BILE ACIDS, COPROSTANOL, WATER POLLUTION

00/01-2050 FECAL-OCCULT BLOOD TEST (FOBT), COLORECTAL CANCER, CANCER/COLON, COLONOSCOPY, FLEXIBLE SIGMOIDOSCOPY, BARIUM X-RAY, COLON CANCER, DIGITAL RECTAL EXAMINATION

00/01-2651 FECAL-OCCULT BLOOD SCREENING, COLORECTAL CANCER, BENIGN COLON POLYPS, ADENOMA-CARCINOMA SEQUENCE THEORY

00/01-2704 FEDERAL GUIDELINES, INSTITUTIONAL REVIEW BOARD (IRB), ETHICAL ISSUES, SURVEYS, PEDIGREE RESEARCH PROTOCOLS

00/01-0403 FEDERAL LAND-ACQUISITION PROGRAMS, OFFSHORE DRILLING ROYALTIES, HABITAT PRESERVATION, LAND AND WATER CONSERVATION FUND (LWCF), COASTAL DEVELOPMENT, NATURE CONSERVANCY, PUBLIC LAND, ENVIRONMENTAL PROTECTION

00/01-2414 FEDERAL RESEARCH FUNDING, EMBRYONIC STEM CELLS, BIOTECHNOLOGY, STEM CELLS, MEDICAL ETHICS

00/01-0698 FEDERAL TEST PROCEDURE, MICRO-ORIFICE UNIFORM DEPOSIT IMPACTORS, LASER OPTICAL PARTICLE COUNTERS, SCANNING DIFFERENTIAL MOBILITY ANALYZERS, CONDENSATION NUCLEUS COUNTERS, EMISSION TESTING, SULFUR CONTENT, DIESEL FUEL

00/01-1202 FEDERAL TRADE COMMISSION, INTERNET, MEDICINE, ONLINE PHARMACIES, PRESCRIPTIONS, WEB, NATIONAL INSTITUTES OF HEALTH

00/01-0141 FEEDING BEHAVIOR, POTASSIUM CHANNEL, NEMATODE WORMS, PHARYNGEAL MUSCLES, EXP-2 GENE, CAENORHABDITIS ELEGANS

00/01-1219 FEEDING BEHAVIOR, THAMNOPHIS ATRATUS, LINGUAL-LURING, TONGUE FLICKING, PACIFIC COAST AQUATIC GARTER SNAKE, SNAKE LURING, AQUATIC HABITATS

00/01-1863 FEEDING BEHAVIOR, AQUATIC ENVIRONMENTS, PLANKTONIC COPEPODS, CHEMICAL SIGNALING, MARINE ECOLOGY, COPEPODS, MATING BEHAVIOR, FLUID-MECHANICS, INERTIA, VISCOSITY, ADAPTATIONS

00/01-2165 FEEDING BEHAVIOR, BIRD PHYSIOLOGY, DIGESTIVE TRACT

00/01-1075 FEEDING DIFFICULTIES, PRADER-WILLI SYNDROME, MENTAL RETARDATION, OBESITY, HYPERPHAGIA, CHROMOSOMES, GENOMIC IMPRINTING, HUMAN GROWTH HORMONE

Keyword Index

00/01-0037 FELIDAE, CARNIVORES, CAT LIFE HISTORIES, DOMESTIC CATS, WILDLIFE CONSERVATION, PRIDES

00/01-1634 FELINE IMMUNODEFICIENCY VIRUS (FIV), CHROMOSOMES, AUTOSOMES, REGIONAL SYNTENIES, POLYCYSTIC KIDNEY DISEASE (PHD), FELINE LEUKEMIA VIRUS (FELV), CAT GENOME, FELINE PANLEUKOPENIA, CANINE PARVOVIRUS, GENE MAPPING

00/01-1634 FELINE LEUKEMIA VIRUS (FELV), CHROMOSOMES, AUTOSOMES, REGIONAL SYNTENIES, POLYCYSTIC KIDNEY DISEASE (PHD), CAT GENOME, FELINE IMMUNODEFICIENCY VIRUS (FIV), FELINE PANLEUKOPENIA, CANINE PARVOVIRUS, GENE MAPPING

00/01-1634 FELINE PANLEUKOPENIA, CHROMOSOMES, AUTOSOMES, REGIONAL SYNTENIES, POLYCYSTIC KIDNEY DISEASE (PHD), FELINE LEUKEMIA VIRUS (FELV), FELINE IMMUNODEFICIENCY VIRUS (FIV), CAT GENOME, CANINE PARVOVIRUS, GENE MAPPING

00/01-0605 FELIS SILVESTRIS CATUS, CATS, ANIMAL BEHAVIOR, DOMESTICATION, PETS

00/01-1358 FEMALE CHOICE, EVOLUTIONARY PATIENTS, ANDROGENS, SECONDARY SEXUAL TRAITS, NATURAL SELECTION, SEXUAL DIMORPHISM, HYPERPLASIA, HYPERTROPHY

00/01-1779 FEMALE CIRCUMCISION, FEMALE GENITAL MUTILATION (FGM), HUMAN IMMUNODEFICIENCY VIRUS (HIV), INFIBULATION, MIDWIFERY, THE WORLD HEALTH ORGANIZATION

00/01- 2073 FEMALE EXCLUSION POLICY, ETHICS, OCCUPATIONAL HEALTH, FETAL PROTECTION POLICIES, REPRODUCTIVE HAZARDS

00/01-1779 FEMALE GENITAL MUTILATION (FGM), FEMALE CIRCUMCISION, HUMAN IMMUNODEFICIENCY VIRUS (HIV), INFIBULATION, MIDWIFERY, THE WORLD HEALTH ORGANIZATION

00/01-1643 FEMALE MAMMALS, X-CHROMOSOMES, GENE SILENCING, XIST GENE, JUNK DEOXYRIBONUCLEIC ACID (DNA) SEQUENCES, DEOXYRIBONUCLEIC ACID (DNA), HUMAN GENOME

00/01-1214 FEMALE PROMISCUITY, SPERM COMPETITION, SEXUAL SELECTION, SEXUAL BEHAVIOR, REPRODUCTION, HUMAN BEHAVIOR, PROMISCUITY

00/01-0339 FEMALES, MALES, SEXUAL SELECTION, BIRD SPECIES, EVOLUTIONARY BIOLOGISTS, HANDICAP PRINCIPLE, IMMUNE SYSTEM, PARASITE LOAD, TESTOSTERONE, CAROTENOIDS

00/01-2128 FEMINISM, WOMEN IN SCIENCE, SCIENTIFIC STUDY, GENDER BIAS, ANIMAL BEHAVIOR, PRIMATOLOGY

00/01-1459 FEN-PHEN, PHENTERMINE, FENFLURAMINE, DIET PILLS, WEIGHT LOSS, HEART-VALVE ABNORMALITIES, CARCINOID

00/01-1449 FEN-PHEN, FENFLURAMINE, PHENTERMINE, DEXFENFLURAMINE, HEART VALVE REGURGITATION, DIET PILLS

00/01-0652 FENCE REMOVAL, HART MOUNTAIN, ANTELOPE, PRONGHORN, LIVESTOCK

00/01-1023 FENESTRATED EPITHELIA, BLOOD-BRAIN BARRIER, NEURONS, SENSORY CIRCUMVENTRICULAR ORGAN (CVO), FLUID BALANCE CONTROL, SALT BALANCE

00/01-1459 FENFLURAMINE, FEN-PHEN, PHENTERMINE, FENFLURAMINE, DIET PILLS, WEIGHT LOSS, HEART-VALVE ABNORMALITIES, CARCINOID, FEN-PHEN

00/01-1449 FENFLURAMINE, PHENTERMINE, DEXFENFLURAMINE, HEART VALVE REGURGITATION, DIET PILLS FEN-PHEN

00/01-1459 FENFLURAMINE, PHENTERMINE, FEN-PHEN, DIET PILLS, WEIGHT LOSS, HEART-VALVE ABNORMALITIES, CARCINOID

00/01-0529 FENTANYL PATCHES, CANCER PATIENTS, ANALGESIA, PAIN, PALLIATIVE CARE, TRANSDERMAL

00/01-2137 FENTHION, INSECT VECTORS, DISEASE-CARRYING MOSQUITOES, LYMPHATIC FILARIASIS, MOSQUITO-BORNE DISEASES, CULEX QUINQUEFASCIATUS, PARASITIC DISEASES, SRI LANKA, ESTERASE, INSECTICIDES

00/01-0091 FENVALERATE, INSECTICIDES, AGRICULTURAL RUNOFF, FARMING, MACROINVERTEBRATES, GAMMARUS PULEX, LIMNEPHILUS LUNATUS, DELTAMETHRIN, PESTICIDE POLLUTION, PARATHION-ETHYL

00/01-1551 FERAL FOWL, ANIMAL BEHAVIOR, BIRD MATING BEHAVIOR, SPERM EJECTION, REPRODUCTIVE BEHAVIOR, CHICKENS, GALLUS GALLUS DOMESTICUS

00/01-1002 FERAL PIGS, GOLDEN EAGLE, BALD EAGLE, CHANNEL ISLANDS, DWARF ISLAND FOX, DICHLORODIPHENYLTRICHLOROETHANE (DDT), ENDANGERED SPECIES

00/01-0612 FERMENTATION, SACCHAROMYCES CEREVISIAE, BREWING YEAST LONGEVITY, SENESCENCE IN YEAST, YEAST CELL AGING

00/01-1488 FERMENTATION, NUTRITION, BODY FLUIDS, HUMORS, ARISTOTELIAN ELEMENTS, PARCELSUS, COSMIC LIFE CYCLES, COOKING, DISTILLATION, DIET

00/01-2169 FERN HYBRIDS, DRYOPTERIDACEAE, HYBRIDIZATION, POLYSTICHUM, NATURAL SELECTION, EVOLUTIONARY MECHANISMS, HABITAT MICROSITES, ENVIRONMENTAL ISOLATION

00/01-0912 FERNS, PERENNIALS, CORMS, BULBS, GARDENING, GRASSES, PLANT BEHAVIOR

00/01-0327 FERRETS, WEASELS

00/01-1476 FERTILITY, CONTRACEPTION, TIME TO PREGNANCY (TTP), INFERTILITY, SEMEN QUALITY, SPERM, CONCEPTION, REPRODUCTIVE FUNCTION

00/01-1851 FERTILITY DIFFERENTIATION, SEED DISPERSAL, RECRUITMENT, PLANT POPULATIONS, SPATIAL ECOLOGY

00/01-2687 FERTILITY PATTERNS, ABORTION, POPULATION LEVELS, BIRTHS, URBAN WOMEN'S HEALTH, RURAL WOMEN'S HEALTH, PREGNANCY PATTERNS

00/01-0234 FERTILITY TECHNOLOGY, IN VITRO FERTILIZATION (IVF), POSTMENOPAUSAL PREGNANCY, OVUM DONATION, SELECTIVE FETAL REDUCTION, PREGNANCY LATE IN LIFE, MEDICAL ETHICS

00/01-0345 FERTILIZATION, ETHEOSTOMA CAERULEUM, MICHIGAN FISH, SPAWNING SUCCESS, SPERM COMPETITION, ALLOZYME MARKER ANALYSIS, RAINBOW DARTER, GROUP SPAWNING COSTS

00/01-2171 FERTILIZER APPLICATIONS, NATURAL RESOURCE CONSERVATION, SUSTAINABLE AGRICULTURE, CROP ROTATION, SOIL MANAGEMENT, AGRICULTURAL NUTRIENTS, TROPICAL ECOSYSTEMS

00/01-2454 FERTILIZER APPLICATIONS, COPPICE FORESTRY, SILVICULTURE, FOREST MANAGEMENT, RED OAK, QUERCUS RUBRA, REFORESTATION

00/01-1548 FERTILIZER LEVELS, CROPPING SYSTEMS, COVER CROPS, FIELD CAPACITY, SOIL AGGREGATE STABILITY, MOISTURE RETENTION, SOIL PHYSICAL PROPERTIES, SUSTAINABLE AGRICULTURE

00/01-1230 FERTILIZER RUNOFF, SOIL EROSION, AGRICULTURAL POLLUTION, NITROGEN, CROPPING SYSTEMS, NITRATE (NO3) LEACHATE, POLLUTED WATERS, EROSION/PRODUCTIVITY IMPACT CALCULATOR (EPIC)

00/01-0024 FERTILIZERS, AMMONIFICATION, WASTE MANAGEMENT, COMPOSTING, NITROGEN MINERALIZATION

00/01-0719 FERTILIZERS, GENETIC ENGINEERING, TRANSGENIC PLANTS, CITRATE OVER-EXPRESSION, PHOSPHOROUS UPTAKE

00/01-1587 FERTILIZERS, SEWAGE SLUDGE, ENVIRONMENTAL ISSUES, ENVIRONMENTAL POLICY, HEAVY METALS, TOXIC POLLUTION, AGRICULTURAL LAND, SOIL SCIENCE, SOLID WASTE, BIOSOLIDS

00/01-1855 FERULIC ACID, CHANNEL CATFISH CULTURE, ICTALURUS PUNCTATUS, BLUE-GREEN ALGAE, CYANOBACTERIA CONTROL, AQUACULTURE, FISH FARMING, CATFISH ODOR

00/01-0742 FETAL ALCOHOL EFFECTS (FAE), SYNAPTOGENESIS, APOPTOTIC NEURODEGENERATION, FETAL ALCOHOL SYNDROME (FAS), NMDA ANTAGONISTS, GABA AGONISTS, ETHANOL EXPOSURE

00/01-0829 FETAL ALCOHOL SYNDROME (FAS), PREGNANCY, MATERNAL DRINKING, ALCOHOL, MENTAL RETARDATION

00/01-0742 FETAL ALCOHOL SYNDROME (FAS), SYNAPTOGENESIS, FETAL ALCOHOL EFFECTS (FAE), APOPTOTIC NEURODEGENERATION, NMDA ANTAGONISTS, GABA AGONISTS, ETHANOL EXPOSURE

00/01-2059 FETAL ALCOHOL SYNDROME (FAS), REPRODUCTIVE HAZARDS, BIRTH DEFECTS, SUBSTANCE ABUSE, SUDDEN INFANT DEATH SYNDROME (SIDS), PREGNANCY, TERATOLOGY

00/01-0465 FETAL ANDROGENS, HOMOSEXUALITY, FINGER LENGTH, SEXUAL ORIENTATION, BIRTH ORDER, HUMAN SEXUALITY, ANDROGENIC STEROIDS

00/01-0240 FETAL ANEMIA, MATERNAL RED-CELL ALLOIMMUNIZATION, DOPPLER ULTRASONOGRAPHY, AMNIOCENTESIS, CORDOCENTESIS

00/01-0473 FETAL CELLS, ALPHA-FETOPROTEIN, CANCER DIAGNOSIS, TUMOR MARKERS

00/01-1687 FETAL DEATH, CONGENITAL MALFORMATION, RADIATION EXPOSURE, IONIZING RADIATION, REPRODUCTIVE MALFORMATIONS, MISCARRIAGES, OCCUPATIONAL HEALTH RISKS

00/01-1722 FETAL DEATH, LATE FETAL LOSS, FACTOR V, PROTHROMBIN, MISCARRIAGE, COAGULATION FACTORS

00/01-1175 FETAL DEVELOPMENT, PHENYLKETONURIA (PKU), MILD HYPERPHENYLALANINEMIA (MHP), DEVELOPMENTAL EFFECTS, OFFSPRING, METABOLIC DISORDERS

00/01-1618 FETAL GESTATION, NEUROPSYCHIATRIC IMPAIRMENT, PREMATURE BIRTHS, NEUROCOGNITIVE IMPAIRMENT, CEREBRAL CORTEX, BIRTH DEFECTS, CORTICAL DEVELOPMENT, BRAIN DAMAGE

00/01-1619 FETAL HABITUATION, FETAL STIMULI RESPONSE, VIBROACOUSTIC STIMULATION, LEARNING, STIMULI IN UTERO, MEMORY, HABITUATION

00/01-2268 FETAL IMMUNIZATION, DEOXYRIBONUCLEIC ACID (DNA) VACCINATION, ANTIBODY INDUCTION, INFECTIOUS DISEASES, NEWBORNS, NEONATAL INFECTION, IMMUNIZATION METHODS

00/01-0861 FETAL MONITORING, HIGH-RISK LABORS, DELIVERY COMPLICATIONS, CARDIOTOCOGRAPHY, ELECTROCARDIOGRAM PR INTERVAL ANALYSIS, OPERATIVE INTERVENTION, NEONATAL OUTCOMES

00/01-2282 FETAL NEURAL TRANSPLANTS, NEUROLOGICAL DISEASE, HUNTINGTON'S DISEASE, STRIATUM, BRAIN

00/01-0195 FETAL PIG NEURAL CELLS, BRAIN CELL TRANSPLANTATION, PARKINSON DISEASE TREATMENT, NEURON DISEASES, TRANSPLANTATION

00/01- 2073 FETAL PROTECTION POLICIES, ETHICS, OCCUPATIONAL HEALTH, REPRODUCTIVE HAZARDS, FEMALE EXCLUSION POLICY

00/01-1619 FETAL STIMULI RESPONSE, LEARNING, VIBROACOUSTIC STIMULATION, FETAL HABITUATION, STIMULI IN UTERO, MEMORY, HABITUATION

00/01-2269 FETAL TISSUE, CELL REPLACEMENT THERAPY, EMBRYONIC STEM CELL (ES), HEMATOPOIETIC STEM CELL (HSC), PARKINSON'S DISEASE THERAPY, MEDICAL ETHICS, STEM CELLS

00/01-1744 FETUS, HYPERTENSION, BLOOD PRESSURE, MORTALITY, MORBIDITY, PLACENTAL TRIGGER, MATERNAL SYSTEMIC REACTION, PRE-ECLAMPSIA, PREGNANCY

00/01-2705 FETUS, GENE THERAPY, IMMUNE SYSTEM, CYSTIC FIBROSIS, INHERITED DISEASES, GERMLINE CHANGES

00/01-2279 FEVER, VIRAL INFECTION, EBOLA HEMORRHAGIC FEVER

00/01-2669 FEVER, BODY TEMPERATURE, HYPERTHERMIA, HEAT STROKE, ANTIPYRETICS, ASPIRIN, IBUPROFEN, ACETOMINOPHEN, REYE'S SYNDROME, CHICKENPOX, INFLUENZA, STROKE

00/01-0514 FIBER, DIVERTICULITIS, COLON, INTESTINES, DIVERTICULOSIS

00/01-1401 FIBER, WHEAT BRAN, BREAST CANCER

00/01-1543 FIBER, HESPERALOE FUNIFERA, PAPER MANUFACTURING, PULP PRODUCTION

00/01-2670 FIBER, COLON CANCER, WHOLE GRAINS, ENDOSPERM, BRAN, PHYTOCHEMICALS, VITAMINS, MINERALS, HEART DISEASE, TYPE 2 DIABETES, NURSES HEALTH STUDY

00/01-2396 FIBER-BASED TECHNOLOGY, ICE AGE VENUS FIGURINES, PREHISTORIC CLOTHING, MAMMOTH HUNTING, ARCHAEOLOGICAL EVIDENCE

00/01-0806 FIBER-OPTIC LIGHT, CANCER, PHOTODYNAMIC THERAPY (PDT), PHOTOSENSITIZERS, PORPHYRINS, PHOTOFRIN

00/01-2272 FIBRILLAR DEPOSITS, ALZHEIMER'S DISEASE, BETA-AMYLOID, PRESENILIN, ENZYME FUNCTIONS, SECRETASE, AMYLOID PRECURSOR PROTEIN (APP), TRANSMEMBRANE PROTEINS, PRESENILIN, PROTEIN FUNCTIONS, NEUROLOGICAL DISEASES

00/01-0814 FIBRILS, ALZHEIMER'S DISEASE (AD), BRAIN, DEMENTIA, PLAQUES, TANGLES, AMYLOID PRECURSOR PROTEIN (APP), NEURONS, SECRETASES, A-BETA, ALZHEIMER/ALOIS, TAU PROTEINS

00/01-1647 FIBRILS, YEAST COLONIES, CELL ORGANIZATION, CELL-TO-CELL COMMUNICATIONS, SACCHAROMYCES CEREVISIAE

00/01-2287 FIBRINOGEN, C-REACTIVE PROTEIN, TROPONIN T, INFLAMMATORY INSTABILITY, CORONARY ARTERY DISEASE TRIALS, PREDICTORS OF DEATH RISK, LOW-MOLECULAR-WEIGHT, HEPARIN

00/01-2341 FIBRINOGEN, CORONARY HEART DISEASE (CHD), BLOOD CHOLESTEROL, TRIGLYCERIDES, CALCIUM, C-REACTIVE PROTEIN, HOMOCYSTEINE, RISK FACTORS, LIPOPROTEIN(A), PLA2 PROTEIN, AORTIC VALVE SCLEROSIS, ULTRAFAST COMPUTED TOMOGRAPHY (CT)

00/01-2679 FIBRINOGEN, ATHEROSCLEROTIC PLAQUE, CORONARY ARTERIES, PLATELETS, HEART ATTACK, PLATELET GLYCOPROTEIN (GP) IIB/IIIA, BLOOD CLOTS, ABCIXIMAB, EPTIFIBATIDE, TIROFIBAN, THROMBOLYTIC THERAPY, FIBRINOLYTIC THERAPY

00/01-2679 FIBRINOLYTIC THERAPY, ATHEROSCLEROTIC PLAQUE, CORONARY ARTERIES, PLATELETS, HEART ATTACK, PLATELET GLYCOPROTEIN (GP) IIB/IIIA, FIBRINOGEN, ABCIXIMAB, EPTIFIBATIDE, TIROFIBAN, THROMBOLYTIC THERAPY, BLOOD CLOTS

00/01-0774 FIBRINOLYTICS THERAPY, BLOOD CLOTS, CORONARY ARTERIES, HEART ATTACK, TENECTEPLASE

00/01-0132 FIBROBLAST CELLS, FORESKIN, CALF TENDONS, SKIN GRAFTS, KERATINOCYTE CELLS, HEALING OF SKIN

00/01-0730 FIBROBLAST CELLS, ANHYDROBIOSIS, CELL DESICCATION, CELL PRESERVATION, ADENOVIRUS VECTOR, GENETIC ENGINEERING, DESICCATION TOLERANCE, TREHALOSE SYNTHESIS GENES, SUGARS, HUMAN CELLS

00/01-1329 FIBROBLAST CELLS, CLONING, TELOMERE LENGTH, SENESCENCE, NUCLEAR TRANSFER, TELOMER ELONGATION, CELL LIFE SPAN, SOMATIC CELLS

Keyword Index

00/01-0456 FIBROBLAST GROWTH FACTOR (FGF), RETINOIC ACID (RA), HOMEOBOX (HOX) GENES, WNT GENES, REGENERATIVE GROWTH, HEDGEHOG (HH) GENES, TISSUE REGROWTH, LUNG REGENERATION, NEWT

00/01-1041 FIBROBLASTS, MITOSIS REGULATION, AGING PROCESSES, GENETIC DISORDERS, PROGERIA, HUTCHINSON-GILFORD PROGERIA, SKIN AGING

00/01-1314 FIBROBLASTS, STEM CELLS, CARTILAGE, BONE, BIOENGINEERING, SKIN CELLS, TISSUE REGENERATION

00/01-1949 FIBROBLASTS, SELECTIVE BREEDING, SHEEP CLONING, EMBRYONIC STEM CELLS, GENE CLONING, GENE TARGETING

00/01-1548 FIELD CAPACITY, CROPPING SYSTEMS, FERTILIZER LEVELS, COVER CROPS, SOIL AGGREGATE STABILITY, MOISTURE RETENTION, SOIL PHYSICAL PROPERTIES, SUSTAINABLE AGRICULTURE

00/01-2733 FIELD GUIDES, NEW JERSEY, PINE BARRENS, FLOWER IDENTIFICATIONS, PLANT DISTRIBUTIONS, HORTICULTURE, SPECIES DESCRIPTIONS, WILDERNESS AREAS, BIODIVERSITY

00/01-2469 FIELD RESEARCH INITIATIVES, LEARNING FROM EMOTIONS, ANIMAL EMOTIONS, EMOTION RECOGNITION

00/01-1257 FIELD SCIENCE, BUSHMAN TRIBES, ANIMAL TRACKING, CYBERTRACKER, REPUBLIC OF THE CONGO, GALAPAGOS ISLANDS, KALAHARI DESERT, LOWLAND GORILLA, BLACK RHINO, FOREST-DWELLING LIONS

00/01-0350 FIG TREES, CALCIUM, TROPICAL FRUITS, STRANGLING FIGS, TROPICAL HABITATS

00/01-0332 FIGHTING ANTS, NON-NATIVE ANTS, NATIVE ANTS, ANT SIZE, WASMANNIA AUROPUNCTATA, COLONIALITY OF ANTS, LOS ANGELES COUNTY MUSEUM OF NATURAL HISTORY, SMITHSONIAN NATIONAL MUSEUM OF NATURAL HISTORY, UNIVERSITY OF SAO PAULO MUSEUM OF ZOOLOGY

00/01-1556 FILAMENTOUS BACTERIA, STREPTOMYCETES, HYDROPHOBINS, WATER SURFACE TENSION, MYCELIUM, AERIAL HYPHAE, FILAMENTOUS FUNGI, AQUEOUS ENVIRONMENT, CONVERGENT EVOLUTION, EVOLUTIONARY INFLUENCES

00/01-1556 FILAMENTOUS FUNGI, STREPTOMYCETES, HYDROPHOBINS, WATER SURFACE TENSION, MYCELIUM, FILAMENTOUS BACTERIA, AERIAL HYPHAE, AQUEOUS ENVIRONMENT, CONVERGENT EVOLUTION, EVOLUTIONARY INFLUENCES

00/01-0745 FILARIAL DISEASES, ROUNDWORMS, ENDOSYMBIOTIC BACTERIA, WOLBACHIA, ONCHOCERCIASIS, DOXYCYCLINE TREATMENT, INFECTIOUS DISEASES

00/01-1039 FILARIASIS, HOST-PARASITE CONTROL, MOSQUITO VECTORS, MALARIA TRANSMISSION, PATHOGEN-RESISTANT MOSQUITOES, SINDBIS VIRUS TRANSDUCING SYSTEM, GENETICALLY ENGINEERED MOSQUITOES, MALARIA CONTROL

00/01-1891 FILTER ABSORPTION/ELUTION, POLIOVIRUS, LIVE ORAL POLIOMYELITIS VACCINE, MUTANT ANALYSIS, NEUROVIRULENCE, POLYMERASE CHAIN REACTION (PCR), REVERTANTS, RESTRICTION ENZYME CLEAVAGE (MAPREC), POLIOMYELITIS, RESTRICTION-FRAGMENT-LENGTH POLYMORPHISM (RFLP), ATTENUATE PHENOTYPE, HUMAN EXCRETION

00/01-1960 FIMH ADHESION, IMMUNE SYSTEM, CAVEOLAE, ESCHERICHIA COLI, CD48 RECEPTORS, MAST CELLS, BACTERIAL DEFENSES, PATHOGEN DEFENSES

00/01-0955 FINE BENTHIC ORGANIC MATTER (FBOM), FOREST ECOLOGY, STREAM ECOLOGY, MOUNTAIN STREAMS, MICROBIAL ACTIVITY

00/01-0465 FINGER LENGTH, FETAL ANDROGENS, HOMOSEXUALITY, SEXUAL ORIENTATION, BIRTH ORDER, HUMAN SEXUALITY, ANDROGENIC STEROIDS

00/01-1811 FINGERPRINTING, DATABANKING, PROFILING, CRIMINAL DETECTION, DEOXYRIBONUCLEIC ACID (DNA), CRIME-SOLVING TECHNIQUES

00/01-0580 FINGERPRINTS, HANDS, TOUCH, SENSATIONS, FINGERTIPS, SENSORY IMPULSES, HAPTICS

00/01-0580 FINGERTIPS, HANDS, TOUCH, SENSATIONS, HAPTICS, SENSORY IMPULSES, FINGERPRINTS

00/01-2515 FINLAND ALGAL BLOOMS, NUTRIENT LOAD, ALGAL BLOOMS, ANOXIA, MARINE HABITAT, ARCHIPELAGO SEA, DRIFTING ALGAL MASSES

00/01-1220 FIRE ANT STINGS, ALLIGATOR NEST SUCCESS, SABINE NATIONAL WILDLIFE REFUGE, REPRODUCTIVE BEHAVIOR

00/01-2611 FIRE ANTS, SOLENOPSIS, ALLERGIC REACTIONS, STINGING

00/01-1281 FIRE CHRONOLOGY OF PONDEROSA PINES, ECOTONES, PONDEROSA PINES, FOREST FIRES, ECOSYSTEM IMPACTS, SAVANNAS, RECONSTRUCTING ECOLOGICAL HISTORIES, GRASSLANDS, BLACK HILLS

00/01-2524 FIRE CYCLE, FOREST FIRES, ANIMAL MORTALITY, ELK, MATURE FORESTS

00/01-0118 FIRE DISTURBANCE, PINE BARRENS COMMUNITIES, ROME SAND PLAINS (RSP)/NEW YORK, PLANT SUCCESSION, DECIDUOUS-CONIFEROUS FORESTS, PITCH PINE COMMUNITIES

00/01-0681 FIRE SUPPRESSION, LONG ISLAND PINE BARRENS PRESERVATION ACT, PINE BARRENS, PITCH PINE, SANDY LOAM, SCRUB OAK, NATURE CONSERVANCY

00/01-1569 FIRES, HIGHWAY, FOREST, BRAZILIAN GOVERNMENT, AMAZON RIVER, CARBON DIOXIDE, GLOBAL WARMING, ENVIRONMENT, AGRIBUSINESS, SOYBEAN

00/01-0005 FISH ANATOMY, SWIMMING EFFICIENCY, MARINE FISH, TUNA

00/01-2491 FISH AND WILDLIFE AGENCY, TROUT-STOCKED LAKES, SIERRA NEVADA LAKES, CALIFORNIA DEPARTMENT OF FISH AND GAME, U.S. FISH AND WILDLIFE SERVICE, MOUNTAIN YELLOW-LEGGED FROG, LONG-TOED SALAMANDERS, TROUT REMOVAL

00/01-1845 FISH BEHAVIOR, COWNOSE RAY, OYSTERS, RAY FEEDING BEHAVIOR, CARTILAGINOUS FISH, MARINE FISH

00/01-2736 FISH BEHAVIOR, CICHLIDAE, BIODIVERSITY, ENVIRONMENTAL THREATS, EVOLUTIONARY ADAPTATIONS, REPRODUCTIVE BEHAVIOR, LIFE HISTORIES, AFRICAN GREAT LAKES, LAKE ECOSYSTEMS

00/01-1834 FISH BEHAVIOR, LATERAL-LINE SYSTEM, SUPERFICIAL NEUROMASTS, CANAL NEUROMASTS, CARASSIUS AURATUS, GOLDFISH, NEURAL SENSORY SYSTEM, WATER CURRENT DETECTION, STILL WATER FISH, RUNNING WATER FISH

00/01-0656 FISH BIODIVERSITY, FRESHWATER ECOSYSTEMS, BIODIVERSITY, LIMNOLOGY, ENVIRONMENTAL DEGRADATION OF LAKES, EXOTIC SPECIES INTRODUCTION, CHINA, INLAND WATER ECOLOGY, LAKE BOSITENG

00/01-0386 FISH CONTAMINATION, ORGANOCHLORINE COMPOUNDS, CHLORDANE, DICHLORODIPHENYLTRICHLOROETHANE (DDT), POLYCHLORINATED BIPHENYLS (PCB), CONTAMINATE RESIDUES IN FISH, CONNECTICUT LAKES AND RIVERS, POLLUTANT BIOACCUMULATION

00/01-1526 FISH COMMUNICATION, ICHTALURUS PUNCTATUS, STRIDULATORY SOUNDS, UNDERWATER COMMUNICATIONS, SOUND PRODUCTION, CHANNEL CATFISH

00/01-1901 FISH CONTAMINATION, LEAD, METALS, ARSENIC, TROPHIC TRANSFER, ZOOPLANKTON, PLANKTON, FOOD CHAIN, WATER POLLUTION

00/01-0087 FISH CONTAMINATION, SILVER, TOXIC METALS, ENVIRONMENTAL TOXINS, WATER POLLUTION, SALT WATER, FRESHWATER, PHOTOGRAPHIC PROCESSING, MINING, OSMOREGULATION

00/01-0094 FISH CONTAMINATION, CHINOOK SALMON, RAINBOW TROUT, OLFACTORY SYSTEM, ONCORHYNCHUS TSHAWYTSCHA, ONCORHYNCHUS MYKISS, COPPER, TOXIC METALS, WATER POLLUTANTS

00/01-0265 FISH CONTAMINATION, FOOD CONTAMINATION, CONSUMER SAFETY, BACTERIA, SEAFOOD, PERISHABLE FOODS

00/01-1571 FISH CONTAMINATION, NORTH CAROLINA, PAMLICO SOUND, FLOODING, NITRATES, HURRICANES, NUTRIENTS, POLLUTANTS

00/01-1572 FISH CONTAMINATION, ST. LAWRENCE RIVER, POLLUTANTS, BELUGA WHALES, QUEBEC, NUTRIENTS, PLANKTON, NEW YORK, CANCER RISKS, ENDANGERED SPECIES, IMMUNOSUPPRESSION

00/01-0958 FISH CULTURE, TRANSGENIC FISH, GENETIC ENGINEERING, AQUACULTURE, ECOLOGICAL THREATS, SALMON FISHERIES, GROWTH ACCELERATION, WILDLIFE CONSERVATION

00/01-1983 FISH CULTURE, LANDSCAPE ENGINEERING, ARCHAEOLOGICAL EVIDENCE, BOLIVIA, PRE-EUROPEAN CULTURES, AMAZON BASIN, AQUACULTURE

00/01-2459 FISH DEVELOPMENT, PARALICHTHYS LETHOSTIGMA, METAMORPHOSIS, SOUTHERN FLOUNDER, AQUACULTURE

00/01-0325 FISH DISEASES, EDWARDSIELLA TARDA, BACTERIA, GREEN FLUORESCENT PROTEIN (GFP) TAGS, CARP EPITHELIAL CELLS, BLUE GOURAMI, TRICHOGASTER TRICHOPTERUS, PROTEIN TYROSINE KINASE

00/01-0613 FISH DIVERSITY, FRESHWATER FISH, SPECIES EVOLUTION, ACTINOPTERYGII, EVOLUTIONARY RELATIONSHIPS, PHYLOGENES

00/01-1064 FISH EVOLUTION, READAPTATION, CHARACTER LOSS, PAEDOMORPHIC CHANGE, PLEIOTROPY, ANTARCTIC FISHES, DISAPTATION, EVOLUTIONARY ADAPTATIONS, GENETIC DRIFT

00/01-0308 FISH FARMING, AQUACULTURE, RECIRCULATING-TANK AQUACULTURE, FISH REPRODUCTION, COMMERCIAL AQUARIUMS, AQUATIC SPECIES PRESERVATION, AQUATIC FILTRATION SYSTEMS

00/01-1539 FISH FARMING, AQUACULTURE, GLOBAL ECONOMY, FISHERIES MANAGEMENT, AQUATIC ORGANISMS

00/01-1855 FISH FARMING, CHANNEL CATFISH CULTURE, ICTALURUS PUNCTATUS, BLUE-GREEN ALGAE, FERULIC ACID, AQUACULTURE, CYANOBACTERIA CONTROL, CATFISH ODOR

00/01-1524 FISH FARMING, SALVELINUS ALPINUS, ARCTIC CHARR, PROTEIN CONTENT, AMINO ACIDS, AQUACULTURE

00/01-1866 FISH FEED, WILD FISHERIES, HABITAT MODIFICATION, MARINE ECOSYSTEMS, FISHING INDUSTRY, AQUACULTURE, RESOURCE MANAGEMENT, SHRIMP, SALMON

00/01-1818 FISH FERTILIZER, TAMBALACOQUE TREE, PEANUTS, BREADFRUIT, GINKGO BILOBA, PLANT STORIES

00/01-2502 FISH FRIENDLY FARMING, SALMON, STEELHEAD, ECOLOGICAL RESTORATION, GRAPE GROWING, HABITAT PROTECTION, BENEFICIAL MANAGEMENT PRACTICES, FISH HABITAT

00/01-1902 FISH HABITAT, GRIZZLY BEAR HABITAT, SPECIES PROTECTION, CONSERVATION PROGRAMS, UMBRELLA EFFECT

00/01-2502 FISH HABITAT, SALMON, STEELHEAD, ECOLOGICAL RESTORATION, GRAPE GROWING, HABITAT PROTECTION, BENEFICIAL MANAGEMENT PRACTICES, FISH FRIENDLY FARMING

00/01-2393 FISH GROWTH, VERTEBRATES, GRAVITY, INTERNATIONAL SPACE STATION, SPACEFLIGHT, AMPHIBIANS, FROGS, BONE DENSITY, EMBRYO DEVELOPMENT

00/01-0399 FISH KILLS, ACIDIC DEPOSITION, WATER POLLUTION, CRITICAL LOAD, BIOLOGICAL DAMAGE, SULFUR, NITROGEN

00/01-1570 FISH LARVAE, OCEAN TEMPERATURES, COASTAL ESTUARIES, TARPON, ADVANCED VERY HIGH RESOLUTION RADIOMETERS, WEATHER SATELLITES, COMPUTER MODELS, GULF STREAM

00/01-0703 FISH LIFE CYCLES, SALTWATER HABITATS, LARVAL FISH, FISH MIGRATIONS, MARINE ENVIRONMENTS, POPULATION STUDIES

00/01-1577 FISH LIFE CYCLES, TEMPERATE REGIONS, RIVER DAMS, CONSERVATION, WATER REGULATION, ENVIRONMENT, RIVERINE ECOSYSTEMS, HABITAT DISRUPTION, TROPICS

00/01-0703 FISH MIGRATIONS, SALTWATER HABITATS, FISH LIFE CYCLES, LARVAL FISH, MARINE ENVIRONMENTS, POPULATION STUDIES

00/01-1547 FISH PHYSIOLOGY, ULTRASTRUCTURE, OREOCHROMIS ALCALICUS GRAHAMI, CICHLID FISH, EVOLUTION OF AIR-BLADDER, ENVIRONMENTAL ADAPTATIONS, FRESHWATER FISH, AIR BLADDER, ALKALINE ENVIRONMENTS

00/01-0398 FISH PREDATION, BENTHOS, OVERFISHING, DEMERSAL FISH SPECIES, MARINE FOOD WEB DYNAMICS, SOFT-BOTTOM COMMUNITIES, ENVIRONMENTAL CHANGE, FISHERIES

00/01-1816 FISH PROTECTION, FISH INDUSTRY, ENDANGERED FISH SPECIES, SEAFOOD, FISHERIES MANAGEMENT

00/01-0003 FISH REPRODUCTION, SEX-ROLE BEHAVIORS, HIPPOCAMPUS, TAXONOMIC REVISIONS, SEAHORSE LIFE HISTORY, MARINE FISH

00/01-0095 FISH REPRODUCTION, PIMEPHALES PROMELAS, WASTEWATER, MUNICIPAL EFFLUENTS, FATHEAD MINNOWS, WATER POLLUTION

00/01-0308 FISH REPRODUCTION, AQUACULTURE, RECIRCULATING-TANK AQUACULTURE, FISH FARMING, COMMERCIAL AQUARIUMS, AQUATIC SPECIES PRESERVATION, AQUATIC FILTRATION SYSTEMS

00/01-0982 FISH SPECIES, BIODIVERSITY, BIOTIC HOMOGENIZATION, ENVIRONMENTAL ISSUES, NATIVE SPECIES, NON-NATIVE SPECIES, EXOTIC SPECIES, ECOLOGY

00/01-0398 FISHERIES, BENTHOS, FISH PREDATION, DEMERSAL FISH SPECIES, MARINE FOOD WEB DYNAMICS, SOFT-BOTTOM COMMUNITIES, ENVIRONMENTAL CHANGE, OVERFISHING

00/01-0417 FISHERIES, OVERFISHING, ROCKFISH, MARINE LIFE PROTECTION ACT, DEPARTMENT OF FISH AND GAME, MARINE RESERVES, NO-TAKE REFUGES, CALIFORNIA RESOURCES AGENCY, CHANNEL ISLANDS

00/01-0680 FISHERIES, ASIAN RESTAURANTS, KELP FORESTS, LIVE SEAFOOD, NEARSHORE FISHING, SPEED FISHING, CALIFORNIA'S MARINE ECOLOGY

00/01-2492 FISHERIES, MARINE PROTECTED AREAS (MPAS), MARINE BIODIVERSITY, MARINE PARKS, PARKS CANADA

00/01-0702 FISHERIES MANAGEMENT, LARVAL DISPERSION, GENE EXCHANGE, MARINE BENTHOS, BENTHIC ECOLOGY, POPULATION DISPERSAL MODELS

00/01-1539 FISHERIES MANAGEMENT, FISH FARMING, GLOBAL ECONOMY, AQUACULTURE, AQUATIC ORGANISMS

00/01-1597 FISHERIES MANAGEMENT, ALBATROSS, OVERFISHING, MARINE LIFE, SUSTAINED YIELD, AQUAFARMING

00/01-1816 FISHERIES MANAGEMENT, FISH INDUSTRY, ENDANGERED FISH SPECIES, FISH PROTECTION, SEAFOOD

00/01-2175 FISHERIES MANAGEMENT, MOLLUSKS, MARINE SNAILS, ENDANGERED SPECIES, BREEDING PROGRAMS, ABALONE, POPULATION DENSITIES, HALIOTIS SORENSENI

00/01-1579 FISHERIES NURSERY, PAMLICO SOUND, NORTH CAROLINA, VIRGINIA, ESTUARIES, LAGOONAL ECOSYSTEMS, HYDROLOGY, FLOODS, NITROGEN LOADING, ALGA BIOMASS, HURRICANES

00/01-2493 FISHERIES, OVER-FISHING, DRAGGING, MARINE BIODIVERSITY, CONTINENTAL SHELF, DREDGING, TRAWLING

Keyword Index

00/01-0614 FISHERS, ECOLOGICAL HEALTH, CARNIVORES, MARTENS, YELLOWSTONE NATIONAL PARK, MAMMAL LIFE HISTORIES, WILDLIFE CONSERVATION

00/01-0018 FISHING GEAR ENTANGLEMENT, SHIP COLLISIONS, RIGHT WHALES, INBREEDING DEPRESSION, POLYCYCLIC AROMATIC HYDROCARBON (PAH), ENVIRONMENTAL DEGRADATION, MARINE MAMMALS, WHALES

00/01-0020 FISHING INDUSTRY, HISTAMINE POISONING, ALBACORE TUNA, BIOGENIC AMINES, SPERMINE, FOOD AND DRUG ADMINISTRATION (FDA) REGULATIONS, PUBLIC HEALTH, TUNA FISHERY, SEAFOOD PROCESSING

00/01-1866 FISHING INDUSTRY, WILD FISHERIES, HABITAT MODIFICATION, MARINE ECOSYSTEMS, AQUACULTURE, FISH FEED, RESOURCE MANAGEMENT, SHRIMP, SALMON

00/01-1816 FISHING INDUSTRY, SEAFOOD, ENDANGERED FISH SPECIES, FISH PROTECTION, FISHERIES MANAGEMENT

00/01-0117 FISHING LIMITS, SEA BOTTOM PROTECTION, DREDGING, TRAWLING, OCEAN ZONING, MOBILE FISHING GEAR, AMERICAN OCEANS CAMPAIGN, MARINE CONSERVATION BIOLOGY INSTITUTE

00/01-1234 FISHING NET MORTALITY, ENDANGERED SPECIES, SEA TURTLES, LEATHERBACK TURTLES, GIGANTOTHERMY, HABITAT DESTRUCTION

00/01-0062 FISHING RESTRICTIONS, MARINE SANCTUARIES, FLORIDA KEYS NATIONAL MARINE SANCTUARY, CORAL REEFS

00/01-0940 FISHING SPIDER, SURFACE TENSION, WATER WALKING, DOLOMEDES TRITON, LOCOMOTION

00/01-0021 FITNESS, BIRD PLUMAGE, ULTRAVIOLET COLORING, BLUE TITS, MATE SELECTION, SEX RATIO INFLUENCES

00/01-0126 FITNESS, EVOLUTIONARY DYNAMICS, POLYMORPHISM, FREQUENCY-DEPENDENT SELECTION, ESCHERICHIA COLI

00/01-1128 FITNESS, OVERWEIGHT, EXERCISE, WEIGHT LOSS, OBESITY, PREMATURE DEATH

00/01-1754 FITNESS, OBESITY, AEROBIC ACTIVITY, THE COOPER INSTITUTE (TCI)

00/01-1535 FITNESS CUES, STRUCTURAL COLORS, LIGHT REFLECTION AND ABSORBANCE, MELANIN PIGMENTS, CAROTENOID PIGMENTS, COLOR PRODUCTION, COLOR IN BIRDS, BIRD COLORATION, FEATHER COLORS

00/01-0609 FITNESS FACTORS, GUPPY BEHAVIOR, SEXUAL ATTRACTIVENESS, SURVIVAL ADVANTAGES, MATING PREFERENCES, INHERITED TRAITS

00/01-0262 FITNESS TRAINER, EXERCISE PROGRAM, PILATES/JOSEPH, YOGA, ZEN MEDITATION, MUSCULAR THERAPY, SOFT TISSUE INJURY TREATMENT

00/01-1027 FLAGELLAR FUNCTIONING, POLYPHOSPHATE KINASE (PPK), VIRULENCE FACTORS, CELL MOTILITY, INORGANIC POLYPHOSPHATE (POLYP), BACTERIAL PATHOGENS

00/01-1261 FLAGELLATE ALGAE, MOSQUITOES, PROTOZOA, TREE HOLES, RAIN WATER

00/01-1222 FLAGELLATE DIVERSITY, PROTOZOA, EXTREME ENVIRONMENTS, DEEP-SEA VENTS, HYDROTHERMAL VENTS, TAXONOMY

00/01-1363 FLAGELLATE PROTOZOA, CO-INFECTIONS, LEISHMANIASES, PARASITIC DISEASES, SANDFLIES, RESERVOIR HOST, ZOONOTIC TRANSMISSION

00/01-0044 FLAGELLATES, PROTOZOA FEEDING BEHAVIOR, CILIATES, BACTERIVORES, SURFACE FEEDING PROTOZOA, SUSPENSION FEEDING PROTOZOA

00/01-0618 FLAVONOIDS, BIOACTIVE EXTRACTS, ANTIOXIDANTS, CANCER PREVENTATIVES, CARDIOPROTECTIVE NUTRIENTS, ASSAY TECHNIQUES, ANTHOCYANIN, BLUEBERRIES

00/01-0853 FLAVONOIDS, CHOCOLATE, PROCYANIDINS, COCOAPRO, COCOA, ANTIOXIDANTS

00/01-1840 FLAVONOIDS, RHIZOBIA, SYMBIOSIS, NITROGEN FIXATION, LEGUME MODULES, NODULE DEVELOPMENT, NOD FACTORS, GENE TRANSCRIPTION ACTIVATION, NODULATION GENE TRANSCRIPTION, INFECTION THREAD DEVELOPMENT

00/01-2368 FLAVONOIDS, CARDIOVASCULAR DISEASE, ATHEROSCLEROSIS, FRENCH PARADOX, WINE, HEART DISEASE PREVENTION, MEDITERRANEAN DIET, ANTIOXIDANTS

00/01-2671 FLAVONOIDS, HEART DISEASE, RED WINE, FRENCH PARADOX, RESVERATOL, ALCOHOL, LOW-DENSITY LIPOPROTEIN (LDL), HIGH-DENSITY LIPOPROTEIN (HDL), ALCOHOL DEHYDROGENASE, LIVER DISEASE, HEART HEALTH

00/01-2682 FLAVONOIDS, BREAST CANCER, CALORIC INTAKE, PROSTATE CANCER, ADOLESCENT GROWTH RATE, CARCINOGENS, PHYTOESTROGENS, BETA-CAROTENE, DIET, ISOTHIOCYANATES, LUNG CANCER, COLON CANCER

00/01-2698 FLAVONOIDS, CHOCOLATE, EPICATECHINS, HEART DISEASE, STROKE

00/01-1498 FLAVOR, PROPYLTHIOURACIL (PROP), TASTE, SUPER-TASTERS, NONTASTERS, TONGUE, SWEET, SOUR, SALTY, BITTER

00/01-1506 FLAVOR, TASTE PERCEPTIONS, OLFACTORY, ODORS, SENSE OF SMELL

00/01-2696 FLAVOR, FAT, FOOD ADDITIVES, OLFACTORY PERCEPTION, TASTE, LOW-FAT DIET

00/01-2434 FLAVOR ASSESSMENT, MANGO, FLAVOR COMPONENTS, ACID INFLUENCE, SUGAR INFLUENCE, MANGIFERA INDICA, PLANT BREEDING, FRUIT QUALITY

00/01-2434 FLAVOR COMPONENTS, MANGO, FLAVOR ASSESSMENT, ACID INFLUENCE, SUGAR INFLUENCE, MANGIFERA INDICA, PLANT BREEDING, FRUIT QUALITY

00/01-1752 FLAX SEED, FAT CONSUMPTION, TRANS FATS, CARBOHYDRATES, SOY, HEART-HEALTHY DIET, SODIUM

00/01-0342 FLEXIBLE ARMS, OCTOPUS MOVEMENTS, CEPHALOPODA, HYDROSTAT MORPHOLOGY, HYPER-REDUNDANT, ROBOTIC FLEXIBLE ARMS, MUSCULAR ARRANGEMENTS, CONTROLLED ARM MOTIONS

00/01-2050 FLEXIBLE SIGMOIDOSCOPY, COLORECTAL CANCER, CANCER/COLON, COLONOSCOPY, COLON CANCER, BARIUM X-RAY, FECAL OCCULT BLOOD TEST (FOBT), DIGITAL RECTAL EXAMINATION

00/01-0923 FLIGHT ALTITUDES, SAHARA DESERT, BIRD MIGRATION, ENERGY MODELS, ENERGY-AND-WATER MODELS, PHYLLOSCOPUS TROCHILUS, ORIOLUS ORIOLUS, RADAR OBSERVATIONS, FLIGHT RANGE MODELS

00/01-2053 FLIGHT ATTENDANTS' ASSOCIATION, GERMS, PLANE VENTILATION, STALE AIR, ONBOARD VIRUS PROTECTION, AIR TRAVEL, AIRPLANE HEALTH RISKS

00/01-2437 FLIGHT DISTANCES, BIRD BEHAVIOR, FORAGING BEHAVIOR, LAYSAN ALBATROSS, PARENTING BEHAVIOR, FLYING, ALBATROSS LIFE HISTORY

00/01-1188 FLIGHT ENGINEERING, BIRD FLIGHT, STARLINGS, AIRCRAFT TECHNOLOGY

00/01-0923 FLIGHT RANGE MODELS, SAHARA DESERT, FLIGHT ALTITUDES, ENERGY MODELS, ENERGY-AND-WATER MODELS, PHYLLOSCOPUS TROCHILUS, ORIOLUS ORIOLUS, RADAR OBSERVATIONS, BIRD MIGRATION

00/01-1221 FLIGHT SPEED, BODY MASS, BIRD FLIGHT, BIRD MIGRATION, SPRING, AUTUMN, BRENT GEESE, BRANTA BERNICLA, MIGRATION SPEEDS

00/01-0384 FLIGHT VISIBILITY, PLANE CRASHES, AEROSOL PLUMES, INDUSTRIAL AIR POLLUTION, KENNEDY/JOHN JR.

00/01-1664 FLIGHTLESS BIRDS, CAUDIPTERYX, BIPEDAL DINOSAURS, DINOSAUR RELATIONSHIP, CURSORIAL BIRDS, BIRD EVOLUTION, EVOLUTIONARY LINEAGES, LOCOMOTION IN BIRDS

00/01-1917 FLOOD CONTROL, COLUMBIA RIVER, SALMON MIGRATION, SNAKE RIVER, HYDROELECTRIC POWER, RIVER BARGES

00/01-0279 FLOODING, WEATHER CHANGES, DROUGHT, WATER SUPPLY CONTAMINATION, CLIMATIC CHANGE, EL NINO, LA NINA

00/01-1571 FLOODING, NORTH CAROLINA, PAMLICO SOUND, HURRICANES, NITRATES, FISH, NUTRIENTS, POLLUTANTS

00/01-1581 FLOODPLAINS, ORINOCO RIVER, RIVER ECOSYSTEMS, FLUVIAL ECOSYSTEMS, SOUTH AMERICA, ECOLOGY, ECOSYSTEMS

00/01-1856 FLOOD TIMING, AQUACULTURE, CRAYFISH CULTURE, SPECIES COMPOSITION, PROCAMBARUS CLARKII, PROCAMBARUS ACUTUS, SIZE ADVANTAGE, PRODUCTION SIZE, 2-METHYLISOBORNEOL

00/01-0665 FLOODS, GLOBAL WARMING, DROUGHT, MALARIA, DENGUE FEVER, YELLOW FEVER, ST. LOUIS ENCEPHALITIS, WEST NILE VIRUS, HANTAVIRUS PULMONARY SYNDROME, CULEX PIPIENS MOSQUITOES, ANOPHELES MOSQUITOES, AEDES AEGYPTI MOSQUITOES

00/01-1579 FLOODS, PAMLICO SOUND, NORTH CAROLINA, VIRGINIA, ESTUARIES, LAGOONAL ECOSYSTEMS, HYDROLOGY, HURRICANES, NITROGEN LOADING, ALGA BIOMASS, FISHERIES NURSERY

00/01-1582 FLOODS, STORMS, PUBLIC SAFETY ISSUES, WEATHER-RELATED DISASTERS, DROUGHTS, ENVIRONMENTAL ISSUES, DISASTER MANAGEMENT

00/01-1542 FLORAL ECOLOGY, LONG-PROBOSCID FLIES, DIPTERA, POLLINATION SYSTEMS, SYMBIOSIS, NECTARIVOROUS INSECTS, INSECT BEHAVIOR, COEVOLUTION

00/01-0453 FLORAL INDUSTRY, CUT FLOWERS, PLANT BREEDING, LINALOOL, SCENT MODIFICATION, FLOWERS

00/01-1300 FLORAL INDUSTRY, FLORICULTURE, PESTICIDES, RESIDUE RESTRICTIONS, LATIN AMERICAN FLOWERS, CHEMICAL EXPOSURE

00/01-1300 FLORICULTURE, FLOWER INDUSTRY, PESTICIDES, RESIDUE RESTRICTIONS, LATIN AMERICAN FLOWERS, CHEMICAL EXPOSURE

00/01-2734 FLORICULTURE CROPS, MOTH ORCHIDS, PHALAENOPSIS, HYBRIDIZATION, HORTICULTURE, PLANT DISTRIBUTION, FLOWERING CHARACTERISTICS, BOTANY, ORCHID TAXONOMY, CONSERVATION STRATEGIES

00/01-0948 FLORIDA, BUTTONWOOD TREES, COASTAL HAMMOCKS, HURRICANES, COASTAL ECOLOGY, HAMMOCKS

00/01-2160 FLORIDA, CLADONIA PERFORATA, ENDANGERED SPECIES, LICHENS, SCRUB HABITAT, CONSERVATION EFFORTS

00/01-0090 FLORIDA EVERGLADES, EGRETS, MERCURY, NESTLINGS, GREAT EGRET, WETLANDS, AVIAN DIETS, WADING BIRDS, ENVIRONMENTAL CONTAMINANTS

00/01-0416 FLORIDA EVERGLADES, BOTANY, BIOCONTROL, OLD WORLD CLIMBING FERN, ALIEN PLANT SPECIES

00/01-1558 FLORIDA EVERGLADES, AMERICAN ALLIGATOR, HABITAT LOSS, SWAMP HABITATS, EVERGLADES RESTORATION, ALLIGATOR POPULATIONS

00/01-2193 FLORIDA KEYS, CORAL REEFS, WATER POLLUTION, MARINE HABITATS, WILDLIFE SANCTUARIES, ECOTOURISM

00/01-0062 FLORIDA KEYS NATIONAL MARINE SANCTUARY, MARINE SANCTUARIES, CORAL REEFS, FISHING RESTRICTIONS

00/01-0079 FLORIDA SCRUB BUCKWHEAT, ECOSYSTEM PRESERVATION, ECOLOGY, DICERANDRA FRUTESCENS, LAKE PLACID SCRUB MINT, ERIOGONUM FLORIDANUM, POLLINATION, PARONYCHIA CHARTACEA, PAPERY WHITLOW-WORT

00/01-1877 FLORIDA WATER SNAKE, SPOTTED SALAMANDER, ROADKILL, ROUND-TAILED MUSKRAT, LEOPARD FROGS, ECOPASSAGE

00/01-2701 FLOSSING, BRUSHING, TOOTHCARE, BONDING, BLEACHING, PLANING, SCALING, CROWNS, GUM DISEASE

00/01-1751 FLOUR, HYDROCOLLOIDS, FATS, GUAR GUM (GG), CARBYL METHYL CELLULOSE (CMC), SODIUM-STEROYL-2-LACTATE (SSL), GLYCEROL MONO STEARATE (GMS), AMERICAN ASSOCIATION OF CEREAL CHEMISTS (AACC), WHEAT, EMULSIFIERS, CALORIC REDUCTION, BAKED GOODS

00/01-2661 FLOW CYTOMETRY, HUMAN IMMUNODEFICIENCY VIRUS-1 (HIV-1), ANTIRETROVIRAL THERAPY, INTRAVENOUS DRUG USE, PROTEASE INHIBITORS, CD-4 CELLS, ENZYME-LINKED IMMUNOSORBENT ASSAY (ELISA), HEPATITIS C VIRUS (HCV), ACQUIRED IMMUNODEFICIENCY SYNDROME (AIDS), RIBONUCLEIC ACID (RNA), NONNUCLEOSIDE REVERSE TRANSCRIPTASE INHIBITOR, NUCLEOSIDE-ANALOGUE REVERSE TRANSCRIPTASE

00/01-2251 FLOWER DEVELOPMENT, ARABIDOPSIS GENOME, PHOTO RESPIRATION, PLANT GENETICS, GENOME SEQUENCE, MODEL PLANT, GENETICS, MUTANT SCREENS

00/01-2452 FLOWER DEVELOPMENT, SYMPLOCARPUS RENIFORIUS, BIOENERGETICS, THERMAL REGULATION, ASIAN SKUNK CABBAGE, HERMAPHRODITIC REPRODUCTION

00/01-2733 FLOWER IDENTIFICATIONS, NEW JERSEY, FIELD GUIDES, PINE BARRENS, PLANT DISTRIBUTIONS, HORTICULTURE, SPECIES DESCRIPTIONS, WILDERNESS AREAS, BIODIVERSITY

00/01-0947 FLOWER INDUCTION, FLOWERING PLANTS, TOBACCO PLANTS, CIRCADIAN CLOCK, MARYLAND MAMMOTH

00/01-2183 FLOWER STRUCTURES, POLLINATION, RAINFORESTS, SPIDERHUNTERS, DURIO, HONEY BEES, CAVE NECTAR BATS

00/01-1870 FLOWER TIMING, CACTUS REPRODUCTION, SAGUARO CACTUS, CARDON CACTUS, ORGAN PIPE CACTUS, SENITA CACTUS, POLLINATORS, HERMAPHRODITIC FLOWERS, TRIOECIOUS BREEDING SYSTEM, SONORAN DESERT

00/01-2734 FLOWERING CHARACTERISTICS, MOTH ORCHIDS, PHALAENOPSIS, HYBRIDIZATION, HORTICULTURE, PLANT DISTRIBUTION, ORCHID TAXONOMY, BOTANY, FLORICULTURE CROPS, CONSERVATION STRATEGIES

00/01-0026 FLOWERING PLANTS, HUMMINGBIRD ATTRACTORS, COLUMBINE, AQUILEGIA

00/01-0301 FLOWERING PLANTS, PLANT BEHAVIOR, LABIATAE, GARDENING, LAVENDER, CULTIVATION

00/01-0375 FLOWERING PLANTS, ARABIDOPSIS, GENETIC FLOWERING PATHWAYS, PROMOTER GENES, LEAFY GENE, FT GENE, PLANT GENETICS, MOLECULAR BIOLOGY

00/01-0945 FLOWERING PLANTS, PLANT REPRODUCTION BIOLOGY, EVOLUTIONARILY STABLE STRATEGY (ESS), SEX ALLOCATION THEORY, HERMAPHRODITISM, BIODIVERSITY

00/01-0947 FLOWERING PLANTS, MARYLAND MAMMOTH, TOBACCO PLANTS, CIRCADIAN CLOCK, FLOWER INDUCTION

00/01-1215 FLOWERING PLANTS, IRISES, PLANT HYBRIDS, GARDENING, HORTICULTURE, APOGON, LOUISIANA IRISES

00/01-1357 FLOWERING PLANTS, ANGIOSPERMS, PALEOBOTANY, SEED DISPERSAL SYSTEMS, EVOLUTION, PALEOCENE-EOCENE EXPLOSION, EVOLUTIONARY THEORIES, DISPERSER HYPOTHESIS, RECRUITMENT HYPOTHESIS

00/01-0453 FLOWERS, CUT FLOWERS, PLANT BREEDING, LINALOOL, FLORIST INDUSTRY, SCENT MODIFICATION

00/01-1519 FLOWERS, DENDROBIUMS, PLANT BEHAVIOR, ERIPHYTES, SPECIES DESCRIPTIONS, ORCHIDS, HORTICULTURE

00/01-2612 FLU PREVENTION, INFLUENZA B, FLU VIRUS, ZANAMIVIR, INFLUENZA A, CHEMOPROPHYLAXIS

00/01-1679 FLU SEASON, INFLUENZA VACCINATIONS, VIRAL DISEASE, WORLD HEALTH ORGANIZATION (WHO), DISEASE PREVENTION, VACCINATIONS

Keyword Index

00/01-0259 FLU TREATMENTS, COLD PREVENTION, ECHINACEA, IMMUNE SYSTEM, GOLDENSEAL, ZINC, PURPLE CONEFLOWER, ALLERGIES, DRUG INTERACTIONS, NATURAL PRODUCTS, HERBAL REMEDIES

00/01-1739 FLU VACCINATION, VIRAL PNEUMONIA, PNEUMOCOCCUS, CENTERS FOR DISEASE CONTROL AND PREVENTION (CDC), PNEUMONIA, BACTERIAL PNEUMONIA, MYCOPLASMAS

00/01-2284 FLU VACCINES, ANTIVIRAL DRUGS, INFLUENZA VACCINES, AMANTADINE, RIMANTADINE, ZANAMIVIR, OSELTAMIVIR, PREVENTIVE MEDICINE, EPIDEMICS

00/01-2612 FLU VIRUS, INFLUENZA B, INFLUENZA A, ZANAMIVIR, FLU PREVENTION, CHEMOPROPHYLAXIS

00/01-1310 FLUCONAZOLE, CANDIDA ALBICANS, ANTIFUNGAL DRUGS, YEAST EVOLUTION, DRUG RESISTANCE, GENE MUTATIONS

00/01-1952 FLUID BALANCE, EXERCISE TRAINING EFFECTS, ELECTROLYTE BALANCE, NUTRITIONAL DEMAND, INTESTINAL MOTILITY, GASTROINTESTINAL SYSTEM INJURY

00/01-1023 FLUID BALANCE CONTROL, BLOOD-BRAIN BARRIER, NEURONS, FENESTRATED EPITHELIA, SENSORY CIRCUMVENTRICULAR ORGAN (CVO), SALT BALANCE

00/01-0585 FLUID FLOW MODELS, TRAFFIC JAMS, GRAINY FLOW MODELS, CELLULAR-AUTOMATON MODEL, HIGHWAY DRIVING, FREE FLOW TRAFFIC, SYNCHRONIZED FLOW, CAR CONGESTION

00/01-2580 FLUID IMBALANCE, GASTROENTEROLOGY, DIURESIS, DIARRHEA, ELECTROLYTE IMBALANCES, DEHYDRATION, NEPHROLOGY, ORAL REHYDRATION, RENAL PHYSIOLOGY

00/01-1863 FLUID MECHANICS, AQUATIC ENVIRONMENTS, PLANKTONIC COPEPODS, CHEMICAL SIGNALING, MARINE ECOLOGY, FEEDING BEHAVIOR, MATING BEHAVIOR, COPEPODS, INERTIA, VISCOSITY, ADAPTATIONS

00/01-0099 FLUORANTHENE, POLYCYCLIC AROMATIC HYDROCARBONS (PAH), PIMEPHALES PROMELAS, FATHEAD MINNOWS, HUMIC ACID, PHOTOTOXICITY, PHOTOINDUCED TOXICITY, ENVIRONMENTAL CONTAMINANTS

00/01-1731 FLUORESCEIN ANGIOGRAPHY, MACULA, CHOROIDAL NEOVASCULARIZATION, AGE-RELATED MACULAR DEGENERATION, ARGON LASER PHOTOCOAGULATION, MACULAR DEGENERATION, EYE DISORDERS

00/01-2394 FLUORESCENCE,CHLOROPHYLL, PHYTOPLANKTON, FLUOROMETRY, PHOTOSYSTEM II

00/01-0517 FLUORESCENCE IN SITU HYBRIDIZATION (FISH), NEOPLASTIC DISEASES, PEDIATRICS, CYTOGENETIC ANALYSIS, HEMATOPATHOLOGIC DISORDERS, CHROMOSOMES

00/01-2142 FLUORESCENCE IN SITU HYBRIDIZATION (FISH), METHANE OXIDATION, SULFATE-REDUCING BACTERIA, BEGGIATOA, ANAEROBIC OXIDATION, BACTERIAL MATS, MARINE SEDIMENTS

00/01-2249 FLUORESCENCE IN SITU HYBRIDIZATION (FISH), IN VITRO FERTILIZATION (IVF), BLASTOMERE, PREIMPLANTATION GENETIC DIAGNOSIS (PGD), HUMAN LEUCOCYTE ANTIGEN (HLA), FANCONI ANEMIA, INDETERMINANT CLEAVAGE, ASSISTED REPRODUCTIVE TECHNOLOGY (ART), BLASTOCYST, DEVELOPMENTAL GENETICS

00/01-0056 FLUORESCENT ANIMALS, CNIDARIA, ZOOXANTHELLAE, ULTRAVIOLET RADIATION, LIGHT GENERATION, CORAL REEF ECOSYSTEMS, MARINE LIFE

00/01-2539 FLUORESCENT DYES, MULTIPHOTON FLUORESCENCE MICROSCOPY, CONFOCAL MICROSCOPY, GREEN FLUORESCENT PROTEIN, AEQUORIN, CAGED PROBE TECHNOLOGY, MICROMANIPULATION

00/01-0096 FLUORIDE, FLUOROSIS, COTTON RATS, SIGMODON HISPIDUS, SOIL CONTAMINATION, PETROCHEMICAL WASTES, LANDFARMS

00/01-1080 FLUORIDE, CAVITY, CHEWING GUM, TOOTHPASTE, REMINERALIZATION, DENTISTRY, PHOSPHATE, TEETH, CALCIUM, HYDROXYAPATITE, PREVENTIVE DENTISTRY

00/01-1095 FLUORIDE EXPOSURE, BONE MINERALIZATION, FLUORIDATION OF WATER, FLUORINE, ORAL HEALTH, OSTEOPOROSIS, FLUOROSIS, HIP FRACTURES

00/01-2021 FLUORIDE SUPPLEMENTS, FLUOROSIS, FLUORIDATED WATER, FLUORIDE, FLUORIDE TOOTHPASTE, DENTAL FLUOROSIS, TOOTHPASTE, ENAMEL FLUOROSIS

00/01-2394 FLUOROMETRY, FLUORESCENCE, CHLOROPHYLL, PHYTOPLANKTON, FLUOROMETER, PHOTOSYSTEM II

00/01-1233 FLUOROQUINOLONE, CAMPYLOBACTER JEJUNI, FOODBORNE PATHOGENS, BACTERIAL INFECTIONS, ANTIBIOTIC RESISTANCE, CHICKEN FARMING, CONTAMINATED CHICKEN

00/01-0859 FLUOROSILOXANES, VISION CORRECTION, HYDROGELS, EYESIGHT DISORDERS, OPTICAL MATERIALS, CONTACT LENSES, POLYMETHYL METHACRYLATE (PMMA)

00/01-1095 FLUOROSIS, BONE MINERALIZATION, FLUORIDE EXPOSURE, FLUORINE, ORAL HEALTH, OSTEOPOROSIS, FLUORIDATION OF WATER, HIP FRACTURES

00/01-2021 FLUOROSIS, FLUORIDE, FLUORIDATED WATER, FLUORIDE SUPPLEMENTS, FLUORIDE TOOTHPASTE, DENTAL FLUOROSIS, TOOTHPASTE, ENAMEL FLUOROSIS

00/01-0212 FLUOROURACIL, LIVER CANCER, METASTATIC CANCER, CANCER RESECTION, CHEMOTHERAPY, COLORECTAL CANCER, CANCER/COLORECTAL, CANCER/LIVER

00/01-1387 FLUOROURACIL, CANCER RECURRENCE, COLORECTAL CANCER, LEVAMISOLE, FOLINIC ACID

00/01-1400 FLUOROURACIL, CANCER CHEMOTHERAPY, ESTROGEN RECEPTOR, CYCLOPHOSPHAMIDE, METHOTREXATE, BREAST, ENDOCRINE THERAPY

00/01-1725 FLUOROURACIL, CANCER, IRINOTECAN, COLORECTAL CANCER, LEUCOVORIN, TUMOR REPRESSION

00/01-1675 FLUOXETINE, PREMENSTRUAL SYNDROME (PMS), PREMENSTRUAL DYSPHORIC DISORDER (PMDD), SELECTIVE SEROTONIN REUPTAKE INHIBITOR (SSRI), MENSTRUAL CYCLE, LUTEAL PHASE

00/01-2331 FLUOXETINE, MONOAMINE OXIDASE INHIBITOR (MAOI), TRICYCLIC ANTIDEPRESSANT (TCA), SELECTIVE SEROTONIN REUPTAKE INHIBITOR (SSRI), DEPRESSION, PAROXETINE, SERTRALINE, NATIONAL DEPRESSIVE AND MANIC DEPRESSIVE ASSOCIATION (NDMDA), LITHIUM, DOPAMINE, NOREPINEPHRINE

00/01-2332 FLUTICASONE, ACUTE ASTHMA, PREDNISONE, ASTHMA IN CHILDREN, CORTISTEROIDS, PULMONARY FUNCTION, INHALED CORTISTEROIDS, CHILDHOOD ASTHMA

00/01-2309 FLUTICASONE PROPIONATE, ASTHMA PATIENTS, INHALED CORTICOSTEROIDS, CORTISOL, ASTHMA DRUGS

00/01-1581 FLUVIAL ECOSYSTEMS, FLOODPLAINS, RIVER ECOSYSTEMS, ORINOCO RIVER, SOUTH AMERICA, ECOLOGY, ECOSYSTEMS

00/01-0120 FLY-ROUNDS, SAVANNAH ECOLOGY, TSETSE FLIES, GLOSSINA, AFRICAN SAVANNAH, SLEEPING SICKNESS, INSECT-BORNE DISEASES

00/01-0606 FLYING FOXES, ANIMAL BEHAVIOR, MAMMALS, CHIROPTERA, MIRCOCHIROPTERA, BATS, ECHOLOCATION, LOCOMOTION

00/01-0934 FLYING FOXES, BATS, NOCTURNAL ANIMALS, AUSTRALIA, VIRAL DISEASES, HENDRA VIRUS, EUCALYPTUS, POLLINATION, SYMBIOSIS

00/01-1560 FLYING SQUIRRELS, OLD GROWTH FORESTS, TRUFFLES, ECTOMYCORRHIZAL FUNGI, FOREST MANAGEMENT, PACIFIC NORTHWEST FORESTS, SPOTTED OWLS, ECOLOGICAL RELATIONSHIPS

00/01-1561 FLYING SQUIRRELS, WILDLIFE CONSERVATION, GLAUCOMYS SABRINUS, CONIFEROUS FORESTS, INSECT PESTS, SOUTHERN APPALACHIAN MOUNTAINS, CAROLINA NORTHERN FLYING SQUIRREL, ENDANGERED SPECIES, MAMMAL LIFE HISTORY, HABITAT DEGRADATION

00/01-2033 FOGO SELVAGEM, PEMPHIGUS FOLIACEUS, ENDEMIC DISEASES, BRAZIL, ANTI-DESMOGLEIN 1 ANTIBODIES, ENVIRONMENTALLY INDUCED DISEASE, AUTOIMMUNE SKIN DISORDER, ENVIRONMENTAL MEDICINE, ENVIRONMENTAL ANTIGENS, EPIDEMIOLOGY, ENZYME-LINKED IMMUNOSORBENT ANTIBODY ASSAY

00/01-0184 FOLATE, B VITAMINS, CARDIOVASCULAR DISEASE (CVD), BEER CONSUMPTION, HOMOCYSTEINE, MACRONUTRIENTS, MINERAL WATER, RED WINE CONSUMPTION

00/01-0353 FOLIAR NUTRITION, ACID DEPOSITION, NATURAL SOIL STRESSES, TREE-RING RECORD, SOIL ACIDIFICATION, METAL POLLUTION, SOIL NUTRIENT IMBALANCES, SUGAR-MAPLE DECLINE, TREE GROWTH, AIR POLLUTION

00/01-0662 FOLIAR SPRAY, HIGHBUSH BLUEBERRIES, VACCINIUM CORYMBOSUM, JERSEY BLUEBERRIES, BLUECROP BLUEBERRIES, BORON (B), FRUIT SET, CROP YIELD

00/01-0503 FOLIC ACID, CORONARY-ARTERIAL OCCLUSIVE DISEASE, PLACEBO, PLASMA HOMOCYSTEINE, SUBCLINICAL ATHEROSCLEROSIS, VITAMIN B6

00/01-1168 FOLIC ACID, ATHEROSCLEROSIS, CARDIOVASCULAR DISEASE, CYSTEINE, AMINO ACIDS, METHIONINE, HOMOCYSTEINE, HOMOCYSTEINURIA

00/01-1070 FOLIC ACID DEFICIENCY, IRON DEFICIENCY ANEMIA, VITAMIN B-12 DEFICIENCY, CROHN'S DISEASE, KIDNEY DISEASE, SICKLE CELL ANEMIA, RED BLOOD CELLS, LUPUS ERYTHEMATOSUS, FATIGUE, PERNICIOUS ANEMIA, HEMOLYTIC ANEMIA, APLASTIC ANEMIA

00/01-1387 FOLINIC ACID, CANCER RECURRENCE, FLUOROURACIL, LEVAMISOLE, COLORECTAL CANCER

00/01-0107 FOLK MEDICINE, ETHNOBOTONY, ATLANTIC FOREST COAST, MEDICINAL PLANTS, BRAZIL, COASTAL HABITAT, ISLAND HABITAT, BIODIVERSITY, NATIVE PEOPLES, NATURAL PRODUCTS

00/01-1208 FOLK MEDICINE, ETHNOBOTANY, PHARMACOGNOSY, GARCINIA KOLA, BIOPROSPECTING, TRADITIONAL MEDICINE, BOTANICAL MEDICINES, PLANT BIOACTIVITY, WILDCRAFTING, NATURAL PRODUCTS

00/01-0712 FOLLICLE CYCLING, EPITHELIAL STEM CELLS, HAIR FOLLICLES, HAIR GROWTH DISORDERS, GENE THERAPIES, HAIR LOSS GENES

00/01-1749 FOLLICLE STIMULATING HORMONE (FSH), MALE HORMONES, TESTOSTERONE, PROGESTINS, CONTRACEPTION, LUTEINIZING HORMONE (LH), GONADOTROPIN RELEASING HORMONE (GNRH), SPERM PRODUCTION

00/01-2628 FOLLICULAR CENTER CELL LYMPHOMA, IMMUNOGLOBULIN, LYMPHOCYTIC B-CELL, NON-HODGKIN'S LYMPHOMA (NHL), HYBRIDOMA TECHNOLOGY, FOOD AND DRUG ADMINISTRATION (FDA), INDOLENT LYMPHOMA, AGGRESSIVE LYMPHOMA, MONOCLONAL ANTIBODIES, RITUXIMAB, WALDENSTROM'S MACROGLOBULINEMIA, CHRONIC LYMPHOCYTIC LEUKEMIA

00/01-0228 FOOD ADDITIVES, BEHAVIOR CONTROL, CONCENTRATION, RITALIN, HYPERACTIVITY, ATTENTION DEFICIT HYPERACTIVITY DISORDER (ADHD), DIET, ALLERGIES

00/01-2696 FOOD ADDITIVES, FAT, FLAVOR, OLFACTORY PERCEPTION, TASTE, LOW-FAT DIET

00/01-0254 FOOD ALLERGIES, CASEIN, ALLERGIES, MILK ALLERGIES, ANAPHYLAXIS, FOOD PROCESSING

00/01-1343 FOOD ALLERGIES, GENETICALLY ENGINEERED FOODS, ANTIBIOTIC RESISTANCE TRANSFER, BIOTECHNOLOGY, HERBICIDE-RESISTANT WEEDS, HEALTH RISKS, BIOETHICS, ENVIRONMENTAL THREATS

00/01-1432 FOOD ALLERGIES, IRRITABLE BOWEL SYNDROME (IBS), STRESS, COLON CANCER, CONSTIPATION, DIARRHEA, ABDOMINAL CRAMPING, ANTI-SPASMOTIC DRUGS, GASTROINTESTINAL DISORDERS

00/01-2709 FOOD ANALYSIS, KING MIDAS OF PHRYGIA, TOMB CONTENTS

00/01-0249 FOOD AND AGRICULTURE ORGANIZATION (FAO), FOOD SAFETY, FOOD-BORNE DISEASES, WORLD HEALTH ORGANIZATION (WHO), DIARRHEA, MICROORGANISMS, PARASITES, ANTIBIOTICS, SALMONELLA, CAMPYLOBACTOR, LISTERIA, ESCHERICHIA COLI

00/01-2075 FOOD AND AGRICULTURE ORGANIZATION (FAO), PROTEIN, PROTEIN MALNUTRITION, AMINO ACIDS, ASSOCIATION OF OFFICIAL ANALYTICAL CHEMISTS (AOAC), NUTRITION DEPRIVATION, PROTEIN EFFICIENCY RATIO (PER), WHEAT FLOUR, SOY FLOUR, SESAME FLOUR

00/01-0392 FOOD AND DRUG ADMINISTRATION (FDA), PERSONAL FRAGRANCES, MULTIPLE CHEMICAL SENSITIVITY, ASTHMATICS, COSMETIC INDUSTRY, ALLERGIC RESPONSES, PERFUME EXPOSURE, CONSUMER PRODUCT SAFETY COMMISSION

00/01-0846 FOOD AND DRUG ADMINISTRATION (FDA), MEDICATED BABY POWDERS, ZINC OXIDE, HEALTH HAZARD LABELING, LEAD POISONING, BABY PRODUCTS

00/01-0867 FOOD AND DRUG ADMINISTRATION (FDA), MICROBIAL CONTAMINATION, FOOD PATHOGENS, IRRADIATION, ELECTRON BEAM IRRADIATION, NUCLEAR IRRADIATION

00/01-1490 FOOD AND DRUG ADMINISTRATION (FDA), WEB SITES, PRESCRIPTIONS, INTERNET, ONLINE PHARMACIES, VERIFIED INTERNET PHARMACY PRACTICE SITES (VIPPS)

00/01-0224 FOOD AND DRUG ADMINISTRATION (FDA), DIETARY SUPPLEMENTS, DIETARY SUPPLEMENT HEALTH AND EDUCATION ACT (DSHEA), DRUG INTERACTIONS, CONSUMER SAFETY

00/01-0275 FOOD AND DRUG ADMINISTRATION (FDA), FOOD-BORNE PATHOGENS, BACTERIAL INFECTIONS, CONTAMINATED FOOD, PUBLIC HEALTH, FOOD SAFETY INITIATIVE

00/01-0567 FOOD AND DRUG ADMINISTRATION (FDA), ESTROGEN RECEPTORS, BREAST CANCER, ISOFLAVONES, NATIONAL CANCER INSTITUTE, PLANT-BASED ESTROGENS, SOY, TOFU

00/01-1068 FOOD AND DRUG ADMINISTRATION (FDA), CERVICAL DISEASE, PAP SMEAR, HUMAN PAPILLOMA VIRUS (HPV), CERVICAL CANCER, BETHESDA SYSTEM, CANCER/CERVICAL

00/01-1156 FOOD AND DRUG ADMINISTRATION (FDA), PRESCRIPTION MEDICATIONS, HEART PROBLEMS, DRUG INTERACTIONS, COUMARINS, ANTICOAGULANTS, HERBAL SUPPLEMENTS

00/01-1157 FOOD AND DRUG ADMINISTRATION (FDA), STEVIOSIDE, SWEETENERS, STEVIA, HERBS

00/01-1159 FOOD AND DRUG ADMINISTRATION (FDA), MEDWATCH, DRUG TESTING, SILDENAFIL (VIAGRA), DRUG REACTIONS

00/01-1303 FOOD AND DRUG ADMINISTRATION (FDA), PRECURSOR CELLS, STEM CELL THERAPY, NEURAL STEM CELL (NSC), PROGENITOR CELLS, EMBRYONIC STEM (ES) CELLS, NATIONAL INSTITUTES OF HEALTH (NIH), DEOXYRIBONUCLEIC ACID (DNA), NEURONS, GENE MUTATIONS

00/01-1435 FOOD AND DRUG ADMINISTRATION (FDA), NUTRACEUTICALS, CENTER FOR SCIENCE IN THE PUBLIC INTEREST, FUNCTIONAL FOODS, HERBS

00/01-1461 FOOD AND DRUG ADMINISTRATION (FDA), UNITED STATES DEPARTMENT OF AGRICULTURE (USDA), GROUND BEEF, PREMATURE BROWNING, OXYMYOGLOBIN, METMYOGLOBIN, DEOXYMYOGLOBIN

00/01-1500 FOOD AND DRUG ADMINISTRATION (FDA), GENE THERAPY RESEARCH, RECOMBINANT DNA ADVISORY COMMITTEE (RAC), ADVERSE DRUG EVENTS

Keyword Index

00/01-1505 FOOD AND DRUG ADMINISTRATION (FDA), THALIDOMIDE, DRUG REGULATION, WILLIAM S. MERRELL COMPANY, KELSEY/FRANCES, BIRTH DEFECTS

00/01-1756 FOOD AND DRUG ADMINISTRATION (FDA), EPHEDRINE, APPETITE SUPPRESSANTS, HERBAL REMEDIES, SUPPLEMENTS, DIETARY SUPPLEMENTS

00/01-1801 FOOD AND DRUG ADMINISTRATION (FDA), LASER RADAR (LADAR) TRACKING, CORNEA, STAR WARS, EYE MOVEMENT, LASER BEAM, RETINAL RECEPTORS, MYOPIA, HYPEROPIA, ASTIGMATISM, REFRACTORY SURGERY

00/01-2011 FOOD AND DRUG ADMINISTRATION (FDA), JUVENILE DIABETES, INSULIN, TYPE I DIABETES, BLOOD SUGAR, DIABETES

00/01-2056 FOOD AND DRUG ADMINISTRATION (FDA), ARTIFICIAL SWEETENERS, ASPARTAME, ACESULFAME-K, SACCHARIN, SUCRALOSE, STEVIA, SUGAR ALCOHOL, SUGAR SUBSTITUTES

00/01-2099 FOOD AND DRUG ADMINISTRATION (FDA), TOBACCO SALES, TOBACCO CONTROL, SMOKING REGULATIONS, TEENAGED SMOKING

00/01-2402 FOOD AND DRUG ADMINISTRATION (FDA), INSTITUTE OF MEDICINE (IOM), MEDICAL ERRORS, PATIENT SAFETY, HEALTHCARE SAFETY

00/01-2403 FOOD AND DRUG ADMINISTRATION (FDA), GENE THERAPY, UNIVERSITY OF PENNSYLVANIA INSTITUTE OF HUMAN GENE THERAPY, TRANSPLANTED GENES, HUMAN GENE THERAPY, NATIONAL INSTITUTES OF HEALTH (NIH)

00/01-2419 FOOD AND DRUG ADMINISTRATION (FDA), CONSUMER PROTECTION, ONLINE PHARMACIES, NATIONAL ASSOCIATION OF THE BOARDS OF PHARMACY (NABP), VERIFIED INTERNET PHARMACY PRACTICE SITES (VIPPS), U.S. CUSTOMS SERVICE, OPERATION CURE-ALL, PRESCRIPTION DRUG DISTRIBUTION

00/01-2628 FOOD AND DRUG ADMINISTRATION (FDA), IMMUNOGLOBULIN, LYMPHOCYTIC B-CELL, NON-HODGKIN'S LYMPHOMA (NHL), HYBRIDOMA TECHNOLOGY, MONOCLONAL ANTIBODIES, INDOLENT LYMPHOMA, AGGRESSIVE LYMPHOMA, FOLLICULAR CENTER CELL LYMPHOMA, RITUXIMAB, WALDENSTROM'S MACROGLOBULINEMIA, CHRONIC LYMPHOCYTIC LEUKEMIA

00/01-2650 FOOD AND DRUG ADMINISTRATION (FDA), OFFICE OF ORPHAN PRODUCTS DEVELOPMENT (OOPD), ORPHAN DRUG ACT, TUBERCULOSIS, TYPHOID, CHOLERA, MALARIA, PLASMODIUM FALCIPARUM, T-CELL EPITOPES, ANTIGENS, WORLD HEALTH ORGANIZATION (WHO), MEDICINES FOR MALARIA VENTURE (MMV)

00/01-0280 FOOD AND DRUG ADMINISTRATION (FDA), PRESCRIPTION DRUGS, ILLEGAL DRUG SALES, DISPENSING DRUGS WITHOUT PRESCRIPTION, PHARMACEUTICAL COSTS, ONLINE DRUG SALES, DRUG SAFETY, WHITE HOUSE INITIATIVE ON ONLINE DRUG SALES, DATE-RAPE DRUG (GAMMA-HYDROXYBUTYRATE), ANABOLIC STEROIDS

00/01-2714 FOOD AND DRUG ADMINISTRATION (FDA), CLINICAL TRIALS, DRUG TESTING, CENTER FOR DRUG EVALUATION AND RESEARCH (CDER), NEW DRUG APPLICATION (NDA), INSTITUTIONAL REVIEW BOARD (IRB)

00/01-1501 FOOD AND DRUG ADMINISTRATION (FDA) APPROVAL, PHASE IV STUDY, POSTMARKETING STUDY, MARKETING PARAMETERS FOR DRUGS, DRUG TESTING

00/01-0020 FOOD AND DRUG ADMINISTRATION (FDA) REGULATIONS, HISTAMINE POISONING, FISHING INDUSTRY, BIOGENIC AMINES, SPERMINE, ALBACORE TUNA, PUBLIC HEALTH, TUNA FISHERY, SEAFOOD PROCESSING

00/01-1502 FOOD AND DRUG ADMINISTRATION MODERNIZATION ACT (FDAMA), CENTERS FOR EDUCATION AND RESEARCH IN THERAPEUTICS (CERT), POSTMARKETING STUDIES, PATIENT SAFETY, MEDICATION MONITORING

00/01-1538 FOOD ANIMALS, MICROBIAL INFECTIOUS, ANTIMICROBIAL RESISTANCE, AVOPARCIN, TETRACYCLINES, DENMARK, FOODBORNE INFECTIONS, ANTIBIOTICS, DRUG TREATMENTS

00/01-2339 FOOD-BORNE BACTERIA, CAMPYLOBACTER BACTERIA, ABDOMINAL DISTRESS, SALMONELLA BACTERIA, GASTROENTERITIS

00/01-0249 FOOD-BORNE DISEASES, FOOD SAFETY, WORLD HEALTH ORGANIZATION (WHO), FOOD AND AGRICULTURE ORGANIZATION, DIARRHEA, MICROORGANISMS, PARASITES, ANTIBIOTICS, SALMONELLA, CAMPYLOBACTOR, LISTERIA, ESCHERICHIA COLI

00/01-1678 FOOD-BORNE ILLNESSES, FOOD POISONING, PRIONS, TOXINS, SALMONELLOSIS, DIARRHEAL DISEASES, PARASITIC DISEASES, CHOLERA

00/01-0225 FOOD-BORNE ILLNESSES, FOOD SAFETY, EPIDEMIOLOGY, CONSUMER PROTECTION, GASTROENTERITIS, HOSPITALIZATIONS

00/01-1538 FOOD-BORNE INFECTIONS, MICROBIAL INFECTIOUS, ANTIMICROBIAL RESISTANCE, AVOPARCIN, TETRACYCLINES, DENMARK, ANTIBIOTICS, FOOD ANIMALS, DRUG TREATMENTS

00/01-0275 FOOD-BORNE PATHOGENS, FOOD AND DRUG ADMINISTRATION (FDA), BACTERIAL INFECTIONS, CONTAMINATED FOOD, PUBLIC HEALTH, FOOD SAFETY INITIATIVE

00/01-1233 FOOD-BORNE PATHOGENS, CAMPYLOBACTER JEJUNI, ANTIBIOTIC RESISTANCE, BACTERIAL INFECTIONS, FLUOROQUINOLONE, CHICKEN FARMING, CONTAMINATED CHICKEN

00/01-1299 FOOD-BORNE TOXINS, FUNGAL TOXINS, IMMUNOMODULATION, MYCOTOXINS, AFLATOXINS, FUMONISINS, GLIOTOXINS, OCHRATOXINS, PATULIN, TRICHOTHECENES, MOLDS, IMMUNOTOXICITY

00/01-0975 FOOD CHAINS, BIOMAGNIFICATION, ORGANOCHLORIDES, INTEGRATED PEST MANAGEMENT (IPM), INSECTS, MITES, TICKS, ARTHROPODS, PEST CONTROL, PESTICIDE RESISTANCE

00/01-1901 FOOD CHAINS, LEAD, METALS, FISH, TROPHIC TRANSFER, ZOOPLANKTON, PLANKTON, CONTAMINATION, ARSENIC, WATER POLLUTION

00/01-1906 FOOD CHAINS, ECOSYSTEMS, TEMPERATE LAKES, PRODUCTIVITY HYPOTHESIS, TROPHIC INTERACTIONS, PREDATORS, RESOURCE AVAILABILITY

00/01-0683 FOOD CHAINS, FOOD WEBS, ECOLOGY, NICHE FOOD CHAIN MODEL, TROPHIC LEVELS, BIOLOGY, ECOSYSTEMS, RANDOM FOOD CHAIN MODEL

00/01-0977 FOOD CHAINS, ATMOSPHERIC CARBON DIOXIDE, CATERPILLARS, LEAF MINERS, APHIDS

00/01-0984 FOOD CHAINS, TROPHIC LEVELS, FOOD WEBS, ECOSYSTEMS, LIMNOLOGY, BIODIVERSITY, ECOLOGY

00/01-1289 FOOD CHAINS, MESOPREDATOR RELEASE, MEGAPREDATORS, THE WILDLANDS PROJECT (TWP), HABITAT FRAGMENTATION, ECOLOGICAL UMBRELLA EFFECT

00/01-0359 FOOD CONTAMINATION, PESTICIDES, CHEMICAL RESIDUES, CONNECTICUT

00/01-0230 FOOD DISTRIBUTION, MEAT, LIPID OXIDATION, ANTIOXIDANT VITAMINS, PIGMENT OXIDATION, VITAMIN C, VITAMIN E

00/01-0928 FOOD GATHERING, PECANS, CARYA ILLINOINENSIS, PREHISTORIC SUBSISTENCE, NUTS, JUNGLANDACEA, NATIVE AMERICANS

00/01-1799 FOOD HEALTH AND SAFETY REGULATION, FORTIFIED FOODS, GENETICALLY ALTERED CROPS, HEALTH FOODS, FOOD TECHNOLOGIES, VITAMINS, BIOENGINEERED FOODS, DISEASE PREVENTION

00/01-1204 FOOD INDUSTRY, ENERGY CONSUMPTION, FOOD PRODUCTION, FOOD PACKAGING MATERIALS, ENVIRONMENTAL RESEARCH, LIFE CYCLE ASSESSMENT IN FOOD PRODUCTION, CONSUMER INDIRECT ENERGY CONSUMPTION

00/01-1015 FOOD INTAKE, LEPTIN DEFICIENCY, INSULIN, ENERGY REGULATION, NEUROPEPTIDE SIGNALING, HYPOTHALAMUS, OBESITY FACTORS, CENTRAL NERVOUS SYSTEM CONTROL

00/01-2364 FOOD INTAKE, DIABETES, CENTRAL NERVOUS SYSTEM, OBESITY, INSULIN RECEPTORS, NEURONAL INSULIN, METABOLIC DISORDERS, INSULIN SIGNALING PROTEINS

00/01-1864 FOOD LOCATION, BIRD BEHAVIOR, SCENT CUES, FORAGING BEHAVIOR, NAVIGATION, DIMETHYL SULFIDE (DMS), ODOR MEMORY, PROCELLARIIFORMES, SEABIRDS

00/01-0867 FOOD PATHOGENS, MICROBIAL CONTAMINATION, IRRADIATION, FOOD AND DRUG ADMINISTRATION, ELECTRON BEAM IRRADIATION, NUCLEAR IRRADIATION

00/01-1541 FOOD POISONING, HISTAMINES, BACTERIAL INFECTIONS, SPANISH MACKEREL, SCOMBEROMORUS COMMERSON, HISTIDINE DECARBOXYLASE, SCOMBROTOXICOSIS

00/01-1678 FOOD POISONING, FOOD-BORNE ILLNESS, PRIONS, TOXINS, SALMONELLOSIS, DIARRHEAL DISEASES, PARASITIC DISEASES, CHOLERA

00/01-2374 FOOD POISONING, GASTROENTERITIS, ESCHERICHIA COLI, SALMONELLA, BACTERIAL INFECTION, SHIGELLA, CAMPYLOBACTER

00/01-0336 FOOD PREFERENCES, EGG-EATING, DENDROBATES PUMILIO, TADPOLES, CAPTIVE RAISING, OBLIGATE OOPHAGY, PARENTAL CARE, FROGS, AMPHIBIANS

00/01-2685 FOOD PREPARATION, COOKING OIL, DEGRADATION, EDIBLE FILM COATINGS, FRYING OILS, METHYL CELLULOSE (MC), HYDROXYPROPYLMETHYLCELLULOSE (HPMC), DEEP-FAT FRYING, FRIED FOODS

00/01-0254 FOOD PROCESSING, CASEIN, ALLERGIES, MILK ALLERGIES, FOOD ALLERGIES, ANAPHYLAXIS

00/01-1201 FOOD PROCESSING WASTE, EGG MEMBRANE, EGGSHELLS, EGG INDUSTRY, EGGSHELL RECLAMATION, POULTRY HATCHERIES, FOOD WASTE DISPOSAL

00/01-0674 FOOD PRODUCTION, GLOBAL DEMOGRAPHICS, WORLD POPULATION, FOSSIL FUELS, POPULATION DYNAMICS, ENERGY SUPPLIES

00/01-1204 FOOD PRODUCTION, ENERGY CONSUMPTION, FOOD INDUSTRY, FOOD PACKAGING MATERIALS, ENVIRONMENTAL RESEARCH, LIFE CYCLE ASSESSMENT IN FOOD PRODUCTION, CONSUMER INDIRECT ENERGY CONSUMPTION

00/01-1475 FOOD PYRAMID, NUTRITION, VITAMINS, FATS, SWEETS, VEGETABLES, FRUITS, GRAINS, DAIRY FOODS, U.S. DEPARTMENT OF AGRICULTURE (USDA), MINERALS

00/01-1058 FOOD QUALITY, NATIVE AMERICAN DIET, PRECOLUMBIAN NATIVE AMERICANS, HEALTH EFFECTS, BIOARCHAEOLOGY, EUROPEAN COLONIZATION, LA FLORIDA

00/01-2435 FOOD QUALITY PRESERVATION, CROP FRUIT TREATMENTS, BOTRYTIS CINEREA, FUNGAL INFECTIONS, DISEASE RESISTANCE IN FRUIT, BELL PEPPER (CAPSICUM ANNUM VAR. ANNUUM), SHORTWAVE ULTRAVIOLET IRRADIATION (UV-C)

00/01-2105 FOOD QUALITY PROTECTION ACT (FQPA), PESTICIDES, ENVIRONMENTAL PROTECTION AGENCY (EPA), ORGANOPHOSPHATES, CHEMICAL REGULATION

00/01-1492 FOOD QUALITY PROTECTION ACT OF 1996, ORGANOPHOSPHATES, INSECTICIDES, NEUROTOXICANTS, ENVIRONMENTAL PROTECTION AGENCY (EPA), DURSBAN, LORSBAN, CHLORPYRIFOS

00/01-0225 FOOD SAFETY, FOODBORNE ILLNESS, EPIDEMIOLOGY, CONSUMER PROTECTION, GASTROENTERITIS, HOSPITALIZATIONS

00/01-0249 FOOD SAFETY, WORLD HEALTH ORGANIZATION (WHO), FOOD-BORNE DISEASES, FOOD AND AGRICULTURE ORGANIZATION, DIARRHEA, MICROORGANISMS, PARASITES, ANTIBIOTICS, SALMONELLA, CAMPYLOBACTOR, LISTERIA, ESCHERICHIA COLI

00/01-0275 FOOD SAFETY INITIATIVE, FOOD-BORNE PATHOGENS, BACTERIAL INFECTIONS, CONTAMINATED FOOD, PUBLIC HEALTH, FOOD AND DRUG ADMINISTRATION (FDA)

00/01-0883 FOOD SCIENCE, GENETIC ENGINEERING, BIOTECHNOLOGY, AGRICULTURAL ENGINEERING, AGRICULTURAL SCIENCE, GENETICALLY MODIFIED FOODS

00/01-2148 FOOD SOURCE DECLINE, GRIZZLY BEARS, BISON, CUTTHROAT TROUT, WHITEBARK PINE, ARMY CUTWORM MOTHS, YELLOWSTONE NATIONAL PARK, POPULATION PRESSURES

00/01-2132 FOOD SOURCES, MOOSE, PREY-PREDATOR RELATIONSHIPS, POPULATION DYNAMICS, ISLAND HABITATS, WOLVES

00/01-1963 FOOD SUPPLY MONITORING, AGRICULTURE, IMMUNOASSAY DETECTION, POLYMERASE CHAIN REACTION (PCR), TRANSGENIC CROPS

00/01-1799 FOOD TECHNOLOGIES, FORTIFIED FOODS, GENETICALLY ALTERED CROPS, HEALTH FOODS, BIOENGINEERED FOODS, VITAMINS, FOOD HEALTH AND SAFETY REGULATION, DISEASE PREVENTION

00/01-2684 FOOD TECHNOLOGIES, YOGURT, ARTIFICIAL SWEETENERS, LIGHT YOGURT, REDUCED-CALORIE YOGURT, FAT CONTENT, SWEETNESS, ASPARTAME

00/01-2720 FOOD TECHNOLOGIES, INSTITUTE OF FOOD TECHNOLOGISTS, CONVENIENCE FOOD, ORGANIC FOODS, PRESERVATIVES, OZONE STERILIZATION, GENETICALLY MODIFIED FOODS

00/01-1772 FOOD THERAPY, HERBAL REMEDIES, HEALTH FOOD, CHINESE MEDICINE, FUNCTIONAL FOODS

00/01-2204 FOOD WEB CONTAMINATION, MERCURY ACCUMULATION, POLLUTED SOIL, METHYLMERCURY POLLUTION, TERRESTRIAL ECOSYSTEMS, TOXIC METALS

00/01-1277 FOOD WEBS, COMMUNITY ECOLOGY, TROPHIC LEVELS, PULSED RESOURCES, TERRESTRIAL ECOSYSTEMS

00/01-0071 FOOD WEBS, NUTRIENT AVAILABILITY, PLANT PRODUCTIVITY, SOIL ORGANISMS, FUNGIVORES, MICROBI-DETRITIVORES, COGNETTIA SPHAGNETORUM, BETULA PENDULA, TROPHIC CASCADES, ECOSYSTEMS

00/01-0368 FOOD WEBS, FUNGI, ANTIBIOTIC, SPORES, LEAF COLONIZATION, TROPICAL FOREST

00/01-0683 FOOD WEBS, FOOD CHAINS, ECOLOGY, NICHE FOOD CHAIN MODEL, TROPHIC LEVELS, BIOLOGY, ECOSYSTEMS, RANDOM FOOD CHAIN MODEL

00/01-0984 FOOD WEBS, TROPHIC LEVELS, ECOSYSTEMS, FOOD CHAINS, LIMNOLOGY, BIODIVERSITY, ECOLOGY

00/01-0993 FOOD WEBS, ECOSYSTEM STABILITY, ECOLOGY, ENVIRONMENTAL ISSUES, BIODIVERSITY, CONSERVATION

00/01-1590 FOOD WEBS, BIOACCUMULATION, ENVIRONMENTAL CONTAMINANTS, FUGACITY, BIOLOGICAL UPTAKE

00/01-0227 FOOT PROBLEMS, BUNIONS, PLANTAR FASCIITIS, HAMMERTOES, WALKING, NEUROMA, TOE PROBLEMS

00/01-1162 FOOT PROBLEMS, ORTHOTICS, ORTHOSIS, SHOE INSERTS, PODIATRY, ORTHOPEDY

00/01-2094 FORAGERS, ANT SPECIES, PHEROMONES, SOCIAL INSECTS, SWARM INTELLIGENCE, ANT-COLONY OPTIMIZATION, CONTROL ENGINEERING

00/01-0637 FORAGING BEHAVIOR, BEE NAVIGATION, HONEYBEES, INSECT COMMUNICATION, BEE FORAGING, APIS MELLIFERA LIGUSTICA

00/01-1835 FORAGING BEHAVIOR, PHYSARUM POLYCEPHALUM, PSEUDOPODIA, INTELLIGENCE, MAZE, PLASMODIUM, SLIME MOLD

00/01-1864 FORAGING BEHAVIOR, BIRD BEHAVIOR, SCENT CUES, SEABIRDS, NAVIGATION, DIMETHYL SULFIDE (DMS), ODOR MEMORY, PROCELLARIIFORMES, FOOD LOCATION

Keyword Index

00/01-2437 FORAGING BEHAVIOR, BIRD BEHAVIOR, ALBATROSS LIFE HISTORY, LAYSAN ALBATROSS, PARENTING BEHAVIOR, FLYING, FLIGHT DISTANCES

00/01-1656 FORAMINFERA, MARINE PLANKTON, BIPOLAR SPECIES, EVOLUTIONARY RELATIONSHIPS, PLANKTON PHYLOGENIES, GENE FLOW, POLAR HABITATS, DEOXYRIBONUCLEIC ACID (DNA) SEQUENCING

00/01-2209 FORAMINIFERA, MARINE ENVIRONMENT, ESTUARINE ENVIRONMENT, BENTHIC FORAMINIFERA, LONG ISLAND SOUND, HYPOXIA, ALGAL BLOOMS, PHYTOPLANKTON, POLLUTION

00/01-2076 FORCED EXPIRATORY VOLUME (FEV), ALLERGENS, ASTHMA, GERMAN MULTICENTER ALLERGY STUDY, WHEEZING, HAY FEVER, ECZEMA, PLETHYSMOGRAPHY, HISTAMINE DIHYDROCHLORIDE, IMMUNOGLOBULIN E (IGE), RADIOALLERGOSORBENT FLUORESCENCE IMMUNOASSAY

00/01-1117 FORCED EXPIRATORY VOLUME (FEV), LARYNGEAL HEIGHT, SMOKING, AIRWAY OBSTRUCTION, RESPIRATORY DISEASE, DIAGNOSING AIRWAY DISEASE, OBSTRUCTIVE AIRWAY DISEASE (OAD)

00/01-1778 FORCED PROSTITUTION, BATTERING, PHYSICAL ABUSE, SEXUAL HARASSMENT, VIOLENCE AGAINST WOMEN, MENTAL ABUSE

00/01-2388 FOREIGN ADOPTION, ADOPTIONS, CHILDLESS COUPLES, INFERTILITY ALTERNATIVES

00/01-1206 FORENSIC ANTHROPOLOGY, SKELETAL BIOLOGY, MISSING CHILDREN, DISASTER VICTIMS, AGE-PROGRESSION

00/01-2097 FORENSICS, ENVIRONMENTAL PROTECTION, WILDLIFE PROTECTION, ENVIRONMENTAL FORENSICS, ARSON, DEOXYRIBONUCLEIC ACID (DNA) FINGERPRINTING, POACHING, BIOLOGICAL POLLUTANTS

00/01-2098 FORENSICS, WILDLIFE CRIMES, U.S. FISH AND WILDLIFE SERVICE, ENDANGERED SPECIES, NATIONAL FISH AND WILDLIFE FORENSICS LABORATORY, DEOXYRIBONUCLEIC ACID (DNA), POACHERS

00/01-0132 FORESKIN, SKIN GRAFTS, CALF TENDONS, FIBROBLAST CELLS, KERATINOCYTE CELLS, HEALING OF SKIN

00/01-1897 FOREST BIRDS, NESTING, TROPICAL FORESTS, TEMPERATE FORESTS, NEST PREDATION, LIFE HISTORY, CLUTCH SIZE

00/01-2436 FOREST CONSERVATION, NATIVE TREE SPECIES AT RISK, SUSTAINABLE RESOURCES, CERTIFIED WOOD, SELECTIVE FORESTRY, UNSUSTAINABLE LOGGING PRACTICES, OLD GROWTH FORESTS, ECOFRIENDLY WOOD PRODUCTS, TREE POPULATION DECLINES

00/01-0679 FOREST-DEPENDENT BIRDS, BIRD CONSERVATION, DELMARVA PENINSULA, BROWN-HEADED COWBIRD, GREAT CYPRESS SWAMP, POCOMOKE RIVER, SPECIES COMPOSITION

00/01-0412 FOREST DESTRUCTION, PLANT EXTINCTION, TREE EXTINCTION, SPECIES EXTINCTION, TREE REPRODUCTION

00/01-2503 FOREST DWELLERS, ROADLESS AREAS, U.S. FORESTS, ENDANGERED SPECIES, HABITAT ISOLATION, ECOSYSTEM RESTORATION, WILDERNESS PROTECTION

00/01-1257 FOREST-DWELLING LIONS, BUSHMAN TRIBES, ANIMAL TRACKING, FIELD SCIENCE, REPUBLIC OF THE CONGO, GALAPAGOS ISLANDS, KALAHARI DESERT, LOWLAND GORILLA, BLACK RHINO, CYBERTRACKER

00/01-0670 FOREST ECOLOGY, TROPICAL FOREST CONSERVATION, FOREST MATRIX, HABITAT DEGRADATION, MATRIX HARSHNESS, FOREST EDGES, ECOLOGICAL FRAGMENTATION, ECOTONES

00/01-0955 FOREST ECOLOGY, FINE BENTHIC ORGANIC MATTER (FBOM), STREAM ECOLOGY, MOUNTAIN STREAMS, MICROBIAL ACTIVITY

00/01-0057 FOREST ECOSYSTEMS, ECOPHYSIOLOGY, PLANT PHYSIOLOGY, PHYTOTOXICITY, ALLELOPATHY, BIOCHEMICAL INTERACTIONS, STRESS

00/01-0670 FOREST EDGES, TROPICAL FOREST CONSERVATION, FOREST MATRIX, HABITAT DEGRADATION, MATRIX HARSHNESS, FOREST ECOLOGY, ECOLOGICAL FRAGMENTATION, ECOTONES

00/01-0957 FOREST EDGES, MIGRATORY SONGBIRDS, BOREAL MIXED-WOOD FORESTS, SONGBIRD PREDATION, ASPEN TREES, PREDATION AT FOREST EDGES, BIRD POPULATION PRESSURES

00/01-1569 FOREST ENCROACHMENT, HIGHWAY CONSTRUCTION, BRAZILIAN GOVERNMENT, FIRES, AMAZON RIVER, CARBON DIOXIDE, GLOBAL WARMING, ENVIRONMENT, AGRIBUSINESS, SOYBEAN

00/01-0956 FOREST FIRE POLLUTANTS, AIR POLLUTION, CARBON MONOXIDE (CO), COLD FRONT POLLUTANT TRANSPORT, SOUTHERN OXIDANTS STUDY, OZONE DEPLETION, TROPOSPHERIC OZONE POLLUTION

00/01-1182 FOREST FIRE PREVENTION, FOREST MANAGEMENT, PUBLIC LANDS, PUBLIC LAND MANAGEMENT, FOREST FIRES, TIMBER INDUSTRY

00/01-1281 FOREST FIRES, ECOTONES, PONDEROSA PINES, FIRE CHRONOLOGY OF PONDEROSA PINES, ECOSYSTEM IMPACTS, SAVANNAS, RECONSTRUCTING ECOLOGICAL HISTORIES, GRASSLANDS, BLACK HILLS

00/01-2488 FOREST FIRES, WILDFIRES, TREE PLANTING, ECOSYSTEMS RESTORATION, FOREST REGENERATION

00/01-2524 FOREST FIRES, FIRE CYCLE, ANIMAL MORTALITY, ELK, MATURE FORESTS

00/01-0371 FOREST FRAGMENTATION, RAINFORESTS, ENVIRONMENTAL ISSUES, BRAZILIAN RAINFOREST, AMAZONIA, OLD GROWTH TREES, CARBON CYCLING

00/01-0999 FOREST GAPS, TROPICAL FORESTS, TEMPERATE FORESTS, NICHE PARTITIONING, GAP PARTITIONING, TREE DIVERSITY

00/01-0968 FOREST HABITATS, ECOSYSTEM DESTRUCTION, SPECIES EXTINCTION, EDGE EFFECTS, HABITAT DESTRUCTION

00/01-2479 FOREST HEALTH, LOGGING PRACTICES, SUSTAINABLE FOREST MANAGEMENT, SELECT LOGGING, MAGAZINE PAPER PRODUCTION, REPLANTING FORESTS, RECYCLING, PAPER MANUFACTURE, LOGGING, FOREST MONOCULTURES, SUSTAINABLE FORESTRY INITIATIVE (SFI)

00/01-0035 FOREST MANAGEMENT, SYLVICULTURE, ALLELOPATHY, MYCORRHIZAL FUNGI, PLANT DEFENSE SYSTEMS, INHIBITORY NATURAL CHEMICALS

00/01-0366 FOREST MANAGEMENT, BIODIVERSITY, GREENHOUSE EFFECT, GLOBAL WARMING, CARBON DIOXIDE, POLLUTION, PLANT GROWTH

00/01-0372 FOREST MANAGEMENT, ARBOREAL FORESTS, TUNDRA, WHITE SPRUCE, PICEA GLAUCA, ECOTONES, GLOBAL WARMING, NOATAK NATIONAL PRESERVE, TREELINES

00/01-0414 FOREST MANAGEMENT, JAPANESE LONGHORN BEETLE, CALLIDIELLUM RUFIPENNE, NORTHERN WHITE CEDAR, THUJA OCCIDENTALIS, CEDAR TREES, WOOD-BORING INSECTS

00/01-0418 FOREST MANAGEMENT, BETULA LENTA, CANKER DISEASE, NECTRIA GALLIGENA, BLACK BIRCH, CLEARCUT MANAGEMENT, TREE INFESTATIONS

00/01-0608 FOREST MANAGEMENT, CANADA, ETHNOBOTANY, PLANT USES, RESOURCE DEVELOPMENT, BOREAL FOREST

00/01-0624 FOREST MANAGEMENT, PICEA ABIES, NORWAY SPRUCE, SILVICULTURE, BARK-BEETLE, IPS TYPOGRAPHUS, PHYTOPATHOGENIC FUNGUS, CERATOCYSTIS POLONICA

00/01-1182 FOREST MANAGEMENT, FOREST FIRES, PUBLIC LANDS, PUBLIC LAND MANAGEMENT, FOREST FIRE PREVENTION, TIMBER INDUSTRY

00/01-1294 FOREST MANAGEMENT, BIODIVERSITY, ECOLOGICAL INDICATORS, SUSTAINABLE USE, ECOSYSTEM LANDSCAPE, PLANTATIONS, HIERARCHICAL STRUCTURE, REGENERATION

00/01-1509 FOREST MANAGEMENT, ECONOMY, INDIA, SOCIOECONOMIC DEVELOPMENT, SUSTAINABILITY, RURAL POOR, RESOURCE DEPLETION

00/01-1560 FOREST MANAGEMENT, OLD GROWTH FORESTS, TRUFFLES, ECTOMYCORRHIZAL FUNGI, FLYING SQUIRRELS, PACIFIC NORTHWEST FORESTS, SPOTTED OWLS, ECOLOGICAL RELATIONSHIPS

00/01-1899 FOREST MANAGEMENT, LAKE MINERAL WELLS STATE PARK, TEXAS, CROSS TIMBERS FOREST, TREES, CULTIVATION, OAK TREES

00/01-2186 FOREST MANAGEMENT, HABITATS, PLANT COMMUNITY SUCCESSION, PRESCRIBED BURNING, GEOGRAPHIC INFORMATION SYSTEM, WILDLIFE MANAGEMENT, WILDFIRE

00/01-2187 FOREST MANAGEMENT, PRESCRIBED BURNING, WILDFIRES, AIR POLLUTION, EMISSIONS, PUBLIC HEALTH

00/01-2188 FOREST MANAGEMENT, PRESCRIBED BURNING, CONTROLLED FIRES, SOIL MANAGEMENT, SOIL EROSION

00/01-2189 FOREST MANAGEMENT, LOGGING GAPS, SUSTAINABLE FORESTRY, SILVICULTURE, TROPICAL RAINFORESTS, SELECTION LOGGING

00/01-2194 FOREST MANAGEMENT, MICRONESIA, SAKAU, AGRICULTURAL MANAGEMENT, SOIL EROSION, RAINFORESTS

00/01-2454 FOREST MANAGEMENT, COPPICE FORESTRY, SILVICULTURE, FERTILIZER APPLICATIONS, RED OAK, QUERCUS RUBRA, REFORESTATION

00/01-2455 FOREST MANAGEMENT, REFORESTATION, SILVICULTURE, PHOTOSYNTHESIS LEVELS, ABANDONED AGRICULTURAL LAND, DEGRADED LAND

00/01-2456 FOREST MANAGEMENT, ETHNOBOTANY, WOOD PRODUCTS, COLUMBIA, TREE VALUES

00/01-0670 FOREST MATRIX, TROPICAL FOREST CONSERVATION, FOREST EDGES, HABITAT DEGRADATION, MATRIX HARSHNESS, FOREST ECOLOGY, ECOLOGICAL FRAGMENTATION, ECOTONES

00/01-2479 FOREST MONOCULTURES, LOGGING PRACTICES, SUSTAINABLE FOREST MANAGEMENT, SELECT LOGGING, FOREST HEALTH, REPLANTING FORESTS, RECYCLING, PAPER MANUFACTURE, LOGGING, MAGAZINE PAPER PRODUCTION, SUSTAINABLE FORESTRY INITIATIVE (SFI)

00/01-2508 FOREST NUTRIENT BUDGETS, AIR POLLUTION, POLLUTION MONITORING, OAK FORESTS, URBAN-RURAL GRADIENT, DUST DEPOSITION, URBAN SCRUBBERS, ATMOSPHERIC DEPOSITION, NITRATE, CALCIUM, MAGNESIUM

00/01-0406 FOREST PRESERVATION, GEOGRAPHIC INFORMATION SYSTEMS (GIS), LAND TRUSTS, SUSTAINABILITY, ENVIRONMENTAL PROTECTION, DEMOCRATIC LAND-USE, GALIANO ISLAND

00/01-0036 FOREST REGENERATION, CHAMAECYPARIS THYOIDES, SEED GERMINATION, ATLANTIC WHITE CEDAR, SEED STRATIFICATION

00/01-1884 FOREST REGENERATION, CLEARCUT FORESTS, SUCCESSIONAL PLANT SPECIES, SHADE-ASSOCIATED PLANT SPECIES, CANONICAL CORRESPONDENCE ANALYSIS

00/01-2488 FOREST REGENERATION, FOREST FIRES, TREE PLANTING, ECOSYSTEMS RESTORATION, WILDFIRES

00/01-2477 FOREST REGROWTH, PERSISTENCE NICHE, PLANT REGENERATION, PLANT PERSISTENCE, GENETIC DIVERSITY, PLANT PHENOLOGY, TREE REGROWTH, SPROUTING ABILITY

00/01-2526 FOREST RESTORATION, SONGBIRDS, NEOTROPICAL BIRDS, EDGE HABITAT, FRAGMENTED HABITAT, BIRD MIGRATION

00/01-2529 FOREST RESTORATION, U.S. FOREST SERVICE, STEWARDSHIP PROJECTS, NATIONAL FORESTS, ECOSYSTEM MANAGEMENT, COMMUNITY-BASED STEWARDSHIP, NEW MEXICO'S FORESTS

00/01-1892 FOREST SERVICE, SIERRA NEVADA, MONUMENTS, ANTIQUITIES ACT, SEQUOIA TREES, TIMBER INDUSTRY, LOGGING

00/01-0834 FORGETFULNESS, FRONTAL LOBE, MEMORY ENHANCEMENT, GINKGO BILOBA, ALZHEIMER'S DISEASE, MEMORY, CONCENTRATION, ANTIINFLAMMATORY DRUGS, DEMENTIA

00/01-1806 FORMALDEHYDE, AMERICAN CIVIL WAR, FUNERAL INDUSTRY, ARSENIC, MERCURY, ZINC, EMBALMING, GLUTARALDEHYE, OCCUPATIONAL HEALTH AND SAFETY ADMINISTRATION (OSHA), CORPSE PRESERVATION, SANITATION, MORTICIANS

00/01-2673 FORMALDEHYDE POISONING, VENTILATION, SICK BUILDING SYNDROME (SBS), BUILDING-RELATED ILLNESS (BRI), ENERGY EFFICIENT BUILDINGS

00/01-0358 FORMICA PERPILOSA, ACACIA CONSTRICTA, ANTS, INSECT POLLINATION, SYMBIOSIS, EXTRAFLORAL NECTARIES, SELF-INCOMPATIBILITY, POLLEN VIABILITY

00/01-0756 FORT ANCIENT CULTURE, WINTER SOLSTICE, SNAKE SYMBOLS, KERN EFFIGIES, HOPEWELL CULTURE, SUMMER SOLSTICE, GREAT SERPENT MOUND, PREHISTORIC AMERICANS

00/01-1799 FORTIFIED FOODS, BIOENGINEERED FOODS, GENETICALLY ALTERED CROPS, HEALTH FOODS, FOOD TECHNOLOGIES, VITAMINS, FOOD HEALTH AND SAFETY REGULATION, DISEASE PREVENTION

00/01-0645 FOSSA, MONGOOSE, MADAGASCAR, CRYPTOPROCTA FEROX, LEMURS, HABITAT DESTRUCTION, EXTINCT SPECIES, ENDEMIC SPECIES, CARNIVORES, LIFE HISTORY

00/01-1060 FOSSIL BONES, COMPUTED TOMOGRAPHY (CT) SCANNING, IMAGING TECHNIQUES, COMPUTERIZED IMAGES, BONE INTERNAL STRUCTURE

00/01-1063 FOSSIL BONES, NEANDERTHALS, PALAEOLITHIC, LAGAR VELHO, PORTUGAL, CRO-MAGNON, MODERN HUMANS, INTERBREEDING POPULATION, HUMAN GENE POOL

00/01-2235 FOSSIL BONES, DMANISI/GEORGIA, AFRICAN MIGRATION, HOMINID EVOLUTION, EXCAVATION, HUMAN SKULLS, HOMO ERECTUS

00/01-0597 FOSSIL DISCOVERIES, OWEN/RICHARD, ANNING/MARY, DINOSAURS, LYME REGIS, PALEONTOLOGY, SCIENCE HISTORY, BIOGRAPHIES

00/01-0994 FOSSIL-FUELED POWER PLANTS, ARTIFICIAL LIGHTING, MERCURY LIGHTS, LIGHT POLLUTION, LOW-SODIUM LIGHTING, LIGHTING ORDINANCES

00/01-0400 FOSSIL FUELS, SUSTAINABLE LAND USE, BIOFUELS, HYDROPOWER, SOLAR POWER, WIND POWER, GEOTHERMAL POWER, ENERGY CONSUMPTION, WOOD-BASED ENERGY CONSUMPTION, FUELWOOD, DEFORESTATION

00/01-0650 FOSSIL FUELS, CLEAN ENERGY AGENDA, EARTH DAY 2000, CARBON DIOXIDE, GLOBAL WARMING, SOLAR PANELS, RENEWABLE ENERGY, CAR EMISSIONS

00/01-0664 FOSSIL FUELS, PETROCHEMICALS, PLASTICS, RENEWABLE RESOURCES, BIODEGRADABLE PLASTICS, POLYHYDROXYALKANOATE (PHA), ACETYL COENZYME A, PHOTOSYNTHESIS, POLYLACTIDE (PLA), POLYETHYLENE TEREPHTHALATE (PET), RALSTONIA EUTROPHA

00/01-0674 FOSSIL FUELS, GLOBAL DEMOGRAPHICS, FOOD PRODUCTION, WORLD POPULATION, POPULATION DYNAMICS, ENERGY SUPPLIES

Keyword Index

00/01-0991 FOSSIL FUELS, GREEN FUELS, BIOFUELS, ENERGY CROPS, GREENHOUSE GASES, AIR POLLUTION, ELECTRIC GENERATION, BIOMASS, ALFALFA, SWITCHGRASS

00/01-1267 FOSSIL FUELS, CLIMATE, EMISSIONS REDUCTION QUOTA, EUROPEAN UNION, CARBON SINKS, GLOBAL WARMING, KYOTO PROTOCOL OF 1997, TERRESTRIAL BIOSPHERE

00/01-1598 FOSSIL FUELS, FUEL CELLS, LOW-EMISSION VEHICLES, SOLAR PANELS, PHOTOVOLTAIC CELLS, WIND TURBINES, ENERGY PRODUCTION, ALTERNATIVE FUELS, GLOBAL WARMING

00/01-1057 FOSSIL HUNTING, EVOLUTIONARY THEORIES, SERENO/PAUL, DINOSAUR FOSSIL DISCOVERIES, HERRERASAURUS

00/01-1809 FOSSIL INTERPRETATION, CLASSICAL MYTHOLOGY, PALEONTOLOGY, GREEK MYTHOLOGY, PALEONTOLOGICAL HISTORY, MYTHOLOGY

00/01-0486 FOSSIL MICROORGANISMS, PROKARYOTES, PHOTOSYNTHESIS, EARLY LIFE, CHEMOTROPHIC HYPERTHERMOPHILES, ARCHAEAN LIFE, ORIGIN OF LIFE, VOLCANIC ROCKS, DEEP-SEA LIFE, SULFUR CYCLE

00/01-0487 FOSSIL MICROORGANISMS, VOLCANIC MATERIAL, PRECAMBRIAN PERIOD, ARCHAEAN ERA, SULFIDE DEPOSITS, ORIGIN OF LIFE, UNDERWATER THERMAL SPRINGS, PROKARYOTES

00/01-1361 FOSSIL ORGANISMS, SYMBIOTIC ORGANISMS, FUNGI EVOLUTION, GLOMALEAN FUNGI, EVOLUTIONARY ORIGINS

00/01-0166 FOSSIL RECORD, CHINA, YIXIAN FORMATION, CRETACEOUS PERIOD, JURASSIC PERIOD, EVOLUTIONARY THEORIES, DINOSAUR FOSSILS

00/01-0170 FOSSIL RECORD, ENVIRONMENTAL STRESS, GENETIC VARIABILITY, BIODIVERSITY, EVOLUTIONARY FORCES, ADAPTATION TO STRESS

00/01-0483 FOSSIL RECORD, NEOPROTEROZOIC, CAMBRIAN EXPLOSION, KIMBERELLA, PALEOCHRONOLOGY, ANCIENT LIFE FORMS, METAZOAN EVOLUTION, EDIACARAN BIOTA, CARBON ISOTOPES

00/01-0489 FOSSIL RECORD, EVOLUTIONARY EXPLOITATION, BURGESS SHALE FOSSILS, CAMBRIAN PERIOD, EARLY LIFE, SKELETON SPACE

00/01-0762 FOSSIL RECORD, PRIMATE EVOLUTION, HIGHER PRIMATES, EOSIMIAS, TARSAL BONES, EVOLUTIONARY RELATIONSHIPS

00/01-0765 FOSSIL RECORD, NEW ZEALAND, WIFFEN/JOAN, DINOSAUR FOSSILS, REPTILES, MOSASAUR

00/01-1975 FOSSIL RECORD, TRILOBITE VISUAL SYSTEM, EYE, CALCITE CRYSTALS, ANTHROPODS, CRYSTALLINE CALCITE, LENS STRUCTURE, MULTIPLE LENSES

00/01-1976 FOSSIL RECORD, SKULL, DINOSAUR FOSSILS, COMPUTED TOMOGRAPHY (CT), TURBINATES, NASAL CAVITY, WARM-BLOODED CONTROVERSY, NANOTYRANNUS LANCENSIS

00/01-2230 FOSSIL RECORD, REPTILES, DINOSAUR EVOLUTION, WARM-BLOODED DINOSAURS, COLD-BLOODED DINOSAURS, THESCELOSAURUS, HEART FOSSIL, EVOLUTIONARY THEORIES

00/01-0763 FOSSIL RECORD ACCURACY, HISTORY OF LIFE, STRATIGRAPHY, PHYLOGENY

00/01-1056 FOSSIL RECORDS, PERMIAN EXTINCTION, ASTEROID IMPACT, EXTINCTION THEORIES, GLOBAL WARMING, MASS EXTINCTION

00/01-1977 FOSSIL RECORD, ANDES MOUNTAINS, LEAF SHRIMP, MARINE FOSSILS, PHYLLOCARIDS, PALEOZOIC, CARYOCARIS, CRUSTACEANS, SHRIMP DISTRIBUTION

00/01-0162 FOSSILS, AMBER RESIN, TRIASSIC PERIOD, BAVARIA, MICROORGANISMS, BACTERIA, FUNGI, ALGAE, PROTOZOA, ECOLOGICAL MICROCOMMUNITY, PREHISTORIC MICROHABITAT, MICROSCOPY

00/01-0163 FOSSILS, DINOSAUR EVOLUTION, BIRD ANCESTORS, THEROPODS, EVOLUTIONARY LINEAGES, ARCHAEORAPTOR LIAONINGENSIS, BEIPIAOSAURUS INEXPECTUS, SINORNITHOSAURUS MILLENII

00/01-0164 FOSSILS, MADTSOIIDAE, WONAMBI, SNAKE EVOLUTION, SKULL ANATOMY, TAXONOMIC DESCRIPTION, PHYLOGENETIC ANALYSIS, AUSTRALIA, CRETACEOUS, PLEISTOCENE, PACHYRHACHIS, DINILYSIA

00/01-1059 FOSSILS, THEROPODS, HADROSAURS, BIRDS, MAMMALS, DINOSAUR RELATIONSHIPS, CANALICULI, ORNITHOMIMIDS, BONE HISTOLOGY, EVOLUTIONARY LINEAGES

00/01-2592 FOSSILS, CHORDATES, ECHINODERMS, EVOLUTION, MITRATES, PALEOZOIC LIFE-FORMS, PALEONTOLOGY, PALEOBIOLOGY

00/01-1607 FOUNDATION FOR NORTH AMERICAN WILD SHEEP (FNAWS), HUNTERS, CONSERVATIONISTS, OVIS CANADENIS, BIGHORN SHEEP, ARIZONA BIGHORN SOCIETY (ABS)

00/01-1352 FOUR-CHAMBERED HEART, DINOSAUR CARDIOVASCULAR SYSTEM, SINGLE SYSTEMIC AORTA, HYPSILOPHODONTID THESCELOSAURUS, BIRD HEARTS, EVOLUTIONARY RELATIONSHIPS, HEART MORPHOLOGY

00/01-2092 FOVEA, MONA LISA, NEUROSCIENCE, VISUAL SYSTEM, EYE MOVEMENT, DA VINCI/LEONARDO

00/01-2453 FOX HOUSING, STRESS, SOCIAL BEHAVIOR, ANIMAL WELFARE, VULPES VULPES, FUR INDUSTRY, CAPTIVE ANIMALS

00/01-0330 FOX SNAKES, SNAKES, SNAKE HABITATS, BLACK RAT SNAKES, BLUE RACERS

00/01-0326 FOXES, EXTINCTION, NATIONAL PARK SERVICE, SAN MIGUEL ISLAND FOXES, ENDANGERED SPECIES

00/01-1616 FRA-1 OVEREXPRESSION, TRANSCRIPTION FACTORS, OSTEOCLASTS, OSTEOBLAST DIFFERENTIATION, OSTEOSCLEROSIS, BONE FORMATION, ACTIVATING PROTEIN-1 (AP-1), SKELETAL DISEASE TREATMENTS

00/01-0364 FRACTAL CHEMISTRY, WATER POLLUTION, CATCHMENT TRANSPORT, STREAM POLLUTION, CHLORIDE POLLUTION

00/01-2706 FRACTAL STRUCTURES, VOICE PATTERNS, AIRLINE PILOTS, AIR TRAFFIC CONTROLLERS, FATIGUE, BLOOD PRESSURE, SPEECH, MONITORING SYSTEMS

00/01-1078 FRACTURE, BONE MINERAL DENSITY (BMD), BONE LOSS, OSTEOPOROSIS, HIP FRACTURE, NURSING HOME RESIDENTS

00/01-2343 FRACTURES, SCOOTER-RELATED INJURIES, INJURIES, PROTECTIVE GEAR, UNPOWERED SCOOTERS

00/01-0886 FRAGMENTATION, LANDSCAPE ECOLOGY, BIODIVERSITY, LAND DEVELOPMENT, HABITAT LOSS, URBAN SPRAWL, EDGE EFFECT

00/01-2526 FRAGMENTED HABITAT, SONGBIRDS, NEOTROPICAL BIRDS, EDGE HABITAT, BIRD MIGRATION, FOREST RESTORATION

00/01-1193 FRAME-CONTENT THEORY, SOUND PATTERNS, INTRASYLLABIC CO-OCCURRENCE PATTERNS, INTERSYLLABIC PATTERNS, LINGUISTICS, OBLIGATORY CONTOUR PRINCIPLE, PHONOLOGICAL THEORY, SELF-ORGANIZATIONAL LANGUAGE DECISIONS, MONOGENESIS OF LANGUAGE, MULTILATERAL COMPARISON OF LANGUAGE

00/01-2678 FRAMINGHAM HEART STUDY, CARDIAC RISK ASSESSMENT, ELECTROCARDIOGRAM (ECG), STRESS TEST, TREADMILL, ECHOCARDIOGRAM, NUCLEAR IMAGING

00/01-0785 FRAMINGHAM STUDY, CARDIOVASCULAR MORTALITY, HYPERTENSION, CORONARY HEART DISEASE, BLOOD PRESSURE, MORTALITY RATES

00/01-1105 FRAMINGHAM STUDY, DIASTOLIC BLOOD PRESSURE (DBP), RISK FACTOR CLUSTERING, HYPERTENSION, BENIGN ESSENTIAL HYPERTENSION, SYSTOLIC BLOOD PRESSURE

00/01-2642 FRANKFURT ATTENTION INVENTORY (FAIR), ALZHEIMER'S DISEASE, CHOLINERGIC DEFICITS, NICOTINERGIC AGONIST, TRANSDERMAL NICOTINE PATCH, COGNITIVE PERFORMANCE, HAWIE-R, SONNEVILLE VISUAL ATTENTION TASK (SVAT), DOWN SYNDROME, ACETYLCHOLINESTERASE, NEUROTRANSMITTERS, NICOTINE ACETYLCHOLIC RECEPTORS

00/01-1282 FRAYED EDGE SITES (FES), RHIZOSPHERE, RADIOCESIUM INTERCEPTION POTENTIAL (RIP), RHIZOSPHERIC MOBILIZATION (RM), MYCORHIZOSPHERE

00/01-0585 FREE FLOW TRAFFIC, FLUID FLOW MODELS, GRAINY FLOW MODELS, CELLULAR-AUTOMATON MODEL, HIGHWAY DRIVING, TRAFFIC JAMS, SYNCHRONIZED FLOW, CAR CONGESTION

00/01-1635 FREE RADICAL DAMAGE, NEURODEGENERATIVE DISORDERS, DEOXYRIBONUCLEIC ACID (DNA) LESIONS, SKIN CANCER, XERODERMA PIGMENTOSA (XP), NUCLEOTIDE EXCISION REPAIR (NER), ALZHEIMER'S DISEASE, LUCIFERASE REPORTER GENE

00/01-2576 FREE RADICAL THEORY, LONGEVITY, OXIDANTS, OXIDATIVE STRESS, MOLECULAR BIOLOGY, AGING, RATE OF LIVING THEORY, METABOLIC RATE, REACTIVE OXYGEN SPECIES (ROS)

00/01-0125 FREE RADICALS, URBAN DUST, IMMUNE SYSTEM DISORDERS, N-ACETYLCYSTEINE, ANTIOXIDANTS, AIR POLLUTION, INTERLEUKIN 2

00/01-0246 FREE RADICALS, ALCOHOLISM, CIRRHOSIS, ALCOHOLIC HEPATITIS, LIVER DISEASE, ANTIOXIDANTS, INFLAMMATORY BODY CHEMICALS, KUPFFER CELLS, ENDOTOXINS, DEHYDROGENASE, OXIDATIVE STRESS

00/01-0433 FREE RADICALS, MITOCHONDRIA, APOPTOSIS, NECROSIS, PERMEABILITY TRANSITION PORES, CYTOCHROME C, CAPASES, CELL DEATH PROCESSES

00/01-0563 FREE RADICALS, BETA CAROTENE, DISEASE PREVENTION, ANTIOXIDANTS, OXIDATION

00/01-0722 FREE RADICALS, SELENIUM DIOXIDE, GLUTATHIONE PEROXIDASE, ANTIOXIDANTS, LIPID PEROXIDATION, RAT METABOLISM, BONE MARROW, BLOOD OXIDATION, NUTRITIONAL SUPPLEMENTS

00/01-0844 FREE RADICALS, VITAMIN C, VITAMIN E, BETA-CAROTENE, ANTIOXIDANTS

00/01-1163 FREE RADICALS, ANTIOXIDANTS, SUPPLEMENTATION, BETA-CAROTENE, OXIDATION

00/01-2256 FREE RADICALS, PINEAL GLAND, HYDROXYL RADICAL NEUTRALIZATION, MELATONIN FUNCTIONS, ANTIOXIDANTS, DISEASE PROTECTION

00/01-2631 FREE RADICALS, SUPEROXIDE DISMUTASE (SOD) INHIBITION, CANCER CELL DEATH, LEUKEMIA CELLS, MITOCHONDRIA, ESTROGEN

00/01-1686 FREE-RUNNING CIRCADIAN RHYTHMS, SLEEP DISORDERS, BLINDNESS, MELATONIN, CIRCADIAN RHYTHMS, INSOMNIA

00/01-0159 FREEHAND DEVICE, QUADRIPLEGICS, FUNCTIONAL ELECTRICAL STIMULATION (FES), HANDICAPPED PEOPLE, NEUROPROSTHETICS, BRAIN COMPUTER INTERFACE, ELECTROENCEPHALOGRAM (EEG) SIGNALS, SPINAL CORD INJURY

00/01-2368 FRENCH PARADOX, CARDIOVASCULAR DISEASE, FLAVONOIDS, ATHEROSCLEROSIS, WINE, HEART DISEASE PREVENTION, MEDITERRANEAN DIET, ANTIOXIDANTS

00/01-2671 FRENCH PARADOX, HEART DISEASE, RED WINE, FLAVONOIDS, RESVERATOL, ALCOHOL, LOW-DENSITY LIPOPROTEIN (LDL), HIGH-DENSITY LIPOPROTEIN (HDL), ALCOHOL DEHYDROGENASE, LIVER DISEASE, HEART HEALTH

00/01-0219 FREQUENCIES, VOICE RECOGNITION, SOUND STIMULATION, VOCAL SOUNDS, AUDITORY CORTEX, HUMAN VOICE

00/01-0126 FREQUENCY-DEPENDENT SELECTION, EVOLUTIONARY DYNAMICS, FITNESS, POLYMORPHISM, ESCHERICHIA COLI

00/01-0009 FRESHWATER MAMMALS, BOTO, BRAZIL, ENCANTADOS, ENCANTE, PINK DOLPHIN, TUCUXIS, AMAZON RIVER

00/01-0087 FRESHWATER, FISH, TOXIC METALS, ENVIRONMENTAL TOXINS, WATER POLLUTION, SALT WATER, SILVER, PHOTOGRAPHIC PROCESSING, MINING, OSMOREGULATION

00/01-0088 FRESHWATER, METALS, TOXIC METALS, WATER POLLUTION, SOIL POLLUTION, SEAWATER, SILVER, BIOCONCENTRATION FACTORS (BCF)

00/01-0656 FRESHWATER ECOSYSTEMS, CHINA, BIODIVERSITY, LIMNOLOGY, ENVIRONMENTAL DEGRADATION OF LAKES, EXOTIC SPECIES INTRODUCTION, FISHES BIODIVERSITY, INLAND WATER ECOLOGY, LAKE BOSITENG

00/01-0098 FRESHWATER FISH, ENVIRONMENTAL CONTAMINANTS, ZEBRAFISH, DANIO RERIO, RAINBOW TROUT, ONCORHYNCHUS MYKISS, RETENE, POLYCYCLIC AROMATIC HYDROCARBONS (PAH), BLUE SAC DISEASE

00/01-0613 FRESHWATER FISH, ACTINOPTERYGII, SPECIES EVOLUTION, FISH DIVERSITY, EVOLUTIONARY RELATIONSHIPS, PHYLOGENES

00/01-1547 FRESHWATER FISH, ULTRASTRUCTURE, OREOCHROMIS ALCALICUS GRAHAMI, CICHLID FISH, EVOLUTION OF AIR-BLADDER, ENVIRONMENTAL ADAPTATIONS, AIR BLADDER, FISH PHYSIOLOGY, ALKALINE ENVIRONMENTS

00/01-0701 FRESHWATER LEAD CONTENT ANALYSIS, NONPOINT SOURCE DISTRIBUTION OF METALS, LEADED GASOLINE ISOTOPIC SIGNATURE, ISOTOPIC SIGNATURES, MINE TAILINGS, SAN FRANCISCO BAY, LEAD ISOTOPIC COMPOSITIONS

00/01-0306 FRESHWATER PEARL SHELL, METABOLISM, SENESCENT BIOLOGY, LONGEVITY, LIFE SPAN, TISSUE REGENERATION, AGING PROCESS, MOLLUSKS, MARGATITIFERA MARGARITIFERA

00/01-1522 FRESHWATER PROTISTS, CHOANOFLAGELLATE CYSTS, EXCYSTMENT, DESMARELLA MONILIFORMIS, CYST FORMATION

00/01-0085 FRESHWATER SEDIMENTS, SILVER, ACID VOLATILE SULFIDE, INTERSTITIAL WATER, TOXICITY, METALS, AMPELISCA ABDITA, AMPHIPODS

00/01-1286 FRESHWATER STINGRAYS, DEFORESTATION, GOLD MINING, COMMERCIAL PET TRADE, STINGRAYS

00/01-2685 FRIED FOODS, COOKING OIL DEGRADATION, EDIBLE FILM COATINGS, FRYING OILS, METHYL CELLULOSE (MC), HYDROXYPROPYLMETHYLCELLULOSE (HPMC), DEEP-FAT FRYING, FOOD PREPARATION

00/01-2270 FRINGE GENE FAMILY, NOTCH GENE FAMILY, GLYCOSYLTRANSFERASE ENZYMES, FUCOSE, EPIDERMAL GROWTH FACTOR (EGF), LIGAND-RECEPTOR BINDING, TISSUE BOUNDARY FORMATION, GOLGI

00/01-1853 FROG POPULATION DECLINES, MANTELLA SPECIES, ENDANGERED SPECIES, CONVENTION ON INTERNATIONAL TRADE IN ENDANGERED SPECIES OF WILD FAUNA AND FLORA (CITES), INTERNATIONAL TRADE RESTRICTIONS, MADAGASCAR, CONSERVATION STRATEGIES, POISON-ARROW FROGS

00/01-2509 FROG SPECIES, ULTRAVIOLET-B (UV-B) RADIATION, RANA AURORA, HYLA REGILLA, RADIATION EFFECTS ON AMPHIBIANS, STRATOSPHERIC OZONE LAYER, CATARACTS, SKIN BURNS, HABITAT ALTERATION

00/01-0336 FROGS, EGG-EATING, DENDROBATES PUMILIO, TADPOLES, CAPTIVE RAISING, FOOD PREFERENCES, PARENTAL CARE, OBLIGATE OOPHAGY, AMPHIBIANS

00/01-1859 FROGS, BORNEO, RAINFOREST HABITAT, PETAURISTA PETAURISTA, ARBOREAL ADAPTATIONS, COLUGOS, GLIDING ANIMALS, CANOPY TRAVEL, SQUIRRELS, ASIAN FAUNA, SNAKES, GECKOS

Keyword Index

00/01-2393 FROGS, MICROGRAVITY, VERTEBRATES, GRAVITY, INTERNATIONAL SPACE STATION, FISH, AMPHIBIANS, SPACEFLIGHT, BONE DENSITY, EMBRYO DEVELOPMENT

00/01-0834 FRONTAL LOBES, MEMORY, MEMORY ENHANCEMENT, GINKGO BILOBA, ALZHEIMER'S DISEASE, FORGETFULNESS, CONCENTRATION, ANTIINFLAMMATORY DRUGS, DEMENTIA

00/01-0251 FRONTAL LOBES, BRAIN MATURATION, NEURONAL GROWTH, TEENAGERS, PARIETAL LOBES, GRAY MATTER, VISUAL ABILITY, SPATIAL ABILITY

00/01-0272 FRONTAL LOBES, PUTAMEN, BRAIN STRUCTURE, TEENAGE BEHAVIOR, PARIETAL LOBES, SOCIAL JUDGMENT

00/01-2554 FRONTOTEMPORAL DEMENTIA (FTD), AMYOTROPHIC LATERAL SCLEROSIS (ALS), NEURODEGENERATIVE DISEASES, FAMILIAL ALS (FALS), DEMENTIA, GENE MAPPING, INHERITED DISEASES

00/01-1839 FROST INJURY, PSEUDOMONAS SYRINGAE, ICE NUCLEATION, LEAF ECOSYSTEM, PLANT DISEASES, EPIPHYTES, BACTERIAL PATHOGENICITY, POPULATION SIZE, LEAF INJURIES

00/01-1184 FROZEN HUMAN EMBRYOS, IN VITRO FERTILIZATION, MEDICAL ETHICS, ENFORCING AGREEMENTS, REPRODUCTIVE MEDICINE, RIGHT TO LIFE

00/01-1775 FROZEN PARFRIED POTATOES (FPFP), COLZA OIL, COCONUT FAT OIL, OIL UPTAKE, POST-FRYING IMMERSION

00/01-0752 FRUIT EATERS, FRUGIVORY, ALCOHOLISM, ETHANOL FOOD SOURCE, PRIMATE FRUGIVORY, HUMAN ADDICTION, EVOLUTION OF ALCOHOLISM, NUTRITIONAL EXCESS DISEASE

00/01-2735 FRUIT EVOLUTION, ANIMAL BEHAVIOR, EXTINCTIONS, ANACHRONISMS, MEGAFAUNA, SPECIES INTERACTIONS, EVOLUTIONARY ADAPTATIONS, PLEISTOCENE EXTINCTIONS, MAMMAL EXTINCTIONS

00/01-0158 FRUIT FLIES, BIOLOGICAL CLOCK, JET LAG, GENE MUTATIONS, SLEEP DISORDERS, SEASONAL DEPRESSION, SUPRACHIAMATIC NUCLEUS, DAYLIGHT, CIRCADIAN RHYTHM

00/01-1665 FRUIT FLIES, ADAPTATIONS, CAPTIVE BREEDING, NATURAL SELECTION, DROSOPHILA MELANOGASTER, LABORATORY CULTURES, EVOLUTIONARY RESPONSES, LIFE HISTORY TRAITS

00/01-2462 FRUIT FLIES, DEVELOPMENTAL PATHWAYS, PROTEIN TURNOVER, DEGRADATION OF PROTEINS, SIGNAL TRANSDUCTION PATHWAYS, PROTEIN EXPRESSION, DROSOPHILA MELANOGASTER

00/01-1315 FRUIT FLY GENOME, GENE SEQUENCING, GENE FAMILIES, ROUND WORMS

00/01-2434 FRUIT QUALITY, MANGO, FLAVOR COMPONENTS, ACID INFLUENCE, SUGAR INFLUENCE, MANGIFERA INDICA, PLANT BREEDING, FLAVOR ASSESSMENT

00/01-0662 FRUIT SET, HIGHBUSH BLUEBERRIES, VACCINIUM CORYMBOSUM, JERSEY BLUEBERRIES, BLUECROP BLUEBERRIES, FOLIAR SPRAY, BORON (B), CROP YIELD

00/01-0663 FRUIT YIELD, ACTINIDIA DELICIOSA, HAYWARD CULTIVAR, HYDROGEN CYANAMIDE, BUD FORMATION, BUDBREAK, KIWIFRUIT, WINTER CROP CHILLING

00/01-1662 FRUITING BODIES, SACRIFICE BEHAVIOR, MYXOBACTERIA, DICTYOSTELIDS, AGGREGATING SLIME BACTERIA, STALK-FORMING AMOEBA, COOPERATIVE FEEDING, COOPERATION DEVELOPMENT, MICROORGANISM EVOLUTION, EVOLUTIONARY ADAPTATIONS

00/01-1475 FRUITS, NUTRITION, VITAMINS, FATS, SWEETS, VEGETABLES, FOOD GUIDE PYRAMID, GRAINS, DAIRY FOODS, U.S. DEPARTMENT OF AGRICULTURE (USDA), MINERALS

00/01-2043 FRUITS, HEART DISEASE, DIETARY APPROACHES TO STOP HYPERTENSION (DASH), ATHEROSCLEROSIS, JOHNS HOPKINS UNIVERSITY, HOMOCYSTEINE, VEGETABLES

00/01-2685 FRYING OILS, COOKING OIL DEGRADATION, EDIBLE FILM COATINGS, FRIED FOODS, METHYL CELLULOSE (MC), HYDROXYPROPYLMETHYLCELLULOSE (HPMC), DEEP-FAT FRYING, FOOD PREPARATION

00/01-0375 FT GENE, FLOWERING PLANTS, GENETIC FLOWERING PATHWAYS, PROMOTER GENES, LEAFY GENE, ARABIDOPSIS, PLANT GENETICS, MOLECULAR BIOLOGY

00/01-0151 FtsI GENE, CELL BRANCHING, FtsZ PROTEIN, CEPHALEXIN, AMPICILLIN, PENICILLIN G, ESCHERICHIA COLI

00/01-0151 FtsZ PROTEIN, FtsI GENE, CELL BRANCHING, CEPHALEXIN, AMPICILLIN, PENICILLIN G, ESCHERICHIA COLI

00/01-2270 FUCOSE, FRINGE GENE FAMILY, GLYCOSYLTRANSFERASE ENZYMES, NOTCH GENE FAMILY, EPIDERMAL GROWTH FACTOR (EGF), LIGAND-RECEPTOR BINDING, TISSUE BOUNDARY FORMATION, GOLGI

00/01-1269 FUEL, AIR POLLUTION, ACID RAIN, SULFUR DIOXIDE, MERCURY, CARBON DIOXIDE, ENERGY SOURCES, COAL BURNING, ELECTRICITY

00/01-0557 FUEL BURNING, CARBON MONOXIDE, AUTOMOBILE EMISSIONS, POISONING

00/01-0974 FUEL CELLS, ELECTROLYSIS, HYDROGEN-POWERED CARS, HYDROGEN FUEL, ENVIRONMENT, AUTOMOBILE FUELS, HYBRID CARS

00/01-1598 FUEL CELLS, ALTERNATIVE FUELS, LOW-EMISSION VEHICLES, SOLAR PANELS, PHOTOVOLTAIC CELLS, WIND TURBINES, ENERGY PRODUCTION, FOSSIL FUELS, GLOBAL WARMING

00/01-0685 FUEL INJECTION, AIR POLLUTION, INTERNAL COMBUSTION ENGINES, ALTERNATIVE-FUELED AUTOMOBILES, GASOLINE EMISSIONS LEVELS, COMPRESSED NATURAL GAS, GREENHOUSE GASES

00/01-0388 FUEL STANDARDS, CORPORATE AVERAGE FUEL ECONOMY (CAFE) LAW, SPORT-UTILITY VEHICLES (SUV), CLEAN CAR RESOLUTION, EMISSION REDUCTIONS, AUTO INDUSTRY, FUEL-EFFICIENT AUTOMOBILES

00/01-0388 FUEL-EFFICIENT AUTOMOBILES, FUEL STANDARDS, SPORT-UTILITY VEHICLES (SUV), CLEAN CAR RESOLUTION, EMISSION REDUCTIONS, AUTO INDUSTRY, CORPORATE AVERAGE FUEL ECONOMY (CAFE) LAW

00/01-0400 FUELWOOD, SUSTAINABLE LAND USE, BIOFUELS, HYDROPOWER, SOLAR POWER, WIND POWER, GEOTHERMAL POWER, ENERGY CONSUMPTION, WOOD-BASED ENERGY CONSUMPTION, FOSSIL FUELS, DEFORESTATION

00/01-1590 FUGACITY, FOOD WEBS, ENVIRONMENTAL CONTAMINANTS, BIOACCUMULATION, BIOLOGICAL UPTAKE

00/01-0560 FULL FACE SHIELDS, FACIAL LACERATIONS, CONCUSSIONS, HEAD INJURIES, HELMET CHIN PIECE, MOUTH GUARDS, PERIORBITAL INJURIES, NECK INJURIES, HOCKEY INJURIES, ICE HOCKEY INJURIES

00/01-0959 FULL GLACIAL PERIODS, PALEOECOLOGY, SPECIATION, ICE AGE, REFUGIA

00/01-1299 FUMONISINS, FUNGAL TOXINS, FOOD-BORNE TOXINS, MYCOTOXINS, AFLATOXINS, IMMUNOMODULATION, GLIOTOXINS, OCHRATOXINS, PATULIN, TRICHOTHECENES, MOLDS, IMMUNOTOXICITY

00/01-1034 FUNCTION ANALYSIS, STRUCTURAL GENOMICS, GENE SEQUENCING, PROTEIN FOLDING

00/01-0796 FUNCTIONAL ASSESSMENT, ESTROGEN, ALZHEIMER DISEASE, DEMENTIA, ESTROGEN REPLACEMENT THERAPY (ERT), COGNITION, AGING

00/01-0159 FUNCTIONAL ELECTRICAL STIMULATION (FES), QUADRIPLEGICS, HANDICAPPED PEOPLE, FREEHAND DEVICE, NEUROPROSTHETICS, BRAIN COMPUTER INTERFACE, ELECTROENCEPHALOGRAM (EEG) SIGNALS, SPINAL CORD INJURY

00/01-1435 FUNCTIONAL FOODS, NUTRACEUTICALS, CENTER FOR SCIENCE IN THE PUBLIC INTEREST, FOOD AND DRUG ADMINISTRATION (FDA), HERBS

00/01-1772 FUNCTIONAL FOODS, HERBAL REMEDIES, FOOD THERAPY, CHINESE MEDICINE, HEALTH FOOD

00/01-2546 FUNCTIONAL GENOMICS, MICROARRAY TECHNOLOGY, GENE CHIPS, GENETICS, DEOXYRIBONUCLEIC ACID (DNA) ARRAYS, BIOINFORMATICS, GENE ARRAYS, GENE EXPRESSION, MOLECULAR BIOLOGY, BIOTECHNOLOGY

00/01-0243 FUNCTIONAL HEALTH STATUS, WEIGHT LOSS, PHYSICAL FUNCTION, OBESITY, BODY MASS INDEX, BODY PAIN, MOBILITY DISABILITY

00/01-0142 FUNCTIONAL IMAGING, MEMORY FUNCTION, WORD RECOGNITION, VISUAL PERCEPTION, INATTENTIONAL BLINDNESS, UNATTENDED VISUAL PROCESSING

00/01-1950 FUNCTIONAL MAGNETIC RESONANCE IMAGING (fMRI), EATING RESPONSES, BRAIN ACTIVATION, TEMPORAL CLUSTERING ANALYSIS (TCA), BRAIN MAPPING, INSULIN LEVELS

00/01-1957 FUNCTIONAL MAGNETIC RESONANCE IMAGING (fMRI), BRAIN DAMAGE, PLASTICITY OF THE BRAIN, POSITRON EMISSION TOMOGRAPHY (PET), RADIOACTIVE TRACERS, REGIONAL CEREBRAL METABOLIC RATE (RCMR), STROKE RECOVERY, NEURAL NETWORK, CEREBRAL CORTEX, LEARNING CHANGES

00/01-1805 FUNCTIONAL MAPPING, DIGITAL IMAGING AND COMMUNICATION IN MEDICINE (DICOM), NEUROIMAGING, ANATOMICAL MAPPING, MEDICAL DIAGNOSTICS, BRAIN SCANS

00/01-1320 FUNCTIONAL PROTEIN LINKAGES, COMPUTATIONAL ANALYSIS, PHYLOGENETIC PROFILING, PROTEIN-PROTEIN INTERACTIONS, MESSENGER RIBONUCLEIC ACID (MRNA) COEXPRESSION, GENOME SEQUENCING

00/01-0081 FUNCTIONAL SITES, ECOSYSTEM ASSESSMENT, SPATIAL SCALE, BIODIVERSITY CONSERVATION, LANDSCAPE-LEVEL CONCEPTS

00/01-0770 FUNDOPLICATION, GASTROESOPHAGEAL REFLUX DISEASE (GERD), ENDOSCOPY, HEARTBURN, SPHINCTER, ESOPHAGUS

00/01-1806 FUNERAL INDUSTRY, AMERICAN CIVIL WAR, EMBALMING, ARSENIC, MERCURY, ZINC, FORMALDEHYDE, GLUTARALDEHYE, OCCUPATIONAL HEALTH AND SAFETY ADMINISTRATION (OSHA), CORPSE PRESERVATION, SANITATION, MORTICIANS

00/01-1727 FUNGAL ADHERENCE, CANDIDA ALBICANS, ORAL CAVITY, DENTURE STOMATITIS, CANDIDIASIS, SALIVA, SECRETORY IGA (SIGA), MAB, YEAST, GERM TUBE, SPECTROFLUOROMETRIC COUNT, EPITOPES

00/01-0589 FUNGAL ANTIBIOTICS, ANTIBIOTICS, MEDICAL HISTORY, DUCHESNE/ERNEST, PENICILLIUM GLAUCUM, MICROBIAL COMPETITION, PATHOGENS

00/01-1982 FUNGAL EVOLUTION, BASIDIOMYCETES, SYMBIOSIS, MUTUALISM, EVOLUTIONARY FORCES, PLANT ROOTS, PHYLOGENETIC ANALYSIS, SAPROTROPHIC FUNGI, MYCORRHIZAE

00/01-1836 FUNGAL GROWTH, FUNGUS PHYSIOLOGY, ENZYME ACTIVITY, THERMOSTABILITY, THERMOPHILIC FUNGI, EXTRACELLULAR ENZYMES, HERMOPHILIC FUNGI

00/01-2445 FUNGAL GROWTH, SPACE ENVIRONMENT, INTERNATIONAL SPACE STATION (ISS), HEALTH RISKS, MIR SPACE STATION, BACTERIAL RESISTANCE, MOLD GROWTH, MICROBIAL RAPID EVOLUTION, EVOLUTIONARY INFLUENCES

00/01-0138 FUNGAL INFECTIONS, ACQUIRED IMMUNODEFICIENCY SYNDROME (AIDS), HUMAN IMMUNODEFICIENCY VIRUS (HIV), PENICILLIUM MARNEFFEI

00/01-0717 FUNGAL INFECTIONS, WHEAT, GENETIC ENGINEERING, ANTIFUNGAL GENES, TRANSGENIC WHEAT

00/01-2435 FUNGAL INFECTIONS, CROP FRUIT TREATMENTS, BOTRYTIS CINEREA, BELL PEPPER (CAPSICUM ANNUM VAR. ANNUUM), DISEASE RESISTANCE IN FRUIT, FOOD QUALITY PRESERVATION, SHORTWAVE ULTRAVIOLET IRRADIATION (UV-C)

00/01-1299 FUNGAL TOXINS, IMMUNOMODULATION, FOOD-BORNE TOXINS, MYCOTOXINS, AFLATOXINS, FUMONISINS, GLIOTOXINS, OCHRATOXINS, PATULIN, TRICHOTHECENES, MOLDS, IMMUNOTOXICITY

00/01-0043 FUNGI, ENTOMOPHAGA MAIMAIGA, LYMANTRIA DISPAR, BIOLOGICAL PEST CONTROL, GYPSY MOTH INFESTATIONS, ZYGOMYCETES

00/01-0162 FUNGI, AMBER RESIN, TRIASSIC PERIOD, BAVARIA, MICROORGANISMS, BACTERIA, FOSSILS, ALGAE, PROTOZOA, ECOLOGICAL MICROCOMMUNITY, PREHISTORIC MICROHABITAT, MICROSCOPY

00/01-0331 FUNGI, PATHOGENIC PLANT RELATIONSHIPS, POLLINATION, UROMYCES PISI, EUPHORBIA CYPARISSIAS, INSECT EXCLUSION, ARTIFICIAL ARRAYS

00/01-0368 FUNGI, TROPICAL FOREST, ANTIBIOTIC, SPORES, LEAF COLONIZATION, FOOD WEBS

00/01-1231 FUNGI, SPORES, MUSHROOMS, LICHENS, ALGAE, SMUTS, PLANT RUSTS, YEASTS, TRUFFLES, MORELS

00/01-1521 FUNGI, MYCORRHIZA, OAK TREES, TRUFFLES, LIFE CYCLE, SYMBIOTIC RELATIONSHIPS

00/01-1905 FUNGI, CORAL REEFS, ALGAE, ENDOLITHIC FUNGI, CYANOBACTERIUM, ECOSYSTEM THREATS, REEF BUILDING CORALS, SYMBIOSIS, SKELETOGENESIS

00/01-2125 FUNGI, MUSHROOMS, MEDICINE MOLDS, PLANTS, RECYCLING, ENERGY EXCHANGE, ENZYMES

00/01-1361 FUNGI EVOLUTION, SYMBIOTIC ORGANISMS, GLOMALEAN FUNGI, FOSSIL ORGANISMS, EVOLUTIONARY ORIGINS

00/01-1958 FUNGICIDES, HERBICIDES, PESTICIDES, BIRTH DEFECTS, ENVIRONMENTAL ESTROGENS, PHYTOESTROGEN, DIETHYLSTILBESTROL (DES), MCF-7 BREAST CANCER CELL, APOPTOSIS, AGRICULTURAL CHEMICALS

00/01-0071 FUNGIVORES, NUTRIENT AVAILABILITY, PLANT PRODUCTIVITY, FOOD WEBS, SOIL ORGANISMS, MICROBI-DETRITIVORES, COGNETTIA SPHAGNETORUM, BETULA PENDULA, TROPHIC CASCADES, ECOSYSTEMS

00/01-1836 FUNGUS PHYSIOLOGY, THERMOPHILIC FUNGI, ENZYME ACTIVITY, THERMOSTABILITY, FUNGAL GROWTH, EXTRACELLULAR ENZYMES, HERMOPHILIC FUNGI

00/01-1562 FUNGUS, MATING CALLS, REPRODUCTIVE BEHAVIOR, CICADAS, MASSOSPORA CICADINA, LIFE HISTORY, INSECT BEHAVIOR

00/01-2163 FUNNEL-WEB SPIDERS, AUSTRALIA, POISONOUS SPIDERS, SYDNEY FUNNEL-WEB SPIDER, SPIDER VENOM, ATRAX ROBUSTUS

00/01-2453 FUR INDUSTRY, STRESS, SOCIAL BEHAVIOR, ANIMAL WELFARE, FOX HOUSING, VULPES VULPES, CAPTIVE ANIMALS

00/01-2378 FURANS, DIOXINS, POLYCHLORINATED BIPHENYL (PCB), SPINA BIFIDA, AGENT ORANGE, 2,3,7,8-TETRACHLORODIBENZO-P-DIOXIN (TCOD), SOFT-TISSUE SARCOMAS

00/01-2727 FURBY, ARTIFICIAL INTELLIGENCE (AI), INTERACTIVE TOYS, TOYS, PARTLY ANIMATE OBJECTS, ROBOTS

00/01-2106 FUTURISTIC MEDICINE, NANOMACHINES, NANOROBOTS, MEDICAL TECHNOLOGY, NANOTECHNOLOGY

00/01-1944 G FACTOR, INTELLIGENCE TESTS, COGNITIVE ABILITIES, BRAIN FUNCTIONS, GENERAL INTELLIGENCE

00/01-2423 G-FORCES, GRAVITATIONAL ACCELERATION, F-22 RAPTOR, PILOT BLACKOUT, ADVANCED TECHNOLOGY ANTI-G SUIT (ATAGS), LIBELLE

Keyword Index

00/01-0140 G-PROTEIN COUPLED HEPTAHELICAL RECEPTOR (GPCR), PAINKILLERS, ANALGESICS, BETA-ARRESTIN 2, NARCOTICS, MORPHINE, OPIOID RECEPTOR (OR), MICE GENETICS

00/01-2219 GABON, AFRICA, CONGO, LINE TRANSECTS, WILDLIFE CONSERVATION SOCIETY (WCS), ENDANGERED ANIMALS, SPECIES ABUNDANCE, ENTANDROPHRAGMA CYLINDRICUM, PERICOPSIS ELATA, TOPOFILS

00/01-2164 GABOON VIPERS, VIPER NATURAL HISTORY, AFRICAN VIPERS, POISONOUS SNAKES, RAINFOREST HABITAT

00/01-2130 GAIADENDRON PUNCTATUM, PERAXILLA TETRAPETALA, AUSTRALIAN CHRISTMAS BUSH, MISTLETOE DIVERSITY, PARASITE PLANTS, SEED DISPERSAL, PLANT RELATIONSHIPS

00/01-1037 GALACTOPYRANOSE, MAGNETIC RESONANCE IMAGING (MRI), GENE EXPRESSION MONITORING, BETA-GALACTOSIDASE, CONTRAST AGENTS, MARKER ENZYMES

00/01-1257 GALAPAGOS ISLANDS, BUSHMAN TRIBES, ANIMAL TRACKING, FIELD SCIENCE, REPUBLIC OF THE CONGO, CYBERTRACKER, KALAHARI DESERT, LOWLAND GORILLA, BLACK RHINO, FOREST-DWELLING LIONS

00/01-0406 GALIANO ISLAND, GEOGRAPHIC INFORMATION SYSTEMS (GIS), LAND TRUSTS, SUSTAINABILITY, ENVIRONMENTAL PROTECTION, DEMOCRATIC LAND-USE, FOREST PRESERVATION

00/01-2108 GALILEO, BEES, HONEYBEES, STELLUTI/FRANCESCO, POPE URBAN VIII, MICROSCOPES, COAT OF ARMS, MELISSOGRAPHIA, BARBERINI/MAFFEO

00/01-1005 GALL/FRANZ JOSEPH, PHRENOLOGY, CEREBRAL CORTEX, BRAIN MAP, BRODMANN/KORBINIAN

00/01-1551 GALLUS GALLUS DOMESTICUS, FERAL FOWL, BIRD MATING BEHAVIOR, SPERM EJECTION, REPRODUCTIVE BEHAVIOR, CHICKENS, ANIMAL BEHAVIOR

00/01-2303 GAMA-AMINOBUTYRIC ACID (GABA), COGNITIVE-BEHAVIORAL THERAPY, ANTIDEPRESSANT THERAPY, ANXIETY ATTACKS, PSYCHOSOCIAL DISORDER, NEUROTRANSMITTERS, PANIC DISORDER, FEAR

00/01-0742 GAMA-AMINOBUTYRIC ACID (GABA) AGONISTS, SYNAPTOGENESIS, FETAL ALCOHOL EFFECTS (FAE), FETAL ALCOHOL SYNDROME (FAS), NMDA ANTAGONISTS, APOPTOTIC NEURODEGENERATION, ETHANOL EXPOSURE

00/01-1330 GAMMA-C TRANSGENE, GENETIC DISEASES, GENE THERAPY, MALONEY RETROVIRUS VECTOR, LYMPHOCYTE FUNCTION RESTORATION, SEVERE COMBINED IMMUNODEFICIENCY-XI DISEASE (SCID-XI), NATURAL KILLER (NK) LYMPHOCYTES, CYTOKINE RECEPTORS

00/01-1390 GAMMA INTERFERON, BACTERIAL ENDOTOXINS, HOUSE DUST, ALLERGEN SENSITIZATION, TYPE 1 IMMUNITY, CYTOKINES, ASTHMA, HYGIENE, GRAM-NEGATIVE BACTERIA, INTERLEUKINS, CD4 T CELLS

00/01-1420 GAMMA SECRETASE, PROTEIN PLAQUES, NEURON TANGLES, BETA AMYLOID, ALZHEIMER'S DISEASE

00/01-2578 GAMMA SECRETASE, NEUROLOGICAL DISORDERS, ALZHEIMER'S DISEASE, PRESENILIN, PS1, PS2, NICASTRIN, BETA AMYLOID PRECURSOR PROTEINS, BETA-SECRETASE

00/01-0091 GAMMARUS PULEX, INSECTICIDES, AGRICULTURAL RUNOFF, FARMING, MACROINVERTEBRATES, PESTICIDE POLLUTION, LIMNEPHILUS LUNATUS, DELTAMETHRIN, FENVALERATE, PARATHION-ETHYL

00/01-1074 GANCICLOVIR-RESISTANT CYTOMEGALOVIRUS, ORGAN TRANSPLANTS, IMMUNOSUPPRESSION, LIVER TRANSPLANTS, KIDNEY TRANSPLANT, PANCREAS TRANSPLANTS, SEROPOSITIVE, SERONEGATIVE

00/01-2004 GANGRENE, THROMBOANGIITIS OBLITERANS, BUERGER/LEO, TOBACCO USE, SMOKING, AMPUTATION, BUERGER'S DISEASE

00/01-0930 GANNETS, SEABIRDS, BONAVENTURE ISLAND, QUEBEC, BIRD BEHAVIOR, NESTING SITES, CLIFF NESTING, REPRODUCTION

00/01-0474 GAP JUNCTIONS, STEM CELLS, CELL REGULATION, CELLULAR COMMUNICATION, CONNEXONS, CONNEXINS

00/01-2247 GAP JUNCTIONS, HYPERCONTRACTURE, MYOCARDIAL ISCHEMIA-REPERFUSION, MYOCYTE NECROSIS, CELL-TO-CELL PROPAGATION, CARDIOVASCULAR DISEASE

00/01-0999 GAP PARTITIONING, TROPICAL FORESTS, TEMPERATE FORESTS, FOREST GAPS, NICHE PARTITIONING, TREE DIVERSITY

00/01-1208 GARCINIA KOLA, ETHNOBOTANY, PHARMACOGNOSY, BOTANICAL MEDICINES, BIOPROSPECTING, TRADITIONAL MEDICINE, FOLK MEDICINE, PLANT BIOACTIVITY, WILDCRAFTING, NATURAL PRODUCTS

00/01-0856 GARDEN STATE BEHAVIORAL HEALTH, BULIMIA, ANOREXIA NERVOSA, GUILT FEELINGS, PSYCHOTHERAPY, WEIGHT LOSS, MALE HEALTH PROBLEMS

00/01-0301 GARDENING, PLANT BEHAVIOR, LABIATAE, LAVENDER, FLOWERING PLANTS, CULTIVATION

00/01-0647 GARDENING, MEDICINAL PLANTS, AGRICULTURAL MANAGEMENT, LOW-INTENSITY FARMING, ETHNOBOTANY, NATIVE PLANTS, MEXICO, TROPICAL HABITATS, ZAPOTEC, MIXE, NATIVE AMERICANS

00/01-0882 GARDENING, PESTICIDE USE, TRICHOGRAMMA WASPS, CABBAGEWORM LARVAE, NEMATODES, MULCHING, BENEFICIAL INSECTS, PEST MANAGEMENT, BIOLOGICAL-BASED PEST CONTROL

00/01-0912 GARDENING, PERENNIALS, CORMS, BULBS, FERNS, GRASSES, PLANT BEHAVIOR

00/01-0915 GARDENING, BENEFICIAL INSECTS, LADYBUGS, APHIDS, PESTICIDE ALTERNATIVES, INSECTARIES

00/01-1215 GARDENING, FLOWERING PLANTS, PLANT HYBRIDS, IRISES, HORTICULTURE, APOGON, LOUISIANA IRISES

00/01-1822 GARDENING, MOSSES, GLOSSARIES, HORNWORTS, LIVERWORTS, BRYOPHYTES, PLANT STRUCTURES, BOTANY

00/01-1235 GARGAPHIA SOLANI, SOLANUM CAROLINENSE, LACE BUGS, HETEROPTERA, TINGIDAE, MATERNAL CARE, EGG-LAYING, INSECT BEHAVIOR

00/01-2379 GARLIC, KWAI, ALLICIN, CANCER PREVENTION, BLOOD-CLOTTING, CHOLESTEROL

00/01-0831 GAS, POISON CONTROL, NATURAL GAS, CARBON MONOXIDE (CO), EXHAUST, VENTILATION

00/01-1922 GAS CHROMATIC MASS SPECTROSCOPY, OREGON DEPARTMENT OF AGRICULTURE (ODA), NATIONAL OCEANOGRAPHIC AND ATMOSPHERIC ASSOCIATION (NOAA), NATIONAL STATUS AND TRENDS PROGRAM, POLYCYCLIC AROMATIC HYDROCARBON (PAH), BENZO(A)PYRENE EQUIVALENTS (BAPE), OIL SPILLS, SHELLFISH CONTAMINATION, NEW CARISSA

00/01-1923 GASOLINE, WATER POLLUTION, METHYL TERTIARY-BUTYL ETHER (MTBE), AIR POLLUTION, PETROLEUM REFINING, ENVIRONMENTAL PROTECTION AGENCY (EPA), OXYGENATED GAS, ETHANOL

00/01-0971 GASOLINE ADDITIVES, CLEAN AIR ACT, METHYL TERT-BUTYL ETHER (MTBE), REFORMULATED GASOLINE, ETHANOL

00/01-0685 GASOLINE EMISSIONS LEVELS, AIR POLLUTION, INTERNAL COMBUSTION ENGINES, FUEL INJECTION, ALTERNATIVE-FUELED AUTOMOBILES, COMPRESSED NATURAL GAS, GREENHOUSE GASES

00/01-1815 GASOLINE PRICES, OIL SUPPLY, PETROLEUM USAGE, OIL INDUSTRY, ENERGY RESOURCES

00/01-1973 GASTEROSTEUS ACULEATUS, CHARACTER DISPLACEMENT, NATURAL SELECTION, THREESPINE STICKLEBACK, ADAPTIVE RADIATION, EVOLUTIONARY THEORIES, RESOURCE COMPETITION, SYMPATRIC SPECIES, SPECIATION

00/01-0296 GASTRIC ACID, GASTRITIS, LYKOUDIS/JOHN, HELICOBACTER PYLORI, PEPTIC ULCER DISEASE, INFECTIOUS DISEASES

00/01-2487 GASTRIC BROODING FROGS, GOLDEN TOADS OF COSTA RICA, AMPHIBIANS, BIODIVERSITY, GLOBAL ECOLOGY, ENDANGERED SPECIES

00/01-0296 GASTRITIS, PEPTIC ULCER DISEASE, LYKOUDIS/JOHN, HELICOBACTER PYLORI, GASTRIC ACID, INFECTIOUS DISEASES

00/01-0225 GASTROENTERITIS, FOOD SAFETY, EPIDEMIOLOGY, CONSUMER PROTECTION, FOODBORNE ILLNESS, HOSPITALIZATIONS

00/01-0803 GASTROENTERITIS, CAT SCRATCH DISEASE (CSD), BARTONELLA HENSELAE, BARTONELLA QUINTANA, OSTEOMYELITIS, OPTIC NEURITIS, ENCEPHALITIS, AMOXICILLIN, AMPICILLIN, HIPATOSPLENIC GRANULOMAS, REGIONAL LYMPHADENOPATHY, THIRD GENERATION CEPHALOSPORINS

00/01-2339 GASTROENTERITIS, CAMPYLOBACTER BACTERIA, FOOD-BORNE BACTERIA, SALMONELLA BACTERIA, ABDOMINAL DISTRESS

00/01-2374 GASTROENTERITIS, FOOD POISONING, ESCHERICHIA COLI, SALMONELLA, BACTERIAL INFECTION, SHIGELLA, CAMPYLOBACTER

00/01-2580 GASTROENTEROLOGY, NEPHROLOGY, DIURESIS, DIARRHEA, ELECTROLYTE IMBALANCES, DEHYDRATION, FLUID IMBALANCE, ORAL REHYDRATION, RENAL PHYSIOLOGY

00/01-0231 GASTROESOPHAGEAL REFLUX DISEASE (GERD), ADENOCARCINOMA, BARRETT'S ESOPHAGUS, HEARTBURN, ESOPHAGEAL CANCER, ACID INDIGESTION

00/01-0554 GASTROESOPHAGEAL REFLUX DISEASE (GERD), INDIGESTION, DYSPEPSIA, BARRETT'S ESOPHAGUS, STOMACH ULCER, HELICOBACTER PYLORI, DISMOTILITY DISORDERS, ABDOMINAL PAIN, HEARTBURN, STRESS

00/01-0770 GASTROESOPHAGEAL REFLUX DISEASE (GERD), HEARTBURN, ENDOSCOPY, FUNDOPLICATION, SPHINCTER, ESOPHAGUS

00/01-1368 GASTROESOPHAGEAL REFLUX DISEASE (GERD), HEARTBURN, ESOPHAGUS, STOMACH ACID, BARD ENDOSCOPIC SUTURING SYSTEM, STRETTA PROCEDURE

00/01-2640 GASTROINTESTINAL DISORDERS, CROHN'S DISEASE, INFLIXIMAB, AUTOIMMUNE DISORDERS, MONOCLONAL ANTIBODY, TUMOR NECROSIS FACTOR (TNF) ALPHA

00/01-1432 GASTROINTESTINAL DISORDERS, FOOD ALLERGIES, STRESS, COLON CANCER, CONSTIPATION, DIARRHEA, ABDOMINAL CRAMPING, ANTI-SPASMOTIC DRUGS, IRRITABLE BOWEL SYNDROME (IBS)

00/01-2610 GASTROINTESTINAL DISORDERS, PARKINSON'S DISEASE (PD), HEMODIALYSIS, MULTIPLE SCLEROSIS (MS), SLEEP DISTURBANCES

00/01-2046 GASTROINTESTINAL DISTRESS, ACETYLSALICYLIC ACID, NONSTEROIDAL ANTIINFLAMMATORY DRUG (NSAID), HEART ATTACK PREVENTION, STROKE PREVENTION, CANCER PREVENTION, ASPIRIN

00/01-2243 GASTROINTESTINAL RHYTHMICITY, INTERSTITIAL CELLS (ICC), PACEMAKER ACTIVITY, MUSCLE CONTRACTIONS, AUTONOMIC NERVOUS SYSTEM

00/01-0202 GASTROINTESTINAL SIDE EFFECTS, CELECOXIB, DICLOFENAC, NONSTEROIDAL ANTI-INFLAMMATORY DRUGS (NSAID), CYCLOOXYGENASE, CYCLOOXYGENASE INHIBITORS, RHEUMATOID ARTHRITIS

00/01-1952 GASTROINTESTINAL SYSTEM INJURIES, FLUID BALANCE, ELECTROLYTE BALANCE, NUTRITIONAL DEMAND, INTESTINAL MOTILITY, EXERCISE TRAINING EFFECTS

00/01-0148 GASTROINTESTINAL TRACT, MICROBIAL ECOLOGY, INDIGENOUS BACTERIA, INFLAMMATORY BOWEL DISEASE

00/01-1762 GASTROINTESTINAL TRACT, HEART DISEASE, NONSTEROIDAL ANTIINFLAMMATORY DRUG (NSAID), BRAIN BLEEDING, ASPIRIN, BLOOD PRESSURE

00/01-0644 GASTROPODS, PHESTILLA SIBOGAE, SETTLEMENT CUES RECEPTOR, APICAL SENSORY RECEPTOR (ASO), METAMORPHOSIS, MARINE INVERTEBRATES, LARVA DEVELOPMENT, NUDIBRANCHES, SENSORY ORGANS

00/01-0154 GATA5 PROTEIN, CARDIA BIFIDA, ZEBRAFISH, ORGANOGENESIS, NKX2.5 GENE, ZINC FINGER PROTEINS

00/01-0748 GAY COMMUNITY, ACQUIRED IMMUNODEFICIENCY SYNDROME (AIDS), HUMAN IMMUNODEFICIENCY VIRUS (HIV), ANTIRETROVIRAL THERAPY, SAN FRANCISCO AIDS EPIDEMIC, EPIDEMIOLOGY

00/01-0354 GECKOS, ADHESION, CLIMBING, VAN DER WAALS FORCES

00/01-1246 GECKOS, TOE SETAE, VAN DER WAALS FORCES, ADHESION PHYSICS, ATOMIC CHARGE, CLIMBING ABILITY

00/01-1859 GECKOS, BORNEO, RAINFOREST HABITAT, PETAURISTA PETAURISTA, ARBOREAL ADAPTATIONS, COLUGOS, GLIDING ANIMALS, CANOPY TRAVEL, SQUIRRELS, FROGS, SNAKES, ASIAN FAUNA

00/01-2707 GECKOS, LIZARDS, ROBOTS, SURFACE BONDING

00/01-0055 GELATINOUS ANIMALS, HYDROZOA, SCYPHOZOA, CTENOPHORA, CHORDATA, TUNICATES, PTEROPODS, MARINE LIFE, JELLYFISH, CNIDARIA

00/01-1632 GENBANK, HUMAN GENOME PROJECT (HGP), CELERA GENOMICS, DEOXYRIBONUCLEIC ACID (DNA) CHIPS, MICROARRAYS, MESSENGER RIBONUCLEIC ACID (MRNA), LYMPHOMA, SINGLE NUCLEOTIDE POLYMORPHISM (SNP), DISEASE GENETICS, GENE MAPPING

00/01-2128 GENDER BIAS, WOMEN IN SCIENCE, SCIENTIFIC STUDY, PRIMATOLOGY, ANIMAL BEHAVIOR, FEMINISM

00/01-1141 GENDER DIFFERENCES, SARCOIDOSIS, QUALITY OF LIFE (QOL), SYMPTOMS, PAIN TOLERANCE, DISEASE MANAGEMENT

00/01-0734 GENDER DIFFERENCES IN HIV DIVERSITY, SEXUALLY TRANSMITTED DISEASE (STD), HUMAN IMMUNODEFICIENCY VIRUS (HIV) TRANSMISSION, VIRUS VARIANTS, INFECTIOUS DISEASES

00/01-2231 GENDER DIMORPHISM, SEXUAL DIMORPHISM, PLANT EVOLUTION, ANGIOSPERMS, EVOLUTION, DIMORPHISM, PLANT GENDER, POLYPLOIDY, PHYLOGENETICS, EVOLUTIONARY MECHANISMS

00/01-1426 GENDER IDENTITY, SURGICAL CONVERSION, SEX REASSIGNMENT, INTERSEX INFANTS, GENITALIA

00/01-0611 GENDER ROLES, BIRD BEHAVIOR, EVOLUTIONARY ADAPTATIONS, WATTLED JACANA, SEX-ROLE REVERSAL, TERRITORIAL DEFENSE, MATING SYSTEMS

00/01-1555 GENDER SPECIFIC RESOURCE ALLOCATION, TREE PHYSIOLOGY, ROCKY MOUNTAIN DOUGLAS FIR, PSEUDOTSUGA MENZIESII, RESOURCE ALLOCATION, REPRODUCTIVE COSTS, PHOTOSYNTHESIS, NITROGEN ALLOCATION, EVERGREEN TREES

00/01-2421 GENDER VIOLENCE, FAMILY THERAPY, COMMUNITY INTERVENTION, CHILD ABUSE, FAMILY VIOLENCE, ABUSE, CHILEAN DOMESTIC VIOLENCE, DOMESTIC VIOLENCE

00/01-2273 GENE ALTERATIONS, CANCER/PROSTATE, RISK FACTORS, ONCOGENES, P53 TUMOR SUPPRESSOR GENE, MENDELIAN INHERITANCE, FAMILIAL DISEASES, HEREDITARY DISEASES, CHROMOSOME TELOMERES, TELOMERASE ENZYME, PROSTATE CANCER

00/01-1335 GENE ANALYSIS, STRANGLES, HORSE INFECTIONS, EQUINE DISEASES, M-PROTEINS, TRUNCATED GENES, OPSONIC ANTIBODIES, STREPTOCOCCUS EQUI

Keyword Index

00/01-2546 GENE ARRAYS, MICROARRAY TECHNOLOGY, GENE CHIPS, GENETICS, DEOXYRIBONUCLEIC ACID (DNA) ARRAYS, BIOINFORMATICS, FUNCTIONAL GENOMICS, GENE EXPRESSION, MOLECULAR BIOLOGY, BIOTECHNOLOGY

00/01-2546 GENE CHIPS, MICROARRAY TECHNOLOGY, GENE ARRAYS, GENETICS, DEOXYRIBONUCLEIC ACID (DNA) ARRAYS, BIOINFORMATICS, FUNCTIONAL GENOMICS, GENE EXPRESSION, MOLECULAR BIOLOGY, BIOTECHNOLOGY

00/01-1949 GENE CLONING, SELECTIVE BREEDING, SHEEP CLONING, EMBRYONIC STEM CELLS, FIBROBLASTS, GENE TARGETING

00/01-0449 GENE CORRECTIONS, PIGMENTATION DEFICIENCY, POINT MUTATIONS, TYROSINASE, MELANOCYTES, ALBINO MICE, CHIMERIC OLIGONUCLEOTIDES

00/01-0737 GENE DEFECTS, TUMOR-SUPPRESSOR GENE, HEMATOPOIETIC DIFFERENTIATION, GENETIC BASIS OF CANCER, HEMATOLOGIC MALIGNANCIES, RUBINSTEIN-TAYBI SYNDROME (RTS), CANCER GENES

00/01-1132 GENE DEFECTS, SMOKING, WOMEN'S HEALTH ISSUES, TOBACCO, ENVIRONMENTAL TOBACCO SMOKE (ETS), LUNG CANCER, GSTM1 GENE, GPRP GENE, SECOND-HAND SMOKE

00/01-1981 GENE DELETION, PRION, GENETIC VARIATION, PHENOTYPIC DIVERSITY, EVOLUTIONARY PROCESSES, PROTEIN TRANSLATION, TRANSLATION TERMINATION, SACCHAROMYCES CEREVISIAE, PROTEIN STRUCTURE, HEAT SHOCK PROTEIN, YEAST PRION

00/01-1653 GENE DEREPRESSION, TRANSCRIPTION-INDUCED MUTATIONS, DEOXYRIBONUCLEIC ACID (DNA) DESTABILIZING EVENTS, MUTATION MECHANISMS, NONRANDOM MUTATIONS, EVOLUTIONARY THEORIES

00/01-2274 GENE ENCODING REGIONS, NASOPHARYNGEAL CARCINOMA (NPC), DEOXYRIBONUCLEIC ACID (DNA) ANALYSIS, POLYMERASE CHAIN REACTION (PCR), CANCER SUBTYPES, EPSTEIN-BARR VIRUS (EBV), INFECTIOUS DISEASES, CANCER/NASOPHARYNGEAL, VIRAL DISEASES

00/01-1239 GENE ENGINEERING, BETA-CAROTENE, AGRICULTURAL BIOTECHNOLOGY, NUTRICEUTICALS, METABOLIC ENGINEERING, TRANSGENIC PLANTS, LYCOPENE, TOMATO FRUIT, CAROTENOIDS, VITAMIN A

00/01-0702 GENE EXCHANGE, LARVAL DISPERSION, MARINE BENTHOS, FISHERIES MANAGEMENT, BENTHIC ECOLOGY, POPULATION DISPERSAL MODELS

00/01-0532 GENE EXPRESSION, VIRAL DNA DELIVERY SYSTEMS, NUCLEAR TARGETING, DEOXYRIBONUCLEIC ACID (DNA) DELIVERY SYSTEMS, DNA COMPLEXES, ENDOCYTOSIS, ENDOSOMES, SYNTHETIC DNA DELIVERY SYSTEMS

00/01-0642 GENE EXPRESSION, SYMBIOSIS, ALFALFA, MEDICAGO SATIVA, ANTISENSE PLANTS, NITROGEN-FIXATION, ROOT NODULE FORMATION, ROOT NODULES, KRUPPEL-LIKE ZINC FINGER PROTEINS, SINORHIZOBIUM MELILOTI, BACTERIAL SYMBIOSIS

00/01-1322 GENE EXPRESSION, PROTEOMICS, GENOMICS, MASS SPECTROMETRY, PROTEIN ANALYSIS, MATRIX-ASSISTED LASER DESORPTION/IONIZATION (MALDI)

00/01-1336 GENE EXPRESSION, HOST CELL DEFENSES, VIRAL REPLICATION, MESSENGER RIBONUCLEIC ACID (MRNA) TRANSLATION, EUKARYOTIC CELLS, PARASITIC RELATIONSHIPS

00/01-1344 GENE EXPRESSION, FAT TISSUE DEVELOPMENT, TRANSCRIPTION, ADIPOCYTE DIFFERENTIATION, OBESITY, WHITE ADIPOSE TISSUE (WAT), BROWN ADIPOSE TISSUE (BAT), ADIPOGENESIS REGULATION

00/01-1549 GENE EXPRESSION, LEARNED VOCALIZATION, APHANTOCHROA CIRRHOCHLORIS, GLAUCIS HIRSUTA, HUMMINGBIRDS, MESSENGER RIBONUCLEIC ACID (MRNA), BRAIN REGIONS, BRAIN NUCLEI, BIRD BEHAVIOR, SONG COMMUNICATION

00/01-2265 GENE EXPRESSION, GLYCOPROTEINS, INFECTIOUS DISEASES, HEMORRHAGIC FEVERS, CYTOTOXIC EFFECTS, EBOLA VIRUS STRAINS, PATHOGENICITY, VASCULAR CELL DAMAGE, VIRAL INFECTIONS

00/01-2271 GENE EXPRESSION, BROWN ADIPOSE TISSUE, UNCOUPLING PROTEIN-3 (UCP-3), MITOCHONDRIAL TRANSPORTER SUPERFAMILY, WEIGHT LOSS, MICE, OBESITY TREATMENT, TRANSGENIC MICE, FAT METABOLISM, INSULIN SENSITIVITY, HYPERPHAGIA

00/01-2546 GENE EXPRESSION, MICROARRAY TECHNOLOGY, GENE CHIPS, GENETICS, DEOXYRIBONUCLEIC ACID (DNA) ARRAYS, BIOINFORMATICS, FUNCTIONAL GENOMICS, GENE ARRAYS, MOLECULAR BIOLOGY, BIOTECHNOLOGY

00/01-0429 GENE EXPRESSION ANALYSIS, HEMAPOIETIC STEM CELLS, CELL DIFFERENTIATION, INTERACTING PROTEIN PATHWAYS, DEOXYRIBONUCLEIC ACID (DNA), MOLECULAR BIOLOGY, STEM CELL REGULATORY PATHWAYS

00/01-1037 GENE EXPRESSION MONITORING, GALACTOPYRANOSE, MAGNETIC RESONANCE IMAGING (MRI), BETA-GALACTOSIDASE, CONTRAST AGENTS, MARKER ENZYMES

00/01-2543 GENE EXPRESSION PATTERNS, ARABIDOPSIS, THALE CRESS, PLANT GENETICISTS, MUTANT GENES, AGROBIOLOGY

00/01-0385 GENE EXPRESSION SYSTEMS, TOXIC WASTE SITES, RADIOACTIVE NUCLIDES, TOXIC METALS, REMEDIATING MIXED RADIOACTIVE WASTES, SOLVENT CONTAMINATION, DEINOCOCCUS RADIODURANS, RADIOACTIVE-RESISTANT BACTERIUM, BACTERIAL REMEDIATION, TOXIC WASTE REMEDIATION, DEPARTMENT OF ENERGY (DOE)

00/01-1315 GENE FAMILIES, GENE SEQUENCING, FRUIT FLY GENOME, ROUND WORMS

00/01-0676 GENE FLOW, CLAMS, LASAEA, EVOLUTION, ADAPTATION, GENETIC DIVERSITY

00/01-1656 GENE FLOW, MARINE PLANKTON, FORAMINFERA, EVOLUTIONARY RELATIONSHIPS, PLANKTON PHYLOGENIES, BIPOLAR SPECIES, POLAR HABITATS, DEOXYRIBONUCLEIC ACID (DNA) SEQUENCING

00/01-1331 GENE FUNCTIONS, MUTATION ANALYSIS, ZEBRAFISH AGENOMIC MODEL, HUMAN GENOME SEQUENCE, GENOME MAPPING, INSERTIONAL MUTAGENESIS, POSITIONAL CLONING

00/01-0048 GENE FUNCTIONS, BACTERIAL METABOLISM, PSEUDOMONAS, CATABOLIC PATHWAYS, MICROORGANISM METABOLISM

00/01-0461 GENE FUNCTIONS, BIOMEDICAL MODELS, GENOME SEQUENCING, HUMAN DISEASE, DROSOPHILA MELANOGASTER

00/01-1035 GENE FUNCTIONS, OSTEOBLASTS, OSTEOCLASTS, OSTEOPOROSIS, TRANSCRIPTIONAL REGULATION, CALCIUM DEPOSITION, HORMONAL REGULATION, BONE REMODELING

00/01-1868 GENE FUNCTIONS, PLANT DEFENSES, VOLATILE COMPOUNDS, PEST INFESTATIONS, COMMUNICATION AMONG PLANTS, DEFENSE GENES, SPIDER MITE INFESTATIONS, LIMA BEANS, HERBIVORY DEFENSES

00/01-0628 GENE IDENTIFICATION, GUSTATORY RECEPTORS, TASTE SENSE, DROSOPHILA GENOME, TASTE RECEPTORS, TRANSMEMBRANE DOMAIN PROTEINS

00/01-1323 GENE IDENTIFICATION, BIOMETRICIST APPROACH, MENDELIAN GENETICS, GENOMICS

00/01-2234 GENE INTERACTIONS, POPULATION BIOLOGY, COMPETITION EFFECTS, SYNERGISTIC EPISTASIS, EPISTASIS, CONSERVATION OF SMALL GROUPS, EVOLUTIONARY INFLUENCES, DELETERIOUS MUTATIONS

00/01-0443 GENE MANIPULATION, LACTICIN 3147, LACTOCOCCUS LACTIS, BACTERIA, IMMUNITY PROTEIN, LANTIBIOTICS, ANTIBIOTICS

00/01-0448 GENE MANIPULATION, CELL IMMORTALIZATION, SEVERE COMBINED IMMUNODEFICIENT (SCID) MICE, XENOTRANSPLANTATION, ADRENOCORTICAL CELLS, SENESCENCE, TELOMERASE REVERSE TRANSCRIPTASE ACTIVITY, TELOMERES

00/01-0630 GENE MANIPULATION, PLANT MOISTURE LOSS, FARNESYLTRANSFERASE, PLANT HORMONES, DROUGHT-RESISTANT PLANTS, ABSCISIC ACID, WATER LOSS IN PLANTS, STOMATA REGULATION

00/01-2131 GENE MANIPULATION, BIONIC PLANTS, NATIONAL AERONAUTICS AND SPACE ADMINISTRATION (NASA) INSTITUTE FOR ADVANCED CONCEPTS, ADVANCED LIFE SUPPORT PROGRAM, SPACE TRAVEL, PLANT CULTURE

00/01-0943 GENE MAPPING, RICE GENOME, AGRICULTURE, GENETIC ENGINEERING

00/01-1311 GENE MAPPING, METABOLIC FUNCTIONS, HOMOLOGY IN ANIMALS, PHYLOGENY, CIRCADIAN RHYTHM, REGULATORY PATHWAYS

00/01-1632 GENE MAPPING, HUMAN GENOME PROJECT (HGP), GENBANK, DEOXYRIBONUCLEIC ACID (DNA) CHIPS, MICROARRAYS, MESSENGER RIBONUCLEIC ACID (MRNA), LYMPHOMA, SINGLE NUCLEOTIDE POLYMORPHISM (SNP), DISEASE GENETICS, CELERA GENOMICS

00/01-1634 GENE MAPPING, CHROMOSOMES, AUTOSOMES, REGIONAL SYNTENIES, POLYCYSTIC KIDNEY DISEASE (PHD), FELINE LEUKEMIA VIRUS (FELV), FELINE IMMUNODEFICIENCY VIRUS (FIV), FELINE PANLEUKOPENIA, CANINE PARVOVIRUS, CAT GENOME

00/01-2554 GENE MAPPING, FRONTOTEMPORAL DEMENTIA (FTD), NEURODEGENERATIVE DISEASES, FAMILIAL ALS (FALS), DEMENTIA, AMYOTROPHIC LATERAL SCLEROSIS (ALS), INHERITED DISEASES

00/01-0447 GENE MUTATIONS, HEREDITARY PARAGANGLIOMA (PGL), CAROTID BODY (CB), HEAD AND NECK TUMORS, BENIGN TUMORS, PGL1 GENE, SDHD GENE

00/01-0790 GENE MUTATIONS, HUMAN IMMUNODEFICIENCY VIRUS (HIV), AUTOIMMUNE DISEASES, ACQUIRED IMMUNODEFICIENCY SYNDROME (AIDS), SMALLPOX EPIDEMICS, VARIOLA VIRUSES, MYXOMA VIRUS

00/01-1746 GENE MUTATIONS, ANTIMICROBIALS, GENE SELECTION, ANTIBIOTICS, ANTIBIOTIC RESISTANCE, DRUG-RESISTANT BACTERIA, BACTERIAL INFECTION

00/01-2585 GENE MUTATIONS, DELETERIOUS MUTATION RATES, ADAPTIVE EVOLUTION, SEXUAL POPULATIONS, SEXUAL OBLIGATES

00/01-1929 GENE MUTATION LOCATOR, CEL 1 ENZYME, CANCER GENE DETECTION, DEOXYRIBONUCLEIC ACID (DNA)

00/01-1346 GENE MUTATION SYNERGY, SIGNALING PATHWAYS, VASCULAR MORPHOGENESIS, ANGIOGENESIS, NOTCH GENE FAMILY, DOUBLE HOMOGYGOUS MUTANTS, EMBRYOGENESIS

00/01-0158 GENE MUTATIONS, BIOLOGICAL CLOCK, JET LAG, FRUIT FLIES, SLEEP DISORDERS, SEASONAL DEPRESSION, SUPRACHIAMATIC NUCLEUS, DAYLIGHT, CIRCADIAN RHYTHM

00/01-0165 GENE MUTATIONS, GENOME EVOLUTION, EVOLUTIONARY INFLUENCES, BIODIVERSITY/TRANSPOSONS AND, TRANSPOSONS, DEOXYRIBONUCLEIC ACID (DNA) SEQUENCES

00/01-0257 GENE MUTATIONS, GENETIC TESTING, HUNTINGTON'S DISEASE, CYSTIC FIBROSIS, COLON CANCER, BREAST CANCER, ALZHEIMER'S DISEASE

00/01-0716 GENE MUTATIONS, MERISTEM GROWTH, AXILLARY BUDS, TERMINAL BUDS, PLANT HERBIVORY

00/01-1053 GENE MUTATIONS, CO-RECEPTORS, CELL SURFACE RECEPTORS, HEPARAN SULFATE PROTEOGLYCANS (HSPG) MOLECULES, ENZYME MUTATIONS, SIGNALING PATHWAYS, PROTEIN MUTATIONS

00/01-1303 GENE MUTATIONS, PRECURSOR CELLS, STEM CELL THERAPY, NEURAL STEM CELL (NSC), PROGENITOR CELLS, EMBRYONIC STEM (ES) CELLS, NATIONAL INSTITUTES OF HEALTH (NIH), DEOXYRIBONUCLEIC ACID (DNA), FOOD AND DRUG ADMINISTRATION (FDA), NEURONS

00/01-1310 GENE MUTATIONS, CANDIDA ALBICANS, ANTIFUNGAL DRUGS, FLUCONAZOLE, DRUG RESISTANCE, YEAST EVOLUTION

00/01-1438 GENE MUTATIONS, INHERITED HEMOGLOBIN DISORDER, ALPHA THALASSEMIA, HEMOGLOBIN E, BETA THALASSEMIA, SRI LANKA, THALASSEMIA TREATMENT, THALASSEMIA, PUBLIC HEALTH

00/01-1612 GENE MUTATIONS, ATAXIA TELANGIECTASIA (A-T), AUTOSOMAL RECESSIVE DISORDERS, DEOXYRIBONUCLEIC ACID (DNA) DAMAGE, KINASE MOTIF, SIGNALING PATHWAYS, P53 GENE, TUMOR SUPPRESSOR GENE, CARCINOGENESIS

00/01-1624 GENE MUTATIONS, TRANSPOSABLE ELEMENTS, DEOXYRIBONUCLEIC ACID (DNA) SEGMENTS, EVOLUTION MECHANISMS

00/01-1637 GENE MUTATIONS, MANIC DEPRESSION, SCHIZOPHRENIA, MENTAL ILLNESS, PSYCHIATRIC DISORDERS, OLIGOGENIC DISEASES, HEREDITARY DISORDERS, LINKAGE ANALYSIS, HUMAN GENOME SEQUENCING, DISEASE TREATMENT

00/01-1639 GENE MUTATIONS, GERM LINE SILENCING, SOMATIC SILENCING, SILENCE GENES, COSUPPRESSION, RIBONUCLEIC ACID (RNA), DOUBLE-STRANDED RNA INSERTION, TRANSGENIC ANIMALS

00/01-1941 GENE MUTATIONS, HUMAN IMMUNODEFICIENCY VIRUS (HIV), MUTATIONS, ACQUIRED IMMUNODEFICIENCY SYNDROME (AIDS) THERAPY, MUTATION RATE INCREASE

00/01-1945 GENE MUTATIONS, PROGRAMMED CELL DEATH, MITOCHONDRIAL MEMBRANE PERMEABILIZATION, PROTEIN SYNTHESIS, APOPTOSIS CONTROL

00/01-0992 GENE POOLS, HABITAT CONSERVATION, CAPTIVE BREEDING, ENDANGERED SPECIES, WILD ANIMALS, ZOOS

00/01-2117 GENERAL ACCOUNTING OFFICE (GAO), NATIONAL HUMAN EXPOSURE ASSESSMENT SURVEY (NHEXAS), ENVIRONMENTAL CONTAMINANTS, TOXICOLOGY, PESTICIDES, SCIENCE ADVISORY BOARD, ENVIRONMENTAL PROTECTION AGENCY (EPA), COMMITTEE ON ENVIRONMENT AND NATURAL RESOURCES, NATIONAL INSTITUTE FOR ENVIRONMENTAL HEALTH, CENTERS FOR DISEASE CONTROL AND PREVENTION, EPIDEMIOLOGY

00/01-0263 GENERAL ANESTHESIA, SURGICAL PROCEDURES, LOCAL ANESTHESIA, REGIONAL ANESTHESIA, ANESTHESIA, PULSE OXIMETER

00/01-0802 GENERAL ANESTHESIA, ANESTHESIA, LOCAL ANESTHESIA, REGIONAL ANESTHESIA, SURGERY, ANESTHESIA RISK

00/01-1738 GENERAL ANESTHESIA, ANESTHESIOLOGY, ANESTHESIA, CERTIFIED REGISTERED NURSE ANESTHETISTS (CRNA)

00/01-2196 GENERAL CIRCULATION MODELS, GREENHOUSE GAS EMISSIONS, CARBON STORAGE, TUNDRA WARMING, GLOBAL WARMING

00/01-1944 GENERAL INTELLIGENCE, INTELLIGENCE TESTS, COGNITIVE ABILITIES, BRAIN FUNCTIONS, G FACTOR

00/01-0408 GENERAL MINING LAW OF 1872, MINING, PROSPECTING, GOLD MINING, HARDROCK MINERALS, PATENTS, ROYALTIES, REFORM, LAND RECLAMATION

00/01-2660 GENERAL PRACTICE RESEARCH DATABASE, ALZHEIMER'S DISEASE, VASCULAR CHANGES, LIPID-LOWERING AGENT (LLA), 3 HYDROXY-3METHYLGLUTARYL-COENZYME A (HMGACOA) REDUCTASE INHIBITORS, STATINS, DEMENTIA, MICROVASCULAR ENDOTHELIAL CELLS, HYPERLIPIDEMIA

00/01-0840 GENERALIZED ANXIETY DISORDER, ANXIETY, PHOBIAS, PANIC DISORDER, OBSESSIVE-COMPULSIVE DISORDER, ANTIDEPRESSANTS, BEHAVIOR THERAPY, ANTIANXIETY DRUGS

Keyword Index

00/01-0953 GENERATORS, SOLAR ENERGY, WIND ENERGY, ANTARCTICA, GREEN POWER

00/01-1968 GENE REGULATION, TRANSCRIPTION FACTORS, MELANOCYTE DEVELOPMENT, MELANOMA, MICROPHTHALMIA-ASSOCIATED TRANSCRIPTION FACTOR (MITF)

00/01-1969 GENE REGULATION, DEOXYRIBONUCLEIC ACID (DNA) MOTIFS, DROSOPHILA MELANOGASTER, ZINC FINGERS, CAENORHABDITIS ELEGANS, SEX-DETERMINATION GENES

00/01-2550 GENE REGULATION, CALORIE RESTRICTION, LIFE EXTENSION, LONGEVITY, YEAST, NICOTINAMIDE ADENINE DINUCLEOTIDE (NAD), HELICASE

00/01-2564 GENE REGULATION, TUMOR PROMOTION, WNT GENE, GENE TRANSCRIPTION ACTIVATION, BETA-CATENIN, NEOPLASTIC TRANSFORMATION, GENE SIGNALING

00/01-1043 GENE REGULATORS, CANCER THERAPY, ONCOGENES, TUMOR SUPPRESSOR GENES, DEOXYRIBONUCLEIC ACID METHYLTRANSFERASE (DNA METASE), HISTONE DEACETYLASE (HDAC), ANTISENSE INHIBITORS

00/01-1629 GENE REPLICATION, CELL THEORY, CELLULAR REPRODUCTION, MITOSIS, APOPTOSIS

00/01-2715 GENERIC DRUGS, MENOPAUSE, OSTEOPOROSIS, ESTROGENS, PREMARIN

00/01-0121 GENES, ACQUIRED CHARACTERISTICS, LAMARKIANISM, DARWINISM, NATURAL SELECTION, INHERITANCE, EVOLUTION, SEGREGATION DISORDER, GENETIC DISTORTION

00/01-1746 GENE SELECTION, ANTIMICROBIALS, ANTIBIOTICS, GENE MUTATION, ANTIBIOTIC RESISTANCE, DRUG-RESISTANT BACTERIA, BACTERIAL INFECTION

00/01-0460 GENE SEQUENCE COMPARISONS, COMPARATIVE GENOMICS, DROSOPHILA MELANOGASTER, CAENORHABDITIS ELEGANS, SACCHAROMYCES CEREVISIAE, PROTEOMES

00/01-2229 GENE SEQUENCES, KINGDOM-LEVEL PHYLOGENIES, PROTEIN-ENCODING GENES, EVOLUTIONARY RELATIONSHIPS, SMALL SUBUNIT RIBOSOMAL RIBONUCLEIC ACID (SSU RRNA), EUKARYOTE EVOLUTION, PHYLOGENIES

00/01-0149 GENE SEQUENCING, HUMAN GENOME, MAJOR HISTOCOMPATIBILITY COMPLEX (MHC), IMMUNE SYSTEM

00/01-0181 GENE SEQUENCING, MICROBIAL GENES, IMMUNITY, MENINGITIS, BACTERIA, SEXUALLY TRANSMITTED DISEASE (STD), SYPHILIS, TUBERCULOSIS, MALARIA, VACCINES

00/01-0349 GENE SEQUENCING, GENOMICS, GENETICS, PLANT BIOLOGY, METANOMICS, PROTEOMICS, ACTIVATION TAGGING, CHIMERAPLASTY

00/01-1034 GENE SEQUENCING, STRUCTURAL GENOMICS, PROTEIN FOLDING, FUNCTION ANALYSIS

00/01-1315 GENE SEQUENCING, FRUIT FLY GENOME, GENE FAMILIES, ROUND WORMS

00/01-1321 GENE SEQUENCING, DEOXYRIBONUCLEIC ACID (DNA) SCREENING, GENOMICS, NUCLEIC ACID ARRAYS, ARRAY SCREENING, CHROMOSOMAL DNA

00/01-1514 GENE SEQUENCING, HUMAN GENOME PROJECT, NUCLEOTIDES, CELERA GENOMICS, HUMAN CODE, DISEASE TREATMENTS, GENETIC DISCRIMINATION, MEDICAL ETHICS

00/01-1663 GENE SEQUENCING, DEOXYRIBONUCLEIC ACID (DNA) EVIDENCE, RESEARCH, ARCHAEOLOGICAL TOOLS, HUMAN GENETIC RELATIONSHIPS, POPULATION STUDIES, ANCESTRY, ANCIENT DNA

00/01-1668 GENE SEQUENCING, CHLOROPHYLL DEVELOPMENT, BACTERIOCHLOROPHYLLS, GREEN SULFUR BACTERIA, PHOTOSYNTHESIS EVOLUTION, BACTERIAL LINEAGES

00/01-1955 GENE SEQUENCING, CHOLERA INFECTIONS, GENOMICS, VIBRIO CHOLERAE, PROTEOBACTERIA, GRAM-NEGATIVE BACTERIA

00/01-2144 GENE SEQUENCING, SUCKERFISH, MOXOSTOMA ROBUSTUM, RESTOCKING FISH, ENDANGERED FISH, ROBUST REDHORSE

00/01-2224 GENE SEQUENCING, EVOLUTIONARY LINEAGES, HUMAN ORIGINS, AFRICAN ORIGIN HYPOTHESIS, MITOCHONDRIAL DEOXYRIBONUCLEIC ACID (MTDNA)

00/01-2242 GENE SEQUENCING, PLANT GENOME, ARABIDOPSIS THALIANA

00/01-1948 GENE SIGNALING, PROGESTERONE, ESTROGEN, MAMMARY GLANDS, HORMONE LEVELS, PUBERTY, ALVEOLAR DUCTS, SIDE-BRANCHING, WNT GENES

00/01-2564 GENE SIGNALING, TUMOR PROMOTION, WNT GENE, GENE TRANSCRIPTION ACTIVATION, BETA-CATENIN, NEOPLASTIC TRANSFORMATION, GENE REGULATION

00/01-0129 GENE SILENCING, MECHANISMS, GENETIC DEFENSE, GENETIC ENGINEERING, VIRUSES

00/01-1643 GENE SILENCING, X-CHROMOSOMES, FEMALE MAMMALS, XIST GENE, JUNK DEOXYRIBONUCLEIC ACID (DNA) SEQUENCES, DEOXYRIBONUCLEIC ACID (DNA), HUMAN GENOME

00/01-0739 GENESIS OF L-R ASYMMETRY, KARTAGENER'S SYNDROME, CILIARY FUNCTION, EMBRYONIC NEURAL PLATE NODE, SITUS INVERSUS, NODAL CELL CILIA, LEFT-RIGHT BODY ASYMMETRY

00/01-1651 GENE SUPPRESSION, POPULATION STRUCTURES, INTRAGENOMIC CONFLICT, COEVOLUTION, SELFISH GENETIC ELEMENT (SGE), EVOLUTIONARY INFLUENCES

00/01-1964 GENE SWAPPING, MICROBIAL EVOLUTION, HORIZONTAL GENE TRANSFER

00/01-1803 GENE SWITCHES, HUMAN GENOME, GENETIC DETERMINISM, ENVIRONMENTAL CONTROLS, PRIMACY OF GENES, DEOXYRIBONUCLEIC ACID (DNA) SEQUENCING

00/01-1949 GENE TARGETING, SELECTIVE BREEDING, SHEEP CLONING, EMBRYONIC STEM CELLS, FIBROBLASTS, GENE CLONING

00/01-0712 GENE THERAPY, EPITHELIAL STEM CELLS, FOLLICLE CYCLING, HAIR GROWTH DISORDERS, HAIR FOLLICLES, HAIR LOSS GENES

00/01-0160 GENE THERAPY, HEMOPHILIA TREATMENT, CLOTTING FACTORS, BLOOD DISEASES

00/01-0441 GENE THERAPY, GENETIC ENGINEERING, PERFORMANCE ENHANCEMENT, ATHLETIC DRUG ABUSE, ERYTHROPOIETIN, RED BLOOD CELL BOOST, INSULIN-LIKE GROWTH FACTOR 1 (TGF-1), MUSCLE ENHANCEMENTS

00/01-0446 GENE THERAPY, PROTEIN REGULATION, SECRETION, THERAPEUTIC PROTEINS, PHARMACOLOGY, INSULIN

00/01-0471 GENE THERAPY, DEOXYRIBONUCLEIC ACID (DNA), RIBONUCLEIC ACID (RNA), CHIMERAPLASTY, INHERITED DISEASES, MUTATION REPAIR

00/01-0540 GENE THERAPY, PROTEIN THERAPY, PULMONARY DELIVERY, ORAL DELIVERY, CHEMOTHERAPY, DRUG DELIVERY

00/01-0704 GENE THERAPY, BLOOD DISORDERS, LENTIVIRUS VECTORS, HEMOGLOBIN TREATMENT, BETA-THALASSEMIA, THALASSEMIA, HEMATOPOIETIC STEM CELLS

00/01-0827 GENE THERAPY, HEART DISEASE, HUMAN GENOME PROJECT, GENETIC SEQUENCING, EXPRESSED SEQUENCE TAGS, GENES, INHERITED DISEASES

00/01-1003 GENE THERAPY, VIRAL VECTORS, CANCER TREATMENT, TUMOR CELL INFECTION, PARVOVIRUS, REOVIRUS

00/01-1109 GENE THERAPY, CORONARY BYPASS SURGERY, SAPHENOUS (LEG) VEINS, OCCLUSIONS, BYPASS SURGERY

00/01-1330 GENE THERAPY, GENETIC DISEASES, SEVERE COMBINED IMMUNODEFICIENCY-XI DISEASE (SCID-XI), MALONEY RETROVIRUS VECTOR, LYMPHOCYTE FUNCTION RESTORATION, GAMMA-C TRANSGENE, NATURAL KILLER (NK) LYMPHOCYTES, CYTOKINE RECEPTORS

00/01-1333 GENE THERAPY, BLOOD DISORDERS, SICKLE CELL DISEASE (SCD), MOUSE MODEL, A-GAMMA GENE, HEMATOPOIETIC SYSTEM DISORDERS, BETA-GLOBIN GENE, HEMOGLOBIN DISORDERS

00/01-1515 GENE THERAPY, GENETIC TESTING, HUMAN GENOME, RIBONUCLEIC ACID (RNA) TREATMENTS, PROTEIN TREATMENTS, DISEASE IDENTIFICATION, HERCEPTIN, HEMOCHROMATOSIS

00/01-1928 GENE THERAPY, VECTOR SYSTEMS, PHARMACOLOGICAL GENE THERAPY, VIRAL VECTORS

00/01-1954 GENE THERAPY, MAXIZYME, RIBOZYMES LEUKEMIA TREATMENT, HEMATOPOIETIC DISEASES, CHRONIC MYELOGENOUS LEUKEMIA (CML), BCR-ABL GENE, BLOOD DISORDERS, ENZYME THERAPY

00/01-2308 GENE THERAPY, CANCER RELAPSE, LEUKEMIA TREATMENT, GRAFT-VERSUS-HOST DISEASE (GVHD), ANTIVIRAL AGENTS GANCYCLOVIR, ALTERNATIVE CANCER THERAPY, DONOR LYMPHOCYTE INFUSION (DLI), ADOPTIVE CELLULAR THERAPY, XENOGENEIC TRANSPLANT, HERPES SIMPLEX THYMIDINE KINASE GENE, ALLOGENEIC TRANSPLANTATION, SUICIDE GENE THERAPY

00/01-2403 GENE THERAPY, HUMAN GENE THERAPY, UNIVERSITY OF PENNSYLVANIA INSTITUTE OF HUMAN GENE THERAPY, TRANSPLANTED GENES, FOOD AND DRUG ADMINISTRATION (FDA), NATIONAL INSTITUTES OF HEALTH (NIH)

00/01-2541 GENE THERAPY, MUSCULAR DYSTROPHY, DUCHENNE MUSCULAR DYSTROPHY, ADENO-ASSOCIATED VIRUS, VIRUS VECTORS, MUSCLE CELL DEGENERATION, DYSTROPHIN GENE

00/01-2545 GENE THERAPY, LENTIVIRAL VECTOR DELIVERY, GLIAL CELL-LINE-DERIVED NEUROTROPHIC FACTOR, PARKINSON'S DISEASE, NEUROPHYSIOLOGY, NEUROLOGY, NEURODEGENERATIVE DISEASE, SUBSTANTIA NIGRA

00/01-2553 GENE THERAPY, TISSUE ENGINEERING, BIOMATERIAL IMPLANTS, STEM CELL CULTURES, BONE REPAIR, BONE MORPHOGENIC PROTEINS, MESENCHYMAL STEM CELLS

00/01-2577 GENE THERAPY, BONE MARROW-DERIVED CELLS, GREEN FLUORESCENT PROTEIN (GFP) CELLS, CELL-MEDIATED THERAPY, MOLECULAR BIOLOGY, NEURON REGENERATION, CELL REGENERATION, CELL DIFFERENTIATION

00/01-2705 GENE THERAPY, INHERITED DISEASES, IMMUNE SYSTEM, CYSTIC FIBROSIS, FETUS, GERMLINE CHANGES

00/01-1500 GENE THERAPY RESEARCH, FOOD AND DRUG ADMINISTRATION (FDA), RECOMBINANT DNA ADVISORY COMMITTEE (RAC), ADVERSE DRUG EVENTS

00/01-1789 GENE THERAPY TRIALS, UNIVERSITY OF PENNSYLVANIA, ADENOVIRUS, TOXICITY, LIVER ENZYME, ORNITHINE TRANSCARBAMYLASE, IMMUNE RESPONSE

00/01-0445 GENETIC ABLATION, EMBRYONIC DEVELOPMENT, NEURAL TUBE, ROOF PLATE, CENTRAL NERVOUS SYSTEM DEVELOPMENT

00/01-1791 GENETIC ALGORITHMS, ENGINE FITNESS, DIESEL ENGINES, ENGINE EFFICIENCY, NATURAL SELECTION SIMULATION, COMPUTER-AIDED ENGINE DESIGN, GENETIC PRINCIPLES IN ENGINE DESIGN

00/01-2399 GENETIC ALGORITHMS, ROBOT BAT, ROBAT, ARTIFICIAL CHROMOSOMES, ECHOLOCATION, SOUND WAVES, AUTOMOBILE SAFETY, SMART TECHNOLOGY

00/01-1799 GENETICALLY ALTERED CROPS, FORTIFIED FOODS, BIOENGINEERED FOODS, HEALTH FOODS, FOOD TECHNOLOGIES, VITAMINS, FOOD HEALTH AND SAFETY REGULATION, DISEASE PREVENTION

00/01-0603 GENETICALLY ALTERED ORGANISMS, CARTAGENA PROTOCOL ON BIOSAFETY, AGRICULTURAL PRODUCTS, TRANSGENIC CROPS, WILD LIFE CONSERVATION, INVASIVE SPECIES, ENVIRONMENTAL THREATS, INTERNATIONAL TRADE AGREEMENT

00/01-2264 GENETICALLY ENGINEERED ADENOVIRUS, CANCER/HEAD, SQUAMOUS CELL CANCER, CANCER TREATMENT, CANCER/NECK, ONYX-015, P53 GENE MUTATION, CISPLATIN, 5-FLUORACIL, COMBINATION CANCER THERAPIES

00/01-0397 GENETICALLY ENGINEERED CROPS, BACILLUS THURINGIENSIS (BT), MONARCH BUTTERFLIES, ENDANGERED INSECTS, PEST CONTROL, NATURAL PESTICIDES, CORN POLLEN, ENVIRONMENTAL DEFENSE FUND

00/01-1343 GENETICALLY ENGINEERED FOODS, BIOTECHNOLOGY, ANTIBIOTIC RESISTANCE TRANSFER, FOOD ALLERGIES, HERBICIDE-RESISTANT WEEDS, HEALTH RISKS, BIOETHICS, ENVIRONMENTAL THREATS

00/01-0963 GENETICALLY ENGINEERED MICROORGANISMS (GEMS), PSEUDOMONAS FLUORESCENS HK44, BACTERIA, BIOREMEDIATION, LYSIMETER, ENVIRONMENTAL TECHNOLOGY, NAPTHALENE

00/01-1039 GENETICALLY ENGINEERED MOSQUITOES, HOST-PARASITE CONTROL, MOSQUITO VECTORS, MALARIA TRANSMISSION, FILARIASIS, SINDBIS VIRUS TRANSDUCING SYSTEM, PATHOGEN-RESISTANT MOSQUITOES, MALARIA CONTROL

00/01-0127 GENETICALLY MODIFIED CROPS, GENETIC ENGINEERING, NATURAL INSECTICIDES, BIODEGRADABLE INSECTICIDES, PYRETHRINS, PLANT CELL CULTURES

00/01-0604 GENETICALLY MODIFIED CROPS, PLANT BIOTECHNOLOGY, EUROPEAN UNION, CONSUMER OPPOSITION, RESEARCH FUNDING, BIOTECHNOLOGY INDUSTRY, AGRICULTURAL ADVANCES

00/01-1483 GENETICALLY MODIFIED FOODS, AGBIOTECH, VITAMIN A DEFICIENCY, GOLDEN RICE, TRANSGENIC CROPS, AGRICULTURAL BIOTECHNOLOGY, COUNCIL FOR BIOTECHNOLOGY INFORMATION

00/01-0865 GENETICALLY MODIFIED FOODS, BIOENGINEERED CROPS, BIOTECHNOLOGY FOODS, CROP ALTERATIONS, GOVERNMENT REGULATORY AGENCIES

00/01-0883 GENETICALLY MODIFIED FOODS, GENETIC ENGINEERING, BIOTECHNOLOGY, AGRICULTURAL ENGINEERING, AGRICULTURAL SCIENCE, FOOD SCIENCE

00/01-1536 GENETICALLY MODIFIED FOODS, BIOLOGICAL NITROGEN FIXATION, ENDOPHYTIC DIAZOTROPH BACTERIA, NITROGEN, CROP PRODUCTION INCREASES, BACTERIA

00/01-2720 GENETICALLY MODIFIED FOODS, INSTITUTE OF FOOD TECHNOLOGISTS, CONVENIENCE FOOD, ORGANIC FOODS, PRESERVATIVES, OZONE STERILIZATION, FOOD TECHNOLOGY

00/01-1012 GENETICALLY MODIFIED CROPS, HERBICIDE RESISTANCE, INSECT RESISTANCE, CROP BREEDING, HARVEST ENHANCEMENT, ENVIRONMENTAL THREATS

00/01-2530 GENETICALLY MODIFIED HERBICIDE-TOLERANT (GMHT) CROPS, BIODIVERSITY, WEED POPULATIONS, SEED-EATING BIRDS, CHENOPODIUM ALUM, ALAUDA ARVENSIS, CROP SIMULATIONS, SKYLARKS

00/01-0884 GENETICALLY MODIFIED ORGANISMS, TRADE, CARTOGENA PROTOCOL, BIOSAFETY, AGRICULTURE, LIVING MODIFIED ORGANISMS

00/01-1631 GENETIC ANALYSIS, PLASMODIUM FALCIPARUM, ACQUIRED IMMUNITY, MSP1 GENE, SURFACE PROTEIN, SERUM IGG, VACCINE DEVELOPMENT, MALARIA PREVENTION

00/01-2441 GENETIC BLINDNESS, EYE DISORDERS, SIGHT-IMPAIRED DOGS, BLIND DOGS, PET CARE, DOG BLINDNESS

00/01-2285 GENETIC BODY MASS INFLUENCE, LOW-DENSITY LIPOPROTEIN CHOLESTEROL (LDL-C), CHOLESTEROL-LOWERING DIET, OVERWEIGHT INFLUENCE ON CHOLESTEROL-LOWERING DIET, OBESITY

00/01-1819 GENETIC CODE, WATSON/JAMES D., DEOXYRIBONUCLEIC ACID (DNA), CRICK/FRANCIS H. C., HUMAN GENOME, PHILADELPHIA LIBERTY MEDAL

Keyword Index

00/01-0484 GENETIC CODE EVOLUTION, AMINO ACID CHRONOLOGY, NUCLEOTIDE SEQUENCES, DEOXYRIBONUCLEIC ACID (DNA), RIBONUCLEIC ACID (RNA), EVOLUTIONARY PROCESSES, ORIGIN OF LIFE

00/01-1253 GENETIC CONTROL, PLANT-BACTERIA SYMBIOSES, NITROGEN FIXATION, ROOT NODULES, LEGUMINOUS PLANTS, PROMISCUOUS SYMBIONTS, SYMBIOTIC SPECIFICITY, RHIZOBIA BACTERIA

00/01-2232 GENETIC CONTROL, EVOLUTIONARY MECHANISMS, BRIC-A-BRAC GENE, MALE-SPECIFIC PIGMENTATION, SEXUALLY DIMORPHIC MORPHOLOGY, DROSOPHILA MELANOGASTER

00/01-0705 GENETIC DAMAGE, ENVIRONMENTAL IMPACTS, OZONE LAYER DETERIORATION, ULTRAVIOLET-B (UV-B) RADIATION, SOLAR RADIATION, PLANT MUTATIONS, DEOXYRIBONUCLEIC ACID (DNA) DAMAGE, GENOME STABILITY

00/01-1622 GENETIC DEFECTS, INTRACELLULAR-MEMBRANE TRANSPORT, ORGANELLES, PROTEIN SYNTHESIS, LIPID SYNTHESIS, MOLECULAR TRANSPORT, CELL FUNCTIONS

00/01-0129 GENETIC DEFENSE, MECHANISMS, VIRUSES, GENETIC ENGINEERING, GENE SILENCING

00/01-1803 GENETIC DETERMINISM, HUMAN GENOME, DEOXYRIBONUCLEIC ACID (DNA) SEQUENCING, ENVIRONMENTAL CONTROLS, PRIMACY OF GENES, GENE SWITCHES

00/01-0294 GENETIC DISCRIMINATION, GENETIC TESTING, HEALTH INSURANCE, HEALTH INSURERS, GENETIC DISEASE

00/01-1514 GENETIC DISCRIMINATION, GENE SEQUENCING, NUCLEOTIDES, CELERA GENOMICS, HUMAN CODE, DISEASE TREATMENTS, HUMAN GENOME PROJECT, MEDICAL ETHICS

00/01-0743 GENETIC DISEASE MODELS, PARKINSON'S DISEASE, ALPHA-SYNUCLEIN GENE EXPRESSIONS, DROSOPHILA, NEUROLOGICAL DISEASES

00/01-0294 GENETIC DISEASES, GENETIC TESTING, HEALTH INSURANCE, HEALTH INSURERS, GENETIC DISCRIMINATION

00/01-0727 GENETIC DISEASES, HUMAN GENOME, GENETIC MAPPING, CANINE GENOME, EVOLUTIONARY RELATIONSHIPS

00/01-1330 GENETIC DISEASES, SEVERE COMBINED IMMUNODEFICIENCY-XI DISEASE (SCID-XI), GENE THERAPY, MALONEY RETROVIRUS VECTOR, LYMPHOCYTE FUNCTION RESTORATION, GAMMA-C TRANSGENE, NATURAL KILLER (NK) LYMPHOCYTES, CYTOKINE RECEPTORS

00/01-1763 GENETIC DISEASES, NEONATAL SCREENING, PRENATAL DIAGNOSIS, CYSTIC FIBROSIS, CHRONIC PULMONARY OBSTRUCTION

00/01-0713 GENETIC DISORDERS, WILLIAMS SYNDROME, DEVELOPMENTAL DISORDERS, COGNITIVE IMPAIRMENT

00/01-0783 GENETIC DISORDERS, SICKLE-CELL ANEMIA, HEMOGLOBIN, OXYGEN DEPRIVATION, NITRIC OXIDE (NO), BLOOD VESSELS, ACUTE CHEST SYNDROME

00/01-0864 GENETIC DISORDERS, HIGH BLOOD PRESSURE, PREGNANCY COMPLICATIONS, MINERALOCORTICOID RECEPTOR PROTEINS, HYPERTENSION, EARLY ONSET HYPERTENSION

00/01-1041 GENETIC DISORDERS, FIBROBLASTS, AGING PROCESSES, MITOSIS REGULATION, PROGERIA, HUTCHINSON-GILFORD PROGERIA, SKIN AGING

00/01-1089 GENETIC DISORDERS, ESSENTIAL HYPERTENSION (EH), CARDIOVASCULAR DISEASE, HYPERTENSIVE ORGAN DAMAGE, ATHEROSCLEROSIS, ANGIOTENSIN-CONVERTING ENZYME (ACE), RENOVASCULAR HYPERTENSION (RVH), INSERTION/DELETION POLYMORPHISM, LEFT VENTRICULAR HYPERTROPHY (LVH), RENIN-ANGIOTENSIN SYSTEM (RAS)

00/01-2347 GENETIC DISORDERS, DEAFNESS, CONNEXIN-26 GENE, HEARING DISORDERS

00/01-0121 GENETIC DISTORTION, ACQUIRED CHARACTERISTICS, GENES, DARWINISM, NATURAL SELECTION, INHERITANCE, EVOLUTION, SEGREGATION DISORDER, LAMARKIANISM

00/01-0485 GENETIC DIVERGENCE, ROTIFERA, EVOLUTIONARY MECHANISMS, SEXUAL REPRODUCTION, BDELLOIDEA

00/01-0616 GENETIC DIVERSITY, MISSOURI RIVER BASINS, LEPOMIS MEGALOTIS, TAXONOMIC RELATIONSHIPS, POLYMERASE CHAIN REACTION (PCR), RANDOM AMPLIFIED POLYMORPHIC DNA (RAPD), SUNFISH POPULATIONS, MOLECULAR TECHNIQUES, SUBSPECIES RELATIONSHIPS

00/01-0676 GENETIC DIVERSITY, CLAMS, LASAEA, EVOLUTION, ADAPTATION, GENE FLOW

00/01-0755 GENETIC DIVERSITY, SILENE LATIFOLIA, MULLER'S RATCHET, EVOLUTIONARY PROCESSES, Y-LINKED PLANT GENE, PLANT GENES, Y-CHROMOSOME EVOLUTION

00/01-1359 GENETIC DIVERSITY, HETEROZYGOSITY, PHYLOGENY, RARE SPECIES, POLYMORPHISM

00/01-1841 GENETIC DIVERSITY, VANISHING LIVESTOCK BREEDS, NATIONAL ANIMAL GERM PLASM PROGRAM, DEPARTMENT OF AGRICULTURE, SHEEP, NATURAL IMMUNITY, BIODIVERSITY, NATIVE SPECIES

00/01-1881 GENETIC DIVERSITY, OCEANIC ISLAND FLORAS, INSULAR ENDEMIC PLANTS, ENDANGERED SPECIES, PLANT CONSERVATION, HABITAT DEGRADATION, INTRODUCED SPECIES, ALLOZYME DIVERSITY, INTERPOPULATIONAL DIFFERENTIATION, CANARY ISLANDS

00/01-2477 GENETIC DIVERSITY, PERSISTENCE NICHE, PLANT REGENERATION, PLANT PERSISTENCE, SPROUTING ABILITY, PLANT PHENOLOGY, TREE REGROWTH, FOREST REGROWTH

00/01-1064 GENETIC DRIFT, READAPTATION, CHARACTER LOSS, PAEDOMORPHIC CHANGE, PLEIOTROPY, ANTARCTIC FISHES, FISH EVOLUTION, EVOLUTIONARY ADAPTATIONS, DISAPTATION

00/01-0127 GENETIC ENGINEERING, GENETICALLY MODIFIED CROPS, NATURAL INSECTICIDES, BIODEGRADABLE INSECTICIDES, PYRETHRINS, PLANT CELL CULTURES

00/01-0129 GENETIC ENGINEERING, MECHANISMS, GENETIC DEFENSE, VIRUSES, GENE SILENCING

00/01-0139 GENETIC ENGINEERING, ENDOPHYTIC BACTERIA, NITROGEN FIXATION, RHIZOBACTERIA, SOIL MANAGEMENT, CROP MANAGEMENT, PLANT BREEDING

00/01-0150 GENETIC ENGINEERING, STAPHYLOCOCCAL ALPHA-TOXIN (HLA), ANTISENSE TECHNOLOGY, INDUCIBLE EXPRESSION, TETRACYCLINE (TC), PATHOGENESIS, BACTERIAL INFECTION TREATMENT

00/01-0310 GENETIC ENGINEERING, NUCLEIC ACID, ACGT, CROPS, MENDEL/GREGOR, POLLEN, HYBRIDIZATION, BREEDERS, MUTATION BREEDING, PLANT BREEDING

00/01-0441 GENETIC ENGINEERING, GENE THERAPY, PERFORMANCE ENHANCEMENT, ATHLETIC DRUG ABUSE, ERYTHROPOIETIN, RED BLOOD CELL BOOST, INSULIN-LIKE GROWTH FACTOR 1 (IGF-1), MUSCLE ENHANCEMENTS

00/01-0450 GENETIC ENGINEERING, ZEBRAFISH, BRACHYDANIO RERIO, WATER POLLUTION, ESCHERICHIA COLI VECTOR PLASMID PML4, KANAMYCIN RESISTANCE, MUTAGEN DETECTION, N-ETHYL-N-NITROSOUREA (ENU), AQUATIC ENVIRONMENTS

00/01-0467 GENETIC ENGINEERING, VITAMIN A DEFICIENCY, RICE ENDOSPERM, MALNUTRITION, BETA-CAROTENE PATHWAY, NIGHT BLINDNESS

00/01-0717 GENETIC ENGINEERING, WHEAT, FUNGAL INFECTIONS, ANTIFUNGAL GENES, TRANSGENIC WHEAT

00/01-0719 GENETIC ENGINEERING, PHOSPHOROUS UPTAKE, TRANSGENIC PLANTS, CITRATE OVER-EXPRESSION, FERTILIZERS

00/01-0730 GENETIC ENGINEERING, ANHYDROBIOSIS, CELL DESICCATION, CELL PRESERVATION, ADENOVIRUS VECTOR, SUGARS, DESICCATION TOLERANCE, TREHALOSE SYNTHESIS GENES, FIBROBLAST CELLS, HUMAN CELLS

00/01-0883 GENETIC ENGINEERING, GENETICALLY MODIFIED FOODS, BIOTECHNOLOGY, AGRICULTURAL ENGINEERING, AGRICULTURAL SCIENCE, FOOD SCIENCE

00/01-0943 GENETIC ENGINEERING, RICE GENOME, AGRICULTURE, GENE MAPPING

00/01-0958 GENETIC ENGINEERING, FISH, TRANSGENIC FISH, AQUACULTURE, ECOLOGICAL THREATS, SALMON FISHERIES, GROWTH ACCELERATION, WILDLIFE CONSERVATION

00/01-1019 GENETIC ENGINEERING, MEMORY, LONG-TERM POTENTIATION (LTP), LONG-TERM DEPRESSION (LTD), N-METHYL-D-ASPARTATE (NMDA), SMART MICE, KNOCKOUT MICE, BRAIN FUNCTIONS, LEARNING

00/01-1324 GENETIC ENGINEERING, BIOTECHNOLOGY, DOLLY, NUCLEAR TRANSFER, MEDICAL ETHICS, CLONING INDUSTRY, TRANSPLANT ORGANS, PIG CLONES

00/01-1327 GENETIC ENGINEERING, CLONING DEVELOPMENT, BIOTECHNOLOGY, MEDICAL ETHICS, NUCLEAR TRANSFER

00/01-1732 GENETIC ENGINEERING, PHARMACEUTICAL INDUSTRY, BIOPHARMACEUTICALS, DEOXYRIBONUCLEIC ACID (DNA) RECOMBINANT TECHNOLOGY, DRUG DEVELOPMENT, BIOTECHNOLOGY RESEARCH, DRUG DISCOVERY, PROTEIN ENGINEERING

00/01-2261 GENETIC ENGINEERING, BIOAGRICULTURE, CROP TECHNOLOGY, BIOTECHNOLOGY

00/01-1066 GENETIC EXCHANGE, STREPTOCOCCUS, SEXUAL ISOLATION, SEQUENCE DIVERGENCE, MISMATCH REPAIR, HEX A GENE, BACTERIAL DIVERGENCE

00/01-0375 GENETIC FLOWERING PATHWAYS, FLOWERING PLANTS, ARABIDOPSIS, PROMOTER GENES, LEAFY GENE, FT GENE, PLANT GENETICS, MOLECULAR BIOLOGY

00/01-1185 GENETIC INFORMATION, MEDICAL ETHICS, MEDICAL RECORDS, POPULATION SAMPLES, HEREDITARY DISEASES, GENETIC BASIS OF DISEASE, ICELAND'S POPULATION, HOMOGENEOUS POPULATIONS, BIOTECHNOLOGY STUDIES

00/01-0188 GENETIC LINKS, ACUTE OTITIS MEDIA, TWIN RESEARCH, DISEASE HERITABILITY, CHILDHOOD ILLNESSES, EAR INFECTION, MIDDLE EAR EFFUSION, OTITIS MEDIA

00/01-0727 GENETIC MAPPING, HUMAN GENOME, CANINE GENOME, GENETIC DISEASES, EVOLUTIONARY RELATIONSHIPS

00/01-1356 GENETIC MARKERS, POPULATION ORIGINS, HAPLOTYPES, NORTH AFRICAN, ETHNOGRAPHY, Y-CHROMOSOME MARKERS, DEOXYRIBONUCLEIC ACID (DNA) HAPLOTYPES, POLYMORPHISMS, TAQI

00/01-1504 GENETIC PATENTING, BIOPIRACY, PATENTS, MEDICAL PATENTS

00/01-0588 GENETIC PREDISPOSITION, ABSOLUTE PITCH, RELATIVE PITCH, MUSICAL ABILITIES, TONAL LANGUAGES, COGNITIVE ABILITIES, INNATE SKILLS, PERFECT PITCH

00/01-1791 GENETIC PRINCIPLES IN ENGINE DESIGN, ENGINE FITNESS, DIESEL ENGINES, ENGINE EFFICIENCY, NATURAL SELECTION SIMULATION, COMPUTER-AIDED ENGINE DESIGN, GENETIC ALGORITHMS

00/01-2422 GENETIC RACIAL VARIABILITY, HUMAN GENOME, GENETICISTS, HUMAN RACE

00/01-0245 GENETIC RESEARCH, ALCOHOLISM, P3 COMPONENT, SUBSTANCE DEPENDENCY, CHROMOSOMAL PREDISPOSITION

00/01-0784 GENETIC RESEARCH, LEUKEMOGENIC GENES, DOWN SYNDROME, CHROMOSOME 21, LEUKEMIA, TUMOR-SUPPRESSOR GENES

00/01-2119 GENETIC RESEARCH, HUMAN GENOME PROJECT, CELERA CORPORATION, DEOXYRIBONUCLEIC ACID (DNA), DRUG TREATMENT, GENOME STUDY

00/01-1540 GENETIC RESOURCES, ANIMAL HUSBANDRY, RARE BREEDS, BIODIVERSITY, DOMESTIC ANIMALS, BREED TYPES

00/01-2566 GENETIC SCREENING, BACTERIAL MOTILITY, MYCOBACTERIUM SMEGMATIS, GLYCOPEPTIDOLIPIDS (GPLS), SLIDING, BIOFILM FORMATION, POLYVINYL CHLORIDE (PVC)

00/01-0827 GENETIC SEQUENCING, GENE THERAPY, HUMAN GENOME PROJECT, HEART DISEASE, EXPRESSED SEQUENCE TAGS, GENES, INHERITED DISEASES

00/01-1313 GENETIC SEQUENCING, MICROARRAYS, AGE-RELATED DISEASE, DISEASE PROGRESSION, BIOMARKER IDENTIFICATION

00/01-2195 GENETIC SEQUENCING, CONSERVATION BIOLOGISTS, EVOLUTIONARY SIGNIFICANT UNIT (ESU), SUBSPECIES IDENTIFICATION, ENDANGERED SPECIES ACT, NATIONAL MARINE FISHERIES SERVICE (NMFS)

00/01-1103 GENETIC SUSCEPTIBILITY TESTING, RISK-PREDICTION MODEL, BREAST CANCER RISK, CANCER TREATMENT OPTIONS, CANCER/BREAST

00/01-0257 GENETIC TESTING, GENE MUTATIONS, HUNTINGTON'S DISEASE, CYSTIC FIBROSIS, COLON CANCER, BREAST CANCER, ALZHEIMER'S DISEASE

00/01-0294 GENETIC TESTING, GENETIC DISEASE, HEALTH INSURANCE, HEALTH INSURERS, GENETIC DISCRIMINATION

00/01-1515 GENETIC TESTING, HUMAN GENOME, GENE THERAPY, RIBONUCLEIC ACID (RNA) TREATMENTS, PROTEIN TREATMENTS, DISEASE IDENTIFICATION, HERCEPTIN, HEMOCHROMATOSIS

00/01-0170 GENETIC VARIABILITY, ENVIRONMENTAL STRESS, EVOLUTIONARY FORCES, BIODIVERSITY, FOSSIL RECORD, ADAPTATION TO STRESS

00/01-0578 GENETIC VARIABLES, CONVENTIONAL GENETICS, CULTURAL FACTORS, DOMINANT GENES, BEHAVIORAL DIFFERENCES, IDENTICAL TWINS, LEFT-HANDEDNESS, RIGHT-HANDEDNESS, HANDEDNESS

00/01-0758 GENETIC VARIATIONS, MITOCHONDRIAL DEOXYRIBONUCLEIC ACID (MTDNA), MIGRATION LINEAGES, NEW WORLD ANCESTRY, RESTRICTION FRAGMENT LENGTH, HAPLOGROUPS, AMERINDIANS, NATIVE AMERICANS

00/01-0910 GENETIC VARIATIONS, NATURAL SELECTION, ECOLOGICAL INFLUENCES, MUTATIONS, EVOLUTIONARY ECOLOGY, CONSERVATION GENETICS, ADAPTIVE TRAITS

00/01-1981 GENETIC VARIATIONS, PRION, SACCHAROMYCES CEREVISIAE, PHENOTYPIC DIVERSITY, EVOLUTIONARY PROCESSES, PROTEIN TRANSLATION, TRANSLATION TERMINATION, GENE DELETION, PROTEIN STRUCTURE, HEAT SHOCK PROTEIN, YEAST PRION

00/01-2422 GENETICISTS, HUMAN GENOME, HUMAN RACE, GENETIC RACIAL VARIABILITY

00/01-1004 GENETICS, PHOSPHODIESTERASE B, MUTANT MICE, MOUSE GENOME

00/01-1373 GENETICS, PHARMACOLOGY, PHARMACEUTICAL RESEARCH, DRUG DEVELOPMENT, PHARMACOGENETICS, MOLECULAR BIOLOGY, BIOMEDICAL RESEARCH

00/01-1419 GENETICS, PUBLIC HEALTH ISSUES, CORONARY HEART HEALTH, BLOOD PRESSURE

00/01-2251 GENETICS, FLOWER DEVELOPMENT, PHOTO RESPIRATION, PLANT GENETICS, GENOME SEQUENCE, MODEL PLANT, ARABIDOPSIS GENOME, MUTANT SCREENS

00/01-2573 GENETICS, HUMAN HEALTH, PUBLIC HEALTH ISSUES, BODY MASS INDEX (BMI), ENERGY INTAKE (EI), ENERGY EXPENDITURE OF ACTIVITY LEVEL (EEA), OBESITY, FAMILIAL GENETIC TRAITS

Keyword Index

00/01-2574 GENETICS, ONCOLOGY, MALE HEALTH ISSUES, MOLECULAR PATHOLOGY, PROSTATE CANCER, TUMORS, EPITHELIAL CANCERS

00/01-2595 GENETICS, EVOLUTION, PROTEIN EVOLUTION, LINKED GENES, MOLECULAR BIOLOGY, BIOCHEMISTRY, GENOMICS

00/01-2596 GENETICS, DEOXYRIBONUCLEIC ACID (DNA) BASES, AMINO ACIDS, NUCLEIC ACIDS, GUANINE, CYTOSINE, PHYLOGENY, MOLECULAR PHYLOGENIES, EVOLUTION

00/01-2619 GENETICS, STROKE EPIDEMIOLOGY, BRAIN ATTACK

00/01-0199 GENETICS DISEASES, SYSTEMIC INFLAMMATORY DISEASE, HUMAN LEUKOCYTE ANTIGEN, HUMAN LEUKOCYTE ANTIGEN CLASS-I MOLECULES, WEGENER'S GRANULOMATOSIS, HUMAN LEUKOCYTE ANTIGEN LOCUS

00/01-2726 GENETICS REVOLUTION, ART, GENOMICS, BIOTECHNOLOGY, ETHICAL ISSUES, BIOENGINEERING, LOOKOUT

00/01-1339 GENE TRANSCRIPTION, RIBONUCLEIC ACID INTERFERENCE (RNAI), MESSENGER RIBONUCLEIC ACID (MRNA), RIBONUCLEASE ENZYME, SILENCING GENE EXPRESSION, CELL PROTECTION MECHANISM, PROTEIN SYNTHESIS

00/01-1342 GENE TRANSCRIPTION, RIBONUCLEIC ACID (RNA) PROCESSING FACTORS, NUCLEAR BODIES, TRANSCRIPTION FACTORS

00/01-2555 GENE TRANSCRIPTION, CANCER GENES, PKW GENE, TRANSCRIPTIONAL PROFILING, BREAST CARCINOMA, BONE METASTASIS, CANCER CELL LINES, PROTEIN EXPRESSION

00/01-1840 GENE TRANSCRIPTION ACTIVATION, RHIZOBIA, SYMBIOSIS, NITROGEN FIXATION, FLAVONOIDS, NODULE DEVELOPMENT, NOD FACTORS, LEGUME MODULES, NODULATION GENE TRANSCRIPTION, INFECTION THREAD DEVELOPMENT

00/01-2564 GENE TRANSCRIPTION ACTIVATION, TUMOR PROMOTION, WNT GENE, GENE SIGNALING, BETA-CATENIN, NEOPLASTIC TRANSFORMATION, GENE REGULATION

00/01-2536 GENE TRANSFER METHODOLOGY, TRANSGENIC RHESUS MONKEYS, INTRACYTOPLASMIC SPERM INJECTION, TRANSGENIC PRIMATES

00/01-0749 GENE TRANSMISSION, PROTEINS, PRION INHERITANCE, PHENOTYPES, YEAST PROTEINS, BIOENGINEERING

00/01-0458 GENE VECTORS, HUMAN GENE THERAPY, IMMUNE SYSTEM RESPONSES, ADENOVIRUS, EXPERIMENTAL THERAPY

00/01-1774 GENISTEIN, GENISTIN, BETA-GLUCOSIDASE, SOY PROTEIN CONCENTRATE (SPC), ISOFLAVONES, SOY FLOUR ENZYME, ENZYME HYDROLYSIS

00/01-1972 GENISTEIN, ANTIOXIDANTS, ANTITUMOR AGENTS, CURCUMIN, PHYTOCHEMICALS, QUERCETIN, CISPLATIN

00/01-1774 GENISTIN, GENISTEIN, BETA-GLUCOSIDASE, SOY PROTEIN CONCENTRATE (SPC), ISOFLAVONES, SOY FLOUR ENZYME, ENZYME HYDROLYSIS

00/01-1176 GENITAL HERPES, SEXUALLY TRANSMITTED DISEASE (STD), HERPES SIMPLEX VIRUS-1, HERPES SIMPLEX VIRUS-2, HUMAN IMMUNODEFICIENCY VIRUS (HIV), NEONATAL HERPES

00/01-1445 GENITAL WARTS, CHLAMYDIA, GONORRHEA, PEER SEX EDUCATORS, CONDOM USE, SEXUALLY TRANSMITTED DISEASE (STD), PUBLIC HEALTH, MOBILE HEALTH CLINICS

00/01-1426 GENITALIA, SURGICAL CONVERSION, GENDER IDENTITY, INTERSEX INFANTS, SEX REASSIGNMENT

00/01-0165 GENOME EVOLUTION, TRANSPOSONS, EVOLUTIONARY INFLUENCES, BIODIVERSITY/TRANSPOSONS AND, GENE MUTATIONS, DEOXYRIBONUCLEIC ACID (DNA) SEQUENCES

00/01-1331 GENOME MAPPING, MUTATION ANALYSIS, GENE FUNCTION DISCOVERY, HUMAN GENOME SEQUENCE, ZEBRAFISH AGENOMIC MODEL, INSERTIONAL MUTAGENESIS, POSITIONAL CLONING

00/01-0287 GENOME PROJECT, CHEMISTRY, GENOMICS INSTITUTE, SCHULTZ/PETER, MOLECULAR BIOLOGY, CELLULAR BIOLOGY, ORGANIC BIOLOGY

00/01-2426 GENOME PROJECT, CHIMPANZEES, HUMAN GENOME, DEOXYRIBONUCLEIC ACID (DNA)

00/01-1649 GENOME SEQUENCE DIVERGENCE, GENOME SIZE STABILITY, BUCHNERA APHIDICOLA, SYMBIOTIC BACTERIUM, BACTERIAL GENOME

00/01-0459 GENOME SEQUENCING, DROSOPHILA MELANOGASTER GENOME, WHOLE-GENOME SHOTGUN TECHNIQUE, NUCLEOTIDE SEQUENCES, HUMAN DISEASE GENE FUNCTIONS

00/01-0461 GENOME SEQUENCING, BIOMEDICAL MODELS, DROSOPHILA MELANOGASTER, HUMAN DISEASE, GENE FUNCTIONS

00/01-1006 GENOME SEQUENCING, PATHOGENS, PSEUDOMONAS AERUGINOSA, ANTIBIOTIC RESISTANCE, CHEMOTAXIS, BACTERIAL GENOME, OPPORTUNISTIC HUMAN INFECTIONS

00/01-1320 GENOME SEQUENCING, COMPUTATIONAL ANALYSIS, PHYLOGENETIC PROFILING, FUNCTIONAL PROTEIN LINKAGES, MESSENGER RIBONUCLEIC ACID (MRNA) COEXPRESSION, PROTEIN-PROTEIN INTERACTIONS

00/01-1636 GENOME SEQUENCING, HUMAN GENOME, DEOXYRIBONUCLEIC ACID (DNA), MEDICAL TREATMENTS, MUTATIONS, PROTEOMICS, SINGLE NUCLEOTIDE POLYMORPHISM (SNP)

00/01-2251 GENOME SEQUENCING, FLOWER DEVELOPMENT, PHOTO RESPIRATION, PLANT GENETICS, ARABIDOPSIS GENOME, MODEL PLANT, GENETICS, MUTANT SCREENS

00/01-2473 GENOME SEQUENCING, MARINE BACTERIUM, MARINE VIRUSES, MICROBES, MONTEREY BAY AQUARIUM RESEARCH INSTITUTE, PHOTOSYNTHESIZING BACTERIUM, GLOBAL WARMING, CARBON CYCLE, SCRIPPS INSTITUTION OF OCEANOGRAPHY, GENOMICS

00/01-1649 GENOME SIZE STABILITY, BUCHNERA APHIDICOLA, GENOME SEQUENCE DIVERGENCE, SYMBIOTIC BACTERIUM, BACTERIAL GENOME

00/01-0705 GENOME STABILITY, ENVIRONMENTAL IMPACTS, OZONE LAYER DETERIORATION, GENETIC DAMAGE, SOLAR RADIATION, PLANT MUTATIONS, DEOXYRIBONUCLEIC ACID (DNA) DAMAGE, ULTRAVIOLET-B (UV-B) RADIATION

00/01-2119 GENOME STUDY, GENETIC RESEARCH, CELERA CORPORATION, DEOXYRIBONUCLEIC ACID (DNA), DRUG TREATMENT, HUMAN GENOME PROJECT

00/01-1956 GENOMIC ANALYSIS, METASTASIS, RHOC PROTEIN, TUMOR METASTASIS, CANCER SCREENING REGULATION

00/01-0442 GENOMIC IMPRINTING, NUCLEAR DIFFERENTIATION, NUCLEAR TRANSPLANTATION, DOLLY, CELLULAR AGING, CLONING HISTORY, MAMMALS

00/01-1075 GENOMIC IMPRINTING, FEEDING DIFFICULTIES, MENTAL RETARDATION, OBESITY, HYPERPHAGIA, CHROMOSOMES, PRADER-WILLI SYNDROME, HUMAN GROWTH HORMONE

00/01-1009 GENOMIC ORGANIZATION, CADHERIN GENES, SYNAPTIC COMPONENTS, NEUROLOGIC DIVERSITY, CENTRAL NERVOUS SYSTEM FUNCTIONS

00/01-0349 GENOMICS, PLANT BIOLOGY, GENETICS, GENE SEQUENCING, METANOMICS, PROTEOMICS, ACTIVATION TAGGING, CHIMERAPLASTY

00/01-1321 GENOMICS, DEOXYRIBONUCLEIC ACID (DNA) SCREENING, GENE SEQUENCING, NUCLEIC ACID ARRAYS, ARRAY SCREENING, CHROMOSOMAL DNA

00/01-1322 GENOMICS, PROTEOMICS, GENE EXPRESSION, MASS SPECTROMETRY, PROTEIN ANALYSIS, MATRIX-ASSISTED LASER DESORPTION/IONIZATION (MALDI)

00/01-1323 GENOMICS, BIOMETRICIST APPROACH, MENDELIAN GENETICS, GENE IDENTIFICATION

00/01-1510 GENOMICS, PROTEINS, HUMAN GENOME, PROTEOMICS, TRANSCRIPTOME, MICROARRAYS, MASS SPECTROSCOPY, PROTEIN CHIPS

00/01-1513 GENOMICS, HUMAN GENOME PROJECT (HGP), DEOXYRIBONUCLEIC ACID (DNA) BASE PAIRS, CELERA GENOMICS, PHARMACOGENOMICS, HUNTINGTON'S DISEASE, PATENTS

00/01-1728 GENOMICS, CLADE B, VACCINOMICS, HUMAN IMMUNODEFICIENCY VIRUS (HIV), BIOINFORMATICS, CYTOTOXIC T LYMPHOCYTE, HELPER T LYMPHOCYTE, ANTIGEN PRESENTING CELL, HUMAN LEUKOCYTE ANTIGEN (HLA), IMMUNOGENICITY, EPITOPES

00/01-1955 GENOMICS, CHOLERA INFECTIONS, VIBRIO CHOLERAE, GENE SEQUENCING, PROTEOBACTERIA, GRAM-NEGATIVE BACTERIA

00/01-2405 GENOMICS, CHEMINFORMATICS, BIOINFORMATICS, HUMAN GENOME SEQUENCING, LIFE SCIENCE COMPUTING

00/01-2473 GENOMICS, MARINE BACTERIUM, MARINE VIRUSES, GENOME SEQUENCING, MONTEREY BAY AQUARIUM RESEARCH INSTITUTE, PHOTOSYNTHESIZING BACTERIUM, GLOBAL WARMING, CARBON CYCLE, SCRIPPS INSTITUTION OF OCEANOGRAPHY, MICROBES

00/01-2595 GENOMICS, EVOLUTION, PROTEIN EVOLUTION, LINKED GENES, MOLECULAR BIOLOGY, BIOCHEMISTRY, GENETICS

00/01-2597 GENOMICS, GENETICS, EVOLUTION, MOLECULAR PHYLOGENIES, RARE GENOMIC CHANGES, PHYLOGENETIC TREES, DEOXYRIBONUCLEIC ACID (DNA) SEQUENCING, TAXONOMY

00/01-2726 GENOMICS, GENETICS REVOLUTION, ART, BIOTECHNOLOGY, ETHICAL ISSUES, BIOENGINEERING, LOOKOUT

00/01-0287 GENOMICS INSTITUTE, CHEMISTRY, SCHULTZ/PETER, GENOME PROJECT, MOLECULAR BIOLOGY, CELLULAR BIOLOGY, ORGANIC BIOLOGY

00/01-0084 GENOTOXICITY, CARCINOGENS, MUTAGENS, WATER POLLUTION, BIOLOGICAL TOXICITY, POLYCYCLIC AROMATIC HYDROCARBON (PAH), MICRONUCLEUS TEST (MNT)

00/01-2617 GENOTYPIC VARIATIONS, HEART DISEASE, COAGULATION FACTOR VII, BLOOD CLOTS, MYOCARDIAL INFARCTIONS, CORONARY ARTERY DISEASES, POLYMORPHISMS

00/01-1137 GENTAMICIN, TERATOGENIC RISK, CONGENITAL ABNORMALITIES, STREPTOMYCIN, AMINOGLYCOSIDE ANTIBIOTICS, TOBRAMYCIN, SPECTINOMYCIN, PREGNANCY, DEAFNESS

00/01-2719 GEOGLYPHS, NASCA VALLEY OF PERU, PERU, ARCHAEOLOGY, ANTHROPOLOGY, SOUTH AMERICA, ANCIENT CIVILIZATIONS, AQUIFERS IN NASCA VALLEY

00/01-0479 GEOGRAPHIC CLINES, DROSOPHILA SUBOBSCURA, MORPHOLOGICAL EVOLUTION, EVOLUTIONARY RATES, WING SIZE

00/01-0288 GEOGRAPHIC DISTANCE, SPOTTED OWL CONFLICT, NEWSPAPER COVERAGE VARIATION, ENVIRONMENTAL ISSUES, TIMBER INDUSTRY, BIASED REPORTING

00/01-2237 GEOGRAPHIC INFLUENCES, SPECIES RICHNESS VARIATIONS, ASIA, NORTH AMERICA, DISJUNCT GENERA, DIVERSIFICATION, COGENERIC SPECIES, BIODIVERSITY, CLIMATE CYCLES, ALLOPATRY, SYMPATRY, EVOLUTIONARY FORCES

00/01-2186 GEOGRAPHIC INFORMATION SYSTEM (GIS), HABITATS, PLANT COMMUNITY SUCCESSION, PRESCRIBED BURNING, WILDFIRE, WILDLIFE MANAGEMENT, FOREST MANAGEMENT

00/01-2528 GEOGRAPHIC INFORMATION SYSTEM (GIS) TECHNOLOGY, LANDSAT SATELLITE SENSORS, DIGITAL IMAGES, URBAN SPRAWL, TREE COVER LOSSES, CITYGREEN SOFTWARE, STORMWATER RUNOFF, AIR QUALITY, URBAN FORESTRY

00/01-0406 GEOGRAPHIC INFORMATION SYSTEM (GIS), GALIANO ISLAND, LAND TRUSTS, SUSTAINABILITY, ENVIRONMENTAL PROTECTION, DEMOCRATIC LAND-USE, FOREST PRESERVATION

00/01-1903 GEOGRAPHIC VARIATION, BASAL METABOLIC RATE (BMR), MAMMALIAN METABOLIC RATE, ZOOGEOGRAPHY, BIOENERGETICS

00/01-1889 GEOLOGICAL REGIONS OF VIRGINIA, VARIED NATURAL HABITAT TYPES, POCOHONTAS STATE PARK, PIEDMONT FLORA, NATURAL AREAS, VIRGINIA WILDLIFE, FALL LINE, APPALACHIAN MOUNTAIN RANGE

00/01-2722 GEOPHYSICS, METEOROLOGY, ATMOSPHERE, TROPOSPHERE, STRATOSPHERE, DE BORT/TEISSERENC, ISOTHERMAL ZONE

00/01-0400 GEOTHERMAL POWER, SUSTAINABLE LAND USE, BIOFUELS, HYDROPOWER, SOLAR POWER, WIND POWER, FOSSIL FUELS, ENERGY CONSUMPTION, WOOD-BASED ENERGY CONSUMPTION, FUELWOOD, DEFORESTATION

00/01-1428 GERIATRICS, EXERCISE FOR ELDERLY PATIENTS, UNDIAGNOSED CORONARY ARTERY DISEASE, CARDIOVASCULAR FITNESS, TREADMILL, STRESS TEST

00/01-0860 GERIATRICS, SENILE DEMENTIA, ALZHEIMER'S DISEASE, MILD COGNITIVE IMPAIRMENT, MEMORY LOSS, SENESCENT FORGETFULNESS

00/01-0602 GERIATRICS, ELDERLY CANCER PATIENTS, TREATMENT TRIALS, MEDICAL RESEARCH, CANCER RESEARCH

00/01-2038 GERIATRICS, COGNITIVELY INTACT PATIENTS, HIP FRACTURES, PNEUMONIA, DEMENTIA

00/01-2295 GERIATRICS, BLOOD PRESSURE, CHOLESTEROL, CARDIAC TREATMENT, DIURETICS, STATIN MEDICATIONS, CARDIOVASCULAR SURGERY, BALLOON ANGIOPLASTY, CAROTID ENDARTERECTOMY, AGE-RELATED CARDIAC TREATMENT

00/01-2301 GERM CELL TUMORS, INTRACRANIAL TUMORS, BRAIN TUMORS, BRAIN CANCER, TUMOR GENESIS, CANCER/BRAIN

00/01-2250 GERM KILLERS, ANTIBODIES, HYDROGEN PEROXIDE, IMMUNOLOGY, CATALYTIC ANTIBODIES, ABZYMES, TRANS-STILBENE, PHAGOSOMES, SINGLET OXYGEN

00/01-1639 GERM LINE SILENCING, COSUPPRESSION, SOMATIC SILENCING, SILENCE GENES, GENE MUTATIONS, RIBONUCLEIC ACID (RNA), DOUBLE-STRANDED RNA INSERTION, TRANSGENIC ANIMALS

00/01-1192 GERM THEORY, MEDICAL RESEARCH, MICROBES, ACQUIRED IMMUNODEFICIENCY SYNDROME (AIDS), INFECTIOUS DISEASE HISTORY, PASTEUR/LOUIS, KOCH/ROBERT

00/01-1727 GERM TUBE, FUNGAL ADHERENCE, ORAL CAVITY, DENTURE STOMATITIS, CANDIDIASIS, SALIVA, SECRETORY IGA (SIGA), MAB, YEAST, CANDIDA ALBICANS, SPECTROFLUOROMETRIC COUNT, EPITOPES

00/01-2076 GERMAN MULTICENTER ALLERGY STUDY, ALLERGENS, ASTHMA, IMMUNOGLOBULIN E (IGE), WHEEZING, HAY FEVER, ECZEMA, PLETHYSMOGRAPHY, HISTAMINE DIHYDROCHLORIDE, FORCED EXPIRATORY VOLUME (FEV), RADIOALLERGOSORBENT FLUORESCENCE IMMUNOASSAY

00/01-1667 GERMINATION, SEED OILS, FATTY ACIDS, TRIACYLGLYCEROLS, PLANT SEEDS, ANGIOSPERMS, SATURATED FATS, UNSATURATED FATS, ADAPTIVE EVOLUTION, EVOLUTIONARY PATTERNS, BIOGEOGRAPHICAL INFLUENCES

00/01-2705 GERMLINE CHANGES, GENE THERAPY, IMMUNE SYSTEM, CYSTIC FIBROSIS, FETUS, INHERITED DISEASES

00/01-2053 GERMS, AIR TRAVEL, PLANE VENTILATION, STALE AIR, ONBOARD VIRUS PROTECTION, FLIGHT ATTENDANTS' ASSOCIATION, AIRPLANE HEALTH RISKS

Keyword Index

00/01-1978 GERYGONE, PAIR BREEDING, DELAYED DISPERSAL, ACANTHIZA, PHYLOGENETIC ANALYSIS, ENVIRONMENTAL FACTORS, COOPERATIVE BREEDING, BREEDING BEHAVIOR, EVOLUTIONARY RELATIONSHIPS, THORNBILLS, BIRD EVOLUTION

00/01-1683 GESTATIONAL AGE, PRETERM CHILDREN, INTELLIGENCE QUOTIENT (IQ), REGIONAL BRAIN VOLUMES, INTRAVENTRICULAR HEMORRHAGE, WESCHLER INTELLIGENCE SCALE FOR CHILDREN-III, DEVELOPMENTAL TEST OF VISUAL-MOTOR INTEGRATION, KIDDIE-SCHEDULE FOR AFFECTIVE DISORDERS AND SCHIZOPHRENIA EPIDEMIOLOGIC VERSION, CHILD BEHAVIOR CHECKLIST, BRAIN HEMISPHERES, MAGNETIC RESONANCE IMAGING (MRI)

00/01-2064 GESTATIONAL AGE, INFANT MORTALITY, PRETERM BIRTH, RELATIVE RISK (RR), ETIOLOGIC FRACTION (EF), NEONATAL STUDIES

00/01-0577 GESTURING, VOWEL SOUNDS, FACIAL EXPRESSIONS, PRECURSOR LANGUAGES, PSYCHOLINGUISTS, SYLLABLES, SYSTEMIC VOCAL FEATURES, TALK, BABY TALK, CONSONANT SOUNDS

00/01-0255 GHANA, ONCHOCERCIASIS, PARASITE CONTROL, BLACKFLY, RIVER BLINDNESS

00/01-2200 GHOST TOWNS, MOJAVE DESERT, MINING BOOM, SOIL RECOVERY, PLANT POPULATION, DESERT, MILITARY BASES, NATIONAL PARKS, RECOVERY, CONSERVATION, ECOSYSTEMS

00/01-0768 GIANT DEER EXTINCTION, MEGAFAUNA, PLEISTOCENE, HOLOCENE, IRISH ELK, EXTINCTION PRESSURES, MEGOLITHIC HUMANS, MEGALOCEROS GIGANTEUS

00/01-0041 GIANT PANDAS, PANDA INFANTS, CAPTIVE BREEDING, ENDANGERED SPECIES, REPRODUCTIVE BEHAVIOR

00/01-2155 GIANT PANDAS, CAPTIVE BREEDING PROGRAMS, ANIMAL BEHAVIOR, SAN DIEGO ZOO, CHINA, ENDANGERED SPECIES, ANIMAL CONSERVATION, PANDA REPRODUCTION

00/01-2112 GIANT SEQUOIA, SUNSPOTS, PONDEROSA PINE, PINUS PONDEROSA, SIERRA NEVADA, DOUGLASS/ANDREW ELLICOTT, SEQUOIADENDRON GIGANTEUM, TREE RINGS, DENDROCHRONOLOGY, ANASAZI, ARCHEOLOGY

00/01-1234 GIGANTOTHERMY, ENDANGERED SPECIES, SEA TURTLES, FISHING NET MORTALITY, LEATHERBACK TURTLES, HABITAT DESTRUCTION

00/01-2532 GILA NATIONAL FOREST, ECOLOGY MOVEMENT, LEOPOLD/ALDO, CONTROLLED BURNING, LAND RESTORATION, PREDATOR EXTERMINATION

00/01-2676 GINGIVITIS, PERIODONTAL DISEASE, AMERICAN DENTAL ASSOCIATION (ADA) COUNCIL ON SCIENTIFIC AFFAIRS, PLAQUE CONTROL, ESSENTIAL OILS, DENTIFRICE, MODIFIED GINGIVAL INDEX, QUIGLEY-HEIN INDEX, TOOTHPASTE

00/01-0834 GINKGO BILOBA, FRONTAL LOBE, MEMORY ENHANCEMENT, MEMORY, ALZHEIMER'S DISEASE, FORGETFULNESS, CONCENTRATION, ANTIINFLAMMATORY DRUGS, DEMENTIA

00/01-1818 GINKGO BILOBA, TAMBALACOQUE TREE, PEANUTS, BREADFRUIT, FISH FERTILIZER, PLANT STORIES

00/01-2377 GINKGO BILOBA, GLUCOSAMINE, CONDROITIN, S-ADENOSYL-METHIONINE (SAME), DEPRESSION, MEMORY LOSS, JOINT PAIN

00/01-1829 GIRAFFE CENTER, BARINGO GIRAFFE, KENYA, AFRICAN WILDLIFE

00/01-0881 GLACIAL TRACTS, MAINE GEOLOGY, DARWIN'S THEORY OF EVOLUTION, MORAINAL TOPOGRAPHY, NOACHIAN FLOOD, THE GREAT DELUGE

00/01-1263 GLACIATION, PLANT EVOLUTION, TERTIARY, PLEISTOCENE, ARCTIC FLORA, CHLOROPLAST DEOXYRIBONUCLEIC ACID (CPDNA), SAXIFRAGA OPPOSITIFOLIA, HAPLOTYPES, CLADES, MAXIMUM PARSIMONY TREE, CIRCUMPOLAR DISTRIBUTION, REFUGIA

00/01-2483 GLACIER MELTING, NORTH POLE, GLOBAL WARMING, GREENHOUSE GASES, ICEBERG MELTING, YAMAL ICEBREAKER

00/01-0675 GLADES, OZARKS, PRAIRIE GRASS, PLANT SUCCESSION, CLIMATIC STAGE, LITTLE BLUESTEM GRASS

00/01-0180 GLASCOW COMA SCORE, ENCEPHALOPATHY, MELARSOPROL, POLYNEUROPATHIES, PROTOZOAN PARASITES, SLEEPING SICKNESS, TRYPANOSOMIASIS

00/01-2385 GLASS WORK RESTORATION, BOTANICAL MODELS, ART RESTORATION, HARVARD'S BOTANICAL MUSEUM

00/01-2653 GLATIRAMER ACETATE, INTERFERON BETA, MULTIPLE SCLEROSIS (MS), CORTICOSTEROIDS

00/01-1549 GLAUCIS HIRSUTA, LEARNED VOCALIZATION, APHANTOCHROA CIRRHOCHLORIS, HUMMINGBIRDS, GENE EXPRESSION, MESSENGER RIBONUCLEIC ACID (MRNA), BRAIN REGIONS, BRAIN NUCLEI, BIRD BEHAVIOR, SONG COMMUNICATION

00/01-2007 GLAUCOMA, INTRAOCULAR PRESSURE, LASER SURGERY, OPTIC NERVE, BLINDNESS, GONIOSCOPY, OPHTHALMOSCOPE, EYE DISEASE

00/01-1561 GLAUCOMYS SABRINUS, WILDLIFE CONSERVATION, CAROLINA NORTHERN FLYING SQUIRREL, CONIFEROUS FORESTS, INSECT PESTS, SOUTHERN APPALACHIAN MOUNTAINS, FLYING SQUIRRELS, ENDANGERED SPECIES, MAMMAL LIFE HISTORY, HABITAT DEGRADATION

00/01-1655 GLAUCOPHYIES, PLASTIDS, GREEN PLANTS, RED ALGAE, PHYLOGENETIC RELATIONSHIPS, ELONGATION FACTOR 2 (EF-2), NUCLEAR MARKERS, EVOLUTIONARY PATHWAYS, CHLOROPLASTS, EUKARYOTIC CELLS, ENDOSYMBIOSIS

00/01-2545 GLIAL CELL-LINE-DERIVED NEUROTROPHIC FACTOR, LENTIVIRAL VECTOR DELIVERY, NEURODEGENERATIVE DISEASE, PARKINSON'S DISEASE, NEUROPHYSIOLOGY, NEUROLOGY, GENE THERAPY, SUBSTANTIA NIGRA

00/01-2240 GLIAL CELLS, ASTROCYTES, MEMORY MECHANISMS, NEURON SIGNALING, BRAIN FUNCTIONS, GLUTAMATE

00/01-1859 GLIDING ANIMALS, BORNEO, RAINFOREST HABITAT, PETAURISTA PETAURISTA, ARBOREAL ADAPTATIONS, COLUGOS, ASIAN FAUNA, CANOPY TRAVEL, SQUIRRELS, FROGS, SNAKES, GECKOS

00/01-1299 GLIOTOXINS, FUNGAL TOXINS, FOOD-BORNE TOXINS, MYCOTOXINS, AFLATOXINS, FUMONISINS, IMMUNOMODULATION, OCHRATOXINS, PATULIN, TRICHOTHECENES, MOLDS, IMMUNOTOXICITY

00/01-2601 GLIVEC, STI-571, CHRONIC MYELOGENOUS LEUKEMIA (CML), LEUKEMIA TREATMENT

00/01-2649 GLOBAL ACTION PLANS, WORLD HEALTH ORGANIZATION (WHO), ROTARY INTERNATIONAL, CENTERS FOR DISEASE CONTROL AND PREVENTION (CDC), UNITED NATIONS CHILDREN'S FUND (UNICEF), GLOBAL POLIO ERADICATION INITIATIVE, POLIOMYELITIS, LABORATORY CONTAINMENT OF WILD POLIOVIRUS

00/01-1691 GLOBAL ALLIANCE FOR VACCINES AND IMMUNIZATION (GAVI), LIVER DISEASE, VACCINATIONS, WORLD HEALTH ORGANIZATION (WHO), HEPATITIS B

00/01-2484 GLOBAL AVERAGE PER-CAPITA FOOD AVAILABILITY, WORLD FOOD PRODUCTION, CONSULTATIVE GROUP ON INTERNATIONAL AGRICULTURAL RESEARCH (CGIAR), CROP YIELDS

00/01-0990 GLOBAL BIODIVERSITY, BIODIVERSITY, POPULATION DISTRIBUTION, SPATIAL DYNAMICS, ENVIRONMENTAL ISSUES, DEMOGRAPHICS, ECOLOGICAL ISSUES, MACROECOLOGY, NET PRIMARY PRODUCTIVITY

00/01-2154 GLOBAL CARBON CYCLE, AEROBIC BACTERIAL PHOTOSYNTHESIS, HYDROTHERMAL VENT BACTERIA, BACTERIAL METABOLISM, ANOXYGENIC CONDITIONS, OXYGEN REQUIRING BACTERIN, PHOTOSYNTHETIC BACTERIA, MARINE AEROBIC PHOTOSYNTHESIS, PHOTOSYNTHETIC ELECTRON TRANSPORT

00/01-0657 GLOBAL CLIMATE CHANGE, SEASONAL EVENTS, PHENOLOGY, SPRING, ECOLOGICAL MANAGEMENT, WILDLIFE, HABITATS, CONSERVATION, CORRIDORS

00/01-0972 GLOBAL CLIMATE CHANGE, GLOBAL WARMING, ICE MELT, WATER SUPPLIES, GLOBAL CLIMATE MODELS

00/01-0972 GLOBAL CLIMATE MODELS, GLOBAL WARMING, ICE MELT, WATER SUPPLIES, GLOBAL CLIMATE CHANGE

00/01-0274 GLOBAL DATABASE, INTERNET DATABASES, ECOLOGICAL DATABASES, ENVIRONMENTAL ISSUES, INTRODUCED SPECIES, INVASIVE SPECIES

00/01-0674 GLOBAL DEMOGRAPHICS, WORLD POPULATION, FOOD PRODUCTION, FOSSIL FUELS, POPULATION DYNAMICS, ENERGY SUPPLIES

00/01-2357 GLOBAL DISEASE MEASURES, MORTALITY RATES, HEALTH STATUS, HEALTH STATISTICS, DEATH CERTIFICATES

00/01-2487 GLOBAL ECOLOGY, GOLDEN TOADS OF COSTA RICA, GASTRIC BROODING FROGS, BIODIVERSITY, AMPHIBIANS, ENDANGERED SPECIES

00/01-1539 GLOBAL ECONOMY, FISH FARMING, AQUACULTURE, FISHERIES MANAGEMENT, AQUATIC ORGANISMS

00/01-1595 GLOBAL ECONOMY, PILOT ANALYSIS OF GLOBAL ECOSYSTEMS (PAGE), SUSTAINABLE YIELD, ECOSYSTEM MANAGEMENT, POLLUTION

00/01-1788 GLOBAL ECOSYSTEMS, BIOCOMPLEXITY, SUPERCOMPUTERS, HUMAN ACTIONS, ENVIRONMENTAL IMPACTS, NATIONAL SCIENCE FOUNDATION, OCEAN WARMING, INFECTIOUS DISEASE, NATIONAL ECOLOGICAL OBSERVATORY NETWORK

00/01-0673 GLOBAL ENVIRONMENTS, ENVIRONMENTAL POLICY IN ASIA, INDUSTRIALIZATION AND THE ENVIRONMENT, ASIAN ENVIRONMENTAL POLICY, POLLUTION CONTROL

00/01-0889 GLOBAL ENVIRONMENTS, ECOSYSTEM DESTRUCTION, INSTITUTIONAL FAILURES, NONCONVEX PROCESSES, SUSTAINABILITY, BIODIVERSITY, ECONOMIC VALUATIONS

00/01-1122 GLOBAL EPIDEMICS, CONTAGIOUS DISEASE, DRUG-RESISTANT TUBERCULOSIS, HUMAN IMMUNODEFICIENCY VIRUS (HIV) INFECTION, TUBERCULOSIS (TB), DIRECTLY OBSERVED TREATMENT SHORT-TERM (DOTS), WORLD HEALTH ORGANIZATION (WHO)

00/01-2482 GLOBAL EXTINCTIONS, HABITAT FRAGMENTATION, COHERENCE OSCILLATIONS, ENDANGERED SPECIES, CONSERVATION CORRIDORS

00/01-2198 GLOBAL GROWTH, POPULATION GROWTH, EXPORTS, ENVIRONMENT, DEFORESTATION, IMMIGRATION

00/01-0926 GLOBAL HUNTING MORATORIUM, BALEEN PLATES, INTERNATIONAL WHALING COMMISSION, NORTH ATLANTIC RIGHT WHALES, WHALE POPULATION, DECLINES, CONSERVATION

00/01-2621 GLOBAL POLIO ERADICATION INITIATIVE (GPEI), POLIO, VACCINES, POLIOMYELITIS

00/01-2649 GLOBAL POLIO ERADICATION INITIATIVE (GPEI), WORLD HEALTH ORGANIZATION (WHO), ROTARY INTERNATIONAL, CENTERS FOR DISEASE CONTROL AND PREVENTION (CDC), UNITED NATIONS CHILDREN'S FUND (UNICEF), POLIOMYELITIS, GLOBAL ACTION PLANS, LABORATORY CONTAINMENT OF WILD POLIOVIRUS

00/01-0812 GLOBAL POLIO ERADICATION INITIATIVE (GPEI), PARALYSIS, POLIOMYELITIS

00/01-2527 GLOBAL RELEAF INTERNATIONAL PROJECT, SIBERIAN TIGER, TIGERS IN ASIA, HABITAT LOSS, REFORESTATION, RUSSIA'S TIGER HABITATS, KOREAN PINE, TIGER RESTORATION

00/01-1442 GLOBAL TB EPIDEMICS, TUBERCULOSIS (TB) CONTROL, MULTIDRUG-RESISTANT TUBERCULOSIS (MDR-TB), ANTI-TUBERCULOSIS STRATEGY, WORLD HEALTH ORGANIZATION, "DECLARATION TO STOP TB", MYCOBACTERIUM TUBERCULOSIS, PUBLIC HEALTH

00/01-2511 GLOBAL TERRESTRIAL BIODIVERSITY, TROPICAL FORESTS, WORLD HERITAGE CONVENTION (WHC), INTERNATIONAL CONSERVATION PROGRAMS, HUMAN IMPACT ON TROPICAL FORESTS, DEFORESTATION, CONSERVATION

00/01-2627 GLOBAL TRANSMISSION PATTERNS, SIMIAN IMMUNODEFICIENCY VIRUS, REVERSE TRANSCRIPTASE (RT), RIBONUCLEIC ACID (RNA), COMPLEMENTARY DEOXYRIBONUCLEIC ACID (CDNA), CIRCULATING RECOMBINANT FORM (CRF), POLYMERASE CHAIN REACTION (PCR), AUTOMATED LASER FLUORESCENT SEQUENCING (ALF), CHEMOKINE RECEPTORS, HUMAN IMMUNODEFICIENCY VIRUS (HIV)

00/01-0101 GLOBAL WARMING, CLIMATE CHANGE, ATMOSPHERIC CARBON DIOXIDE LEVELS, ECOLOGICAL EFFECTS, SPECIES ADAPTATION

00/01-0106 GLOBAL WARMING, GULF STREAM, GREAT CONVEYOR BELT, EARTH REMOTE SENSING-2 (ERS-2), EUROPEAN SPACE AGENCY (ESA)

00/01-0109 GLOBAL WARMING, CLIMATE CHANGE, ANTARCTICA, ECOLOGY, OZONE DEPLETION, SEA LEVEL CHANGES

00/01-0115 GLOBAL WARMING, CARBON DIOXIDE EMISSIONS, GREENHOUSE EFFECT, OZONE LAYER, ICE LAYER DATA, WORLD CLIMATE REPORT, CLIMATE CHANGES

00/01-0362 GLOBAL WARMING, DROUGHT, AQUIFERS, MOISTURE EVAPORATION, PRECIPITATION, DUST BOWLS, TILLING, WATER CONSERVATION

00/01-0363 GLOBAL WARMING, MULTI-TEMPORAL THEMATIC MAPPING, BRAZILIAN RAINFOREST, LANDSAT THEMATIC MAPPING, CARBON CYCLES, SECONDARY RAINFOREST, RAINFOREST, BIOMASS, THEMATIC MAPPING

00/01-0366 GLOBAL WARMING, FOREST MANAGEMENT, GREENHOUSE EFFECT, BIODIVERSITY, CARBON DIOXIDE, POLLUTION, PLANT GROWTH

00/01-0367 GLOBAL WARMING, PHOTOSYNTHESIS, ENVIRONMENTAL ISSUES, CARBON SINKS, RESPIRATION, CLIMATE CHANGE, GREENHOUSE GASES

00/01-0372 GLOBAL WARMING, ARBOREAL FORESTS, TUNDRA, WHITE SPRUCE, PICEA GLAUCA, ECOTONES, FOREST MANAGEMENT, NOATAK NATIONAL PRESERVE, TREELINES

00/01-0380 GLOBAL WARMING, CLIMATIC CHANGE, BIRD POPULATION DYNAMICS, BIRD ECOLOGY, ANIMAL ECOLOGY

00/01-0650 GLOBAL WARMING, CLEAN ENERGY AGENDA, EARTH DAY 2000, FOSSIL FUELS, CARBON DIOXIDE, SOLAR PANELS, RENEWABLE ENERGY, CAR EMISSIONS

00/01-0665 GLOBAL WARMING, FLOOD, DROUGHT, MALARIA, DENGUE FEVER, YELLOW FEVER, ST. LOUIS ENCEPHALITIS, WEST NILE VIRUS, HANTAVIRUS PULMONARY SYNDROME, CULEX PIPIENS MOSQUITOES, ANOPHELES MOSQUITOES, AEDES AEGYPTI MOSQUITOES

00/01-0669 GLOBAL WARMING, ANTHROPOGENIC INFLUENCES ON CLIMATE, GREENHOUSE GASES, PALEOCLIMATE RECORDS, LITTLE ICE AGE, MEDIEVAL WARM PERIOD, CLIMATE CHANGE

00/01-0697 GLOBAL WARMING, CARBON DIOXIDE POLLUTION, DEFORESTATION, CARBON MARKET, CARBON TAX, CLIMATE CHANGE

00/01-0952 GLOBAL WARMING, LIMESTONE GRASSLANDS, SUCCESSION, AGRICULTURE, CLIMATE CHANGE, ECOLOGY, GRASSLANDS

00/01-0972 GLOBAL WARMING, GLOBAL CLIMATE CHANGE, ICE MELT, WATER SUPPLIES, GLOBAL CLIMATE MODELS

00/01-0978 GLOBAL WARMING, CORAL BLEACHING, CORAL REEFS, MARINE ECOSYSTEMS, BELIZEAN CORAL REEF, CARIBBEAN

Keyword Index

00/01-1056 GLOBAL WARMING, PERMIAN EXTINCTION, ASTEROID IMPACT, EXTINCTION THEORIES, MASS EXTINCTION, FOSSIL RECORDS

00/01-1265 GLOBAL WARMING, CANADIAN SHORES, ALASKA, CLIMATIC CHANGES, SEA ICE, PERMAFROST, GULF STREAM

00/01-1267 GLOBAL WARMING, CLIMATE, EMISSIONS REDUCTION QUOTA, EUROPEAN UNION, FOSSIL FUELS, CARBON SINKS, KYOTO PROTOCOL OF 1997, TERRESTRIAL BIOSPHERE

00/01-1290 GLOBAL WARMING, BERING SEA, PERMAFROST, BOREAL FOREST, TUNDRA, ALASKA, SEA ICE

00/01-1569 GLOBAL WARMING, HIGHWAY, FOREST, FIRES, AMAZON RIVER, CARBON DIOXIDE, BRAZILIAN GOVERNMENT, ENVIRONMENT, AGRIBUSINESS, SOYBEAN

00/01-1592 GLOBAL WARMING, CARBON DIOXIDE, ALASKAN WHITE SPRUCE, CARBON UPTAKE, TREE-RING DATA

00/01-1598 GLOBAL WARMING, FUEL CELLS, LOW-EMISSION VEHICLES, SOLAR PANELS, PHOTOVOLTAIC CELLS, WIND TURBINES, ENERGY PRODUCTION, FOSSIL FUELS, ALTERNATIVE FUELS

00/01-1692 GLOBAL WARMING, PLASMODIUM FALCIPARUM, MALARIA, INFECTION TRENDS, CLIMATE CHANGE

00/01-1825 GLOBAL WARMING, ADELIE PENGUINS, KRILL, ANTARCTIC PENINSULA, BIRD BEHAVIOR, ICE MELT, REPRODUCTIVE SUCCESS, PENGUIN SURVIVAL

00/01-1832 GLOBAL WARMING, ALCIDAE, ZOOPLANKTON, HIGH ARCTIC ECOSYSTEM, DOVEKIE, ENVIRONMENTAL THREATS, ARCTIC FOOD WEB, PENGUINS

00/01-1894 GLOBAL WARMING, COAL, NATURAL GAS, CLIMATE CHANGES, OIL, CARBON DIOXIDE, EMISSIONS, CARBON FUELS, WEATHER

00/01-1898 GLOBAL WARMING, AIR POLLUTION, OZONE, METHANE, GREENHOUSE EFFECT, CARBON DIOXIDE, SMOG, RICE FARMING, CATTLE FEED

00/01-1911 GLOBAL WARMING, GREENHOUSE EFFECT, ENVIRONMENTAL ISSUES, CLIMATE CHANGE, PALEOCLIMATOLOGY, OCEAN-ATMOSPHERE CLIMATE MODELS

00/01-1915 GLOBAL WARMING, COSTA RICA, NON-NATIVE SPECIES, MONTEVERDE CLOUD FOREST, CLOUD FORESTS, HIGH ELEVATION CLIMATES, TROPICAL ECOSYSTEMS

00/01-1924 GLOBAL WARMING, GREENHOUSE EFFECT, CLIMATE CHANGES, OZONE DEPLETION, CARBON DIOXIDE, METHANE, CHLOROFLUOROCARBONS (CFCS), NITROUS OXIDE, NATIONAL OCEANIC AND ATMOSPHERIC ADMINISTRATION (NOAA), ULTRAVIOLET RAYS, CLOUD COVERAGE, WATER VAPOR

00/01-2179 GLOBAL WARMING, CARBON DIOXIDE, BIOLOGICAL SEQUESTRATION

00/01-2196 GLOBAL WARMING, GREENHOUSE GAS EMISSIONS, CARBON STORAGE, TUNDRA WARMING, GENERAL CIRCULATION MODELS

00/01-2199 GLOBAL WARMING, CHLOROFLUOROCARBON (CFC), CONTRABAND, OZONE LAYER, ENVIRONMENTAL PROTECTION AGENCY (EPA), MONTREAL PROTOCOL, METHYL BROMIDE, CLEAN AIR ACT, HYDROFLUOROCARBON (HFC)

00/01-2205 GLOBAL WARMING, BOREAL FORESTS, CANADA, CARBON SEQUESTRATION, NET ECOSYSTEM PRODUCTIVITY (NEP), ENVIRONMENTAL ISSUES, ECOSYSTEM PHOTOSYNTHESIS, EL NINO SOUTHERN OSCILLATION

00/01-2213 GLOBAL WARMING, CLIMATE CHANGE, ARCTIC ECOSYSTEM, SPECIES BEHAVIOR

00/01-2214 GLOBAL WARMING, GREENHOUSE EFFECT, HUDSON BAY, POLAR BEARS, SNOW GEESE

00/01-2220 GLOBAL WARMING, OCEAN CURRENTS, THERMOHALINE CURRENT, GULF STREAM, NORTH ATLANTIC CURRENT, WORLD OCEAN CIRCULATION EXPERIMENT (WOCE), ANTARCTICA, CONDUCTIVITY, TEMPERATURE AND DEPTH RECORDER (CTD), PROFILING AUTONOMOUS LANGRANGIAN CIRCULATION EXPLORER (PALACE), ACOUSTIC THERMOMETRY OF OCEAN CLIMATE (ATOC), OCEANOGRAPHY

00/01-2473 GLOBAL WARMING, MARINE BACTERIUM, MARINE VIRUSES, GENOME SEQUENCING, MONTEREY BAY AQUARIUM RESEARCH INSTITUTE, PHOTOSYNTHESIZING BACTERIUM, MICROBES, CARBON CYCLE, SCRIPPS INSTITUTION OF OCEANOGRAPHY, GENOMICS

00/01-2474 GLOBAL WARMING, COLINVAUX/PAUL, TREE POLLEN, AMAZON RAINFOREST, RAINFOREST CLIMATE, CORE DATING

00/01-2483 GLOBAL WARMING, NORTH POLE, YAMAL ICEBREAKER, GREENHOUSE GASES, ICEBERG MELTING, GLACIER MELTING

00/01-2489 GLOBAL WARMING, CARBON DIOXIDE POLLUTION, PHOTOSYNTHESIS, TREE PLANTING, EARTH'S TEMPERATURE

00/01-2497 GLOBAL WARMING, DESERT BIODIVERSITY, CARBON DIOXIDE LEVELS, DESERT ECOSYSTEM, BROMUS TECTORUM, CHEATGRASS, LURREA TRIDENTATA, CREOSOTE BUSH

00/01-0976 GLOBAL WATER SUPPLIES, IRRIGATION, AQUATIC ENVIRONMENT, OGALLALA AQUIFER, WATER SUPPLIES

00/01-1361 GLOMALEAN FUNGI, SYMBIOTIC ORGANISMS, FUNGI EVOLUTION, FOSSIL ORGANISMS, EVOLUTIONARY ORIGINS

00/01-1822 GLOSSARIES, MOSSES, BRYOPHYTES, HORNWORTS, LIVERWORTS, GARDENING, PLANT STRUCTURES, BOTANY

00/01-0120 GLOSSINA, SAVANNAH ECOLOGY, TSETSE FLIES, AFRICAN SAVANNAH, FLY-ROUNDS, SLEEPING SICKNESS, INSECT-BORNE DISEASES

00/01-1711 GLUCOCORICOID-FREE IMMUNOSUPPRESSANT, DIABETES MELLITUS, GLUCOSE CONTROL, INSULIN, HYPOGLYCEMIA, ISLET TRANSPLANTATION

00/01-2314 GLUCOCORTICOIDS, PEMPHIGOID, AUTOIMMUNE DISEASES, BLISTERS, SKIN DISEASES, BULLOUS PEMPHIGOID, PEMPHIGOID GESTATIONIS, MUCOUS MEMBRANE PEMPHIGOID

00/01-2321 GLUCOCORTICOIDS, ALENDRONATE, CALCIUM, VITAMIN D, OSTEOPOROSIS, HYPOGONADISM, TESTOSTERONE, VERTEBRAL FRACTURES, HIP FRACTURES, MEN'S HEALTH

00/01-2646 GLUCOCORTICOIDS, HIPPOCAMPUS, BRAIN CELL DEATH, PROZAC, ANTIDEPRESSIVE DRUGS, DEPRESSION, STRESS, SEROTONIN

00/01-2571 GLUCOKINASE, DIABETES MELLITUS, GLUCOSE HOMEOSTASIS, LIVER, MATURITY ONSET OF THE YOUNG (MODY), GLUCONEOGENESIS, GLYCOGENOLYSIS

00/01-2571 GLUCONEOGENESIS, DIABETES MELLITUS, GLUCOSE HOMEOSTASIS, LIVER, GLUCOKINASE, MATURITY ONSET OF THE YOUNG (MODY), GLYCOGENOLYSIS

00/01-1083 GLUCOSAMINE, ARTHRITIS, OSTEOARTHRITIS, CHONDROITIN, CARTILAGE

00/01-1113 GLUCOSAMINE, DEGENERATIVE ARTHRITIS, CHONDROITIN, OSTEOARTHRITIS, NONSTEROIDAL ANTIINFLAMMATORY DRUG (NSAID), PLACEBO-CONTROLLED TRIALS, RHEUMATOLOGY

00/01-1151 GLUCOSAMINE, RHEUMATOID ARTHRITIS, IMMUNE SYSTEM, OSTEOARTHRITIS, CHONDROITIN, S-ADENOSYLMETHIONINE (SAM-E), FATTY ACIDS, ANTIOXIDANTS, ACUPUNCTURE, VITAMIN D, INFLAMMATION, ALTERNATIVE MEDICINE

00/01-1169 GLUCOSAMINE, CARTILAGE, CHONDROITIN, ARTHRITIS REMEDIES, NONSTEROIDAL ANTIINFLAMMATORY DRUG (NSAID), RHEUMATOLOGY, SYNERGISTIC EFFECT

00/01-2081 GLUCOSAMINE, OSTEOARTHRITIS, NONSTEROIDAL ANTIINFLAMMATORY DRUG (NSAID), CHONDROITIN SULFATE, CARTILAGE, ARTHRITIS, NUTRITIONAL SUPPLEMENTS

00/01-2377 GLUCOSAMINE, GINKGO BILOBA, CONDROITIN, S-ADENOSYL-METHIONINE (SAME), DEPRESSION, MEMORY LOSS, JOINT PAIN

00/01-2380 GLUCOSAMINE, CHONDROITIN, OSTEOARTHRITIS, NATIONAL INSTITUTES OF HEALTH

00/01-0771 GLUCOSE, INSULIN, DIABETES, SUGAR, GLUCOWATCH, INSULIN PEN INJECTORS, AIR-JET INSULIN INJECTORS, INSULIN PUMPS

00/01-1395 GLUCOSE, HEART DISEASE, DIABETES, CORONARY ARTERY DISEASE, RISK FACTORS, BETA BLOCKERS, BYPASS SURGERY, ANGIOPLASTY

00/01-1711 GLUCOSE CONTROL, DIABETES MELLITUS, ISLET TRANSPLANTATION, INSULIN, HYPOGLYCEMIA, GLUCOCORICOID-FREE IMMUNOSUPPRESSANT

00/01-2571 GLUCOSE HOMEOSTASIS, DIABETES MELLITUS, MATURITY ONSET OF THE YOUNG (MODY), LIVER, GLUCOKINASE, GLUCONEOGENESIS, GLYCOGENOLYSIS

00/01-1376 GLUCOSE LEVELS, HEART ATTACK, CONGESTIVE HEART FAILURE, HYPERGLYCEMIA, MYOCARDIAL INFARCTION, DIABETES, HEART DISEASE

00/01-1028 GLUCOSE METABOLISM, NON-INSULIN-DEPENDENT DIABETES MELLITUS (NIDDM), CALCIUM ION CHANNELS, DIABETES MELLITUS TYPE II, INSULIN SECRETION, SECRETORY GRANULES, GLYCOLYSIS

00/01-2045 GLUCOSE OXIDASE, WOUND HEALING, ANTIBACTERIAL ACTIVITY, HONEY, HYDROGEN PEROXIDE, PHYTOCHEMICALS, ANTIBIOTICS

00/01-2313 GLUCOSE TOLERANCE, FAT REDISTRIBUTION, INSULIN RESISTANCE, HYPERINSULINEMIA, CORONARY ARTERY DISEASE, METFORMIN TREATMENTS, LIPODYSTROPHY SYNDROME

00/01-1394 GLUCOSE TOLERANCES, HYPERINSULINEMIA, HYPERTENSION, BLOOD PRESSURE, INSULIN SENSITIVITY, URINARY ALBUMIN EXCRETION (UAE), MICROALBUMINURIA

00/01-0153 GLUCOSE-6-PHOSPHATE ISOMERASE (GPI), AUTOIMMUNITY, RHEUMATOID ARTHRITIS, JOINT DISORDERS, ARTHRITIS, MICE

00/01-0771 GLUCOWATCH, INSULIN, GLUCOSE, SUGAR, DIABETES, INSULIN PEN INJECTORS, AIR-JET INSULIN INJECTORS, INSULIN PUMPS

00/01-2240 GLUTAMATE, GLIAL CELLS, MEMORY MECHANISMS, NEURON SIGNALING, BRAIN FUNCTIONS, ASTROCYTES

00/01-0732 GLUTAMATE AMPA RECEPTOR BLOCKADE, EXPERIMENTAL AUTOIMMUNE ENCEPHALOMYELITIS (EAE), DEMYELIN, PROGRESSIVE DEGENERATIVE DISEASES, MULTIPLE SCLEROSIS (MS), IMMUNE-MEDIATED DISEASE

00/01-0733 GLUTAMATE EXCITOTOXICITY, MULTIPLE SCLEROSIS THERAPY, AMPA/KAINATE ANTAGONIST, NBQX, EXPERIMENTAL AUTOIMMUNE ENCEPHALOMYELITIS, DEMYELINATION, OLIGODENDROCYTES, CENTRAL NERVOUS SYSTEM, IMMUNE-MEDIATED DISEASE

00/01-0469 GLUTAMATE RELEASE, BRAIN ISCHEMIA, NEURON DEATH, BRAIN ANOXIA, CARDIOVASCULAR DISEASE, ANOXIC DEPOLARIZATION

00/01-1092 GLUTAMIC ACID DECARBOXYLASE ANTIBODIES, NONAUTOIMMUNE DIABETES, AUTOIMMUNE DIABETES, PANCREATIC BETA ISLET CELL DESTRUCTION, INSULITIS, DIABETES MELLITUS TYPE 1, IDIOPATHIC (TYPE 1B) DIABETES, PANCREATIC ENZYMES, INSULIN

00/01-1806 GLUTARALDEHYE, AMERICAN CIVIL WAR, FUNERAL INDUSTRY, ARSENIC, MERCURY, ZINC, FORMALDEHYDE, EMBALMING, OCCUPATIONAL HEALTH AND SAFETY ADMINISTRATION (OSHA), CORPSE PRESERVATION, SANITATION, MORTICIANS

00/01-2556 GLUTATHIONE, CELL INDUCTION, MALIGNANT TRANSFORMATION, TUMOR CELL RESISTANCE, CELL SIGNALING, REACTIVE OXYGEN SPECIES, APOPTOSIS

00/01-0722 GLUTATHIONE PEROXIDASE, FREE RADICALS, SELENIUM DIOXIDE, ANTIOXIDANTS, LIPID PEROXIDATION, RAT METABOLISM, BONE MARROW, BLOOD OXIDATION, NUTRITIONAL SUPPLEMENTS

00/01-1942 GLUTATHIONE PEROXIDASE, REACTIVE OXYGEN SPECIES (ROS), LIPID PEROXIDATION, APOPTOSIS INDUCTION, KERATINOCYTES, TEA PROPHENOLS, ULTRAVIOLET RADIATION A (UVA), LACTATE DEHYDROGENASE

00/01-2645 GLUTEN, CELIAC DISEASE, INTESTINAL DISORDERS, DIETARY CHANGES, NUTRITIONAL DEFICIENCIES, IMMUNE SYSTEM

00/01-1947 GLYCEMIA, DIABETES, GLYCOSYLATED HEMOGLOBIN, BLOOD GLUCOSE, RHESUS (RH) BLOOD GROUPS, NON-INSULIN-DEPENDENT DIABETES MELLITUS (NIDDM)

00/01-0510 GLYCEMIC CONTROL, KIDNEY FAILURE, DIABETIC RETINOPATHY, NEPHROPATHY, INSULIN, BLOOD SUGAR LEVELS, DIABETES

00/01-0857 GLYCEMIC INDEX (GI), CARBOHYDRATE-RICH DIETS, HYPERINSULINEMIA, INSULIN RESISTANCE, SATURATED FATS, SYNDROME X, VERY-LOW-DENSITY LIPOPROTEIN (VLDL)

00/01-1770 GLYCEMIC LOAD, WOMEN'S HEALTH, DIET, HEART-HEALTHY DIET, SMOKING, HYPERTENSION, LIPID LEVELS, DIETARY FATTY ACIDS, CORONARY HEART DISEASE

00/01-1751 GLYCEROL MONO STEARATE (GMS), HYDROCOLLOIDS, FATS, GUAR GUM (GG), CARBYL METHYL CELLULOSE (CMC), SODIUM-STEROYL-2-LACTATE (SSL), EMULSIFIERS, AMERICAN ASSOCIATION OF CEREAL CHEMISTS (AACC), WHEAT, FLOUR, CALORIC REDUCTION, BAKED GOODS

00/01-2571 GLYCOGENOLYSIS, DIABETES MELLITUS, GLUCOSE HOMEOSTASIS, LIVER, GLUCOKINASE, GLUCONEOGENESIS, MATURITY ONSET OF THE YOUNG (MODY)

00/01-1028 GLYCOLYSIS, NON-INSULIN-DEPENDENT DIABETES MELLITUS (NIDDM), CALCIUM ION CHANNELS, GLUCOSE METABOLISM, INSULIN SECRETION, SECRETORY GRANULES, DIABETES MELLITUS TYPE II

00/01-0338 GLYCOPEPTIDOLIPID (GPL), SLIDING MECHANISM, MYCOBACTERIUM SMEGMATIS, MYCOBACTERIUM AVIUM, CELL ENVELOPE STRUCTURE, BACTERIAL MOTILITY, SAPROPHYTES, OPPORTUNISTIC PATHOGENS, SURFACE COLONIZATION

00/01-2566 GLYCOPEPTIDOLIPID (GPL), BACTERIAL MOTILITY, MYCOBACTERIUM SMEGMATIS, SLIDING, GENETIC SCREENING, BIOFILM FORMATION, POLYVINYL CHLORIDE (PVC)

00/01-2263 GLYCOPROTEIN STRUCTURE, PSEUDOMONAS AERUGINOSA, MUCOID STRAINS, CYSTIC FIBROSIS (CF), OLIGOSACCHARIDE SULFATION, CARBOHYDRATE UTILIZATION, HOST PROTECTION, BACTERIAL INFECTIONS, CHRONIC RESPIRATORY INFECTIONS, OBSTRUCTIVE PULMONARY DISEASE, ANTIBIOTIC-RESISTANT BACTERIA, RESPIRATORY DISEASES

00/01-0437 GLYCOPROTEINS, EPITOPES, INFECTIOUS DISEASES, DISEASE CONTROL, EBOLA VIRUS, VIRAL GLYCOPROTEINS, MONOCLONAL ANTIBODIES, VACCINE DEVELOPMENT

00/01-1022 GLYCOPROTEINS, PROTEIN ASSEMBLY, CHAPERONE SELECTION, BINDING SITE SELECTIVITY, GLYCOSYLATION, ENDOPLASMIC RETICULUM

00/01-2265 GLYCOPROTEINS, EBOLA VIRUS STRAINS, INFECTIOUS DISEASES, HEMORRHAGIC FEVERS, CYTOTOXIC EFFECTS, GENE EXPRESSION, PATHOGENICITY, VASCULAR CELL DAMAGE, VIRAL INFECTIONS

00/01-1947 GLYCOSYLATED HEMOGLOBIN, DIABETES, RHESUS (RH) BLOOD GROUPS, BLOOD GLUCOSE, GLYCEMIA, NON-INSULIN-DEPENDENT DIABETES MELLITUS (NIDDM)

00/01-1022 GLYCOSYLATION, PROTEIN ASSEMBLY, CHAPERONE SELECTION, BINDING SITE SELECTIVITY, GLYCOPROTEINS, ENDOPLASMIC RETICULUM

00/01-2270 GLYCOSYLTRANSFERASE ENZYMES, FRINGE GENE FAMILY, NOTCH GENE FAMILY, FUCOSE, EPIDERMAL GROWTH FACTOR (EGF), LIGAND-RECEPTOR BINDING, TISSUE BOUNDARY FORMATION, GOLGI

Keyword Index

00/01-2100 GNOMICS, TIMEKEEPING, CALENDARS, SUNDIALS

00/01-0477 GOAT DOMESTICATION, DOMESTICATION OF ANIMALS, NEAR EAST, AGRICULTURAL BEGINNINGS, ARCHAEOLOGY

00/01-0408 GOLD MINING, MINING, PROSPECTING, GENERAL MINING LAW OF 1872, HARDROCK MINERALS, PATENTS, ROYALTIES, REFORM, LAND RECLAMATION

00/01-1286 GOLD MINING, DEFORESTATION, FRESHWATER STINGRAYS, COMMERCIAL PET TRADE, STINGRAYS

00/01-1604 GOLD MINING, CALIFORNIA GOLD RUSH, CYANIDE-SOLUTION, GROUNDWATER, NEVADA, SHOSHONE TRIBE

00/01-1002 GOLDEN EAGLE, DWARF ISLAND FOX, BALD EAGLE, CHANNEL ISLANDS, FERAL PIGS, DICHLORODIPHENYLTRICHLOROETHANE (DDT), ENDANGERED SPECIES

00/01-1483 GOLDEN RICE, AGBIOTECH, VITAMIN A DEFICIENCY, AGRICULTURAL BIOTECHNOLOGY, TRANSGENIC CROPS, GENETICALLY MODIFIED FOOD, COUNCIL FOR BIOTECHNOLOGY INFORMATION

00/01-1965 GOLDEN RICE, TRANSGENIC CROPS, ORYZA SATIVA, BETA-CAROTENE, VITAMIN A DEFICIENCY, TRANSGENIC FOODS, AGRICULTURAL BIOTECHNOLOGY

00/01-2487 GOLDEN TOADS OF COSTA RICA, AMPHIBIANS, GASTRIC BROODING FROGS, BIODIVERSITY, GLOBAL ECOLOGY, ENDANGERED SPECIES

00/01-0259 GOLDENSEAL, COLD PREVENTION, FLU TREATMENTS, IMMUNE SYSTEM, ECHINACEA, ZINC, PURPLE CONEFLOWER, ALLERGIES, DRUG INTERACTIONS, NATURAL PRODUCTS, HERBAL REMEDIES

00/01-1834 GOLDFISH, LATERAL-LINE SYSTEM, SUPERFICIAL NEUROMASTS, CANAL NEUROMASTS, CARASSIUS AURATUS, FISH, NEURAL SENSORY SYSTEM, WATER CURRENT DETECTION, STILL WATER FISH, RUNNING WATER FISH

00/01-2270 GOLGI, FRINGE GENE FAMILY, GLYCOSYLTRANSFERASE ENZYMES, FUCOSE, EPIDERMAL GROWTH FACTOR (EGF), LIGAND-RECEPTOR BINDING, TISSUE BOUNDARY FORMATION, NOTCH GENE FAMILY

00/01-0147 GOLGI APPARATUS, LIPID METABOLISM, CTBP/BARS PROTEIN, CYTOSOL

00/01-1926 GONAD SIZE, OFFSPRING TRAITS, PREGNANCY TIMING, HORMONE LEVELS, BODY GROWTH, SEXUAL MATURATION, BODY WEIGHT, PUBERTY ONSET, MATERNAL AGE, MICE REPRODUCTION

00/01-1749 GONADOTROPIN RELEASING HORMONE (GNRH), MALE HORMONES, TESTOSTERONE, PROGESTINS, FOLLICLE STIMULATING HORMONE (FSH), LUTEINIZING HORMONE (LH), CONTRACEPTION, SPERM PRODUCTION

00/01-1658 GONDWANA, MADAGASCAR, TRIASSIC, PERMIAN, CRETACEOUS, PROSAUROPOD, CYNODONTS, MAJUNGATHOLUS, NILE CROCODILES, DINOSAUR EVOLUTION, EVOLUTIONARY RELATIONSHIPS

00/01-2007 GONIOSCOPY, INTRAOCULAR PRESSURE, LASER SURGERY, OPTIC NERVE, BLINDNESS, GLAUCOMA, OPHTHALMOSCOPE, EYE DISEASE

00/01-0250 GONORRHEA, DEVELOPED COUNTRIES, SYPHILIS, SEXUALLY TRANSMITTED DISEASE (STD), CHLAMYDIA, RUSSIAN FEDERATION, TEENAGE SEXUALITY

00/01-1445 GONORRHEA, CHLAMYDIA, SEXUALLY TRANSMITTED DISEASE (STD), PEER SEX EDUCATORS, CONDOM USE, GENITAL WARTS, PUBLIC HEALTH, MOBILE HEALTH CLINICS

00/01-0914 GOOD GENES THEORY, BIRDS, EXTRA-PAIR MATINGS, IMMUNOCOMPETENCE, BLUETHROATS, MATING BEHAVIOR, SEXUAL BEHAVIOR, SURVIVAL ADVANTAGES, BIRD REPRODUCTION

00/01-2692 GOOD POSTURE, POSTURE, SELF IMAGE, BACK PROBLEMS, SPINAL CURVES

00/01-0935 GOODALL/JANE, PRIMATOLOGY, CHIMPANZEE BEHAVIOR, CULTURE TRAITS

00/01-0034 GOPHER TORTOISE, CATERPILLARS, SCAVENGERS, INSECT RECYCLERS, HABITAT DESTRUCTION, GOPHERUS POLYPHEMUS, GOPHER TORTOISE MOTH, CERATOPHAGA VICINELLA, MOTHS

00/01-0034 GOPHER TORTOISE MOTH, CATERPILLARS, SCAVENGERS, INSECT RECYCLERS, GOPHER TORTOISE, GOPHERUS POLYPHEMUS, HABITAT DESTRUCTION, CERATOPHAGA VICINELLA, MOTHS

00/01-2178 GOPHER TURTLE, TORTOISES, BELSON TORTOISE, TURTLES, DESERT TORTOISE, TEXAS TORTOISE, GOPHERUS SPECIES, REPTILES, ENDANGERED SPECIES

00/01-0034 GOPHERUS POLYPHEMUS, CATERPILLARS, SCAVENGERS, INSECT RECYCLERS, GOPHER TORTOISE, HABITAT DESTRUCTION, GOPHER TORTOISE MOTH, CERATOPHAGA VICINELLA, MOTHS

00/01-2178 GOPHERUS SPECIES, TORTOISES, BELSON TORTOISE, GOPHER TURTLE, DESERT TORTOISE, TEXAS TORTOISE, TURTLES, REPTILES, ENDANGERED SPECIES

00/01-0078 GORILLAS, ANIMAL REHABILITATION, WILDLIFE MANAGEMENT, WILDLIFE SANCTUARIES, PROJECT PROTECTION DES GORILLES

00/01-1256 GORILLAS, MOUNTAIN GORILLAS, MOUNT KILIMANJARO, KILIMANJARO, MOUNTAIN-CLIMBING, TANZANIA, ZAIRE, ENDANGERED SPECIES, TOURIST ATTRACTIONS

00/01-2087 GOVERNMENT HEALTH PROGRAMS, DISEASE CONTROL, ACQUIRED IMMUNODEFICIENCY SYNDROME (AIDS), HEALTHCARE POLICIES, BEHAVIOR MODIFICATION, SEXUALLY TRANSMITTED DISEASE (STD)

00/01-1512 GOVERNMENT PERFORMANCE AND RESULTS ACT (GPRA), TECHNOLOGY, SCIENCE, RESEARCH, NATIONAL SCIENCE FOUNDATION (NSF)

00/01-0865 GOVERNMENT REGULATORY AGENCIES, BIOENGINEERED CROPS, GENETICALLY MODIFIED FOODS, CROP ALTERATIONS, BIOTECHNOLOGY FOODS

00/01-1132 GPRP GENE, SMOKING, WOMEN'S HEALTH ISSUES, TOBACCO, ENVIRONMENTAL TOBACCO SMOKE (ETS), GENE DEFECTS, GSTM1 GENE, LUNG CANCER, SECOND-HAND SMOKE

00/01-2449 GRACILARIA TIKVAHIAE, MACROALGAL GROWTH, PHOTOSYNTHETIC PIGMENTS, CLADOPHORA VAGABUNDA, NITROGEN LOAD, LIGHT AVAILABILITY, ALGAL GROWTH, NUTRIENT SUPPLY, GREEN ALGAE, RED ALGAE

00/01-1993 GRAFT REJECTION, IMMUNOSUPPRESSION, LIMB TRANSPLANTS, TRANSPLANTATIONS, HAND TRANSPLANTATIONS, IMMUNOSUPPRESSION DRUGS

00/01-2308 GRAFT-VERSUS-HOST DISEASE (GVHD), CANCER RELAPSE, LEUKEMIA TREATMENT, ADOPTIVE CELLULAR THERAPY, ANTIVIRAL AGENTS GANCYCLOVIR, ALTERNATIVE CANCER THERAPY, DONOR LYMPHOCYTE INFUSION (DLI), GENE THERAPY, XENOGENEIC TRANSPLANT, HERPES SIMPLEX THYMIDINE KINASE GENE, ALLOGENEIC TRANSPLANTATION, SUICIDE GENE THERAPY

00/01-1100 GRAFT-VERSUS-HOST DISEASE (GVHD), BONE MARROW TRANSPLANT (BMT), ORAL COMPLICATIONS, ORAL INFECTIONS, CRANIOFACIAL DEVELOPMENT, TOOTH DEVELOPMENT, STEM CELL CANCERS

00/01-0539 GRAFTS, CHOLESTEROL, BYPASS SURGERY, SAPHENOUS VEINS, MAMMARY ARTERIES, RADIAL ARTERIES, ATHEROSCLEROSIS, PLAQUE, LIPID-LOWERING MEDICATIONS

00/01-2442 GRAIN PRODUCTION, NO-TILL CROPPING SYSTEMS, SUSTAINABLE AGRICULTURE, PROFITABILITY COMPARISONS, ORGANIC CROPPING SYSTEMS, ECONOMIC ANALYSES, AGRICULTURAL SYSTEMS, CROP PRODUCTION

00/01-1124 GRAINS, SIMPLE CARBOHYDRATES, COMPLEX CARBOHYDRATES, HEALTHY DIET, SUGARS, CARBOHYDRATES

00/01-1475 GRAINS, NUTRITION, VITAMINS, FATS, SWEETS, VEGETABLES, FRUITS, FOOD GUIDE PYRAMID, DAIRY FOODS, U.S. DEPARTMENT OF AGRICULTURE (USDA), MINERALS

00/01-0585 GRAINY FLOW MODELS, FLUID FLOW MODELS, TRAFFIC JAMS, CELLULAR-AUTOMATON MODEL, HIGHWAY DRIVING, FREE FLOW TRAFFIC, SYNCHRONIZED FLOW, CAR CONGESTION

00/01-1248 GRAM STAIN, CYANOBACTERIA CELL WALL STRUCTURE, GRAM-POSITIVE BACTERIA, GRAM-NEGATIVE BACTERIA, PEPTIDOGLYCANS, CHLOROPLASTS ORIGIN, EUKARYOTES

00/01-1248 GRAM-NEGATIVE BACTERIA, GRAM STAIN, GRAM-POSITIVE BACTERIA, CYANOBACTERIA CELL WALL STRUCTURE, PEPTIDOGLYCANS, CHLOROPLASTS ORIGIN, EUKARYOTES

00/01-1334 GRAM-NEGATIVE BACTERIA, ARTHRITIS CAUSES, REACTIVE ARTHRITIS, MOLECULAR MIMICRY, SALMONELLA INFECTIONS, CLASS 1B MOLECULES, AUTOIMMUNE DISEASES

00/01-1390 GRAM-NEGATIVE BACTERIA, BACTERIAL ENDOTOXINS, HOUSE DUST, ALLERGEN SENSITIZATION, TYPE 1 IMMUNITY, CYTOKINES, GAMMA INTERFERON, HYGIENE, ASTHMA, INTERLEUKINS, CD4 T CELLS

00/01-1955 GRAM-NEGATIVE BACTERIA, CHOLERA INFECTIONS, GENOMICS, GENE SEQUENCING, PROTEOBACTERIA, VIBRIO CHOLERAE

00/01-1248 GRAM-POSITIVE BACTERIA, GRAM STAIN, CYANOBACTERIA CELL WALL STRUCTURE, GRAM-NEGATIVE BACTERIA, PEPTIDOGLYCANS, CHLOROPLASTS ORIGIN, EUKARYOTES

00/01-1507 GRAMMAR, LANGUAGE SKILL, KAYARDILD LANGUAGE, HIXKARYANA LANGUAGE, YUPIK LANGUAGE, RIAU LANGUAGE, SPATIAL THINKING, GUUGU YIMITHIRR LANGUAGE, TZELTAL LANGUAGE, LANGUAGE DIVERSITY, ENDANGERED LANGUAGES, LINGUISTICS

00/01-0074 GRANDFATHER CLAUSE, CLEAN AIR ACT, UTILITY COMPANIES, COAL PLANTS, ENVIRONMENTAL PROTECTION AGENCY (EPA), REFINERIES

00/01-0080 GRANIVORES, ENVIRONMENTAL ECOLOGY, COMMUNITY CONVERGENCE THEORY, SEED REMOVAL, SOUTH AMERICAN DESERTS, DESERT CONSERVATION

00/01-2381 GRANOLA BARS, DIET BARS, CEREAL BARS, CANDY BARS, SNACK BARS

00/01-1927 GRANULOCYTE COLONY STIMULATING FACTOR (G-CSF), HEMATOPOIETIC STEM CELLS, CELL ADHESION MOLECULES, STEM CELL TRANSPLANTATION, STEM CELL MOBILIZATION, GRANULOCYTE MACROPHAGE COLONY STIMULATING FACTOR (GM-CSF), CYTOKINES, BLOOD MALIGNANCIES

00/01-1927 GRANULOCYTE MACROPHAGE COLONY STIMULATING FACTOR (GM-CSF), HEMATOPOIETIC STEM CELLS, CELL ADHESION MOLECULES, STEM CELL TRANSPLANTATION, GRANULOCYTE COLONY STIMULATING FACTOR (G-CSF), STEM CELL MOBILIZATION, CYTOKINES, BLOOD MALIGNANCIES

00/01-2170 GRAPES, WOODY VINES, EXOTIC SPECIES, EMBOLISM, XYLEM CONDUCTIVITY, PHOTOSYNTHESIS, ORIENTAL BITTERSWEET, CELASTRUS ORBICULATUS, INVASIVE SPECIES, VITIS RIPARIA

00/01-2502 GRAPE GROWING, SALMON, STEELHEAD, ECOLOGICAL RESTORATION, FISH FRIENDLY FARMING, HABITAT PROTECTION, BENEFICIAL MANAGEMENT PRACTICES, FISH HABITAT

00/01-2406 GRAPHIC ILLUSTRATION PROGRAMS, SCIENCE PRESENTATIONS, RASTER GRAPHICS, SKETCH PROGRAMS, COMPUTER AIDED DESIGN (CAD)

00/01-0912 GRASSES, PERENNIALS, CORMS, BULBS, FERNS, GARDENING, PLANT BEHAVIOR

00/01-2466 GRASSHOPPER LIFE CYCLE, PHYMATEUS VIRIDIPES, PHOTOTROPISM, AGGREGATING BEHAVIOR, AFRICAN BUSH GRASSHOPPERS, INSECT BEHAVIOR

00/01-0693 GRASSLAND MODELS, SUSTAINABLE DEVELOPMENT, GRAZING LAND MANAGEMENT, CLIMATE-PLANT-HERBIVORY INTERACTIVE MODEL, SUB-SAHARAN AFRICA, ARID ENVIRONMENTS, PASTORAL CRISIS, NON-EQUILIBRIUM ECOSYSTEMS

00/01-0639 GRASSLANDS, GREAT PLAINS YUCCA, EVERGREEN PLANTS, CLIMATE CHANGE, PHOTOSYNTHESIS, PRAIRIE ENVIRONMENT, C4 PLANTS, PLANT ADAPTATIONS, CARBON GAIN IN PLANTS, C3 EVERGREEN PLANTS, YUCCA GLAUCA

00/01-0952 GRASSLANDS, LIMESTONE GRASSLANDS, SUCCESSION, AGRICULTURE, CLIMATE CHANGE, ECOLOGY, GLOBAL WARMING

00/01-1281 GRASSLANDS, ECOTONES, PONDEROSA PINES, FOREST FIRES, ECOSYSTEM IMPACTS, SAVANNAS, RECONSTRUCTING ECOLOGICAL HISTORIES, FIRE CHRONOLOGY OF PONDEROSA PINES, BLACK HILLS

00/01-1606 GRASSLANDS, OPEN RANGE, CATTLE, GREAT PLAINS, GRAZING, URBAN SPRAWL

00/01-2506 GRASSROOTS ORGANIZATIONS, LANDSCAPE PROTECTION, WILDERNESS ALLIANCES, NATIONAL WILDERNESS PRESERVATION SYSTEM, BUREAU OF LAND MANAGEMENT, NEW MEXICO

00/01-2717 GRAVE ROBBERS, HUMAN BODY DISSECTION, EDINBURGH MEDICAL SCHOOL, ANATOMY ACT, KNOX/ROBERT

00/01-2423 GRAVITATIONAL ACCELERATION, G-FORCES, F-22 RAPTOR, PILOT BLACKOUT, ADVANCED TECHNOLOGY ANTI-G SUIT (ATAGS), LIBELLE

00/01-2393 GRAVITY, MICROGRAVITY, VERTEBRATES, SPACEFLIGHT, INTERNATIONAL SPACE STATION, FISH, AMPHIBIANS, FROGS, BONE DENSITY, EMBRYO DEVELOPMENT

00/01-0251 GRAY MATTER, BRAIN MATURATION, NEURONAL GROWTH, FRONTAL LOBES, PARIETAL LOBES, TEENAGERS, VISUAL ABILITY, SPATIAL ABILITY

00/01-1271 GRAY SQUIRRELS, PARASITES, ANIMAL INFECTIONS, SPECIES DESTRUCTION, WILDLIFE DISEASES, MAMMALIAN PATHOGENS, RINDERPEST, BOVINE SPONGIFORM ENCEPHALOPATHY

00/01-0620 GRAY WHALE, KILLER WHALE, ORCA, PREDATORS, WHALE ATTACKS

00/01-1606 GRAZING, OPEN RANGE, GRASSLANDS, GREAT PLAINS, CATTLE, URBAN SPRAWL

00/01-2211 GRAZING, PLANT COMMUNITIES, ECOSYSTEMS, HERBIVORES, PRIMARY PRODUCTION, NUTRIENT CYCLING, GRAZING OPTIMIZATION HYPOTHESIS

00/01-2217 GRAZING, SYCAN MARSH, WETLANDS MANAGEMENT, RANGE MANAGEMENT, MULTIPLE LAND USES, RESOURCE CONSERVATION

00/01-0693 GRAZING LAND MANAGEMENT, SUSTAINABLE DEVELOPMENT, SUB-SAHARAN AFRICA, CLIMATE-PLANT-HERBIVORY INTERACTIVE MODEL, GRASSLAND MODELS, ARID ENVIRONMENTS, PASTORAL CRISIS, NON-EQUILIBRIUM ECOSYSTEMS

00/01-2211 GRAZING OPTIMIZATION HYPOTHESIS, PLANT COMMUNITIES, ECOSYSTEMS, HERBIVORES, PRIMARY PRODUCTION, NUTRIENT CYCLING, GRAZING

00/01-2146 GREAT BARRIER REEF, MASS SPAWNING, CORAL REPRODUCTION, CORAL REEF RESTORATION, CONSERVATION EFFORTS

00/01-1895 GREAT BASIN RESTORATION INITIATIVE, SAGEBRUSH, CONSERVATION, ENDANGERED SPECIES, ARID ECOSYSTEM, CHEATGRASS, SAGE GROUSE

00/01-0917 GREAT BLUE HERON, NESTING SITES, BREEDING BEHAVIOR, HUMAN ENCROACHMENT

00/01-0106 GREAT CONVEYOR BELT, GULF STREAM, GLOBAL WARMING, EARTH REMOTE SENSING-2 (ERS-2), EUROPEAN SPACE AGENCY (ESA)

00/01-2139 GREAT CRESTED GREBE, PODICEPS CRISTATUS, TOE ASYMMETRY, SWIMMING, DYNAMICS, LOBED TOES, BIRD BEHAVIOR, GREBE ANATOMY

00/01-0679 GREAT CYPRESS SWAMP, BIRD CONSERVATION, DELMARVA PENINSULA, FOREST-DEPENDENT BIRDS, BROWN-HEADED COWBIRD, POCOMOKE RIVER, SPECIES COMPOSITION

Keyword Index

00/01-0881 GREAT DELUGE, MAINE GEOLOGY, GLACIAL TRACTS, MORAINAL TOPOGRAPHY, NOACHIAN FLOOD, DARWIN'S THEORY OF EVOLUTION

00/01-2490 GREAT DISMAL SWAMP, BLACK BEARS, ATLANTIC WHITE CEDAR, SOUTHEASTERN SHORT-TAILED SHREW, SWAMP RESTORATION, RELEAF PROGRAM

00/01-0089 GREAT EGRET, EGRETS, AVIAN BEHAVIOR, METHYLMERCURY, WETLANDS, ENVIRONMENTAL CONTAMINANTS, ARDEA ALBUS

00/01-0090 GREAT EGRET, EGRETS, MERCURY, NESTLINGS, FLORIDA EVERGLADES, WETLANDS, AVIAN DIETS, WADING BIRDS, ENVIRONMENTAL CONTAMINANTS

00/01-0102 GREAT LAKES, INVASIVE SPECIES, PONTO-CASPIAN SPECIES, BLACK SEA, CASPIAN SEA, TRANSOCEANIC SHIPS, BALLAST WATER

00/01-1000 GREAT LAKES, LAKE ERIE, WATER POLLUTION, HERRING GULLS, ENVIRONMENTAL MONITORING, POLYCHLORINATED BIPHENYL (PCB)

00/01-2507 GREAT LAKES, WATER QUALITY, COASTAL-ZONE MANAGEMENT, TEMPERATURE GRADIENTS, CURRENT MONITORING, INDUSTRIAL POLLUTION, COASTAL DISPERSION MODELS

00/01-0376 GREAT LAKES CONTAMINATION, POLLUTED WATER, ECOSYSTEM CONTAMINATION, WATER CONTAMINATION, SEDIMENT CONTAMINATION, CONTAMINATED WATER, BIOACCUMULATION

00/01-0119 GREAT LAKES MUSSELS, ZEBRA MUSSEL, QUAGGA MUSSEL, UNIONIDAE, DREISSENIDS, MUSSEL COMMUNITIES, PRESQUE ISLE BAY/LAKE ERIE, EXOTIC SPECIES INFESTATION, DREISSENA SPECIES

00/01-1606 GREAT PLAINS, OPEN RANGE, GRASSLANDS, CATTLE, GRAZING, URBAN SPRAWL

00/01-0639 GREAT PLAINS YUCCA, YUCCA GLAUCA, EVERGREEN PLANTS, CLIMATE CHANGE, PHOTOSYNTHESIS, PRAIRIE ENVIRONMENT, C4 PLANTS, PLANT ADAPTATIONS, CARBON GAIN IN PLANTS, C3 EVERGREEN PLANTS, GRASSLANDS

00/01-0756 GREAT SERPENT MOUND, WINTER SOLSTICE, SNAKE SYMBOLS, KERN EFFIGIES, HOPEWELL CULTURE, FORT ANCIENT CULTURE, SUMMER SOLSTICE, PREHISTORIC AMERICANS

00/01-0050 GREAT TIT, PIED FLYCATCHER, BIRD REPRODUCTIVE BEHAVIOR, HABITAT QUALITY, CALCIUM AVAILABILITY

00/01-0311 GREAT WHITE SHARKS, PREDATORS, BENCHLEY/PETER

00/01-2471 GREAT-TAILED GRACKLE, CONSPECIFIC BROOD PARASITISM (CBP), QUISCALUS MEXICANUS, DETERMINATE EGG LAYING, EGG REJECTION, BIRD BEHAVIOR, NATURAL SELECTION

00/01-2659 GREATER TROCHANTER, CALCIUM, VITAMIN D, OSTEOPOROSIS, EXERCISE, HIP FRACTURES, PROXIMAL FEMUR, ELDERLY ADULTS, HIP PROTECTORS

00/01-2139 GREBE ANATOMY, PODICEPS CRISTATUS, TOE ASYMMETRY, SWIMMING, DYNAMICS, LOBED TOES, BIRD BEHAVIOR, GREAT CRESTED GREBE

00/01-0980 GREBES, LAKE JUNIN, WETLANDS, MINING CONTAMINATION, PERU

00/01-1067 GREECE, KING PHILIP III ARRHIDAEUS, PHILIP II, EURYDICE, MACROPHOTOGRAPHY, SKELETAL EVIDENCE, ROYAL TOMB II, ALEXANDER THE GREAT

00/01-1809 GREEK MYTHOLOGY, CLASSICAL MYTHOLOGY, PALEONTOLOGY, FOSSIL INTERPRETATION, PALEONTOLOGICAL HISTORY, MYTHOLOGY

00/01-1808 GREEK SCIENCE, ARCHIMEDES, HISTORY OF SCIENCE, SCIENTIFIC METHOD, THALES OF MILETOS, POSTULATES

00/01-2449 GREEN ALGAE, MACROALGAL GROWTH, PHOTOSYNTHETIC PIGMENTS, CLADOPHORA VAGABUNDA, GRACILARIA TIKVAHIAE, LIGHT AVAILABILITY, ALGAL GROWTH, NUTRIENT SUPPLY, NITROGEN LOAD, RED ALGAE

00/01-0391 GREEN BUSINESS, RECYCLING, ORGANIC PRODUCE, ENVIRONMENTAL EDUCATION, ALTERNATIVE VEHICLES, ECOTOURISM, FAIR TRADE, SPECIES REINTRODUCTION, MULTIPLE CHEMICAL SENSITIVITY, LIVABLE COMMUNITIES

00/01-1814 GREEN BUSINESS, ENVIRONMENTAL BEHAVIOR, CORPORATE ENVIRONMENTALISM, ENVIRONMENTAL AWARENESS, SOCIALLY RESPONSIBLE INVESTING

00/01-0377 GREEN CHEMISTRY, SUSTAINABILITY, RECYCLING, ENVIRONMENTAL PROTECTION AGENCY, POLLUTION PREVENTION, INDUSTRIAL ECOLOGY, PRECISION AGRICULTURE

00/01-1586 GREEN ENGINEERING, ENVIRONMENTAL ENGINEERING, EARTH SYSTEMS ENGINEERING AND MANAGEMENT (ESEM), ENVIRONMENTAL ISSUES, BIOGEOCHEMICAL CYCLES, ALLENBY/ BRAD

00/01-2539 GREEN FLUORESCENT PROTEIN (GPF), MULTIPHOTON FLUORESCENCE MICROSCOPY, FLUORESCENT DYES, CONFOCAL MICROSCOPY, AEQUORIN, CAGED PROBE TECHNOLOGY, MICROMANIPULATION

00/01-2577 GREEN FLUORESCENT PROTEIN (GFP) CELLS, BONE MARROW-DERIVED CELLS, MOLECULAR BIOLOGY, CELL-MEDIATED THERAPY, GENE THERAPY, NEURON REGENERATION, CELL REGENERATION, CELL DIFFERENTIATION

00/01-0325 GREEN FLUORESCENT PROTEIN (GFP) TAGS, EDWARDSIELLA TARDA, BACTERIA, FISH DISEASE, CARP EPITHELIAL CELLS, BLUE GOURAMI, TRICHOGASTER TRICHOPTERUS, PROTEIN TYROSINE KINASE

00/01-0991 GREEN FUELS, BIOMASS, BIOFUELS, ENERGY CROPS, GREENHOUSE GASES, AIR POLLUTION, ELECTRIC GENERATION, FOSSIL FUELS, ALFALFA, SWITCHGRASS

00/01-2051 GREEN PEPPER, RED PEPPER, YELLOW PEPPER, PEPPERS, CASPAICINOID, CAPSAICIN, HOT PEPPERS, VITAMIN C, BETA CAROTENE

00/01-1655 GREEN PLANTS, PLASTIDS, EVOLUTIONARY PATHWAYS, RED ALGAE, PHYLOGENETIC RELATIONSHIPS, ELONGATION FACTOR 2 (EF-2), NUCLEAR MARKERS, GLAUCOPHYIES, CHLOROPLASTS, EUKARYOTIC CELLS, ENDOSYMBIOSIS

00/01-0389 GREEN POLITICS, POLITICAL AFFILIATIONS, CONSERVATION POLITICS, REPUBLICANS PARTY, DEMOCRATIC PARTY, ENVIRONMENTAL ISSUES, REPUBLICAN FOR ENVIRONMENTAL PROTECTION (REP) AMERICA

00/01-0953 GREEN POWER, SOLAR ENERGY, WIND ENERGY, ANTARCTICA, GENERATORS

00/01-1241 GREEN SNOW, ALGAL LIFE CYCLES, SNOW ECOLOGY, RED SNOW, ULTRAVIOLET PROTECTION, CAROTENOIDS, EXTREME ENVIRONMENTS

00/01-1668 GREEN SULFUR BACTERIA, CHLOROPHYLL DEVELOPMENT, BACTERIOCHLOROPHYLLS, PHOTOSYNTHESIS EVOLUTION, GENE SEQUENCING, BACTERIAL LINEAGES

00/01-1160 GREEN TEA, BLACK TEA, TEA, POLYPHENOLS, ANTIOXIDANTS

00/01-1854 GREEN WATER MODELING, CROP MANAGEMENT, EVAPOTRANSPIRATION, AGRICULTURAL YIELDS, DEVELOPING COUNTRIES

00/01-0415 GREENERY, CHANNELIZATION, ANIMAL-RIGHTS ACTIVISTS, PREDATORY MINKS, RIVERBANK HABITAT, RODENTICIDES, WATER VOLE, ARVISOLA TERRESTRIS

00/01-1266 GREENFIELDS, COMMUNITY DEVELOPMENT, BROWNFIELDS, SUPERFUND, TOXIC WASTE DISPOSAL, ENVIRONMENTAL PROTECTION AGENCY (EPA), VOLUNTARY CLEAN UP PROGRAMS (VCPS)

00/01-0115 GREENHOUSE EFFECT, CARBON DIOXIDE EMISSIONS, GLOBAL WARMING, OZONE LAYER, ICE LAYER DATA, WORLD CLIMATE REPORT, CLIMATE CHANGES

00/01-0361 GREENHOUSE EFFECT, CLIMATE MODELING, CARBON DIOXIDE, SATELLITE ARRAYS, OZONE

00/01-0366 GREENHOUSE EFFECT, FOREST MANAGEMENT, BIODIVERSITY, GLOBAL WARMING, CARBON DIOXIDE, POLLUTION, PLANT GROWTH

00/01-1898 GREENHOUSE EFFECT, AIR POLLUTION, OZONE, METHANE, GLOBAL WARMING, CARBON DIOXIDE, SMOG, RICE FARMING, CATTLE FEED

00/01-1911 GREENHOUSE EFFECT, GLOBAL WARMING, ENVIRONMENTAL ISSUES, CLIMATE CHANGE, PALEOCLIMATOLOGY, OCEAN-ATMOSPHERE CLIMATE MODELS

00/01-1924 GREENHOUSE EFFECT, GLOBAL WARMING, CLIMATE CHANGES, OZONE DEPLETION, CARBON DIOXIDE, METHANE, CHLOROFLUOROCARBONS (CFCS), NITROUS OXIDE, NATIONAL OCEANIC AND ATMOSPHERIC ADMINISTRATION (NOAA), ULTRAVIOLET RAYS, CLOUD COVERAGE, WATER VAPOR

00/01-2214 GREENHOUSE EFFECT, GLOBAL WARMING, HUDSON BAY, POLAR BEARS, SNOW GEESE

00/01-0696 GREENHOUSE GAS EMISSIONS, CARBON TRADING CREDITS, KYOTO CLIMATE CONVENTION, SULFUR OXIDES, NITROGEN OXIDES, SWITCHGRASS FARMING, WIND FARMS

00/01-2196 GREENHOUSE GAS EMISSIONS, GLOBAL WARMING, CARBON STORAGE, TUNDRA WARMING, GENERAL CIRCULATION MODELS

00/01-0367 GREENHOUSE GASES, PHOTOSYNTHESIS, ENVIRONMENTAL ISSUES, GLOBAL WARMING, RESPIRATION, CLIMATE CHANGE, CARBON SINKS

00/01-0669 GREENHOUSE GASES, ANTHROPOGENIC INFLUENCES ON CLIMATE, CLIMATE CHANGE, PALEOCLIMATE RECORDS, LITTLE ICE AGE, MEDIEVAL WARM PERIOD, GLOBAL WARMING

00/01-0685 GREENHOUSE GASES, AIR POLLUTION, INTERNAL COMBUSTION ENGINES, FUEL INJECTION, GASOLINE EMISSIONS LEVELS, COMPRESSED NATURAL GAS, ALTERNATIVE-FUELED AUTOMOBILES

00/01-0991 GREENHOUSE GASES, GREEN FUELS, BIOFUELS, ENERGY CROPS, BIOMASS, AIR POLLUTION, ELECTRIC GENERATION, FOSSIL FUELS, ALFALFA, SWITCHGRASS

00/01-1900 GREENHOUSE GASES, ELECTRIC UTILITIES, ENVIRONMENTAL JUSTICE, AIR POLLUTION, ENVIRONMENTAL PROTECTION AGENCY EMISSIONS TRADING PROGRAM, REGIONAL CLEAN AIR INCENTIVES MARKET PROGRAM, ACID RAIN PROGRAM, POLLUTION EMISSIONS TRADING, CHLOROFLUOROCARBONS

00/01-2191 GREENHOUSE GASES, VOLCANOES, CALDERAS, MAGMA, EARTHQUAKES, CARBON DIOXIDE, TECTONICS

00/01-2483 GREENHOUSE GASES, NORTH POLE, GLOBAL WARMING, YAMAL ICEBREAKER, ICEBERG MELTING, GLACIER MELTING

00/01-0028 GREENHOUSE GASSES, CARBON DIOXIDE ENRICHMENT, HYDROPONICS, PEANUT YIELD

00/01-2587 GREENISH WARBLER, PHYLLOSCOPUS TROCHILOIDES, RING SPECIATION, SEXUAL SELECTION, SPECIATION, SONG RECOGNITION

00/01-2391 GREENLAND, VIKINGS, NORTH AMERICA, DISCOVERY OF AMERICA, VINLAND, NORSEMEN

00/01-1902 GRIZZLY BEAR HABITAT, SPECIES PROTECTION, FISH HABITAT, CONSERVATION PROGRAMS, UMBRELLA EFFECT

00/01-2148 GRIZZLY BEARS, YELLOWSTONE NATIONAL PARK, BISON, CUTTHROAT TROUT, WHITEBARK PINE, ARMY CUTWORM MOTHS, FOOD SOURCE DECLINE, POPULATION PRESSURES

00/01-1461 GROUND BEEF, FOOD AND DRUG ADMINISTRATION (FDA), UNITED STATES DEPARTMENT OF AGRICULTURE (USDA), PREMATURE BROWNING, OXYMYOGLOBIN, METMYOGLOBIN, DEOXYMYOGLOBIN

00/01-1857 GROUND COVER, LIVING MULCHES, CLOVER, OKRA, PEPPERS, RYEGRASS, CANOLA, CROP MANAGEMENT, WEED CONTROL, MULCH TYPES

00/01-0648 GROUND SQUIRRELS, PREDATOR-PREY INTERACTIONS, PROTECTIVE VENOM PROTEINS, RATTLESNAKE TAUNTING, MAMMAL BEHAVIOR

00/01-2463 GROUND SQUIRRELS, CELLULAR MEMBRANES, LIPID MOVEMENT, HIBERNATION PHYSIOLOGY, TISSUE CHANGES

00/01-1843 GROUNDHOGS, WOODCHUCKS, MARMOTA MONAX, HIBERNATION, ANIMAL BEHAVIOR

00/01-1604 GROUNDWATER, CALIFORNIA GOLD RUSH, CYANIDE-SOLUTION, GOLD MINING, NEVADA, SHOSHONE TRIBE

00/01-1273 GROUNDWATER CONTAMINATION, UNEXPLODED ORDNANCE, EXPLOSIVE CHEMICALS, PROPELLANT CHEMICALS, WEAPONS POLLUTION, ORDNANCE, MILITARY TRAINING SITES

00/01-0066 GROUNDWATER QUALITY, UNDERGROUND CAVES, AMPHIPODS, SUBTERRANEAN ANIMALS, CRUSTACEANS, KARST, AQUATIC BIOTA

00/01-0409 GROUNDWATER QUALITY, PESTICIDES, HERBICIDES, WATER POLLUTION, LEACHATES, LAWN CARE, NONPOINT SOURCE POLLUTION

00/01-2192 GROUNDWATER RESOURCES, YELLOW-STAR-THISTLE, THISTLES, BIOLOGICAL CONTROLS, INVASIVE WEEDS, EXOTIC INVADERS

00/01-0688 GROUNDWATER SUPPLIES, WATER SHORTAGES, UNDERGROUND AQUIFERS, WATER RESERVOIRS, WATER, WATER-RIGHTS BANKING, DROUGHT

00/01-0866 GROUP B STREPTOCOCCAL INFECTIONS, STREPTOCOCCAL INFECTIONS, INFANT INFECTIONS, BACTERIAL INFECTIONS, MOTHER-TO-CHILD INFECTION TRANSMISSION, INFECTIOUS DISEASE TRANSMISSION, SEPSIS, MENINGITIS

00/01-0345 GROUP SPAWNING COSTS, ETHEOSTOMA CAERULEUM, MICHIGAN FISH, SPAWNING SUCCESS, SPERM COMPETITION, ALLOZYME MARKER ANALYSIS, FERTILIZATION, RAINBOW DARTER

00/01-2552 GROUP TRANSLOCATION, TRANSPORT SYSTEMS, ENZYMES, EVOLUTIONARY RELATIONSHIPS, BACTERIAL TRANSPORT, VECTORIAL METABOLISM, CELL FUNCTIONS

00/01-0958 GROWTH ACCELERATION, FISH, GENETIC ENGINEERING, AQUACULTURE, ECOLOGICAL THREATS, SALMON FISHERIES, TRANSGENIC FISH, WILDLIFE CONSERVATION

00/01-0143 GROWTH FACTORS, VASCULAR SYSTEM, ANGIOPOIETIN-1 (ANG-1), VASCULAR ENDOTHELIAL GROWTH FACTOR (VEGF), BLOOD VESSEL DEVELOPMENT

00/01-2065 GROWTH HORMONE (GH), RAPID EYE MOVEMENT (REM) SLEEP, SLOW WAVE SLEEP, CORTISOL LEVELS, ENDOCRINE FUNCTION, SLEEP DEPRIVATION

00/01-1726 GROWTH HORMONE TREATMENT, CHRONIC RENAL FAILURE, DIALYSIS, PUBERTAL GROWTH

00/01-0045 GROWTH PATTERNS, STRUCTURED CELL POPULATIONS, COLONY SWARMING, BACTERIAL GROWTH, PROTEUS MIRABILIS

00/01-0133 GROWTH REGULATION, PHOTOSYNTHESIS, SUCROSE, SUCROSE-PHOSPHATE SYNTHASE, ACTIN CYTOSKELETON, PHLOEM, INVERTASE-CATALYZED HYDROLOSIS

00/01-2176 GRUBS, PLEOCOMA, PHEROMONES, INSECT BEHAVIOR, RAIN BEETLE LIFE CYCLE, BEETLE LARVAE, REPRODUCTIVE BEHAVIOR

00/01-2440 GRUS AMERICANA, WHOOPING CRANE MIGRATION, ULTRALIGHT AIRCRAFT, POPULATION DECLINES, BIRD BEHAVIOR, CONSERVATION INITIATIVES, MIGRATORY CRANE POPULATION

Keyword Index

00/01-1132 GSTM1 GENE, SMOKING, WOMEN'S HEALTH ISSUES, TOBACCO, ENVIRONMENTAL TOBACCO SMOKE (ETS), GENE DEFECTS, LUNG CANCER, GPRP GENE, SECOND-HAND SMOKE

00/01-2115 GUANINE, NATIONAL HUMAN GENOME RESEARCH INSTITUTE, HUMAN GENOME PROJECT (HGP), COLLINS/FRANCIS, VENTER/J. CRAIG, CELERA GENOMICS, ADENINE, THYMINE, CYTOSINE, NATIONAL INSTITUTES OF HEALTH (NIH), THE INSTITUTE FOR GENOMIC RESEARCH (TIGR), COMPLEMENTARY DEOXYRIBONUCLEIC ACID (CDNA)

00/01-2116 GUANINE, DOUBLE HELIX, DEOXYRIBONUCLEIC ACID (DNA), ADENINE, THYMINE, CYTOSINE, WATSON/JAMES, AMINO ACIDS, HUMAN GENOME PROJECT (HGP), NATIONAL ACADEMY OF SCIENCES (NAS), INTERNET

00/01-2596 GUANINE, DEOXYRIBONUCLEIC ACID (DNA) BASES, AMINO ACIDS, NUCLEIC ACIDS, EVOLUTION, CYTOSINE, PHYLOGENY, MOLECULAR PHYLOGENIES, GENETICS

00/01-0438 GUANOSINE TRIPHOSPHATASE (GTPASE), WISKOTT-ALDRICH SYNDROME PROTEIN (WASP), HEREDITARY DISORDERS, CDC42

00/01-1751 GUAR GUM (GG), HYDROCOLLOIDS, FATS, EMULSIFIERS, CARBYL METHYL CELLULOSE (CMC), SODIUM-STEROYL-2-LACTATE (SSL), GLYCEROL MONO STEARATE (GMS), AMERICAN ASSOCIATION OF CEREAL CHEMISTS (AACC), WHEAT, FLOUR, CALORIC REDUCTION, BAKED GOODS

00/01-1264 GUATEMALA, CONVENTION FOR INTERNATIONAL TRADE IN ENDANGERED SPECIES (CITES), ORCHIDS, RAINFOREST, DEFORESTATION, TROPICAL ORCHIDS

00/01-2675 GUIDE TO HEALTH SIGNIFICANCE, PROKARYOTES, SCUMS, WATER BLOOMS, NUTRIENT POLLUTION, EUTROPHICATION, TOXINS, RENAL DIALYSIS, WORLD HEALTH ORGANIZATION (WHO), CYANOBACTERIA, MONITORING AND MANAGEMENT, DRINKING WATER QUALITY GUIDELINES

00/01-2181 GUILDS, BIODIVERSITY, MICRO-HABITATS, ADAPTATION, EVOLUTION, PLANT COMMUNITIES, SEDGES

00/01-2561 GUILLAIN-BARRE SYNDROME, SODIUM CHANNEL BLOCKERS, MULTIPLE SCLEROSIS, PENTAPEPTIDES, LIDOCAINE, PROTEIN ANALYSIS, CEREBROSPINAL FLUID ANALYSIS, NERVE IMPULSE CONDUCTION, CENTRAL NERVOUS SYSTEM

00/01-0856 GUILT FEELINGS, BULIMIA, GARDEN STATE BEHAVIORAL HEALTH, ANOREXIA NERVOSA, PSYCHOTHERAPY, WEIGHT LOSS, MALE HEALTH PROBLEMS

00/01-0010 GULF COAST, BIRDING HOT SPOTS, ALABAMA, BIRD MIGRATION, MIGRATORY STOPS

00/01-2182 GULF COAST, CHINESE TALLOWTREE, COASTAL PRAIRIE ECOSYSTEM, INVASIVE SPECIES, WETLANDS, SALINITY, SAPIUM SEBIFERUM

00/01-2593 GULF COASTAL PLAIN, PALEOCLIMATOLOGY, PROXY MEASUREMENTS, OTOLITHS, MARINE FAUNA EXTINCTIONS, EXTINCTION EVENTS, CENOZOIC EXTINCTIONS, ARAGONITE, EOCENE/OLIGOCENE BOUNDARY

00/01-0106 GULF STREAM, GREAT CONVEYOR BELT, GLOBAL WARMING, EARTH REMOTE SENSING-2 (ERS-2), EUROPEAN SPACE AGENCY (ESA)

00/01-1265 GULF STREAM, CANADIAN SHORES, ALASKA, GLOBAL WARMING, SEA ICE, PERMAFROST, CLIMATIC CHANGES

00/01-1570 GULF STREAM, FISH LARVAE, COASTAL ESTUARIES, TARPON, ADVANCED VERY HIGH RESOLUTION RADIOMETERS, WEATHER SATELLITES, COMPUTER MODELS, OCEAN TEMPERATURES

00/01-2220 GULF STREAM, OCEAN CURRENTS, THERMOHALINE CURRENT, OCEANOGRAPHY, NORTH ATLANTIC CURRENT, WORLD OCEAN CIRCULATION EXPERIMENT (WOCE), ANTARCTICA, CONDUCTIVITY, TEMPERATURE AND DEPTH RECORDER (CTD), PROFILING AUTONOMOUS LANGRANGIAN CIRCULATION EXPLORER (PALACE), ACOUSTIC THERMOMETRY OF OCEAN CLIMATE (ATOC), GLOBAL WARMING

00/01-2392 GULF WAR, INFECTIOUS DISEASE, ANTHRAX, BIOLOGICAL TOXIN WEAPONS CONVENTION, BIOLOGICAL WEAPONS, BIOWEAPONS, BIOTECHNOLOGY, BLACK BIOLOGY, ANTIBIOTICS, VACCINES

00/01-2086 GULF WAR VETERANS, OCCUPATIONAL EXPOSURE, WAR VETERANS

00/01-2701 GUM DISEASE, BRUSHING, FLOSSING, BONDING, BLEACHING, PLANING, SCALING, CROWNS, TOOTHCARE

00/01-0610 GUNNISON SAGE GROUSE, BIRD TAXONOMY, BIRD CLASSIFICATION, NEW SPECIES, ENDANGERED SPECIES, NORTHERN SAGE GROUSE

00/01-0609 GUPPY BEHAVIOR, MATING PREFERENCES, SEXUAL ATTRACTIVENESS, SURVIVAL ADVANTAGES, FITNESS FACTORS, INHERITED TRAITS

00/01-0628 GUSTATORY RECEPTORS, TASTE SENSE, GENE IDENTIFICATION, DROSOPHILA GENOME, TASTE RECEPTORS, TRANSMEMBRANE DOMAIN PROTEINS

00/01-0464 GUSTATORY SYSTEM, SENSE PERCEPTION, TASTE SENSATION, THERMAL SENSITIVITY, CHORDA TYMPANI, TRIGEMINAL NERVE, NERVE STIMULATION, TONGUE

00/01-2252 GUT-ASSOCIATED LYMPHOID TISSUE, BODY SURFACE TISSUES, LOCAL IMMUNE RESPONSE, SYSTEMIC IMMUNE RESPONSE, INFORMATION RELAY, IMMUNE SYSTEM, ANTIGENS, LYMPHOID TISSUE

00/01-0322 GUTTURAL POUCHES, HORSES, INTERNAL CAROTID ARTERIES (ICA), HYPERTHERMIA, BRAIN COOLING, BLOOD TEMPERATURE, HEAT TRANSFER, THERMOREGULATION, INTRACRANIAL CAVERNOUS VENOUS SINUSES (ICVS)

00/01-1507 GUUGU YIMITHIRR LANGUAGE, LANGUAGE SKILL, KAYARDILD LANGUAGE, HIXKARYANA LANGUAGE, YUPIK LANGUAGE, RIAU LANGUAGE, SPATIAL THINKING, GRAMMAR, TZELTAL LANGUAGE, LANGUAGE DIVERSITY, ENDANGERED LANGUAGES, LINGUISTICS

00/01-2470 GUYANA, RAINFOREST INVENTORIES, PARATAXONOMISTS, INSECT DIVERSITY, PAPUA NEW GUINEA, BIODIVERSITY QUANTIFICATION

00/01-1101 GYNECOLOGIC MALIGNANCIES, SURGICAL RESECTION, PELVIC TUMORS, RADIOTHERAPY, INTRAOPERATIVE RADIATION THERAPY (IORT), SURGICAL TUMOR DEBULKING, RESIDUAL DISEASE

00/01-0528 GYNECOMASTIA, COMPUTED TOMOGRAPHY (CT), CHEMOTHERAPY, KLINEFELTER'S SYNDROME, LEYDIG CELL TUMOR (LCT), METASTASES, TESTES

00/01-0156 GYNOSTEMMA PENTAPHYLLUM, APOPTOSIS, HEPATOMA, GYPENOSIDE, LIVER CANCER, CANCER/LIVER, CANCER THERAPY, HERBAL REMEDIES

00/01-0156 GYPENOSIDE, APOPTOSIS, GYNOSTEMMA PENTAPHYLLUM, HEPATOMA, LIVER CANCER, CANCER/LIVER, CANCER THERAPY, HERBAL REMEDIES

00/01-0043 GYPSY MOTH INFESTATIONS, ENTOMOPHAGA MAIMAIGA, LYMANTRIA DISPAR, BIOLOGICAL PEST CONTROL, FUNGI, ZYGOMYCETES

00/01-2557 H460 CELL LINE, CANCER CELL LINE, DRUG RESISTANCE, TUMOR RESISTANCE, PACLITAXEL, NON-SMALL CELL LUNG CANCER (NSCLC), MICROTUBULES, KERATIN 19 PROTEIN, INTERMEDIATE FILAMENTS

00/01-2509 HABITAT ALTERATION, ULTRAVIOLET-B (UV-B) RADIATION, RANA AURORA, HYLA REGILLA, FROG SPECIES, STRATOSPHERIC OZONE LAYER, CATARACTS, SKIN BURNS, RADIATION EFFECTS ON AMPHIBIANS

00/01-0077 HABITAT ASSESSMENTS, REGULATORY PROTECTION, WETLANDS, ECOSYSTEM FUNCTIONS, SEASONALLY FLOODED WETLANDS, ISOLATED WETLANDS, LONGLEAF PINE, ENVIRONMENTAL PROTECTION

00/01-0992 HABITAT CONSERVATION, CAPTIVE BREEDING, GENE POOLS, ENDANGERED SPECIES, WILD ANIMALS, ZOOS

00/01-1258 HABITAT CONSERVATION PLANS, ENDANGERED SPECIES ACT, NATURAL COMMUNITY CONSERVATION PLANNING ACT, COASTAL CALIFORNIA GNAT CATCHER, U.S. FISH AND WILDLIFE SERVICE

00/01-2135 HABITAT CREATION, PELICANS OCCIDENTALIS, PHOSPHATE MINES, ROYAL TERNS, STERNA MAXIMA, SANDWICH TERNS, STERNA SANDVINCENSIS, DISTRIBUTION CHANGES, BIRD POPULATIONS, MARINE BIRDS, BROWN PELICANS

00/01-0670 HABITAT DEGRADATION, TROPICAL FOREST CONSERVATION, FOREST MATRIX, FOREST EDGES, MATRIX HARSHNESS, FOREST ECOLOGY, ECOLOGICAL FRAGMENTATION, ECOTONES

00/01-1292 HABITAT DEGRADATION, BIOMES, NORTH AMERICAN BIODIVERSITY, OVEREXPLOITATION, ALIEN PLANT SPECIES, BIOLOGICAL DIVERSITY, BIOMES, ENDANGERED SPECIES

00/01-1561 HABITAT DEGRADATION, WILDLIFE CONSERVATION, GLAUCOMYS SABRINUS, CONIFEROUS FORESTS, INSECT PESTS, SOUTHERN APPALACHIAN MOUNTAINS, FLYING SQUIRRELS, ENDANGERED SPECIES, MAMMAL LIFE HISTORY, CAROLINA NORTHERN FLYING SQUIRREL

00/01-1881 HABITAT DEGRADATION, OCEANIC ISLAND FLORAS, INSULAR ENDEMIC PLANTS, ENDANGERED SPECIES, PLANT CONSERVATION, CANARY ISLANDS, INTRODUCED SPECIES, ALLOZYME DIVERSITY, INTERPOPULATIONAL DIFFERENTIATION, GENETIC DIVERSITY

00/01-0034 HABITAT DESTRUCTION, CATERPILLARS, SCAVENGERS, INSECT RECYCLERS, GOPHER TORTOISE, GOPHERUS POLYPHEMUS, GOPHER TORTOISE MOTH, CERATOPHAGA VICINELLA, MOTHS

00/01-0069 HABITAT DESTRUCTION, HABITAT FRAGMENTATION, LANDSCAPE ECOLOGY, SPATIALLY EXPLICIT MODELING, NONSPATIAL SOURCE-SINK MODEL, EUROPEAN (WESTERN) BROWN BEAR, POPULATION MODELING

00/01-0302 HABITAT DESTRUCTION, WHALES, DOLPHINS, ENDANGERED SPECIES, CONSERVATION, ANIMAL BEHAVIOR, CETACEANS

00/01-0387 HABITAT DESTRUCTION, WORLD WILDLIFE FUND, INDIAN CONSERVATION PROJECTS, TIGER RESERVES, WORLD BANK DEVELOPMENT PROJECTS, BIODIVERSITY CONSERVATION, TIGERS, POACHING

00/01-0645 HABITAT DESTRUCTION, MONGOOSE, MADAGASCAR, FOSSA, LEMURS, CRYPTOPROCTA FEROX, EXTINCT SPECIES, ENDEMIC SPECIES, CARNIVORES, LIFE HISTORY

00/01-0932 HABITAT DESTRUCTION, SWALLOW-TAILED KITES, CONSERVATION PLAN, ENDANGERED SPECIES, MIGRATION, SATELLITE TRACKING, LOGGING THREATS, KITES

00/01-0968 HABITAT DESTRUCTION, ECOSYSTEM DESTRUCTION, SPECIES EXTINCTION, EDGE EFFECTS, FOREST HABITATS

00/01-0985 HABITAT DESTRUCTION, HURRICANES, TROPICAL CYCLONIC STORMS, CORAL REEFS, RAINFORESTS, CARIBBEAN ISLANDS, ECOSYSTEMS, WAVE ENERGY

00/01-1234 HABITAT DESTRUCTION, ENDANGERED SPECIES, SEA TURTLES, FISHING NET MORTALITY, GIGANTOTHERMY, LEATHERBACK TURTLES

00/01-1236 HABITAT DESTRUCTION, TRUE BUGS, HAWAIIAN ISLANDS, MORPHOLOGICAL SPECIALIZATION, DAMSEL BUGS, ASSASSIN BUGS, SEED BUGS, HETEROPTERA, ADAPTIVE EVOLUTION, INSECT SPECIATION

00/01-1878 HABITAT DESTRUCTION, SPECIES EXTINCTION, MOUNTAIN GORILLA, THREATENED SPECIES, ENDANGERED SPECIES

00/01-1914 HABITAT DESTRUCTION, MENTAWAI ISLANDS, INDONESIA, LOGGING, SIMAKOBUS MONKEYS, PACIRULI/LISA

00/01-2159 HABITAT DESTRUCTION, SPECIES-ARC CURVE, EXTINCTION RATE MODELS

00/01-2481 HABITAT DESTRUCTION, ENDANGERED SPECIES, PRIMATES, MISS WALDRON'S RED COLOBUS MONKEY, BLACK-FACED LION TAMARIN, ORANGUTAN POPULATION, BUSHMEAT, EXOTIC PET TRADE

00/01-1577 HABITAT DISRUPTION, TEMPERATE REGIONS, FISH LIFE CYCLES, CONSERVATION, WATER REGULATION, ENVIRONMENT, RIVERINE ECOSYSTEMS, RIVER DAMS, TROPICS

00/01-1243 HABITAT DISTURBANCES, POPULATION PRESSURES, BOG HABITAT, BIRD REPRODUCTION, EDGE EFFECT, NEST PREDATION, PEAT HARVEST, ARTIFICIAL NESTS

00/01-0304 HABITAT DIVERSITY, BIODIVERSITY, ENVIRONMENTAL PROTECTION, SPECIES PRESERVATION, HOTSPOTS, ENDANGERED SPECIES

00/01-0069 HABITAT FRAGMENTATION, HABITAT DESTRUCTION, LANDSCAPE ECOLOGY, SPATIALLY EXPLICIT MODELING, NONSPATIAL SOURCE-SINK MODEL, EUROPEAN (WESTERN) BROWN BEAR, POPULATION MODELING

00/01-1289 HABITAT FRAGMENTATION, MESOPREDATOR RELEASE, FOOD CHAINS, THE WILDLANDS PROJECT (TWP), MEGAPREDATORS, ECOLOGICAL UMBRELLA EFFECT

00/01-1919 HABITAT FRAGMENTATION, STICKY CATCHFLY, VISCARIA VULGARIS, BUMBLE BEES, ISLETS, PLANT-POLLINATOR SYSTEMS

00/01-2184 HABITAT FRAGMENTATION, PIONEER PLANTS, SEED DISPERSAL, METAPOPULATIONS

00/01-2482 HABITAT FRAGMENTATION, ENDANGERED SPECIES, COHERENCE OSCILLATIONS, GLOBAL EXTINCTION, CONSERVATION CORRIDORS

00/01-2503 HABITAT ISOLATION, ROADLESS AREAS, U.S. FORESTS, ENDANGERED SPECIES, WILDERNESS PROTECTION, ECOSYSTEM RESTORATION, FOREST DWELLERS

00/01-0886 HABITAT LOSS, LANDSCAPE ECOLOGY, BIODIVERSITY, LAND DEVELOPMENT, URBAN SPRAWL, FRAGMENTATION, EDGE EFFECT

00/01-1534 HABITAT LOSS, PARTNERS IN FLIGHT (PIF), RIPARIAN HABITATS, BIRD CONSERVATION, UTAH RIPARIAN STUDY, NEOTROPICAL MIGRATORY SONGBIRDS, SPECIES DECLINES, CAPTURE AND RELEASE, BIODIVERSITY

00/01-1558 HABITAT LOSS, FLORIDA EVERGLADES, AMERICAN ALLIGATOR, SWAMP HABITATS, EVERGLADES RESTORATION, ALLIGATOR POPULATIONS

00/01-1580 HABITAT LOSS, HERPETOFAUNA, ENVIRONMENTAL ISSUES, EXTINCTIONS, ENDANGERED SPECIES, WILDLIFE ISSUES, CONSERVATION, ECOLOGY, REPTILES

00/01-1810 HABITAT LOSS, ECOLOGICAL DESTRUCTION, ECOSYSTEM DESTRUCTION, SPECIES EXTINCTION, BIODIVERSITY

00/01-2527 HABITAT LOSS, SIBERIAN TIGER, GLOBAL RELEAF INTERNATIONAL PROJECT, TIGERS IN ASIA, REFORESTATION, RUSSIA'S TIGER HABITATS, KOREAN PINE, TIGER RESTORATION

00/01-2169 HABITAT MICROSITES, FERN HYBRIDS, HYBRIDIZATION, POLYSTICHUM, NATURAL SELECTION, EVOLUTIONARY MECHANISMS, DRYOPTERIDACEAE, ENVIRONMENTAL ISOLATION

00/01-1866 HABITAT MODIFICATION, WILD FISHERIES, AQUACULTURE, MARINE ECOSYSTEMS, FISHING INDUSTRY, FISH FEED, RESOURCE MANAGEMENT, SHRIMP, SALMON

00/01-1908 HABITAT PATCHES, CITIES, ECOLOGICAL THEORY, INDUSTRIAL RESPIRATION, HETEROTROPIC SYSTEM, NATIONAL SCIENCE FOUNDATION (NSF), LONG-TERM ECOLOGICAL RESEARCH (LTER), URBAN FOOTPRINTS, URBAN ECOLOGY

00/01-0403 HABITAT PRESERVATION, OFFSHORE DRILLING ROYALTIES, LAND AND WATER CONSERVATION FUND (LWCF), FEDERAL LAND-ACQUISITION PROGRAMS, COASTAL DEVELOPMENT, NATURE CONSERVANCY, PUBLIC LAND, ENVIRONMENTAL PROTECTION

Keyword Index

00/01-2151 HABITAT PRESERVATION, NERODIA ERYTHROGASTER NEGLECTA, HIBERNACULA, WETLAND SPECIES, HIBERNATION, COPPERBELLY WATER SNAKE, SNAKE BEHAVIOR

00/01-2475 HABITAT PRESERVATION, ROADLESS NATIONAL FOREST AREAS, LUMBER INDUSTRY, SELECTIVE LOGGING, INVASIVE SPECIES, STEWARDSHIP LOGGING, U.S. NATIONAL FOREST SERVICE (USFS)

00/01-2502 HABITAT PROTECTION, SALMON, STEELHEAD, ECOLOGICAL RESTORATION, GRAPE GROWING, FISH FRIENDLY FARMING, BENEFICIAL MANAGEMENT PRACTICES, FISH HABITAT

00/01-0050 HABITAT QUALITY, GREAT TIT, BIRD REPRODUCTIVE BEHAVIOR, PIED FLYCATCHER, CALCIUM AVAILABILITY

00/01-1530 HABITAT RESTORATION, WILDLIFE CONSERVATION, TEXAS, ATASCOSA NATIONAL WILDLIFE REFUGE, ENVIRONMENTAL PROTECTION, ENDANGERED SPECIES, ECOTOURISM, WILD CATS, OCELOTS

00/01-0657 HABITATS, SEASONAL EVENTS, PHENOLOGY, SPRING, GLOBAL CLIMATE CHANGE, WILDLIFE, ECOLOGICAL MANAGEMENT, CONSERVATION, CORRIDORS

00/01-1600 HABITATS, TREE ISLANDS, WETLANDS RESTORATION, WATER ENGINEERING, U.S. ARMY CORPS OF ENGINEERS, ECOSYSTEM PROTECTION, MICCOSUKEE INDIANS, EVERGLADES NATIONAL PARK

00/01-2186 HABITATS, WILDFIRE, PLANT COMMUNITY SUCCESSION, PRESCRIBED BURNING, GEOGRAPHIC INFORMATION SYSTEM, WILDLIFE MANAGEMENT, FOREST MANAGEMENT

00/01-0690 HABITAT THREATS, MAMMALIAN SPECIES, UNDISCOVERED ANIMALS, NATURE RESERVES, PSEUDORYX NGHETINHENSIS, MUNTJACS, POPULATION ISOLATION, VIETNAM'S ANIMALS

00/01-1619 HABITUATION, FETAL STIMULI RESPONSE, VIBROACOUSTIC STIMULATION, FETAL HABITUATION, STIMULI IN UTERO, MEMORY, LEARNING

00/01-2583 HABITUATION, EVOLUTIONARY CHANGE, BEHAVIORAL PHENOTYPES, SENSITIZATION, MOLLUSKS, SEA HARE, APLYSIA CALIFORNICA

00/01-0488 HADEAN ERA, EUKARYA, ARCHAEA, BACTERIA, ORIGIN OF LIFE, PHYLOGENETICS

00/01-1059 HADROSAURS, THEROPODS, ORNITHOMIMIDS, BIRDS, MAMMALS, DINOSAUR RELATIONSHIPS, CANALICULI, FOSSILS, BONE HISTOLOGY, EVOLUTIONARY LINEAGES

00/01-0880 HAEMOPHILUS INFLUENZAE TYPE B (HIB), DIPHTHERIA, TETANUS, PERTUSSIS, AID TO FAMILIES WITH DEPENDENT CHILDREN (AFDC), HEPATITIS B (HBV), IMMUNIZATION RATES, MEASLES, MUMPS, RUBELLA, POLIOVIRUS, CHILDHOOD IMMUNIZATION

00/01-1079 HAEMOPHILUS INFLUENZAE TYPE B (HIB) VACCINE, VACCINATIONS, CHILDHOOD VACCINES, DIPHTHERIA VACCINE, TETANUS VACCINE, PERTUSSIS VACCINE, POLIO VACCINE, MEASLES VACCINE, HEPATITIS B VACCINE

00/01-2718 HAEMORRHAGIC FEVER, EBOLA VIRUS, UGANDA OUTBREAK, WORLD HEALTH ORGANIZATION (WHO), UGANDAN MINISTRY OF HEALTH

00/01-0651 HAIBEI ALPINE MEADOW ECOSYSTEM RESEARCH STATION, TIBETAN PLATEAU, ALPINE ECOSYSTEMS, ALPINE GRASSLANDS, ECOSYSTEM RESTORATION, TIBET, MOUNTAIN PLATEAU ECOLOGY

00/01-1042 HAIR CELLS, COCHLEA, INNER EAR, PRESTIN, MOTOR PROTEINS, BASILAR MEMBRANE, MAMMALIAN EAR

00/01-1013 HAIR FOLLICLE GROWTH CYCLE, KERATINOCYTES, TRANSDUCTION PATHWAYS, DERMAL PAPILLA, SIGNAL INDUCTION, SONIC HEDGEHOG (SHH) PROTEIN

00/01-0712 HAIR FOLLICLES, EPITHELIAL STEM CELLS, FOLLICLE CYCLING, HAIR GROWTH DISORDERS, GENE THERAPIES, HAIR LOSS GENES

00/01-0712 HAIR GROWTH DISORDERS, EPITHELIAL STEM CELLS, FOLLICLE CYCLING, HAIR FOLLICLES, GENE THERAPIES, HAIR LOSS GENES

00/01-1676 HAIR LOSS, BALDNESS, INSULIN RESISTANCE, CARDIOVASCULAR RISK FACTORS, INSULIN-RESISTANCE-ASSOCIATED DISORDERS, INSULIN, ANDROGENS, MALE HORMONES, ANDROGENETIC ALOPECIA

00/01-2599 HAIR LOSS, CDK INHIBITORS, CANCER HAIR LOSS, ETOPOSIDE, CYCLOPHOSPHAMIDE-DOXORUBICIN, CHEMOTHERAPY-INDUCED ALOPECIA (CIA)

00/01-0712 HAIR LOSS GENES, EPITHELIAL STEM CELLS, FOLLICLE CYCLING, HAIR GROWTH DISORDERS, GENE THERAPIES, HAIR FOLLICLES

00/01-2175 HALIOTIS SORENSENI, MOLLUSKS, MARINE SNAILS, ENDANGERED SPECIES, BREEDING PROGRAMS, FISHERIES MANAGEMENT, POPULATION DENSITIES, ABALONE

00/01-2594 HALITE CRYSTAL BACTERIA, PALEOBIOLOGY, HALOTOLERANT BACTERIA, SALADO FORMATION, PERMIAN BACTERIAE, SALT-TOLERANT BACTERIA, EVOLUTION, ANCIENT LIFE FORMS

00/01-2677 HALITOSIS, ORAL MALODOR, VOLATILE SULFUR COMPOUNDS, SULFUR MONITOR, CHROMATOGRAPHY, ORGANOLEPTIC MEASUREMENT, TRICLOSAN, SODIUM BICARBONATE, STANNOUS FLUORIDE, AMERICAN DENTAL ASSOCIATION (ADA), ESSENTIAL OILS, DENTIFRICE

00/01-0042 HALOALKALIPHILES, ALKALIPHILES, BIOLOGICAL DETERGENTS, MICROORGANISMS, BIOTECHNOLOGY, ALKALINE ENVIRONMENTS, CYCLODEXTRIN

00/01-0724 HALOPERIDOL, DOPAMINE RECEPTORS, SCHIZOPHRENIA, NEUROLEPTIC THERAPY, WORKING MEMORY

00/01-1088 HALOPERIDOL, TOURETTE'S SYNDROME, PARKINSON'S DISEASE, ALZHEIMER'S DISEASE, NICOTINE RECEPTORS, NICOTINE

00/01-1673 HALOPERIDOL, PSYCHIATRY, VENOUS THROMBOEMBOLISM, PULMONARY EMBOLISM, DEEP-VEIN THROMBOSIS, PHENOTHIAZINES, THIOXANTHENES CHLORPROMAZINE, THIORIDAZINE, ANTIPSYCHOTIC DRUGS

00/01-1518 HALOPHILIC, MICROORGANISMS, EVOLUTION, HOSTILE ENVIRONMENTS, ORGANISM DEFINITION, MOLECULAR BIOLOGY, THERMOPHILIC, METHANOGENIC, ARCHAEA

00/01-1309 HALOPHILIC ARCHAEA, BACTERIORHODOPSIN, PHOTON PUMPS, RHODOPSIN, MARINE HABITATS, BACTERIOPLANKTON, OCEAN PHOTIC ZONES, LIGHT-ABSORBING PIGMENTS, RETINAL-BINDING PROTEINS

00/01-2594 HALOTOLERANT BACTERIA, PALEOBIOLOGY, SALT-TOLERANT BACTERIA, SALADO FORMATION, PERMIAN BACTERIAE, HALITE CRYSTAL BACTERIA, EVOLUTION, ANCIENT LIFE FORMS

00/01-2664 HAMBURGERS, MEAT SAFETY, MAD-COW DISEASE, SCRAPIE, RUMINANTS, CATTLE FEED, DEER, ELK, BONE MEAL, CREUTZFELDT-JAKOB DISEASE

00/01-0227 HAMMERTOES, BUNIONS, PLANTAR FASCIITIS, FOOT PROBLEMS, WALKING, NEUROMA, TOE PROBLEMS

00/01-0948 HAMMOCKS, BUTTONWOOD TREES, FLORIDA, HURRICANES, COASTAL ECOLOGY, COASTAL HAMMOCKS

00/01-1688 HAND HYGIENE, HOSPITAL INFECTIONS, ALCOHOL BASED HAND DISINFECTION, NOSOCOMIAL INFECTIONS, HEALTHCARE SAFETY MEASURES

00/01-1993 HAND TRANSPLANTATIONS, IMMUNOSUPPRESSION, LIMB TRANSPLANTS, TRANSPLANTATIONS, GRAFT REJECTION, IMMUNOSUPPRESSION DRUGS

00/01-0855 HAND WASHING, CHILDHOOD LEAD POISONING PREVENTION PROGRAM, ENVIRONMENTAL PROTECTION AGENCY (EPA), BLOOD-LEAD CONCENTRATIONS, LEAD DUST, LEAD HAZARDS IN HOUSES, LEAD POISONING

00/01-0578 HANDEDNESS, CONVENTIONAL GENETICS, CULTURAL FACTORS, DOMINANT GENES, GENETIC VARIABLES, IDENTICAL TWINS, LEFT-HANDEDNESS, RIGHT-HANDEDNESS, BEHAVIORAL DIFFERENCES

00/01-2124 HANDGUN SALES, HOMICIDE RATES, SUICIDE RATES, MANDATORY WAITING PERIOD, BACKGROUND CHECKS, BRADY HANDGUN VIOLENCE PREVENTION ACT

00/01-0339 HANDICAP PRINCIPLE, MALES, SEXUAL SELECTION, BIRD SPECIES, EVOLUTIONARY BIOLOGISTS, FEMALES, IMMUNE SYSTEM, PARASITE LOAD, TESTOSTERONE, CAROTENOIDS

00/01-0159 HANDICAPPED PEOPLE, QUADRIPLEGICS, FUNCTIONAL ELECTRICAL STIMULATION (FES), FREEHAND DEVICE, NEUROPROSTHETICS, BRAIN COMPUTER INTERFACE, ELECTROENCEPHALOGRAM (EEG) SIGNALS, SPINAL CORD INJURY

00/01-0580 HANDS, HAPTICS, TOUCH, SENSATIONS, FINGERTIPS, SENSORY IMPULSES, FINGERPRINTS

00/01-1671 HANSEN'S DISEASE, LEPROSY, WORLD HEALTH ORGANIZATION, HANSEN/ARMAUER, NATIONAL HANSEN'S DISEASE PROGRAMS LABORATORY, ACQUIRED IMMUNODEFICIENCY SYNDROME (AIDS)

00/01-1671 HANSEN/ARMAUER, HANSEN'S DISEASE, WORLD HEALTH ORGANIZATION, LEPROSY, NATIONAL HANSEN'S DISEASE PROGRAMS LABORATORY, ACQUIRED IMMUNODEFICIENCY SYNDROME (AIDS)

00/01-0665 HANTAVIRUS PULMONARY SYNDROME, FLOOD, DROUGHT, MALARIA, DENGUE FEVER, YELLOW FEVER, ST. LOUIS ENCEPHALITIS, WEST NILE VIRUS, GLOBAL WARMING, CULEX PIPIENS MOSQUITOES, ANOPHELES MOSQUITOES, AEDES AEGYPTI MOSQUITOES

00/01-0758 HAPLOGROUPS, MITOCHONDRIAL DEOXYRIBONUCLEIC ACID (MTDNA), MIGRATION LINEAGES, NEW WORLD ANCESTRY, RESTRICTION FRAGMENT LENGTH, NATIVE AMERICANS, AMERINDIANS, GENETIC VARIATIONS

00/01-0710 HAPLOID CELLS, DIPLOID ORGANISMS, MEIOSIS, CHECKPOINTS IN MEIOSIS, AUTOSOMAL TRISOMY, AUTOSOMAL MONOSOMY, CHROMOSOMES DIVISION

00/01-1263 HAPLOTYPES, PLANT EVOLUTION, TERTIARY, PLEISTOCENE, GLACIATION, CHLOROPLAST DEOXYRIBONUCLEIC ACID (CPDNA), SAXIFRAGA OPPOSITIFOLIA, ARCTIC FLORA, CLADES, MAXIMUM PARSIMONY TREE, CIRCUMPOLAR DISTRIBUTION, REFUGIA

00/01-1356 HAPLOTYPES, POPULATION ORIGINS, GENETIC MARKERS, NORTH AFRICAN, ETHNOGRAPHY, Y-CHROMOSOME MARKERS, DEOXYRIBONUCLEIC ACID (DNA) HAPLOTYPES, POLYMORPHISMS, TAQI

00/01-2412 HAPPINESS, DEPRESSION, BRAIN FUNCTION, PREFRONTAL CORTEX, EMOTION, MOOD SWINGS

00/01-0580 HAPTICS, HANDS, TOUCH, SENSATIONS, FINGERTIPS, SENSORY IMPULSES, FINGERPRINTS

00/01-0786 HARASSMENT, STALKING, PSYCHOSES, PROTECTION FROM HARASSMENT ACT 1997, OBSESSIONAL BEHAVIOR

00/01-1218 HARBOR SEAL POPULATION, BAY OF FUNDY, PHOCA VITULINA, ATLANTIC SALMON AQUACULTURE

00/01-1567 HARBOR SEALS, MORBILLIVIRUS, INUIT CHILDREN, IMMUNE SYSTEMS, POLYCHLORINATED BIPHENYL (PCB), MERCURY, DIOXIN, PESTICIDES

00/01-2236 HARD SELECTION, SOFT SELECTION, PARASITE VIRULENCE, EVOLUTIONARY STRATEGIES, HOST-PARASITE INTERACTIONS, PARASITE CONFLICTS, NATURAL SELECTION

00/01-0565 HARDENING OF ARTERIES, CHOLESTEROL SCREENING, BYPASS SURGERY, HIGH SENSITIVITY C-REACTIVE PROTEIN (HSCRP), INFLAMMATORY PROCESS, LOW-DENSITY LIPOPROTEIN (LDL), PLAQUE

00/01-0408 HARDROCK MINERALS, MINING, PROSPECTING, GOLD MINING, GENERAL MINING LAW OF 1872, PATENTS, ROYALTIES, REFORM, LAND RECLAMATION

00/01-0753 HARMFUL DYSFUNCTION, BEHAVIORAL PROBLEMS, EVOLUTIONARY MODELS OF ADHD, INHIBITION IMPAIRMENT, HUMAN BEHAVIOR, PLEISTOCENE ENVIRONMENT, COMMUNICATION DISORDER, ATTENTION DEFICIT HYPERACTIVITY DISORDER (ADHD), SELECTIVE BEHAVIORS

00/01-0617 HARMONIC RADAR TRACKING, ORIENTATION FLIGHTS, HONEYBEE NAVIGATION, BEE FORAGING, INSECT BEHAVIOR

00/01-0584 HARMONY, WESTERN MENTALITY, REASONING, LOGIC, COGNITIVE PSYCHOLOGY, CONFUCIANISM, ANCIENT GREECE, EASTERN MENTALITY, CONFLICT RESOLUTION

00/01-0652 HART MOUNTAIN, PRONGHORN, ANTELOPE, FENCE REMOVAL, LIVESTOCK

00/01-2063 HARVARD SCHOOL OF PUBLIC HEALTH, CONTINUING MEDICAL EDUCATION, OLDWAYS PRESERVATION & EXCHANGE TRUST, MEDITERRANEAN FOOD PYRAMID, NUTRITION, DIETARY BEHAVIOR MODIFICATION, U.S. DEPARTMENT OF AGRICULTURE (USDA)

00/01-2385 HARVARD BOTANICAL MUSEUM, BOTANICAL MODELS, ART RESTORATION, GLASS WORK RESTORATION

00/01-1012 HARVEST ENHANCEMENT, HERBICIDE RESISTANCE, INSECT RESISTANCE, CROP BREEDING, GENETICALLY MODIFIED (GM) CROPS, ENVIRONMENTAL THREATS

00/01-2512 HARVESTING, SOIL CALCIUM DEPLETION, TIMBER HARVESTING, TROPICAL FORESTS, CALCIUM SOIL LEVELS, PLANT NUTRIENTS, SOIL FERTILITY, INDUCTIVELY COUPLED PLASMA EMISSION (ICP-EMS), SUSTAINABLE FORESTRY, TROPICAL ECOSYSTEMS

00/01-1228 HARVESTMEN, DADDY LONGLEGS, MATING BEHAVIOR, ROCK QUARRY HABITAT, LIFE HISTORY, LEIOBUNUM VITTATUM

00/01-0916 HAWAII, TIGER SHARK ATTACKS, SHARK PROTECTION

00/01-2090 HAWAII, KILAUEA, HUMAN SACRIFICES, MYTHOLOGIES, ARCHAEOLOGICAL RECORDS, ECLIPSES, SOLAR ECLIPSES

00/01-0666 HAWAIIAN ISLANDS, MARINE DEBRIS, PLASTIC FISHING NETS, ENDANGERED SPECIES, SOLID WASTE ISSUES, ENVIRONMENTAL POLLUTION, MONK SEALS, ATOLLS, CORAL REEFS

00/01-1236 HAWAIIAN ISLANDS, TRUE BUGS, HETEROPTERA, MORPHOLOGICAL SPECIALIZATION, DAMSEL BUGS, ASSASSIN BUGS, SEED BUGS, HABITAT DESTRUCTION, ADAPTIVE EVOLUTION, INSECT SPECIATION

00/01-2642 HAWIE-R, ALZHEIMER'S DISEASE, CHOLINERGIC DEFICITS, NICOTINERGIC AGONIST, TRANSDERMAL NICOTINE PATCH, COGNITIVE PERFORMANCE, DOWN SYNDROME, SONNEVILLE VISUAL ATTENTION TASK (SVAT), FRANKFURT ATTENTION INVENTORY (FAIR), ACETYLCHOLINESTERASE, NEUROTRANSMITTERS, NICOTINE ACETYLCHOLIC RECEPTORS

00/01-0014 HAWK MIGRATION, BIRDS OF PREY, MIGRATORY BIRDS

00/01-0183 HAY FEVER, AIR POLLUTION, ALLERGY MARKERS, CARDIOVASCULAR DISEASE, CHRONIC OBSTRUCTIVE PULMONARY DISEASE (COPD), ALLERGIC REACTIONS, ASTHMA, POLLEN CONCENTRATIONS

00/01-0842 HAY FEVER, ALLERGIC RHINITIS, POLLEN, ALLERGIES, ALTERNATIVE MEDICINE

00/01-2076 HAY FEVER, ALLERGENS, ASTHMA, GERMAN MULTICENTER ALLERGY STUDY, WHEEZING, IMMUNOGLOBULIN E (IGE), ECZEMA, PLETHYSMOGRAPHY,

HISTAMINE DIHYDROCHLORIDE, FORCED EXPIRATORY VOLUME (FEV), RADIOALLERGOSORBENT FLUORESCENCE IMMUNOASSAY

00/01-2510 HAYING AND SOIL HEALTH, ECOSYSTEMS, SOIL SEDIMENTS, SALT MARSHES, FARMING PRACTICES, SALT MARSHES, SOIL PHOSPHORUS, SOIL COMPOSITION, MARSH GRASS, SPARTINA PATENS

00/01-0663 HAYWARD CULTIVAR, ACTINIDIA DELICIOSA, KIWIFRUIT, HYDROGEN CYANAMIDE, BUD FORMATION, BUDBREAK, FRUIT YIELD, WINTER CROP CHILLING

00/01-2416 HAZARDOUS MATERIALS, TOXIC CHEMICALS, SAFE WORKPLACE, NATIONAL AERONAUTIC AND SPACE ADMINISTRATION (NASA), ACQUISITION POLLUTION PREVENTION INITIATIVE (AP2), SECONDARY SYSTEMS, CHEMICAL SUBSTITUTIONS, CHROME

00/01-1787 HAZARDOUS WASTE, WORLD HEALTH ORGANIZATION, HOSPITAL WASTE, LANDFILLING, INCINERATION, HEALTHCARE WASTE

00/01-1913 HAZARDOUS WASTE, BASEL CONVENTION, THIRD-WORLD POLLUTION, WASTE EXPORTER LIABILITY

00/01-1444 HAZARDS OF TWIN PREGNANCIES, TWIN FETUSES, CEREBRAL PALSY, IN-UTERO DEATH, PREGNANCY COMPLICATIONS

00/01-0000 HDL--SEE HIGH-DENSITY LIPOPROTEIN

00/01-2264 HEAD CANCER, CANCER TREATMENT, CANCER/HEAD, SQUAMOUS CELL CANCER, CANCER/NECK, GENETICALLY ENGINEERED ADENOVIRUS, ONYX-015, P53 GENE MUTATION, CISPLATIN, 5-FLUORACIL, COMBINATION CANCER THERAPIES, NECK CANCER

00/01-0447 HEAD AND NECK TUMORS, HEREDITARY PARAGANGLIOMA (PGL), GENETIC MUTATIONS, CAROTID BODY (CB), BENIGN TUMORS, PGL1 GENE, SDHD GENE

00/01-0248 HEAD INJURIES, HEADING, MENTAL IMPAIRMENT, SPORTS-RELATED INJURIES, BRAIN DAMAGE, COGNITIVE IMPAIRMENT, IMPAIRED MEMORY, SOCCER, CONCUSSIONS

00/01-0560 HEAD INJURIES, FACIAL LACERATIONS, FULL FACE SHIELDS, CONCUSSIONS, HELMET CHIN PIECE, MOUTH GUARDS, PERIORBITAL INJURIES, NECK INJURIES, HOCKEY INJURIES, ICE HOCKEY INJURIES

00/01-0535 HEAD TRAUMA, ANEURYSM, STROKE, SUBDURAL HEMORRHAGE, ARTERIOVENOUS MALFORMATION (AVM), BRAIN HEMORRHAGE, BLEEDING IN THE BRAIN, BRAIN DAMAGE

00/01-1710 HEAD TRAUMA, COMPUTED TOMOGRAPHY (CT), CLINICAL CRITERIA, RECURSIVE PARTITIONING

00/01-0186 HEADACHES, MISDIAGNOSIS, SUBARACHNOID HEMORRHAGE, LUMBAR PUNCTURE, NEUROIMAGING, COMPUTERIZED AXIAL TOMOGRAPHY (CAT) SCAN

00/01-1171 HEADACHES, BIOFEEDBACK, CAFFEINE, ENVIRONMENTAL IRRITANTS, MIGRAINES

00/01-2334 HEADACHES, MIGRAINE HEADACHES, TENSION HEADACHE, TRIPTANS

00/01-2538 HEALING, CHRONIC WOUNDS, WOUNDS, SKIN GRAFTING, SKIN CULTURES, SKIN EQUIVALENTS, BACAPLERMIN, DIABETIC ULCERS, MAGGOTS

00/01-0132 HEALING OF SKIN, FORESKIN, CALF TENDONS, FIBROBLAST CELLS, KERATINOCYTE CELLS, SKIN GRAFTS

00/01-1194 HEALTHCARE FINANCE, HEALTH CARE REIMBURSEMENT, MEDICAL FRAUD, GAMING THE SYSTEM, MANAGED HEALTH CARE, MEDICAL INSURANCE, MEDICAL ETHICS, PATIENT ADVOCACY

00/01-1194 HEALTHCARE REIMBURSEMENT, MANAGED HEALTH CARE, MEDICAL FRAUD, GAMING THE SYSTEM, HEALTHCARE FINANCE, MEDICAL INSURANCE, MEDICAL ETHICS, PATIENT ADVOCACY

00/01-2087 HEALTHCARE POLICIES, DISEASE CONTROL, GOVERNMENT HEALTH PROGRAMS, ACQUIRED IMMUNODEFICIENCY SYNDROME (AIDS), BEHAVIOR MODIFICATION, SEXUALLY TRANSMITTED DISEASE (STD)

00/01-0862 HEALTHCARE POLICIES, SODIUM RESTRICTION, DIET, SALT INTAKE, BLOOD PRESSURE, HYPERTENSION, DISEASE PREVENTION, SOCIAL POLICY

00/01-0863 HEALTHCARE POLICIES, DIET, SALT INTAKE, BLOOD PRESSURE, HYPERTENSION, SODIUM RESTRICTION, DISEASE PREVENTION

00/01-0276 HEALTHCARE PROFESSIONALS, PSYCHIATRIC DISORDERS, ANXIETY DISORDERS, SOCIAL STRESS, WORK STRESS, DEPRESSIVE DISORDERS

00/01-2402 HEALTHCARE SAFETY, INSTITUTE OF MEDICINE (IOM), FOOD AND DRUG ADMINISTRATION (FDA), PATIENT SAFETY, MEDICAL ERRORS

00/01-1688 HEALTHCARE SAFETY MEASURES, HOSPITAL INFECTIONS, ALCOHOL BASED HAND DISINFECTION, NOSOCOMIAL INFECTIONS, HAND HYGIENE

00/01-2395 HEALTHCARE SYSTEMS, PRIMARY HEALTHCARE, CHRONIC CARE, DISEASE PREVENTION, LONG-TERM CARE, U.S. MEDICAL SYSTEM

00/01-0845 HEALTHCARE TRENDS, BREAST CANCER, OSTEOPOROSIS, INFLAMMATORY DISEASES, DRUG THERAPIES, WOMEN'S HEALTH, SELECTIVE ESTROGEN, ESTROGEN RECEPTOR MODULATORS (SERMS)

00/01-1787 HEALTHCARE WASTE, WORLD HEALTH ORGANIZATION, HOSPITAL WASTE, LANDFILLING, INCINERATION, HAZARDOUS WASTE

00/01-1795 HEALTHCARE WORKERS, CENTERS FOR DISEASE CONTROL AND PREVENTION (CDC), HEPATITIS B VIRUS (HBV), HUMAN IMMUNODEFICIENCY VIRUS (HIV), PUBLIC HEALTH SERVICE, BLOOD-BORNE PATHOGENS, PRESIDENT'S ADVISORY COUNCIL ON HIV/AIDS, AMERICANS WITH DISABILITIES ACT (ADA), ACQUIRED IMMUNODEFICIENCY SYNDROME (AIDS)

00/01-0899 HEALTH DISPARITIES, BREAST CANCER, CERVICAL CANCER, ETHNIC MINORITY INVESTIGATIONS, BIOCHEMICAL CAREERS, NATIONAL INSTITUTES OF HEALTH (NIH), NATIONAL INSTITUTE OF ENVIRONMENTAL HEALTH SCIENCES (NIEHS)

00/01-1058 HEALTH EFFECTS, NATIVE AMERICAN DIET, FOOD QUALITY, PRECOLUMBIAN NATIVE AMERICANS, BIOARCHAEOLOGY, EUROPEAN COLONIZATION, LA FLORIDA

00/01-1772 HEALTH FOOD, HERBAL REMEDIES, FOOD THERAPY, CHINESE MEDICINE, FUNCTIONAL FOODS

00/01-1799 HEALTH FOODS, FORTIFIED FOODS, GENETICALLY ALTERED CROPS, BIOENGINEERED FOODS, FOOD TECHNOLOGIES, VITAMINS, FOOD HEALTH AND SAFETY REGULATION, DISEASE PREVENTION

00/01-0846 HEALTH HAZARD LABELING, MEDICATED BABY POWDERS, ZINC OXIDE, LEAD POISONING, FOOD AND DRUG ADMINISTRATION, BABY PRODUCTS

00/01-0901 HEALTH INFORMATION, EVOLVING TECHNOLOGY, INTERNET PRIVACY GUIDELINES, CONFIDENTIALITY, ONLINE CONTENT, PATIENT-PHYSICIAN RELATIONSHIP, MEDICAL WEB SITES

00/01-0294 HEALTH INSURANCE, GENETIC TESTING, GENETIC DISEASE, HEALTH INSURERS, GENETIC DISCRIMINATION

00/01-0294 HEALTH INSURERS, GENETIC TESTING, HEALTH INSURANCE, GENETIC DISEASE, GENETIC DISCRIMINATION

00/01-1135 HEALTH MANAGEMENT, HEART DISEASE, SYMPTOM EXPERIENCE, WOMEN, WOMEN TAKE PRIDE PROGRAM, DISEASE MANAGEMENT

00/01-0903 HEALTH ON THE NET FOUNDATION, E-HEALTH ETHICS SUMMIT, INTERNATIONAL E-HEALTH CODE OF ETHICS, INTERNET HEALTHCARE COALITION (IHC), MEDICAL INTERNET, WORLD WIDE WEB (WWW), MEDICAL WEB SITES, INTERNET REGULATION

00/01-0425 HEALTH RISKS, BACTERIOPHAGES, ANTIBIOTIC GROWTH PROMOTERS, ESCHERICHIA COLI, HUMAN PATHOGENS, CATTLE DISEASES, SHIGA TOXIN (STX)-PRODUCING BACTERIA, INFECTIOUS DISEASES

00/01-1211 HEALTH RISKS, ETHICAL RESEARCH, PLACEBOS, CLINICAL RESEARCH, RESEARCH PROTOCOLS

00/01-1343 HEALTH RISKS, GENETICALLY ENGINEERED FOODS, ANTIBIOTIC RESISTANCE TRANSFER, FOOD ALLERGIES, HERBICIDE-RESISTANT WEEDS, BIOTECHNOLOGY, BIOETHICS, ENVIRONMENTAL THREATS

00/01-1783 HEALTH RISKS, FABRIC SOFTENER, AIR EMISSIONS, LAUNDRY, SENSORY IRRITATION, PULMONARY IRRITATION, AIRFLOW LIMITATION, RESPIRATORY TOXICITY

00/01-2445 HEALTH RISKS, SPACE ENVIRONMENT, FUNGAL GROWTH, INTERNATIONAL SPACE STATION (ISS), MIR SPACE STATION, BACTERIAL RESISTANCE, MOLD GROWTH, MICROBIAL RAPID EVOLUTION, EVOLUTIONARY INFLUENCES

00/01-2641 HEALTH RISKS, CORONARY HEART DISEASE (CHD), PERIODONTITIS, HEART DISEASE, PERIODONTAL DISEASE, CARDIO-VASCULAR DISORDERS, BACTERIAL INFECTIONS

00/01-0902 HEALTH SCIENCE LIBRARY, COMPUTER SKILLS, INTERNET-BASED HEALTH INFORMATION, ONLINE HEALTH RESOURCES, NATIONAL LIBRARY OF MEDICINE, NATURAL PUBLIC RADIO

00/01-2429 HEALTH SITES ON THE WEB, SEARCHING TECHNIQUES, MEDICAL INFORMATION, DATABASES, INFORMATION RETRIEVAL, INTERNET

00/01-2357 HEALTH STATISTICS, MORTALITY RATES, GLOBAL DISEASE MEASURES, HEALTH STATUS, DEATH CERTIFICATES

00/01-2357 HEALTH STATUS, MORTALITY RATES, GLOBAL DISEASE MEASURES, HEALTH STATISTICS, DEATH CERTIFICATES

00/01-1124 HEALTHY DIET, SIMPLE CARBOHYDRATES, COMPLEX CARBOHYDRATES, CARBOHYDRATES, SUGARS, GRAINS

00/01-2359 HEALTHY DIET, AGE-RELATED MACULAR DEGENERATION (AMD), ANTIOXIDANTS, LUTEIN, ZEAXANTHIN, VITAMIN E, VITAMIN C, EYE HEALTH, CATARACTS

00/01-1996 HEARING AIDS, HEARING IMPAIRMENT, SPEECH PERCEPTION, COCHLEAR IMPLANTS, DEAFNESS, CHILDHOOD HEARING IMPAIRMENT

00/01-2347 HEARING DISORDERS, GENETIC DISORDERS, CONNEXIN-26 GENE, DEAFNESS

00/01-1996 HEARING IMPAIRMENT, DEAFNESS, SPEECH PERCEPTION, COCHLEAR IMPLANTS, HEARING AIDS, CHILDHOOD HEARING IMPAIRMENT

00/01-1674 HEARING LOSS, CIRCULATORY DISORDERS, VIRAL INFECTION, CEREBROVASCULAR DISEASE, CIRCLE OF WILLIS, POSTERIOR COMMUNICATING ARTERIES, ISCHEMIC CEREBRAL INFARCTION

00/01-0454 HEARING RESTORATION, IMPLANTABLE HEARING DEVICES, COCHLEAR IMPLANTS, DEAFNESS REVERSAL, AUDITORY NERVE RECEIVER-STIMULATION, EAR DISORDERS

00/01-1681 HEART, ATRIAL SEPTAL DEFECT, VENTRICULAR SEPTAL DEFECT, STROKE, OPEN-HEART SURGERY, TRANSCATHETER CARDIAC OCCLUSION DEVICE, HEART FLAP DEFECT

00/01-1705 HEART, MYOCARDIAL INFARCTION, APOPTOSIS, CARDIOMYOCYTES, TECHNETIUM-99M, REPERFUSION, ANNEXIN-V

00/01-2625 HEART, VENTRICLE, ATRIUM, AORTA, MITRAL VALVE PROLAPSE, CONGESTIVE HEART FAILURE, PULMONARY HYPERTENSION, ECHOCARDIOGRAM, STERNOTOMY

00/01-1116 HEART AND ESTROGEN/PROGESTIN REPLACEMENT STUDY (HERS), HEART DISEASE, CORONARY HEART DISEASE (CHD), LIPOPROTEIN A, ESTROGEN, PROGESTIN, HORMONE THERAPY

00/01-2643 HEART AND LUNG BYPASS, HYPOTHERMIA, CALCIUM, ETHYLENEDIAMINETETRAACETIC ACID (EDTA), HUMAN THERMOREGULATORY SYSTEM

00/01-0491 HEART ATTACK, ST ELEVATION, NON-ST ELEVATION, TISSUE PLASMINOGEN ACTIVATOR (TPA), ANGIOPLASTY, THROMBOLYTIC DRUGS

00/01-0551 HEART ATTACK, ANGIOTENSIN-CONVERTING ENZYME (ACE) INHIBITORS, RAMIPRIL, BLOOD PRESSURE, CARDIAC WORKLOAD, STRUCTURAL HEART CHANGES, STROKE, HEART DISEASE TREATMENT

00/01-0552 HEART ATTACK, INTERMITTENT CLAUDICATION, LEG PAIN, ATHEROSCLEROSIS, ISCHEMIA, CORONARY ARTERY DISEASE, CEREBROVASCULAR DISEASE, PERIPHERAL VASCULAR DISEASE (PVD) TREATMENT, STROKE

00/01-0774 HEART ATTACK, BLOOD CLOTS, CORONARY ARTERIES, FIBRINOLYTICS THERAPY, TENECTEPLASE

00/01-0809 HEART ATTACK, UNSTABLE ANGINA, BLOOD CLOT, CHEST PAIN, STABLE ANGINA

00/01-1069 HEART ATTACK, CORONARY ARTERIES, CHOLESTEROL, ANGINA PECTORIS, HEART-LUNG MACHINE, CORONARY BYPASS SURGERY, ATHEROSCLEROSIS

00/01-1155 HEART ATTACK, CHOLESTEROL, LIPIDS, HIGH-DENSITY LIPOPROTEIN (HDL), LOW-DENSITY LIPOPROTEIN (LDL), TRIGLYCERIDES, EXERCISE, WEIGHT LOSS, LYONS DIET HEART STUDY, MEDITERRANEAN DIET

00/01-2294 HEART ATTACK, STABLE ANGINA, UNSTABLE ANGINA, ANGINA, NITROGLYCERIN, PLAQUES, CHEST PAIN, CORONARY ARTERY BLOCKAGE

00/01-2296 HEART ATTACK, CHEST PAIN, ELECTROCARDIOGRAM, TROPONINS, ACTIN, MYOSIN, SESTAMIBI SCANNING, TECHNETIUM, STRESS TEST, ECHOCARDIOGRAPHY, CREATINE KINASE-MYOCARDIAL BAND (CK-MB), CARDIAC TROPONIN T (CTNT)

00/01-2317 HEART ATTACK, CHEST PAIN, 'SILENT' HEART ATTACK, DIABETES MELLITUS

00/01-2328 HEART ATTACK, HEART SURGERY, AORTA, ULTRA-AORTIC BALLOON PUMP, UNSTABLE ANGINA, HEART VALVE DISORDERS, HEART FAILURE

00/01-2329 HEART ATTACK, HEART DISEASE, ANTIBIOTICS, CHOLESTEROL, ATHEROSCLEROSIS, INFLAMMATION, STROKE, ENDOTHELIUM, CHLAMYDIA PHEUMONIAE, HELICOBACTER PYLORI, C-REACTIVE PROTEIN, CYTOMEGALOVIRUS

00/01-2679 HEART ATTACK, ATHEROSCLEROTIC PLAQUE, CORONARY ARTERIES, PLATELETS, BLOOD CLOTS, PLATELET GLYCOPROTEIN (GP) IIB/IIIA, FIBRINOGEN, ABCIXIMAB, EPTIFIBATIDE, TIROFIBAN, THROMBOLYTIC THERAPY, FIBRINOLYTIC THERAPY

00/01-0232 HEART ATTACK, HEART DISEASE, HIGH BLOOD PRESSURE DRUGS, DIABETES, ANGINA, BETA BLOCKERS, LOW BLOOD SUGAR STATE

00/01-1143 HEART ATTACK, ANTIARRHYTHMIC DRUGS, IMPLANTABLE DEFIBRILLATORS, HEART DISEASE, VENTRICULAR TACHYCARDIA, LEFT VENTRICULAR EJECTION FRACTION (LVEF)

00/01-2041 HEART ATTACK, BALLOON ANGIOPLASTY, THROMBOLYTIC THERAPY, DOOR-TO-BALLOON TIMES, CARDIOLOGY

00/01-2606 HEART ATTACK, MISDIAGNOSIS, EMERGENCY ROOM DIAGNOSIS, WOMEN'S HEALTH00/01-1457 HEART ATTACK PREVENTION, CARDIOVASCULAR EVENTS, ANTIOXIDANTS, VITAMIN E

00/01-2046 HEART ATTACK PREVENTION, ACETYLSALICYLIC ACID, NONSTEROIDAL ANTIINFLAMMATORY DRUG (NSAID), ASPIRIN, STROKE PREVENTION, CANCER PREVENTION, GASTROINTESTINAL DISTRESS

Keyword Index

00/01-0233 HEART ATTACK RECOVERY, CARDIOVASCULAR REHABILITATION, PULMONARY REHABILITATION, ELECTROCARDIOGRAM (ECG), CARDIAC RECOVERY PROGRAMS

00/01-1427 HEART ATTACK RISK, SEXUAL INTERCOURSE, STRESS TEST, HEART DISEASE

00/01-2060 HEART ATTACK RISK, CHOLESTEROL, LOW-DENSITY LIPOPROTEIN (LDL), CORONARY HEART DISEASE (CHD), WOMEN'S HEALTH

00/01-1408 HEART ATTACK SYMPTOMS, CHEST PAIN, MYOCARDIAL INFARCTION (MI) DIAGNOSIS, MEDICAL EDUCATION

00/01-0554 HEARTBURN, INDIGESTION, GASTROESOPHAGEAL REFLUX DISEASE (GERD), BARRETT'S ESOPHAGUS, STOMACH ULCER, HELICOBACTER PYLORI, DISMOTILITY DISORDERS, ABDOMINAL PAIN, DYSPEPSIA, STRESS

00/01-0770 HEARTBURN, GASTROESOPHAGEAL REFLUX DISEASE (GERD), ENDOSCOPY, FUNDOPLICATION, SPHINCTER, ESOPHAGUS

00/01-1368 HEARTBURN, GASTROESOPHAGEAL REFLUX DISEASE (GERD), ESOPHAGUS, STOMACH ACID, BARD ENDOSCOPIC SUTURING SYSTEM, STRETTA PROCEDURE

00/01-1615 HEART BEAT MECHANISM, HEART FAILURE, SUDDEN CARDIAC DEATH, PURKINJE FIBERS, TRANSCRIPTION FACTORS, CARDIAC CONDUCTION, ARRYTHMOGENIC EVENTS

00/01-0593 HEART BYPASS, HEART SURGERY, ROBOTIC SURGERY, ROBOTIC TECHNOLOGY, CARDIAC SURGERY, MINIMALLY INVASIVE SURGERY

00/01-2025 HEART CONDITIONS, COUMADIN, THROMBOSIS, PROTHROMBIN TIME (PT) TEST, DRUG INTERACTIONS, NUTRITIONAL SUPPLEMENTS, BLOOD CLOTTING, CLOTTING DISORDERS, WARFARIN, ANTICOAGULANTS

00/01-1934 HEART CONTRACTIBILITY, CARDIAC FUNCTIONS, CALCIUM SIGNALS, CALMODULIN, HEART DISEASE TREATMENTS

00/01-0191 HEART DISEASE, CORONARY ARTERY DISEASE, CHOLESTEROL-LOWERING DRUGS, LOW-DENSITY LIPOPROTEIN (LDL), CATHETER-BASED INTERVENTIONS, ANGIOPLASTY, CHOLESTEROL, STENOSIS STATINS, RESTENOSIS

00/01-0192 HEART DISEASE, CORONARY BYPASS SURGERY, CORONARY ARTERY DISEASE, CHOLESTEROL, PLAQUE, HEART SURGERY, ARTERIES, BLOOD VESSELS

00/01-0193 HEART DISEASE, CORONARY ARTERY DISEASE, TRANSESOPHAGEAL ECHOCARDIOGRAPHY (TEE), ATRIAL FIBRILLATION, ARRHYTHMIAS, BLOOD CLOTS, STROKE, ANTIARRHYTHMIC DRUGS, CARDIOVERSION

00/01-0223 HEART DISEASE, METABOLIC SYNDROME, SYNDROME X, INSULIN RESISTANCE, BLOOD SUGAR, DIABETES, CHOLESTEROL, DIETS

00/01-0232 HEART DISEASE, BETA BLOCKERS, HIGH BLOOD PRESSURE DRUGS, DIABETES, ANGINA, HEART ATTACKS, LOW BLOOD SUGAR STATE

00/01-0239 HEART DISEASE, POLYUNSATURATED FATS, DIET AND HEALTH, OMEGA-3 FATS, TRANS FATTY ACIDS (TRANS FATS), SATURATED FATS, MONOUNSATURATED FATS, CHOLESTEROL LEVELS, LIPOPROTEINS

00/01-0241 HEART DISEASE, SOY, HIGH-DENSITY LIPOPROTEIN (HDL), CHOLESTEROL, LOW-DENSITY LIPOPROTEIN (LDL)

00/01-0542 HEART DISEASE, ANGINA, CORONARY ARTERIES, CORONARY ARTERY BLOCKAGE, BLOOD VESSELS, TRANSMYOCARDIAL REVASCULARIZATION (TMR), CORONARY ARTERY DISEASE, CHEST PAIN, ANTIANGINAL MEDICATIONS

00/01-0547 HEART DISEASE, ESTROGENS, PLANTS, MENOPAUSE, PHYTOESTROGENS, OSTEOPOROSIS

00/01-0564 HEART DISEASE, RESISTANCE TRAINING, ISOMETRICS, AMERICAN HEART ASSOCIATION, DYNAMICS EXERCISE, AEROBICS, EXERCISE, CORONARY ARTERY DISEASE, WEIGHT TRAINING

00/01-0817 HEART DISEASE, ANGIOTENSIN-CONVERTING ENZYME (ACE) INHIBITORS, CARDIOVASCULAR DISEASE, REVASCULARIZATION PROCEDURES, RAMIPRIL, STROKE, DIABETES, VITAMIN E

00/01-0819 HEART DISEASE, HEART FAILURE, TUMOR NECROSIS FACTOR ALPHA (TNF-ALPHA), CYTOKINES, PROTEINS, INFLAMMATION, ETANERCEPT, ENBREL

00/01-0827 HEART DISEASE, GENE THERAPY, HUMAN GENOME PROJECT, GENETIC SEQUENCING, EXPRESSED SEQUENCE TAGS, GENES, INHERITED DISEASES

00/01-0841 HEART DISEASE, ANTIOXIDANTS, MITOCHONDRIA, COENZYME Q10 (COQ), CANCER, PARKINSON'S DISEASE, ENERGY LEVELS

00/01-1086 HEART DISEASE, ATHEROSCLEROSIS, PLAQUE, CHOLESTEROL, ARTERIAL INFLAMMATION, HOMOCYSTEINE

00/01-1116 HEART DISEASE, HORMONE THERAPY, CORONARY HEART DISEASE (CHD), LIPOPROTEIN A, ESTROGEN, PROGESTIN, HEART AND ESTROGEN/PROGESTIN REPLACEMENT STUDY (HERS)

00/01-1135 HEART DISEASE, DISEASE MANAGEMENT, SYMPTOM EXPERIENCE, WOMEN, WOMEN TAKE PRIDE PROGRAM, HEALTH MANAGEMENT

00/01-1143 HEART DISEASE, ANTIARRHYTHMIC DRUGS, IMPLANTABLE DEFIBRILLATORS, VENTRICULAR TACHYCARDIA, HEART ATTACKS, LEFT VENTRICULAR EJECTION FRACTION (LVEF)

00/01-1145 HEART DISEASE, CARDIAC TESTS, HOLTER MONITOR, ELECTROCARDIOGRAM (ECG), IRREGULAR HEARTBEATS, ARRHYTHMIA

00/01-1154 HEART DISEASE, VITAMIN E, HEART OUTCOMES PREVENTION EVALUATION (HOPE) STUDY, ANTIOXIDANTS, DIET

00/01-1199 HEART DISEASE, CARDIAC SURGERY, SURGICAL TECHNOLOGY, ROBOTIC TELESURGERY, COMPUTER-ASSISTED SURGERY, MICROSURGERY, MINIMALLY INVASIVE SURGERY, LAPAROSCOPY

00/01-1376 HEART DISEASE, HEART ATTACK, CONGESTIVE HEART FAILURE, HYPERGLYCEMIA, MYOCARDIAL INFARCTION, DIABETES, GLUCOSE LEVELS

00/01-1381 HEART DISEASE, HOSTILITY, CORONARY CALCIUM SCORES, ATHEROSCLEROSIS, CORONARY ARTERY RISK DEVELOPMENT IN YOUNG ADULTS (CARDIA) STUDY, PERSONALITY TRAITS

00/01-1385 HEART DISEASE, ANGIOTENSIN-CONVERTING-ENZYME (ACE) INHIBITORS, MYOCARDIAL INFARCTION

00/01-1395 HEART DISEASE, CORONARY ARTERY DISEASE, DIABETES, GLUCOSE, RISK FACTORS, BETA BLOCKERS, BYPASS SURGERY, ANGIOPLASTY

00/01-1403 HEART DISEASE, SPIRONOLACTONE, CARDIOVASCULAR DISEASE, HEART FAILURE

00/01-1427 HEART DISEASE, SEXUAL INTERCOURSE, STRESS TEST, HEART ATTACK RISK

00/01-1470 HEART DISEASE, ATHEROSCLEROSIS, CARDIAC DISEASE, LIFESTYLE FACTORS, CARDIAC RISK FACTORS

00/01-1489 HEART DISEASE, MENTAL STRESS, WORKAHOLICS, TYPE A PERSONALITY, HOSTILITY, ANGER, DEPRESSION, STRESS HORMONES, CORTIZOL, CATECOLAMINES, AMERICAN PSYCHOLOGICAL ASSOCIATION, ADMINISTRATION ON AGING ELDERCARE LOCATOR

00/01-1762 HEART DISEASE, ASPIRIN, NONSTEROIDAL ANTIINFLAMMATORY DRUG (NSAID), BRAIN BLEEDING, GASTROINTESTINAL TRACT, BLOOD PRESSURE

00/01-1767 HEART DISEASE, HORMONE THERAPY, WOMEN'S HEALTH, CORONARY HEART DISEASE (CHD), ESTROGEN REPLACEMENT THERAPY (ERT), HORMONE REPLACEMENT THERAPY (HRT), CHOLESTEROL LEVELS, LOW-DENSITY LIPOPROTEIN (LDL), HIGH-DENSITY LIPOPROTEIN (HDL), POSTMENOPAUSAL HORMONE REPLACEMENT

00/01-1785 HEART DISEASE, PROGESTERONE, PROGESTIN, HORMONE REPLACEMENT THERAPY, MENOPAUSE, ENDOMETRIAL CANCER, BREAST CANCER, ESTROGEN

00/01-1999 HEART DISEASE, LEFT VENTRICULAR ASSIST DEVICES (LVADS), HEART TRANSPLANTS, MECHANICAL HEARTS

00/01-2040 HEART DISEASE, STATIN DRUGS, MENOPAUSE, HORMONE REPLACEMENT THERAPY (HRT), OSTEOPOROSIS, CHOLESTEROL REDUCTION

00/01-2042 HEART DISEASE, DIURETICS, ISCHEMIA, BLADDER DISTENSION

00/01-2043 HEART DISEASE, HOMOCYSTEINE, DIETARY APPROACHES TO STOP HYPERTENSION (DASH), ATHEROSCLEROSIS, JOHNS HOPKINS UNIVERSITY, FRUITS, VEGETABLES

00/01-2044 HEART DISEASE, ASPIRIN, BLOOD CLOT PREVENTION, HEMORRHAGIC STROKE, ATRIAL FIBRILLATION, CORONARY BYPASS, BALLOON ANGIOPLASTY

00/01-2070 HEART DISEASE, INFLAMMATION, IMMUNE SYSTEM, ATHEROSCLEROSIS, CHOLESTEROL, PLAQUES, BLOOD CLOTS, HIGH SENSITIVITY C-REACTIVE PROTEINS (HS-CRP)

00/01-2329 HEART DISEASE, INFLAMMATION, ANTIBIOTICS, CHOLESTEROL, ATHEROSCLEROSIS, HEART ATTACK, STROKE, ENDOTHELIUM, CHLAMYDIA PHEUMONIAE, HELICOBACTER PYLORI, C-REACTIVE PROTEIN, CYTOMEGALOVIRUS

00/01-2360 HEART DISEASE, PROGESTERONE, HORMONE REPLACEMENT THERAPY (HRT), MENOPAUSE, ESTROGEN, WOMEN'S HEALTH, ALZHEIMER'S DISEASE, BREAST CANCER, BONE PROTECTION

00/01-2369 HEART DISEASE, STRESS TEST, TREADMILL EXERCISE SCORES, ELECTROCARDIOGRAPHY (EDG), HEART RATE RECOVERY

00/01-2617 HEART DISEASE, BLOOD CLOTS, COAGULATION FACTOR VII, GENOTYPIC VARIATIONS, MYOCARDIAL INFARCTIONS, CORONARY ARTERY DISEASES, POLYMORPHISMS

00/01-2641 HEART DISEASE, CORONARY HEART DISEASE (CHD), PERIODONTITIS, PERIODONTAL DISEASE, HEALTH RISKS, CARDIO-VASCULAR DISORDERS, BACTERIAL INFECTIONS

00/01-2670 HEART DISEASE, COLON CANCER, WHOLE GRAINS, ENDOSPERM, BRAN, PHYTOCHEMICALS, VITAMINS, MINERALS, FIBER, TYPE 2 DIABETES, NURSES HEALTH STUDY

00/01-2671 HEART DISEASE, FRENCH PARADOX, RED WINE, FLAVONOIDS, RESVERATOL, ALCOHOL, LOW-DENSITY LIPOPROTEIN (LDL), HIGH-DENSITY LIPOPROTEIN (HDL), ALCOHOL DEHYDROGENASE, LIVER DISEASE, HEART HEALTH

00/01-2672 HEART DISEASE, DIETARY APPROACHES TO STOP HYPERTENSION (DASH), SALT, HYPERTENSION, STROKES, BLOOD PRESSURE

00/01-2698 HEART DISEASE, FLAVONOIDS, EPICATECHINS, CHOCOLATE, STROKE

00/01-0291 HEART DISEASE DIAGNOSIS, PHYSICIAN DIAGNOSIS, STETHOSCOPE, HEART MURMURS, DIAGNOSTIC INSTRUMENTS

00/01-2368 HEART DISEASE PREVENTION, CARDIOVASCULAR DISEASE, FLAVONOIDS, FRENCH PARADOX, WINE, ATHEROSCLEROSIS, MEDITERRANEAN DIET, ANTIOXIDANTS

00/01-0203 HEART DISEASE RISK FACTORS, ENTEROLACTONE, LIGNANS, PLANT RICH DIET, CORONARY HEART DISEASE

00/01-1430 HEART DISEASE RISK REDUCTION, CITRUS FRUITS, PHYTOCHEMICALS, D-LIMONENE, COUMARINS, PECTIN, CANCER RISK REDUCTION, ORANGE JUICE, CAROTENOIDS, STROKE RISK REDUCTION, CHOLESTEROL REDUCTION

00/01-2691 HEART DISEASE RISKS, OAT BRAN, CHOLESTEROL-LOWERING FOODS, WHOLE GRAINS, DIETARY FIBER

00/01-0551 HEART DISEASE TREATMENTS, ANGIOTENSIN-CONVERTING ENZYME (ACE) INHIBITORS, RAMIPRIL, BLOOD PRESSURE, CARDIAC WORKLOAD, STRUCTURAL HEART CHANGES, STROKE, HEART ATTACK

00/01-1934 HEART DISEASE TREATMENTS, CARDIAC FUNCTIONS, HEART CONTRACTIBILITY, CALMODULIN, CALCIUM SIGNALS

00/01-2413 HEART DISORDERS, KIDNEY DISEASE, LIVER DISEASE, TRANSPLANTATION CRITERIA, ORGAN DONORS

00/01-2658 HEART DISORDERS, MYOCARDITIS, ENDOMETRIAL BIOPSY, DALLAS CRITERIA, LYMPHOCYTES, CHAGAS DISEASE, TRYPANOSOMA CRUZI, ENTEROVIRUS, RIBONUCLEIC ACID (RNA), DILATED CARDIOMYOPATHY, HUMAN IMMUNODEFICIENCY VIRUS (HIV)

00/01-0813 HEART FAILURE, RAMIPRIL, ANGIOTENSIN-CONVERTING-ENZYME (ACE) INHIBITORS, HIGH BLOOD PRESSURE, ENLARGED HEART, CARDIAC RISK FACTORS, DIABETES, CARDIOVASCULAR DISEASE

00/01-0819 HEART FAILURE, HEART DISEASE, TUMOR NECROSIS FACTOR ALPHA (TNF-ALPHA), CYTOKINES, PROTEINS, INFLAMMATION, ETANERCEPT, ENBREL

00/01-1073 HEART FAILURE, BETA-BLOCKER THERAPY, MYOCARDIAL INFARCTION, ELDERLY PEOPLE

00/01-1386 HEART FAILURE, ANGIOTENSIN II ANTAGONISTS, LOSARTAN, CAPTOPRIL, ANGIOTENSIN-CONVERTING-ENZYME (ACE) INHIBITORS, DRUG TOLERANCE

00/01-1403 HEART FAILURE, HEART DISEASE, CARDIOVASCULAR DISEASE, SPIRONOLACTONE

00/01-1469 HEART FAILURE, ANGIOTENSIN RECEPTOR BLOCKERS (ARB), ANITHYPERTENSIVE MEDICATION, ANGIOTENSIN-CONVERTING ENZYME (ACE) INHIBITORS, HIGH BLOOD PRESSURE

00/01-1615 HEART FAILURE, TRANSCRIPTION FACTORS, SUDDEN CARDIAC DEATH, PURKINJE FIBERS, HEART BEAT MECHANISM, CARDIAC CONDUCTION, ARRYTHMOGENIC EVENTS

00/01-1699 HEART FAILURE, LEFT-VENTRICULAR ASSIST DEVICES (LVAD), CIRCULATORY SYSTEM SUPPORT, END-STAGE HEART FAILURE, LEFT VENTRICULAR HEART FAILURE, MECHANICAL HEARTS, JARVIK 2000 HEART

00/01-1702 HEART FAILURE, SYMPATHETIC NERVOUS SYSTEM, CARDIAC ARRHYTHMIA, ESSENTIAL HYPERTENSION, HYPERINSULINEMIA, HYPERLIPIDEMIA, NOREPINEPHRINE, LEFT VENTRICULAR HYPERTROPHY, ATHEROSCLEROSIS, OBESITY-RELATED HYPERTENSION, RIMELNIDINE

00/01-1753 HEART FAILURE, EXERCISE, HEART, PULMONARY EMBOLISM, BLOOD CLOTS

00/01-1985 HEART FAILURE, CORAIDE, IMPLANTABLE HEART PUMP, LEFT VENTRICULAR ASSIST DEVICE (LVAD), HEART TRANSPLANTS

00/01-2083 HEART FAILURE, HYPERTENSION, ISOLATED SYSTOLIC HYPERTENSION (ISH), DIURETICS, SYSTOLIC BLOOD PRESSURE, DIASTOLIC BLOOD PRESSURE, STROKE, BLOOD PRESSURE

00/01-2328 HEART FAILURE, HEART SURGERY, AORTA, HEART ATTACK, UNSTABLE ANGINA, HEART VALVE DISORDERS, ULTRA-AORTIC BALLOON PUMP

00/01-2604 HEART FAILURE, CONGESTIVE HEART FAILURE, SKELETAL MUSCLE, STEM CELLS, BONE MARROW, STROMAL CELLS, CELL TRANSPLANTS

00/01-1681 HEART FLAP DEFECT, ATRIAL SEPTAL DEFECT, VENTRICULAR SEPTAL DEFECT, STROKE, OPEN-HEART SURGERY, TRANSCATHETER CARDIAC OCCLUSION DEVICE, HEART

00/01-2230 HEART FOSSIL, EVOLUTIONARY THEORIES, REPTILES, FOSSIL RECORD, WARM-BLOODED DINOSAURS, COLD-BLOODED DINOSAURS, THESCELOSAURUS, DINOSAUR EVOLUTION

Keyword Index

00/01-2258 HEART FUNCTIONS, VERTEBRATE HEARTS, CROCODILE, CROCODYLUS POROSUS, ADRENALINE, ISOPRENALINE, VERTEBRATE HEARTS, HEART VALVE CONTROL

00/01-2671 HEART HEALTH, HEART DISEASE, RED WINE, FLAVONOIDS, RESVERATOL, ALCOHOL, LOW-DENSITY LIPOPROTEIN (LDL), HIGH-DENSITY LIPOPROTEIN (HDL), ALCOHOL DEHYDROGENASE, LIVER DISEASE, FRENCH PARADOX

00/01-1752 HEART-HEALTHY DIET, FAT CONSUMPTION, TRANS FATS, CARBOHYDRATES, SOY, FLAX SEED, SODIUM

00/01-1770 HEART-HEALTHY DIET, WOMEN'S HEALTH, DIET, CORONARY HEART DISEASE, SMOKING, HYPERTENSION, LIPID LEVELS, DIETARY FATTY ACIDS, GLYCEMIC LOAD

00/01-1069 HEART-LUNG MACHINE, CORONARY ARTERIES, CHOLESTEROL, ANGINA PECTORIS, CORONARY BYPASS SURGERY, HEART ATTACK, ATHEROSCLEROSIS

00/01-2005 HEART-LUNG MACHINE, ENDOSCOPIC SURGERY, ROBOTIC CORONARY SURGERY, BYPASS SURGERY, BENETTI/FREDERICO J., BEATING HEART SURGERY

00/01-1352 HEART MORPHOLOGY, FOUR-CHAMBERED HEART, SINGLE SYSTEMIC AORTA, HYPSILOPHODONTID THESCELOSAURUS, BIRD HEARTS, EVOLUTIONARY RELATIONSHIPS, DINOSAUR CARDIOVASCULAR SYSTEM

00/01-0220 HEART MURMURS, AORTIC VALVE, AORTIC STENOSIS, LEFT VENTRICLE HYPERTROPHY, HEART VALVE REPLACEMENT, CONGESTIVE HEART FAILURE

00/01-0291 HEART MURMURS, PHYSICIAN DIAGNOSIS, HEART DISEASE DIAGNOSIS, STETHOSCOPE, DIAGNOSTIC INSTRUMENTS

00/01-1046 HEART MUSCLE CELLS, CHAGAS' DISEASE, CARDIOMYOPATHY, TRYPANOSOMA CRUZI, MYOFIBRILLAR BREAKDOWN, ACTIN, MESSENGER RIBONUCLEIC ACID (MRNA)

00/01-1460 HEART OUTCOMES AND PREVENTION EVALUATION (HOPE) STUDY, HYPERTENSION, CARDIOVASCULAR DISEASE, ANGIOTENSIN-CONVERTING ENZYME (ACE) INHIBITORS, DIABETES

00/01-0571 HEART OUTCOMES PREVENTION EVALUATION (HOPE) STUDY, CARDIOVASCULAR EVENTS, MYOCARDIAL INFARCTION, STROKE, VITAMIN E

00/01-1154 HEART OUTCOMES PREVENTION EVALUATION (HOPE) STUDY, HEART DISEASE, VITAMIN E, ANTIOXIDANTS, DIET

00/01-1317 HEART PHYSICS, CARDIAC LOOPING, VASCULAR SYSTEM, VENTRICULAR VALVES, ASYMMETRICAL MORPHOLOGY

00/01-1156 HEART PROBLEMS, PRESCRIPTION MEDICATIONS, HERBAL SUPPLEMENTS, DRUG INTERACTIONS, COUMARINS, ANTICOAGULANTS, FOOD AND DRUG ADMINISTRATION (FDA)

00/01-2383 HEART RATE, BLOOD PRESSURE, ANGIOTENSIN-CONVERTING ENZYME (ACE) GENE, SYMPATHETIC NERVOUS SYSTEM (SNS), RENIN-ANGIOTENSIN SYSTEM (RAS)

00/01-1448 HEART RATE RECOVERY, STRESS TEST, ISCHEMIA, CARDIOVASCULAR DISEASE, EXERCISE TEST

00/01-2369 HEART RATE RECOVERY, STRESS TEST, TREADMILL EXERCISE SCORES, ELECTROCARDIOGRAPHY (EDG), HEART DISEASE

00/01-1029 HEART RELAXATION PHASE, END-SYSTOLIC VOLUME (ESV), LEFT VENTRICLE (LV), RELAXATION MECHANICS, CARDIOVASCULAR PHYSIOLOGY, INOTROPY, LUSITROPY

00/01-0177 HEART RHYTHM, ATRIAL FIBRILLATION (AF), ARRHYTHMIA, ATRIOVENTRICULAR NODE, ATRIA, VENTRICULAR RHYTHM, STROKE, CARDIOVERSION, ELECTROCONVERSION, DIGOXIN

00/01-2293 HEART RHYTHM, SYNCOPE, CONVULSIONS, CONVULSIVE SYNCOPE, SEIZURES, EPILEPSY, VASOVAGAL SYNCOPE

00/01-0545 HEART STOPPAGE, CARDIAC ARREST, CARDIOPULMONARY RESUSCITATION (CPR)

00/01-0192 HEART SURGERY, CORONARY BYPASS SURGERY, HEART DISEASE, CHOLESTEROL, PLAQUE, CORONARY ARTERY DISEASE, ARTERIES, BLOOD VESSELS

00/01-1110 HEART SURGERY, TRANSMYOCARDIAL REVASCULARIZATION, ANGINA

00/01-2328 HEART SURGERY, ULTRA-AORTIC BALLOON PUMP, AORTA, HEART ATTACK, UNSTABLE ANGINA, HEART VALVE DISORDERS, HEART FAILURE

00/01-0198 HEART TRANSPLANTATION, LUNG TRANSPLANTATION, CYSTIC FIBROSIS, END STAGE LUNG DISEASE, LUNG DISEASE, ORGAN TRANSPLANTATION

00/01-0492 HEART TRANSPLANTATION, CORONARY ARTERY DISEASE (CAD), HYPERLIPIDEMIA, ORGAN REJECTION, STATINS, PLAQUE

00/01-1985 HEART TRANSPLANTS, CORAIDE, HEART FAILURE, LEFT VENTRICULAR ASSIST DEVICE (LVAD), IMPLANTABLE HEART PUMP

00/01-1999 HEART TRANSPLANTS, LEFT VENTRICULAR ASSIST DEVICES (LVADS), MECHANICAL HEARTS, HEART DISEASE

00/01-1459 HEART-VALVE ABNORMALITIES, PHENTERMINE, FEN-PHEN, DIET PILLS, WEIGHT LOSS, FENFLURAMINE, CARCINOID

00/01-2258 HEART VALVE CONTROL, VERTEBRATE HEARTS, CROCODILE, CROCODYLUS POROSUS, ADRENALINE, ISOPRENALINE, VERTEBRATE HEARTS, HEART FUNCTIONS

00/01-2328 HEART VALVE DISORDERS, HEART SURGERY, AORTA, HEART ATTACK, UNSTABLE ANGINA, ULTRA-AORTIC BALLOON PUMP, HEART FAILURE

00/01-2297 HEART VALVE FUNCTIONING, STAPHYLOCOCCUS AUREUS, ANTIBIOTIC THERAPY, ECHOCARDIOGRAPHY, PENICILLIN G, INFECTIVE ENDOCARDITIS (IE), CARDIAC PROBLEMS

00/01-1449 HEART VALVE REGURGITATION, PHENTERMINE, DEXFENFLURAMINE, FENFLURAMINE, DIET PILLS

00/01-0220 HEART VALVE REPLACEMENT, AORTIC VALVE, HEART MURMUR, LEFT VENTRICLE HYPERTROPHY, AORTIC STENOSIS, CONGESTIVE HEART FAILURE

00/01-0231 HEARTBURN, ADENOCARCINOMA, BARRETT'S ESOPHAGUS, ACID INDIGESTION, ESOPHAGEAL CANCER, GASTROESOPHAGEAL REFLUX DISEASE (GERD)

00/01-0775 HEAT, HYPOTHALAMUS, THERMOREGULATION, SHIVERING, SWEATING, TEMPERATURE CONTROL

00/01-1017 HEAT SENSITIVITY, VANILLOID RECEPTOR, PAIN SENSATION, CHEMICAL SENSITIVITY, NOCICEPTION, MECHANICAL STIMULATION, TISSUE INJURY, THERMAL HYPERALGESIA, CAPSAICIN RECEPTORS, SENSORY NERVES

00/01-1935 HEAT SHOCK FACTOR-1 (HSF1) PROTEIN, EARLY EMBRYONAL DEVELOPMENT, MATERNAL-EFFECT MUTATION, TRANSACTIVATOR PROTEIN, INFERTILITY, EMBRYONIC CLEAVAGE, MICE, REPRODUCTIVE SUCCESS, PROTEIN DEFICIENCY

00/01-1981 HEAT SHOCK PROTEIN, PRION, GENETIC VARIATION, PHENOTYPIC DIVERSITY, EVOLUTIONARY PROCESSES, PROTEIN TRANSLATION, TRANSLATION TERMINATION, GENE DELETION, PROTEIN STRUCTURE, SACCHAROMYCES CEREVISIAE, YEAST PRION

00/01-2277 HEAT SHOCK PROTEINS (HSP), STRESS PROTEINS, CANCER VACCINES, VACCINE DEVELOPMENT, IMMUNOGENIC PROTEINS, TUBERCULOSIS VACCINE

00/01-2570 HEAT STRESS, BACILLUS SUBTILIS, SPORULATION, SMALL ACID SOLUBLE PROTEINS, STRESS-SPECIFIC PROTEINS

00/01-2669 HEAT STROKE, BODY TEMPERATURE, HYPERTHERMIA, FEVER, ANTIPYRETICS, ASPIRIN, IBUPROFEN, ACETOMINOPHEN, REYE'S SYNDROME, CHICKENPOX, INFLUENZA, STROKE

00/01-0322 HEAT TRANSFER, GUTTURAL POUCHES, INTERNAL CAROTID ARTERIES (ICA), HYPERTHERMIA, BRAIN COOLING, BLOOD TEMPERATURE, HORSES, THERMOREGULATION, INTRACRANIAL CAVERNOUS VENOUS SINUSES (ICVS)

00/01-1186 HEAVY METAL CONTAMINATION, ELECTRICAL WASTE, RECYCLING ELECTRONICS, RECYCLING INDUSTRY, ENVIRONMENTAL POLLUTION, EUROPEAN UNION, ENVIRONMENTAL PROTECTION AGENCY (EPA), ELECTRONIC WASTE, LEAD HAZARDS, DISCARDED COMPUTERS

00/01-0967 HEAVY METALS, METAL POLLUTANTS, AQUATIC POLLUTION, SULFIDES, METAL TOXICITY, BENTHIC ANIMALS

00/01-1587 HEAVY METALS, SEWAGE SLUDGE, ENVIRONMENTAL ISSUES, ENVIRONMENTAL POLICY, SOIL SCIENCE, TOXIC POLLUTION, AGRICULTURAL LAND, FERTILIZERS, SOLID WASTE, BIOSOLIDS

00/01-0456 HEDGEHOG (HH) GENES, RETINOIC ACID (RA), HOMEOBOX (HOX) GENES, WNT GENES, FIBROBLAST GROWTH FACTOR (FGF), REGENERATIVE GROWTH, TISSUE REGROWTH, LUNG REGENERATION, NEWT

00/01-2138 HEDGEROW FENCE, LANDSCAPE DESIGN, OSAGE-ORANGE TREE, MACLURA POMIFERA, INSECT REPELLENT, TREES

00/01-1226 HEIGHT LIMIT, TREE GROWTH, CARBON DIOXIDE LEVELS, PHOTOSYNTHESIS DECREASE, STOMATA, XYLEM, WATER LOSS REGULATION

00/01-0641 HEIRLOOM SEEDS, PLANT DIVERSITY, CULTIVATED PLANTS, HORTICULTURE, SHARING SEEDS, SEED SAVERS EXCHANGE, CONSERVATION

00/01-2535 HELICAL FILAMENT ROTATIONS, DEOXYRIBONUCLEIC ACID (DNA)-BASED MOTORS, RIBONUCLEIC ACID (RNA) POLYMERASE, LINEAR MOLECULAR MOTORS, SUPERCOILING, TRANSCRIPTION

00/01-2550 HELICASE, CALORIE RESTRICTION, GENE REGULATION, LONGEVITY, YEAST, NICOTINAMIDE ADENINE DINUCLEOTIDE (NAD), LIFE EXTENSION

00/01-0197 HELICOBACTER PYLORI, PEPTIC ULCERS, BACTERIAL INFECTION TRANSMISSION, MICROBIAL TRANSMISSION, INFECTIOUS DISEASE

00/01-0296 HELICOBACTER PYLORI, GASTRITIS, LYKOUDIS/JOHN, PEPTIC ULCER DISEASE, GASTRIC ACID, INFECTIOUS DISEASES

00/01-0554 HELICOBACTER PYLORI, INDIGESTION, GASTROESOPHAGEAL REFLUX DISEASE (GERD), BARRETT'S ESOPHAGUS, STOMACH ULCER, DYSPEPSIA, DISMOTILITY DISORDERS, ABDOMINAL PAIN, HEARTBURN, STRESS

00/01-0795 HELICOBACTER PYLORI, DISEASE TRANSMISSION, INFECTION, BIRTH ORDER, ANDES, SIBLING, DISEASE EPIDEMIOLOGY

00/01-2329 HELICOBACTER PYLORI, HEART DISEASE, ANTIBIOTICS, CHOLESTEROL, ATHEROSCLEROSIS, HEART ATTACK, STROKE, ENDOTHELIUM, CHLAMYDIA PHEUMONIAE, INFLAMMATION, C-REACTIVE PROTEIN, CYTOMEGALOVIRUS

00/01-2326 HELICOBACTOR PYLORI, CHLAMYDIA PNEUMONIAE, LIMBIC SYSTEM, CORONARY ARTERY DISEASE, DIABETES MELLITUS, CANCER, DOPAMINE CIRCUITS, CHRONIC DISEASE, INFECTIOUS DISEASE LINKS

00/01-1860 HELICONIA, SEXUAL SELECTION, HUMMINGBIRDS, COEVOLUTION, SEXUAL DIMORPHISM, EVOLUTIONARY INFLUENCES, DARWINISM, PURPLE-THROATED CARIB

00/01-1245 HELICONIUS, BUTTERFLY LEARNING, SOLITARY INSECTS, PIPEVINE SWALLOWTAIL, WHITE CABBAGE BUTTERFLY, INSECT BEHAVIOR, COLOR PREFERENCE, LEARNED BEHAVIOR

00/01-0560 HELMET CHIN PIECE, FACIAL LACERATIONS, FULL FACE SHIELDS, HEAD INJURIES, CONCUSSIONS, MOUTH GUARDS, PERIORBITAL INJURIES, NECK INJURIES, HOCKEY INJURIES, ICE HOCKEY INJURIES

00/01-1728 HELPER T LYMPHOCYTE, CLADE B, VACCINOMICS, GENOMICS, BIOINFORMATICS, CYTOTOXIC T LYMPHOCYTE, HUMAN IMMUNODEFICIENCY VIRUS (HIV), ANTIGEN PRESENTING CELL, HUMAN LEUKOCYTE ANTIGEN (HLA), IMMUNOGENICITY, EPITOPES

00/01-2630 HEMAGLUTTININ PROTEINS, INFLUENZA VIRUSES, POLYMERASE GENES, VIRAL MUTATIONS, NEURAMINIDASE PROTEINS, SPANISH FLU PANDEMIC OF 1918, SUPERVIRULENT FLU STRAINS

00/01-0429 HEMAPOIETIC STEM CELLS, STEM CELL REGULATORY PATHWAYS, CELL DIFFERENTIATION, INTERACTING PROTEIN PATHWAYS, DEOXYRIBONUCLEIC ACID (DNA), MOLECULAR BIOLOGY, GENE EXPRESSION ANALYSIS

00/01-0735 HEMATOGENOUS METASTASIS, EXTRAVASATION, TUMOR FORMATION, METASTASIS MECHANISMS, CANCER METASTASIS

00/01-0737 HEMATOLOGIC MALIGNANCIES, TUMOR-SUPPRESSOR GENE, HEMATOPOIETIC DIFFERENTIATION, GENETIC BASIS OF CANCER, RUBINSTEIN-TAYBI SYNDROME (RTS), GENE DEFECTS, CANCER GENES

00/01-1776 HEMATOLOGICAL DATA, ESSENTIAL FATTY ACIDS, HYDROGENATED VEGETABLE OIL, OILS, FATS, REFINED COTTONSEED OIL, TOTAL SOLUBLE SOLIDS (TSS)

00/01-0548 HEMATOLOGY, BLOOD TESTS, BLOOD, WHITE BLOOD CELLS, RED BLOOD CELLS

00/01-1404 HEMATOLOGY, BLOOD DISEASES, LEUKEMIA, WHITE BLOOD CELLS, BONE MARROW

00/01-0517 HEMATOPATHOLOGIC DISORDERS, NEOPLASTIC DISEASES, PEDIATRICS, CYTOGENETIC ANALYSIS, FLUORESCENCE IN SITU HYBRIDIZATION (FISH), CHROMOSOMES

00/01-1033 HEMATOPOIESIS, SH2-CONTAINING-INOSITOL-5' PHOSPHATE (SHIP) PROTEIN, CELLULAR REGULATION, SIGNALING PROTEINS, BLOOD FORMATION DISEASES, MYELOPROLIFERATIVE DISORDERS, LEUKEMIAS, INOSITOL PHOSPHATASES, PROTEIN INTERACTIONS

00/01-2275 HEMATOPOIESIS, STEM CELL TRANSPLANTATION, PERIPHERAL BLOOD STEM CELL TRANSPLANTATION (PBSCT), CORD BLOOD STEM CELL TRANSPLANTATION (CBCT), PLATELET RECOVERY, MEGAKARYOCYTE (MK) PROGENITORS, COLONY-FORMING UNIT (CFU), TRANSPLANTATION PROCEDURES

00/01-2572 HEMATOPOIETIC CELLS, MOLECULAR BIOLOGY, BONE-MARROW CELL TRANSPLANT, NEURONAL STEM CELLS, STEM CELLS, NEURONAL ANTIGENS, BONE MARROW-DERIVED CELLS, NEUROBIOLOGY

00/01-0737 HEMATOPOIETIC DIFFERENTIATION, TUMOR-SUPPRESSOR GENE, RUBINSTEIN-TAYBI SYNDROME (RTS), GENETIC BASIS OF CANCER, HEMATOLOGIC MALIGNANCIES, GENE DEFECTS, CANCER GENES

00/01-1954 HEMATOPOIETIC DISEASES, MAXIZYME, RIBOZYMES LEUKEMIA TREATMENT, CHRONIC MYELOGENOUS LEUKEMIA (CML), GENE THERAPY, BCR-ABL GENE, BLOOD DISORDERS, ENZYME THERAPY

00/01-2269 HEMATOPOIETIC STEM CELL (HSC), CELL REPLACEMENT THERAPY, EMBRYONIC STEM CELL (ES), STEM CELLS, PARKINSON'S DISEASE THERAPY, MEDICAL ETHICS, FETAL TISSUE

00/01-0704 HEMATOPOIETIC STEM CELLS, BLOOD DISORDERS, LENTIVIRUS VECTORS, HEMOGLOBIN TREATMENT, BETA-THALASSEMIA, GENE THERAPY, THALASSEMIA

00/01-1927 HEMATOPOIETIC STEM CELLS, STEM CELL MOBILIZATION, CELL ADHESION MOLECULES, STEM CELL TRANSPLANTATION, GRANULOCYTE COLONY STIMULATING FACTOR (G-CSF), GRANULOCYTE MACROPHAGE COLONY STIMULATING FACTOR (GM-CSF), CYTOKINES, BLOOD MALIGNANCIES

Keyword Index

00/01-1333 HEMATOPOIETIC SYSTEM DISORDERS, BLOOD DISORDERS, GENE THERAPY, MOUSE MODEL, A-GAMMA GENE, SICKLE CELL DISEASE (SCD), BETA-GLOBIN GENE, HEMOGLOBIN DISORDERS

00/01-2266 HEME BIOSYNTHESIS PATHWAY, DRUG DEVELOPMENT, PLASMODIUM FALCIPARUM, PLASMODIUM BERGHEI, DELTA-AMINOLEVULINATE DEHYDRATASE (ALAD), MALARIAL PARASITES, CHLOROQUINONE RESISTANCE

00/01-1846 HEMIPARASITES, MISTLETOE REPRODUCTION, HONEYEATERS, POLLINATION, BEES, NEW ZEALAND, PLANT POLLINATION, EXPLOSIVE FLOWERS

00/01-0773 HEMIPARESIS, REHABILITATION, STROKE, CONSTRAINT INDUCED MOVEMENT (CIM) THERAPY

00/01-2028 HEMIPLEGIA, ATHEROSCLEROTIC PLAQUE, CAROTID ARTERY DISSECTION (CAD), APHASIA, TRAUMATIC PLAQUE RUPTURE, CONTACT SPORTS, CEREBRAL INFARCTION, MIDDLE CEREBRAL ARTERY (MCA)

00/01-2648 HEMIPLEGIC MIGRAINES, PROPHYLACTIC MIGRAINE THERAPY, MIGRAINES, BETA-BLOCKERS, TRICYCLIC ANTIDEPRESSANTS, CALCIUM CHANNEL BLOCKERS, ANTICONVULSANTS, NONSTEROIDAL ANTIINFLAMMATORY DRUG (NSAID), SEROTONIN REUPTAKE INHIBITORS (SSRIS), ALTERNATIVE THERAPIES

00/01-1237 HEMIPTERA, HERBIVOROUS INSECTS, APHIDS, AMINO ACID SYNTHESIS, BIOSYNTHETIC ENZYMES, MUTUALISM, SAP-SUCKING INSECTS, INSECT NUTRIENTS, BACTERIAL MUTUALISM, ENDOSYMBIOTIC BACTERIA

00/01-1238 HEMIPTERA, PREDATORY INSECTS, MIRIDAE, PLANT BUGS, JUMPING TREE BUGS, INSECT FEEDING BEHAVIOR, BIOLOGICAL CONTROL INSECTS, TRUE BUGS

00/01-1515 HEMOCHROMATOSIS, GENETIC TESTING, GENE THERAPY, RIBONUCLEIC ACID (RNA) TREATMENTS, PROTEIN TREATMENTS, DISEASE IDENTIFICATION, HERCEPTIN, HUMAN GENOME

00/01-2080 HEMOCHROMATOSIS, HEPATITIS, LIVER DISEASE, CANCER/LIVER, LIVER CANCER, LIVER FUNCTION TESTS, VIRAL HEPATITIS, JAUNDICE

00/01-1482 HEMOCOMPATIBILITY, TARGETED DRUG DELIVERY, COPOLYMERIZATION, HEMOSORBENTS, POLYMER GELS, PROTEIN DRUGS, DRUG CARRIERS

00/01-2610 HEMODIALYSIS, PARKINSON'S DISEASE (PD), SLEEP DISTURBANCES, MULTIPLE SCLEROSIS (MS), GASTROINTESTINAL TRACT DISORDERS

00/01-0175 HEMODIALYSIS TREATMENT, DIALYZERS, BLOOD FILTERS, CELLULOSE ACETATE MEMBRANES, DEGRADATION PRODUCTS, ADVERSE DRUG REACTIONS

00/01-0783 HEMOGLOBIN, SICKLE-CELL ANEMIA, NITRIC OXIDE (NO), OXYGEN DEPRIVATION, GENETIC DISORDERS, BLOOD VESSELS, ACUTE CHEST SYNDROME

00/01-1761 HEMOGLOBIN, BIRTHWEIGHT, HIGH BLOOD PRESSURE, IRON, PREGNANCY, SMOKING, PARITY, SERUM FERRITIN CONCENTRATIONS, PLACENTAL SIZE

00/01-0726 HEMOGLOBIN DEFICIENCY, RED BLOOD CELLS, SICKLE CELL ANEMIA, THALASSEMIA, ANEMIA

00/01-1333 HEMOGLOBIN DISORDERS, BLOOD DISORDERS, GENE THERAPY, MOUSE MODEL, A-GAMMA GENE, HEMATOPOIETIC SYSTEM DISORDERS, BETA-GLOBIN GENE, SICKLE CELL DISEASE (SCD)

00/01-1438 HEMOGLOBIN E, INHERITED HEMOGLOBIN DISORDER, ALPHA THALASSEMIA, THALASSEMIA, BETA THALASSEMIA, SRI LANKA, THALASSEMIA TREATMENT, GENE MUTATIONS, PUBLIC HEALTH

00/01-2020 HEMOGLOBIN H, IRON OVERLOAD, ALPHA-GLOBIN GENES, LIVER FUNCTION, HEMOTYTIC ANEMIA

00/01-2030 HEMOGLOBIN LEVELS, CANCER COMPLICATION, QUALITY OF LIFE (QOL), TUMOR CONTROL, HYPOXIA, ANEMIA, RADIOTHERAPY-ASSOCIATED ANEMIA, CANCER-ASSOCIATED ANEMIA

00/01-2447 HEMOGLOBIN PROPERTIES, BENTHOXYNUS SPICULIFER, HYDROTHERMAL VENTS, DEEP SEA ENVIRONMENTS, LOW-OXYGEN ADAPTATIONS, COPEPOD PHYSIOLOGY, OXYGEN-BINDING PROTEINS

00/01-0704 HEMOGLOBIN TREATMENT, BLOOD DISORDERS, LENTIVIRUS VECTORS, THALASSEMIA, BETA-THALASSEMIA, GENE THERAPY, HEMATOPOIETIC STEM CELLS

00/01-1070 HEMOLYTIC ANEMIA, IRON DEFICIENCY ANEMIA, VITAMIN B-12 DEFICIENCY, FOLIC ACID DEFICIENCY, KIDNEY DISEASE, SICKLE CELL ANEMIA, RED BLOOD CELLS, LUPUS ERYTHEMATOSUS, FATIGUE, PERNICIOUS ANEMIA, CROHN'S DISEASE, APLASTIC ANEMIA

00/01-2020 HEMOLYTIC ANEMIA, IRON OVERLOAD, ALPHA-GLOBIN GENES, LIVER FUNCTION, HEMOGLOBIN H

00/01-1421 HEMOLYTIC-UREMIC SYNDROME (HUS), SHIGA TOXIN, SHIGELLA DYSENTERIAE, SHIGA TOXIGENIC ESCHERICHIA COLI (STEC), ESCHERICHIA COLI 0157:H7, ACUTE RENAL FAILURE, ENTERIC DISEASES, PROBIOTIC TREATMENT, SHIGELLOSIS

00/01-0160 HEMOPHILIA TREATMENT, GENE THERAPY, CLOTTING FACTORS, BLOOD DISEASES

00/01-1036 HEMOPHILIA TREATMENT, BLOOD FACTORS, EXOGENOUS COAGULATION FACTORS, COAGULATION DISORDERS, BLOOD FACTOR DEFICIENCIES, FACTOR VIIA, BYPASS ACTIVITY, IMPLANT SYSTEM

00/01-2633 HEMORRHAGIC FEVER VIRUSES, EBOLA VIRUS, MARBURG VIRUS, VIRAL DISEASES, EMERGING DISEASES, INFECTIOUS DISEASES, ZOONOSES

00/01-2265 HEMORRHAGIC FEVERS, GLYCOPROTEINS, INFECTIOUS DISEASES, EBOLA VIRUS STRAINS, CYTOTOXIC EFFECTS, GENE EXPRESSION, PATHOGENICITY, VASCULAR CELL DAMAGE, VIRAL INFECTIONS

00/01-1144 HEMORRHAGIC STROKE, STROKE, TRANSIENT ISCHEMIC ATTACK (TIA), BRAIN DAMAGE, BLOOD CLOT, ARTERY BLOCKAGE

00/01-2044 HEMORRHAGIC STROKE, HEART DISEASE, BLOOD CLOT PREVENTION, ASPIRIN, ATRIAL FIBRILLATION, CORONARY BYPASS, BALLOON ANGIOPLASTY

00/01-2312 HEMORRHAGIC STROKE, STROKE TREATMENTS, ANTIHYPERTENSIVE DRUG TREATMENTS, ISCHEMIC STROKES, SYSTOLIC HYPERTENSION IN THE ELDERLY HEALTH PROGRAM, STROKES

00/01-1482 HEMOSORBENTS, TARGETED DRUG DELIVERY, COPOLYMERIZATION, POLYMER GELS, HEMOCOMPATIBILITY, PROTEIN DRUGS, DRUG CARRIERS

00/01-1247 HEMOTOXINS, RATTLESNAKES, NEUROTOXINS, VENOM TOXICITY EVOLUTION, MOJAVE A, MORTALITY RATES

00/01-0934 HENDRA VIRUS, FLYING FOXES, NOCTURNAL ANIMALS, AUSTRALIA, VIRAL DISEASES, BATS, EUCALYPTUS, POLLINATION, SYMBIOSIS

00/01-2034 HENDRA VIRUS, NIPAH VIRUS, EMERGING DISEASES, EPIDEMIOLOGY, PARAMYXOVIRUSES, VIRAL INFECTIONS, HOST SPECIFICITY, ENZOOTIC VIRAL DISEASES, JAPANESE ENCEPHALITIS

00/01-1053 HEPARAN SULFATE PROTEOGLYCANS (HSPG) MOLECULES, CO-RECEPTORS, CELL SURFACE RECEPTORS, GENE MUTATIONS, ENZYME MUTATIONS, SIGNALING PATHWAYS, PROTEIN MUTATIONS

00/01-1076 HEPARIN, UNSTABLE ANGINA, ACUTE CORONARY SYNDROME, MYOCARDIAL INFARCTION, CARDIAC ISCHEMIC EVENTS, THROMBOLYSIS IN MYOCARDIAL INFARCTION (TIMI), EFFICACY AND SAFETY OF SUBCUTANEOUS ENOXAPARIN IN UNSTABLE ANGINA (ESSENCE)

00/01-2287 HEPARINCORONARY ARTERY DISEASE TRIALS, C-REACTIVE PROTEIN, FIBRINOGEN, INFLAMMATORY INSTABILITY, TROPONIN T, PREDICTORS OF DEATH RISK, LOW-MOLECULAR-WEIGHT

00/01-1118 HEPARIN THERAPY, THROMBOEMBOLISM, PULMONARY EMBOLISM, ASPIRIN, ANTIPLATELET THERAPY, DEEP-VEIN THROMBOSIS, PULMONARY EMBOLISM PREVENTION (PEP) TRIAL, ANTITHROMBOTIC TREATMENT, PERI-SURGICAL BLEEDING, LOW-DOSE ASPIRIN THERAPY, THROMBOPROPHYLAXIS

00/01-2267 HEPATECTOMY, APOPTOSIS, FAS ENGAGEMENT, MICE MUTANTS, LIVER REGENERATION, CYTOKINES

00/01-2544 HEPATIC ARTERY, HEPATIC PORTAL VEIN, HEPATOCYTES, ADENOSINE TRIPHOSPHATE (ATP), DIGESTION, BILE, LIVER REGENERATION, PORTAL TRIADS, PARENCHYMA, HEPATIC VENULES, KUPFFER CELLS

00/01-2544 HEPATIC PORTAL VEIN, LIVER REGENERATION, HEPATOCYTES, ADENOSINE TRIPHOSPHATE (ATP), DIGESTION, BILE, HEPATIC ARTERY, PORTAL TRIADS, PARENCHYMA, HEPATIC VENULES, KUPFFER CELLS

00/01-2544 HEPATIC VENULES, HEPATIC PORTAL VEIN, HEPATOCYTES, ADENOSINE TRIPHOSPHATE (ATP), DIGESTION, BILE, HEPATIC ARTERY, PORTAL TRIADS, PARENCHYMA, LIVER REGENERATION, KUPFFER CELLS

00/01-2080 HEPATITIS, LIVER FUNCTION TESTS, LIVER DISEASE, CANCER/LIVER, LIVER CANCER, HEMOCHROMATOSIS, VIRAL HEPATITIS, JAUNDICE

00/01-2302 HEPATITIS, LIVER CANCER, ADOPTIVE IMMUNOTHERAPY, IMMUNOTHERAPY, CANCER/LIVER, HEPATOCELLULAR CARCINOMA (HCC)

00/01-0285 HEPATITIS B, MEASLES, VACCINES, ORAL POLIO, CHICKEN POX, IMMUNITY

00/01-0793 HEPATITIS B, BLOOD TRANSFUSION, DISEASE TRANSMISSION, BLOOD DONATION, BLOOD SCREENING, NUCLEIC ACID TESTING (NAT), HEPATITIS B SURFACE ANTIGEN (HBSAG), HEPATITIS B CORE ANTIBODY, INFECTION RISK, RISK REDUCTION, HEPATITIS B VIRUS

00/01-1691 HEPATITIS B, LIVER DISEASE, VACCINATIONS, WORLD HEALTH ORGANIZATION (WHO), GLOBAL ALLIANCE FOR VACCINES AND IMMUNIZATION (GAVI)

00/01-0793 HEPATITIS B CORE ANTIBODY, BLOOD TRANSFUSION, DISEASE TRANSMISSION, BLOOD DONATION, BLOOD SCREENING, NUCLEIC ACID TESTING (NAT), HEPATITIS B SURFACE ANTIGEN (HBSAG), HEPATITIS B, INFECTION RISK, RISK REDUCTION, HEPATITIS B VIRUS

00/01-0793 HEPATITIS B SURFACE ANTIGEN (HBSAG), BLOOD TRANSFUSION, DISEASE TRANSMISSION, BLOOD DONATION, BLOOD SCREENING, NUCLEIC ACID TESTING (NAT), HEPATITIS B, HEPATITIS B CORE ANTIBODY, INFECTION RISK, RISK REDUCTION, HEPATITIS B VIRUS

00/01-0253 HEPATITIS B VACCINE, INFANT VACCINATIONS, MERCURY POISONING, THIMEROSAL, VACCINES

00/01-1079 HEPATITIS B VACCINE, VACCINATIONS, CHILDHOOD VACCINES, DIPHTHERIA VACCINE, TETANUS VACCINE, PERTUSSIS VACCINE, POLIO VACCINE, MEASLES VACCINE, HAEMOPHILUS INFLUENZAE TYPE B VACCINE

00/01-0793 HEPATITIS B VIRUS (HVB), BLOOD TRANSFUSION, DISEASE TRANSMISSION, BLOOD DONATION, BLOOD SCREENING, NUCLEIC ACID TESTING (NAT), HEPATITIS B SURFACE ANTIGEN (HBSAG), HEPATITIS B CORE ANTIBODY, INFECTION RISK, RISK REDUCTION, HEPATITIS B

00/01-0880 HEPATITIS B (HBV) VIRUS, DIPHTHERIA, TETANUS, PERTUSSIS, HAEMOPHILUS INFLUENZAE TYPE B (HIB), AID TO FAMILIES WITH DEPENDENT CHILDREN (AFDC), IMMUNIZATION RATES, MEASLES, MUMPS, RUBELLA, POLIOVIRUS, CHILDHOOD IMMUNIZATION

00/01-1413 HEPATITIS B VIRUS (HBV), BLOOD SUPPLY, BLOOD SUPPLY SAFETY, VIRAL INFECTION TRANSMISSION, HUMAN IMMUNODEFICIENCY VIRUS (HIV), ACQUIRED IMMUNODEFICIENCY SYNDROME (AIDS), HUMAN T LYMPHOTROPIC VIRUS (HTLV), HEPATITIS C VIRUS (HCV), BLOOD DONATION

00/01-1795 HEPATITIS B VIRUS (HBV), CENTERS FOR DISEASE CONTROL AND PREVENTION (CDC), HUMAN IMMUNODEFICIENCY VIRUS (HIV), HEALTHCARE WORKERS, PUBLIC HEALTH SERVICE, BLOOD-BORNE PATHOGENS, PRESIDENT'S ADVISORY COUNCIL ON HIV/AIDS, AMERICANS WITH DISABILITIES ACT (ADA), ACQUIRED IMMUNODEFICIENCY SYNDROME (AIDS)

00/01-0252 HEPATITIS B VIRUS (HBV) VACCINATION, CHILDHOOD IMMUNIZATION, VACCINATION RATES, IMMUNIZATION RECOMMENDATIONS

00/01-0506 HEPATITIS C VIRUS (HCV), LIVER DISEASE, VIRUS, INFECTION, ANTIVIRAL PILL, RIBAVIRIN, INTERFERON

00/01-2029 HEPATITIS C VIRUS (HCV), INTERFERON ALPHA, RIBAVIRIN, CHRONIC HEPATITIS C, VIRUS TISSUE LEVELS

00/01-2540 HEPATITIS C VIRUS (HCV), ANTIBIOTIC RESISTANCE, MYCOBACTERIUM TUBERCULOSIS, INFECTIOUS DISEASES, EPSTEIN-BARR VIRUS, VIRULENCE RESPONSE, QUORUM-SENSING

00/01-1413 HEPATITIS C VIRUS (HCV), BLOOD SUPPLY, BLOOD SUPPLY SAFETY, VIRAL INFECTION TRANSMISSION, HUMAN IMMUNODEFICIENCY VIRUS (HIV), ACQUIRED IMMUNODEFICIENCY SYNDROME (AIDS), HUMAN T LYMPHOTROPIC VIRUS (HTLV), BLOOD DONATION, HEPATITIS B VIRUS (HBV)

00/01-1614 HEPATITIS C VIRUS (HCV), BLOOD TRANSFUSIONS, INFECTIOUS DISEASES, ANTI-HCV ANTIBODIES, ANTIBODY-ANTIGEN COMPLEXES, RIBONUCLEIC ACID (RNA) VIRUS, ALANINE AMINOTRANSFERASE (ALT), VIRAL ANTIBODY ASSAYS, TESTING METHODS

00/01-2311 HEPATITIS C VIRUS (HCV), LIVER DISEASE, VIRAL CLEARANCE, INJECTION DRUG USE, VIREMIA, HUMAN IMMUNODEFICIENCY VIRUS (HIV), ALCOHOL CONSUMPTION

00/01-2661 HEPATITIS C VIRUS (HCV), HUMAN IMMUNODEFICIENCY VIRUS-1 (HIV-1), ANTIRETROVIRAL THERAPY, INTRAVENOUS DRUG USE, PROTEASE INHIBITORS, CD-4 CELLS, ENZYME-LINKED IMMUNOSORBENT ASSAY (ELISA), FLOW CYTOMETRY, ACQUIRED IMMUNODEFICIENCY SYNDROME (AIDS), RIBONUCLEIC ACID (RNA), NONNUCLEOSIDE REVERSE TRANSCRIPTASE INHIBITOR, NUCLEOSIDE-ANALOGUE REVERSE TRANSCRIPTASE

00/01-2639 HEPATITIS C VIRUS (HCV) THERAPY, INTERFERON, DRUG DEVELOPMENT, POLYETHYLENE GLYCOL (PEG), PEGASYS, RIBAVIRIN, PEGYLATION, INFECTIOUS DISEASES

00/01-0217 HEPATOCARCINOGEN, LIVER CANCER, AFLATOXIN, CARCINOGENS, WORLD HEALTH ISSUES, INTERNATIONAL TRADE ISSUES, CONTAMINATED FOOD

00/01-2302 HEPATOCELLULAR CARCINOMA (HCC), LIVER CANCER, ADOPTIVE IMMUNOTHERAPY, IMMUNOTHERAPY, CANCER/LIVER, HEPATITIS, CANCER/LIVER

00/01-1933 HEPATOCYTE TARGET, INFECTIOUS DISEASES, MOSQUITO-BORNE DISEASE, PLASMODIUM FALCIPARUM (PF), SPOROZOITES, VACCINE DEVELOPMENT, MALARIA VACCINES

00/01-2544 HEPATOCYTES, HEPATIC PORTAL VEIN, LIVER REGENERATION, ADENOSINE TRIPHOSPHATE (ATP), DIGESTION, BILE, HEPATIC ARTERY, PORTAL TRIADS, PARENCHYMA, HEPATIC VENULES, KUPFFER CELLS

00/01-0156 HEPATOMA, APOPTOSIS, GYNOSTEMMA PENTAPHYLLUM, GYPENOSIDE, LIVER CANCER, CANCER/LIVER, CANCER THERAPY, HERBAL REMEDIES

00/01-0319 HERBAL MEDICINES, MEDICINAL PLANTS, AMERICAN GINSENG, PLANT POACHERS

00/01-1771 HERBAL MEDICINES, CO-CHEMICAL REACTIONS, TRADITIONAL MEDICINES, TOXIC PLANTS, PHYTOTOXICITY

00/01-2458 HERBAL MEDICINES, IRONWEED, NATIVE AMERICAN TRADITIONS, NATURAL REMEDIES, ETHNOBOTANY, VERNONIA FASICULATA, YUCHI

Keyword Index

00/01-1544 HERBAL OILS, MEDICINAL HERBS, BASIL, AROMATIC VOLATILES, CULTIVARS, OCIMUM SPECIES

00/01-0156 HERBAL REMEDIES, APOPTOSIS, GYNOSTEMMA PENTAPHYLLUM, GYPENOSIDE, LIVER CANCER, CANCER/LIVER, CANCER THERAPY, HEPATOMA

00/01-0259 HERBAL REMEDIES, COLD PREVENTION, FLU TREATMENTS, IMMUNE SYSTEM, GOLDENSEAL, ZINC, PURPLE CONEFLOWER, ALLERGIES, DRUG INTERACTIONS, NATURAL PRODUCTS, ECHINACEA

00/01-0836 HERBAL REMEDIES, MENOPAUSAL SYMPTOMS, BLACK COHOSH, HORMONE REPLACEMENT THERAPIES

00/01-0852 HERBAL REMEDIES, SINUSITIS, ALTERNATIVE MEDICINE, ANTIOXIDANTS, VITAMINS, ANTIBIOTIC THERAPY

00/01-1435 HERBAL REMEDIES, NUTRACEUTICALS, CENTER FOR SCIENCE IN THE PUBLIC INTEREST, FOOD AND DRUG ADMINISTRATION (FDA), FUNCTIONAL FOODS

00/01-1756 HERBAL REMEDIES, EPHEDRINE, APPETITE SUPPRESSANTS, DIETARY SUPPLEMENTS, SUPPLEMENTS, FOOD AND DRUG ADMINISTRATION (FDA)

00/01-1772 HERBAL REMEDIES, HEALTH FOOD, FOOD THERAPY, CHINESE MEDICINE, FUNCTIONAL FOODS

00/01-1156 HERBAL SUPPLEMENTS, PRESCRIPTION MEDICATIONS, HEART PROBLEMS, DRUG INTERACTIONS, COUMARINS, ANTICOAGULANTS, FOOD AND DRUG ADMINISTRATION (FDA)

00/01-1164 HERBAL SUPPLEMENTS, CARDIOVASCULAR DISEASE, CARDIOVASCULAR DRUGS, DRUG INTERACTIONS, DIGOXIN

00/01-2055 HERBAL SUPPLEMENTS, VITAMIN SUPPLEMENTS, BIOAVAILABILITY, CONSUMERLAB.COM

00/01-1172 HERBAL TREATMENTS, CIRCULATORY PROBLEMS, PERIPHERAL VASCULAR DISEASE (PVD), INTERMITTENT CLAUDICATION, VARICOSE VEINS, NUTRITIONAL SUPPLEMENTS, ATHEROSCLEROSIS

00/01-0879 HERBARIUMS, BOTANISTS, ARGENTINA, SPEGAZZINI/CARLO LUIGI, VASCULAR PLANTS

00/01-1012 HERBICIDE RESISTANCE, GENETICALLY MODIFIED (GM) CROPS, INSECT RESISTANCE, CROP BREEDING, HARVEST ENHANCEMENT, ENVIRONMENTAL THREATS

00/01-1343 HERBICIDE-RESISTANT WEEDS, GENETICALLY ENGINEERED FOODS, ANTIBIOTIC RESISTANCE TRANSFER, FOOD ALLERGIES, BIOTECHNOLOGY, HEALTH RISKS, BIOETHICS, ENVIRONMENTAL THREATS

00/01-0409 HERBICIDES, PESTICIDES, GROUNDWATER QUALITY, WATER POLLUTION, LEACHATES, LAWN CARE, NONPOINT SOURCE POLLUTION

00/01-1533 HERBICIDES, PESTICIDE DEVELOPMENT, CONTROLLED-RELEASE CHEMICALS, INSECT CONTROL, MICROENCAPSULATION, DELIVERY SYSTEMS

00/01-1537 HERBICIDES, CROP ROTATION, ALLELOPATHY, WEED CONTROL, AGRICULTURAL PRODUCTION

00/01-1589 HERBICIDES, PESTICIDE MANAGEMENT, PESTICIDE REGULATION, PESTICIDE RISK MANAGEMENT SCIENCE, INSECTICIDES, PESTICIDES

00/01-1958 HERBICIDES, FUNGICIDES, PESTICIDES, BIRTH DEFECTS, ENVIRONMENTAL ESTROGENS, PHYTOESTROGEN, DIETHYLSTILBESTROL (DES), MCF-7 BREAST CANCER CELL, APOPTOSIS, AGRICULTURAL CHEMICALS

00/01-0632 HERBIVORE DEFENSES, ACACIA DREPANOLOBIUM, SYMBIOTIC RELATIONSHIPS, ANT COLONIES, AFRICA'S HIGH PLATEAUS, WHISTLING THORN ACACIA, CREMATOGASTER SPECIES, TETRAPONERA PENZIGI

00/01-2211 HERBIVORES, PLANT COMMUNITIES, ECOSYSTEMS, GRAZING, PRIMARY PRODUCTION, NUTRIENT CYCLING, GRAZING OPTIMIZATION HYPOTHESIS

00/01-1237 HERBIVOROUS INSECTS, ENDOSYMBIOTIC BACTERIA, APHIDS, AMINO ACID SYNTHESIS, BIOSYNTHETIC ENZYMES, MUTUALISM, SAP-SUCKING INSECTS, INSECT NUTRIENTS, BACTERIAL MUTUALISM, HEMIPTERA

00/01-0374 HERBIVORY, PLANT SUCCESSION, PIONEER PLANTS, MOUNT SAINT HELENS, LUPINE, LUPINEUS LEPIDUS, INTRASPECIFIC COMPETITION

00/01-1868 HERBIVORY DEFENSES, PLANT DEFENSES, VOLATILE COMPOUNDS, PEST INFESTATIONS, COMMUNICATION AMONG PLANTS, DEFENSE GENES, SPIDER MITE INFESTATIONS, LIMA BEANS, GENE FUNCTIONS

00/01-1453 HERBOLOGY, AYURVEDIC MEDICINE, BIOACTIVE CHEMICALS, PLANT-DERIVED DRUGS

00/01-1157 HERBS, STEVIOSIDE, SWEETENERS, FOOD AND DRUG ADMINISTRATION (FDA), STEVIA

00/01-1515 HERCEPTIN, GENETIC TESTING, GENE THERAPY, RIBONUCLEIC ACID (RNA) TREATMENTS, PROTEIN TREATMENTS, DISEASE IDENTIFICATION, HUMAN GENOME, HEMOCHROMATOSIS

00/01-1796 HERCULANEUM, VOLCANIC ERUPTIONS, ANTHROPOLOGY, VESUVIUS EVACUATIONS

00/01-2711 HERDING, SIMULATION MODELS, MASS BEHAVIOR, HUMAN BEHAVIOR, ESCAPE PANIC, CROWD DYNAMICS

00/01-1706 HEREDITARY ANGIOEDEMA (HAE), ASPHYXIATION, INHERITED DEFICIENCY, WOMEN'S HEALTH ISSUES, ANGIOEDEMA

00/01-1318 HEREDITARY CANCERS, CANCER/OVARIAN, OVARIAN CANCER, EPIDEMIOLOGY, SPORADIC OVARIAN CANCERS, BRCA GENES, SURVIVAL RATES

00/01-1185 HEREDITARY DISEASES, MEDICAL ETHICS, GENETIC INFORMATION, POPULATION SAMPLES, MEDICAL RECORDS, GENETIC BASIS OF DISEASE, ICELAND'S POPULATION, HOMOGENEOUS POPULATIONS, BIOTECHNOLOGY STUDIES

00/01-2273 HEREDITARY DISEASES, CANCER/PROSTATE, RISK FACTORS, ONCOGENES, P53 TUMOR SUPPRESSOR GENE, MENDELIAN INHERITANCE, FAMILIAL DISEASES, PROSTATE CANCER, CHROMOSOME TELOMERES, TELOMERASE ENZYME, GENE ALTERATIONS

00/01-0438 HEREDITARY DISORDERS, GUANOSINE TRIPHOSPHATASE (GTPASE), WISKOTT-ALDRICH SYNDROME PROTEIN (WASP), CDC42

00/01-1637 HEREDITARY DISORDERS, MANIC DEPRESSION, SCHIZOPHRENIA, MENTAL ILLNESS, PSYCHIATRIC DISORDERS, OLIGOGENIC DISEASES, GENE MUTATIONS, LINKAGE ANALYSIS, HUMAN GENOME SEQUENCING, DISEASE TREATMENT

00/01-0447 HEREDITARY PARAGANGLIOMA (PGL), CAROTID BODY (CB), GENETIC MUTATIONS, HEAD AND NECK TUMORS, BENIGN TUMORS, PGL1 GENE, SDHD GENE

00/01-1707 HERITABLE FACTORS, ENVIRONMENTAL DISEASE IMPACTS, CANCER RISK, BREAST CANCER, PROSTATE CANCER, COLORECTAL CANCER, TWINS, MALIGNANT DISEASES

00/01-1870 HERMAPHRODITIC FLOWERS, CACTUS REPRODUCTION, SAGUARO CACTUS, CARDON CACTUS, ORGAN PIPE CACTUS, SENITA CACTUS, POLLINATORS, SONORAN DESERT, TRIOECIOUS BREEDING SYSTEM, FLOWER TIMING

00/01-2452 HERMAPHRODITIC REPRODUCTION, SYMPLOCARPUS RENIFORIUS, BIOENERGETICS, THERMAL REGULATION, FLOWER DEVELOPMENT, ASIAN SKUNK CABBAGE

00/01-0945 HERMAPHRODITISM, PLANT REPRODUCTION BIOLOGY, EVOLUTIONARILY STABLE STRATEGY (ESS), FLOWERING PLANTS, SEX ALLOCATION THEORY, BIODIVERSITY

00/01-1836 HERMOPHILIC FUNGI, FUNGAL PHYSIOLOGY, ENZYME ACTIVITY, THERMOSTABILITY, FUNGAL GROWTH, EXTRACELLULAR ENZYMES, THERMOPHILIC FUNGI

00/01-2024 HERNIA, BURSITIS, SCIATIC NERVE, HIP PAIN, OSTEOARTHRITIS, SACROILIAC JOINT PAIN, TROCHANTERIC BURSITIS, ISCHIAL BURSITIS

00/01-1677 HERNIA REPAIR, SMALL INTESTINE, BLOOD VESSELS, TISSUE GRAFTS, SMALL-INTESTINE SUBMUCOSA (SIS), COLLAGENS, TISSUE PROTEINS, TISSUE GROWTH FACTORS, WOUND-HEALING, INCONTINENCE

00/01-0497 HERNIATED DISK, BACK SURGERY, BACK PAIN, SPINAL STENOSIS, DISK DEGENERATION

00/01-1205 HEROIC MEDICINE, PHYSICIANS, BIOGRAPHIES, POLITICS, RUSH/BENJAMIN, BLEEDING, PURGATIVES

00/01-0455 HEROIN, LEARNING, REWARD SIGNALS, PARKINSON'S DISEASE, COCAINE, AMPHETAMINES, DOPAMINE NEURONS, NICOTINE, BRAIN FUNCTIONS, MIDBRAIN DOPAMINE

00/01-1896 HEROIN, REVOLUTIONARY ARMED FORCES OF COLOMBIA (FARC), ENVIRONMENTAL ETHICS, BIOLOGICAL WEALTH, COCAINE, COLOMBIA, MULTINATIONAL CORPORATIONS, NATURAL RESOURCES

00/01-1478 HEROIN ABUSE, VITAMIN C, ANTIOXIDANTS, VITAMIN E, WITHDRAWAL SYMPTOMS, ASCORBIC ACID, ENDORPHINS

00/01-1166 HEROIN ADDICTION, METHADONE MAINTENANCE TREATMENT (MMT), DRUG ADDICTION, DRUG ADDICTION TREATMENT, OPIATE TREATMENTS

00/01-0986 HERPES, MARINE ECOLOGY, MARINE BIOLOGY, MORBILLIVIRUS, PFIESTERIA, CORAL REEFS, DERMO, ASPERGILLUS

00/01-2308 HERPES SIMPLEX THYMIDINE KINASE GENE, CANCER RELAPSE, LEUKEMIA TREATMENT, GRAFT-VERSUS-HOST DISEASE (GVHD), ANTIVIRAL AGENTS GANCYCLOVIR, ALTERNATIVE CANCER THERAPY, DONOR LYMPHOCYTE INFUSION (DLI), GENE THERAPY, XENOGENEIC TRANSPLANT, ADOPTIVE CELLULAR THERAPY, ALLOGENEIC TRANSPLANTATION, SUICIDE GENE THERAPY

00/01-1176 HERPES SIMPLEX VIRUS-1, GENITAL HERPES, SEXUALLY TRANSMITTED DISEASE (STD), HERPES SIMPLEX VIRUS-2, HUMAN IMMUNODEFICIENCY VIRUS (HIV), NEONATAL HERPES

00/01-1176 HERPES SIMPLEX VIRUS-2, GENITAL HERPES, HERPES SIMPLEX VIRUS-1, SEXUALLY TRANSMITTED DISEASE (STD), HUMAN IMMUNODEFICIENCY VIRUS (HIV), NEONATAL HERPES

00/01-1995 HERPESVIRUS, MONONUCLEOSIS, HODGKIN'S DISEASE, LYMPHOMA, NASOPHARYNGEAL CANCER, EPSTEIN BARR VIRUS

00/01-1580 HERPETOFAUNA, REPTILES, ENVIRONMENTAL ISSUES, EXTINCTIONS, ENDANGERED SPECIES, WILDLIFE ISSUES, CONSERVATION, ECOLOGY, HABITAT LOSS

00/01-0981 HERPETOLOGY, AMPHIBIANS, ZOOLOGY, ENVIRONMENTAL ISSUES, ECOLOGY, EXTNCTIONS

00/01-1057 HERRERASAURUS, EVOLUTIONARY THEORIES, SERENO/PAUL, FOSSIL HUNTING, DINOSAUR FOSSIL DISCOVERIES

00/01-1000 HERRING GULLS, LAKE ERIE, WATER POLLUTION, GREAT LAKES, ENVIRONMENTAL MONITORING, POLYCHLORINATED BIPHENYL (PCB)

00/01-1543 HESPERALOE FUNIFERA, PULP PRODUCTION, PAPER MANUFACTURING, FIBER

00/01-2113 HETCH HETCHY VALLEY, CONSERVATION, PRESERVATION, YOSEMITE VALLEY, YELLOWSTONE NATIONAL PARK, AMERICAN FORESTRY ASSOCIATION, SIERRA CLUB, DEPARTMENT OF AGRICULTURE, DEPARTMENT OF THE INTERIOR, ENVIRONMENTALISM, NATIONAL PARK SERVICE

00/01-1235 HETEROPTERA, SOLANUM CAROLINENSE, LACE BUGS, GARGAPHIA SOLANI, TINGIDAE, MATERNAL CARE, EGG-LAYING, INSECT BEHAVIOR

00/01-1236 HETEROPTERA, TRUE BUGS, HAWAIIAN ISLANDS, MORPHOLOGICAL SPECIALIZATION, DAMSEL BUGS, ASSASSIN BUGS, SEED BUGS, HABITAT DESTRUCTION, ADAPTIVE EVOLUTION, INSECT SPECIATION

00/01-1546 HETERORHABDITIS NEMATODES, ENTOMOPATHOGENIC NEMATODES PATHOGENS, BIOLOGICAL CONTROL, INSECT CONTROL, SYMBIOTIC RELATIONSHIPS, OCHROBACTRUM PHOTORHABDUS, BACTERIA SYMBIONTS

00/01-2417 HETEROSEXUAL BEHAVIOR, SEXUALLY TRANSMITTED DISEASE (STD), HUMAN IMMUNODEFICIENCY VIRUS (HIV), HIGH-RISK ENVIRONMENTS, ONLINE SEXUAL PARTNERS, HOMOSEXUAL BEHAVIOR, INTERNET SEX PARTNERS

00/01-0108 HETEROTROPHS, ECOSYSTEM FUNCTION, BIODIVERSITY, AUTOTROPHS, DECOMPOSER BIODIVERSITY, PRODUCER BIODIVERSITY, MICROCOSMS

00/01-1908 HETEROTROPIC SYSTEM, CITIES, ECOLOGICAL THEORY, INDUSTRIAL RESPIRATION, URBAN ECOLOGY, NATIONAL SCIENCE FOUNDATION (NSF), LONG-TERM ECOLOGICAL RESEARCH (LTER), URBAN FOOTPRINTS, HABITAT PATCHES

00/01-1359 HETEROZYGOSITY, GENETIC DIVERSITY, PHYLOGENY, RARE SPECIES, POLYMORPHISM

00/01-1066 HEX A GENE, STREPTOCOCCUS, SEXUAL ISOLATION, SEQUENCE DIVERGENCE, MISMATCH REPAIR, GENETIC EXCHANGE, BACTERIAL DIVERGENCE

00/01-0954 HEXAVALENT CHROMIUM OXIDIZATION STATE, CHROMIUM, TRIVALENT CHROMIUM OXIDATION STATE, TOXICOLOGY, TOXIC SUBSTANCES, ENVIRONMENTAL TOXINS, PUBLIC HEALTH ISSUES, TRANSITION METALS, CHRONIC CHROMIUM EXPOSURE

00/01-2151 HIBERNACULA, NERODIA ERYTHROGASTER NEGLECTA, COPPERBELLY WATER SNAKE, WETLAND SPECIES, HIBERNATION, HABITAT PRESERVATION, SNAKE BEHAVIOR

00/01-0937 HIBERNATION, ENDANGERED SPECIES, SNAKES, EASTERN MASSASAUGA, RATTLESNAKES, SISTRURUS CATENATUS

00/01-1843 HIBERNATION, WOODCHUCKS, GROUNDHOGS, MARMOTA MONAX, ANIMAL BEHAVIOR

00/01-2151 HIBERNATION, NERODIA ERYTHROGASTER NEGLECTA, HIBERNACULA, WETLAND SPECIES, COPPERBELLY WATER SNAKE, HABITAT PRESERVATION, SNAKE BEHAVIOR

00/01-2463 HIBERNATION PHYSIOLOGY, CELLULAR MEMBRANES, LIPID MOVEMENT, GROUND SQUIRRELS, TISSUE CHANGES

00/01-2241 HIC GENE, STOMATAL PORE DEVELOPMENT, CARBON DIOXIDE PERCEPTION, ATMOSPHERIC CHANGES, ARABIDOPSIS THALIANA

00/01-2101 HIDDEN MEMORIES, SMELL, SENSORY MEMORIES, OLFACTION, ODOR, EMOTIONAL MEMORIES

00/01-1294 HIERARCHICAL STRUCTURE, BIODIVERSITY, ECOLOGICAL INDICATORS, SUSTAINABLE USE, ECOSYSTEM LANDSCAPE, PLANTATIONS, FORESTRY MANAGEMENT, REGENERATION

00/01-0754 HIGH ALTITUDE ENVIRONMENTS, HYPOXIA, TIBETAN POPULATIONS, EVOLUTIONARY ADAPTATIONS, ANDEAN PEOPLES, ADAPTIVE PHENOTYPES

00/01-1832 HIGH ARCTIC ECOSYSTEM, ALCIDAE, ZOOPLANKTON, DOVEKIE, GLOBAL WARMING, ENVIRONMENTAL THREATS, ARCTIC FOOD WEB, PENGUINS

00/01-1800 HIGH BANDWIDTH COMMUNICATIONS, ROBOTICS, THREE-DIMENSIONAL (3-D) IMAGERY, VIDEO COMPRESSION, VOLUMETRIC IMAGE PROCESSING,

TELEMEDICINE, VIRTUAL REALITY, CHANNEL TRANSPARENCY, MAGNETIC RESONANCE IMAGING (MRI), VIDEO CONFERENCING

00/01-0206 HIGH BLOOD PRESSURE, ANTIHYPERTENSIVE MEDICATION, HYPERTENSION, WEIGHT LOSS INTERVENTION, OBESITY, HYPERTENSIVE OPTIMAL TREATMENT (HOT) STUDY

00/01-0813 HIGH BLOOD PRESSURE, RAMIPRIL, HEART FAILURE, ANGIOTENSIN-CONVERTING-ENZYME (ACE) INHIBITORS, ENLARGED HEART, CARDIAC RISK FACTORS, DIABETES, CARDIOVASCULAR DISEASE

00/01-0864 HIGH BLOOD PRESSURE, HYPERTENSION, PREGNANCY COMPLICATIONS, MINERALOCORTICOID RECEPTOR PROTEINS, GENETIC DISORDERS, EARLY ONSET HYPERTENSION

00/01-1367 HIGH BLOOD PRESSURE, VALSARTAN, CARDIOVASCULAR DISEASE, ANGIOTENSIN II SUBTYPE 1 RECEPTOR BLOCKER, AMLODIPINE, HYPERTENSION, DIABETES, RENAL INSUFFICIENCY

00/01-1469 HIGH BLOOD PRESSURE, ANGIOTENSIN RECEPTOR BLOCKERS (ARB), ANITHYPERTENSIVE MEDICATION, HEART FAILURE, ANGIOTENSIN-CONVERTING ENZYME (ACE) INHIBITORS

00/01-1693 HIGH BLOOD PRESSURE, KIDNEY DISEASE, KIDNEY FAILURE, DIABETES, NEPHRONS

00/01-1761 HIGH BLOOD PRESSURE, BIRTHWEIGHT, PLACENTAL SIZE, IRON, PREGNANCY, SMOKING, PARITY, SERUM FERRITIN CONCENTRATIONS, HEMOGLOBIN

00/01-2072 HIGH BLOOD PRESSURE, WEIGHT GAIN, CORTISOL, OBESITY, STRESS, MID-LIFE, WOMEN'S HEALTH

00/01-2078 HIGH BLOOD PRESSURE, ANTERIOR NOSEBLEED, POSTERIOR NOSEBLEED, SEPTOPLASTY, DEVIATED SEPTUM, POSTERIOR PACK, ARTERIOSCLEROSIS, NOSEBLEEDS, BLEEDING DISORDERS

00/01-2327 HIGH BLOOD PRESSURE, ALPHA-BLOCKERS, DIURETICS, AMLODIPINE, LISINOPRIL, CONGESTIVE HEART FAILURE, STROKE

00/01-1424 HIGH BLOOD PRESSURE CONTROL, DIABETIC PATIENTS, ANGIOTENSIN-CONVERTING-ENZYME (ACE) INHIBITORS, CALCIUM CHANNEL BLOCKERS (CCB), BETA-BLOCKER DRUGS, RENIN-ANGIOTENSIN SYSTEM, HYPERTENSION TREATMENT, CARDIOVASCULAR BENEFITS

00/01-0232 HIGH BLOOD PRESSURE DRUGS, HEART DISEASE, BETA BLOCKERS, DIABETES, ANGINA, HEART ATTACKS, LOW BLOOD SUGAR STATE

00/01-2337 HIGH BLOOD PRESSURE TREATMENT, SYSTOLIC BLOOD PRESSURE, DIASTOLIC BLOOD PRESSURE, BLOOD PRESSURE

00/01-0662 HIGHBUSH BLUEBERRIES, BORON (B), VACCINIUM CORYMBOSUM, JERSEY BLUEBERRIES, BLUECROP BLUEBERRIES, FOLIAR SPRAY, FRUIT SET, CROP YIELD

00/01-1755 HIGH-CALORIE LIQUIDS, SWEETENED SODAS, LIQUID CALORIES, DIET SODAS, OBESITY

00/01-2221 HIGH-DEFINITION TELEVISION (HDTV), MUD VOLCANOES, MID-OCEAN RIDGE SYSTEM, CHEMOSYNTHESIS, METHANE HYDRATES, UNDERWATER PHOTOGRAPHY, AMPHIPODS, ALVINELLA POMPEJANA, ARCTIC OCEAN, HYDROTHERMAL VENTS, IMAX

00/01-0241 HIGH-DENSITY LIPOPROTEIN (HDL), HEART DISEASE, SOY, CHOLESTEROL, LOW-DENSITY LIPOPROTEIN (LDL)

00/01-0439 HIGH-DENSITY LIPOPROTEIN (HDL), HORMONE REPLACEMENT THERAPY (HRT), OXIDANT MECHANISMS, ATHEROSCLEROSIS, LIPID PEROXIDES, POSTMENOPAUSAL WOMEN, LOW-DENSITY LIPOPROTEIN (LDL), ESTROGEN, ANTIOXIDANTS

00/01-0546 HIGH-DENSITY LIPOPROTEIN (HDL), MARGARINES, PLANT STANOL ESTERS, PHYTOCHEMICALS, CHOLESTEROL, BENECOL, LOW-DENSITY LIPOPROTEINS (LDL)

00/01-1155 HIGH-DENSITY LIPOPROTEIN (HDL), CHOLESTEROL, LIPIDS, LOW-DENSITY LIPOPROTEIN (LDL), TRIGLYCERIDES, EXERCISE, WEIGHT LOSS, LYONS DIET HEART STUDY, MEDITERRANEAN DIET, HEART ATTACK

00/01-1767 HIGH-DENSITY LIPOPROTEIN (HDL), HEART DISEASE, WOMEN'S HEALTH, CORONARY HEART DISEASE (CHD), ESTROGEN REPLACEMENT THERAPY (ERT), HORMONE REPLACEMENT THERAPY (HRT), CHOLESTEROL LEVELS, LOW-DENSITY LIPOPROTEIN (LDL), HORMONE THERAPY, POSTMENOPAUSAL HORMONE REPLACEMENT

00/01-2325 HIGH-DENSITY LIPOPROTEIN (HDL), DIABETES, PERIPHERAL ARTERIAL DISEASE, NIACIN, HYPERTRIGLYCERIDEMIA, MULTIPLE ATHEROSCLEROTIC DISEASE, WARFARIN

00/01-2671 HIGH-DENSITY LIPOPROTEIN (HDL), HEART DISEASE, RED WINE, FLAVONOIDS, RESVERATOL, ALCOHOL, LOW-DENSITY LIPOPROTEIN (LDL), FRENCH PARADOX, ALCOHOL DEHYDROGENASE, LIVER DISEASE, HEART HEALTH

00/01-1472 HIGH-DOSE VITAMINS, CANCER CLINICAL TRIALS, COMPLEMENTARY ALTERNATIVE MEDICINE (CAM), DIETARY SUPPLEMENT AND HEALTH ACT OF 1944, BOTANICALS, LAETRILE, NATURAL HERBAL PRODUCTS

00/01-1915 HIGH-ELEVATION CLIMATES, COSTA RICA, NON-NATIVE SPECIES, GLOBAL WARMING, CLOUD FORESTS, MONTEVERDE CLOUD FOREST, TROPICAL ECOSYSTEMS

00/01-0964 HIGH-ENERGY CHEMISTRY, WASTEWATER TREATMENT, SOLID WASTE, MUNICIPAL WASTEWATER, RADIOLYSIS, IONIZING RADIATION, IONIZING RADIATION, ENVIRONMENTAL ENGINEERING

00/01-1797 HIGHER EDUCATION, NATURE, UNIVERSITY OF CALIFORNIA AT BERKELEY, ENVIRONMENTAL LITERATURE, CLASSROOM CURRICULA

00/01-0762 HIGHER PRIMATES, PRIMATE EVOLUTION, FOSSIL RECORD, EOSIMIAS, TARSAL BONES, EVOLUTIONARY RELATIONSHIPS

00/01-0501 HIGH-FREQUENCY RADIO WAVES, ATRIAL FIBRILLATION, ARRHYTHMIA

00/01-1798 HIGH-FREQUENCY SURGERY, ELECTRONICS AND MEDICINE, LASER SURGERY, ELECTROSURGERY, ELECTROSURGERY UNITS (ESU)

00/01-1412 HIGHLY ACTIVE ANTIRETROVIRAL THERAPY (HAART), ACQUIRED IMMUNODEFICIENCY SYNDROME (AIDS), ANTIRETROVIRAL THERAPY, HUMAN IMMUNODEFICIENCY VIRUS (HIV), CD4 CELLS, IMMUNE SYSTEM

00/01-2560 HIGHLY ACTIVE ANTIRETROVIRAL THERAPY (HAART), MYCOPHENOLATE MOFETIL (MMF), MYCOPHENOLIC ACID (MPA), HUMAN IMMUNODEFICIENCY VIRUS (HIV), T CELLS, VIRUS INHIBITION, VIRUS REPLICATION

00/01-1441 HIGHLY INDEBTED POOR COUNTRIES (HIPCS), PUBLIC HEALTH, DRUG COMPANY PHILANTHROPY, MEDICAL ETHICS, INSULIN AVAILABILITY, MEDICAL COSTS, TYPE 1 DIABETES, INSULIN, BASIC HEALTHCARE

00/01-1254 HIGH-MOLECULAR-WEIGHT (HMW) PAH, POLYCYCLIC AROMATIC HYDROCARBON (PAH), BIODEGRADATION, ENVIRONMENTAL CONTAMINANTS, ACTINOMYCETES, CARBON SOURCES, ENERGY SOURCES, BACTERIAL AGENTS

00/01-0837 HIGH-PROTEIN DIET, DIETING, LOW CARBOHYDRATE DIET, KETOSIS, WEIGHT LOSS, ATKINS DIET

00/01-2047 HIGH-RISK DRINKING, ALCOHOL RELATED INJURIES, INTOXICATION, UNDERAGE DRINKING, DRUNK DRIVING, COMMUNITY-BASED INTERVENTION PROGRAMS, ALCOHOL CONSUMPTION

00/01-2417 HIGH-RISK ENVIRONMENTS, SEXUALLY TRANSMITTED DISEASE (STD), HUMAN IMMUNODEFICIENCY VIRUS (HIV), INTERNET SEX PARTNERS, ONLINE SEXUAL PARTNERS, HOMOSEXUAL BEHAVIOR, HETEROSEXUAL BEHAVIOR

00/01-0861 HIGH-RISK LABORS, FETAL MONITORING, DELIVERY COMPLICATIONS, CARDIOTOCOGRAPHY, ELECTROCARDIOGRAM PR-INTERVAL ANALYSIS, OPERATIVE INTERVENTION, NEONATAL OUTCOMES

00/01-2003 HIGH-RISK OFFSPRING, MYOCARDIAL INFARCTION, CAROTID-MEDIA THICKNESS, PREMATURE CORONARY ARTERY DISEASE, PEDIATRIC CARDIOLOGY, ATHEROSCLEROSIS

00/01-0565 HIGH-SENSITIVITY C-REACTIVE PROTEIN (HS-CRP), CHOLESTEROL SCREENING, HARDENING OF ARTERIES, BYPASS SURGERY, INFLAMMATORY PROCESS, LOW-DENSITY LIPOPROTEIN (LDL), PLAQUE

00/01-2070 HIGH-SENSITIVITY C-REACTIVE PROTEIN (HS-CRP), HEART DISEASE, IMMUNE SYSTEM, ATHEROSCLEROSIS, CHOLESTEROL, PLAQUES, BLOOD CLOTS, INFLAMMATION

00/01-0897 HIGH-THROUGHPUT SCREENING, COMPUTER-AIDED DRUG DESIGN (CADD), DRUG DEVELOPMENT, COMBINATORIAL SYNTHESIS, MEDICAL RESEARCH, MICROARRAYS, REAGENTS, TARGET MOLECULES, CHEMISTRY

00/01-1569 HIGHWAY CONSTRUCTION, BRAZILIAN GOVERNMENT, FOREST, FIRES, AMAZON RIVER, CARBON DIOXIDE, GLOBAL WARMING, ENVIRONMENT, AGRIBUSINESS, SOYBEAN

00/01-0585 HIGHWAY DRIVING, FLUID FLOW MODELS, GRAINY FLOW MODELS, CELLULAR-AUTOMATON MODEL, TRAFFIC JAMS, FREE FLOW TRAFFIC, SYNCHRONIZED FLOW, CAR CONGESTION

00/01-1078 HIP FRACTURES, FRACTURE, BONE LOSS, OSTEOPOROSIS, BONE MINERAL DENSITY (BMD), NURSING HOME RESIDENTS

00/01-1095 HIP FRACTURES, BONE MINERALIZATION, FLUORIDE EXPOSURE, FLUORINE, ORAL HEALTH, OSTEOPOROSIS, FLUOROSIS, FLUORIDATION OF WATER

00/01-2038 HIP FRACTURES, COGNITIVELY INTACT PATIENTS, DEMENTIA, PNEUMONIA, GERIATRIC STUDIES

00/01-2321 HIP FRACTURES, ALENDRONATE, CALCIUM, VITAMIN D, GLUCOCORTICOIDS, HYPOGONADISM, TESTOSTERONE, VERTEBRAL FRACTURES, OSTEOPOROSIS, MEN'S HEALTH

00/01-2659 HIP FRACTURES, CALCIUM, VITAMIN D, OSTEOPOROSIS, EXERCISE, GREATER TROCHANTER, PROXIMAL FEMUR, ELDERLY ADULTS, HIP PROTECTORS

00/01-2024 HIP PAIN, BURSITIS, SCIATIC NERVE, HERNIA, OSTEOARTHRITIS, SACROILIAC JOINT PAIN, TROCHANTERIC BURSITIS, ISCHIAL BURSITIS

00/01-2659 HIP PROTECTORS, CALCIUM, VITAMIN D, OSTEOPOROSIS, EXERCISE, GREATER TROCHANTER, PROXIMAL FEMUR, ELDERLY ADULTS, HIP FRACTURES

00/01-1084 HIP REPLACEMENT SURGERY, OSTEOARTHRITIS, ARTHRITIS, JOINT REPLACEMENT SURGERY, ARTIFICIAL HIP

00/01-0803 HIPATOSPLENIC GRANULOMAS, GASTROENTERITIS, BARTONELLA HENSELAE, BARTONELLA QUINTANA, OSTEOMYELITIS, OPTIC NEURITIS, ENCEPHALITIS, AMOXICILLIN, AMPICILLIN, CAT SCRATCH DISEASE (CSD), REGIONAL LYMPHADENOPATHY, THIRD GENERATION CEPHALOSPORINS

00/01-2248 HIPPOCAMPAL LESIONS, MEMORY, HYPNAGOGIC IMAGES, AMNESIA, DECLARATIVE MEMORY SYSTEM

00/01-2255 HIPPOCAMPAL NEURONS, SPATIAL COGNITION, MEMORY, EPISODIC MEMORIES, NAVIGATION MODES, BRAIN NEUROPHYSIOLOGY

00/01-0003 HIPPOCAMPUS, SEX-ROLE BEHAVIORS, SEAHORSE LIFE HISTORY, TAXONOMIC REVISIONS, FISH REPRODUCTION, MARINE FISH

00/01-0123 HIPPOCAMPUS, BRAIN, NEUROPHYSIOLOGY, LEARNING, NEURONS, SPATIAL LEARNING, NONSPATIAL LEARNING

00/01-0298 HIPPOCAMPUS, LIMBIC SYSTEM, AMYGDALA, OLFACTORY SYSTEM, MEMORY STIMULATION, SENSORY RECALL

00/01-0452 HIPPOCAMPUS, BRAIN INJURY, NEUROGENESIS, ALZHEIMER'S DISEASE, CELL REGENERATION, STROKE

00/01-0457 HIPPOCAMPUS, BRAIN ABNORMALITIES, MEMORY SEPARATION, PERSONALITY DISORDERS, TRAUMA, MULTIPLE PERSONALITY DISORDER, PSYCHOLOGICAL DISORDERS

00/01-0475 HIPPOCAMPUS, CLINICAL DEPRESSION, DEPRESSION, NEUROGENESIS, ANTIDEPRESSANTS, STEM CELLS

00/01-0521 HIPPOCAMPUS, CORTICOSTEROIDS, ADRENAL GLANDS, PSYCHIATRIC DISORDERS, STEROID THERAPY

00/01-0572 HIPPOCAMPUS, NEURON REGENERATION, BRAIN FUNCTION, MEMORY, ANIMAL LEARNING, EXERCISE, AEROBIC EXERCISE, BRAIN-DERIVED NEUROTROPHIC FACTOR

00/01-1477 HIPPOCAMPUS, ALCOHOL-INDUCED SEIZURES, CEREBELLAR VOLUME, BRAIN SCANNING TECHNOLOGY, BRAIN REGIONS, ALCOHOL ABSTINENCE, BRAIN SHRINKAGE, CEREBRUM, SEIZURES

00/01-2147 HIPPOCAMPUS, PINYON JAY, CLARK'S NUTCRACKER, SPATIAL MEMORY, BIRD BEHAVIOR, MEMORY ABILITY, SEED STORAGE

00/01-2646 HIPPOCAMPUS, DEPRESSION, BRAIN CELL DEATH, PROZAC, ANTIDEPRESSIVE DRUGS, GLUCOCORTICOIDS, STRESS, SEROTONIN

00/01-1362 HISTAMINE, CYTOKINE-INDUCED ACTIVATION, CANCER IMMUNOTHERAPY, IN VITRO DATA, METASTATIC MALIGNANT MELANOMA, MONOCYTES/MACROPHAGES (MO), NATURAL KILLER CELLS (NK), REACTIVE OXYGEN SPECIES (ROS)

00/01-2076 HISTAMINE DIHYDROCHLORIDE, ALLERGENS, ASTHMA, GERMAN MULTICENTER ALLERGY STUDY, WHEEZING, HAY FEVER, ECZEMA, PLETHYSMOGRAPHY, IMMUNOGLOBULIN E (IGE), FORCED EXPIRATORY VOLUME (FEV), RADIOALLERGOSORBENT FLUORESCENCE IMMUNOASSAY

00/01-0020 HISTAMINE POISONING, ALBACORE TUNA, FISHING INDUSTRY, BIOGENIC AMINES, SPERMINE, FOOD AND DRUG ADMINISTRATION (FDA) REGULATIONS, PUBLIC HEALTH, TUNA FISHERY, SEAFOOD PROCESSING

00/01-1541 HISTAMINES, FOOD POISONING, BACTERIAL INFECTIONS, SPANISH MACKEREL, SCOMBEROMORUS COMMERSON, HISTIDINE DECARBOXYLASE, SCOMBROTOXICOSIS

00/01-1541 HISTIDINE DECARBOXYLASE, HISTAMINES, BACTERIAL INFECTIONS, SPANISH MACKEREL, SCOMBEROMORUS COMMERSON, FOOD POISONING, SCOMBROTOXICOSIS

00/01-0893 HISTOGRAM EQUALIZATION, IMAGE ENCODING, NATURAL SCENES, SENSORY NEURONS, OPTIC FUNCTIONS, VISUAL PROCESSING, SPARSE REPRESENTATION

00/01-1043 HISTONE DEACETYLASE (HDAC), GENE REGULATORS, ONCOGENES, TUMOR SUPPRESSOR GENES, DEOXYRIBONUCLEIC ACID METHYLTRANSFERASE (DNA METASE), CANCER THERAPY, ANTISENSE INHIBITORS

00/01-0427 HISTONE DEACYTELASE, CHROMATIN SILENCING, AGING PROCESS, METABOLISM, SILENCING PROTEIN (SIR2)

00/01-1252 HISTONES, HYPERTHERMOPHILES, THERMOSTABILITY, HYDROPHOBIC INTERACTIONS, ARCHAEBACTERIA, PROTEIN STRUCTURES

Keyword Index

00/01-2289 HISTOPLASMA CAPSULATUM, HISTOPLASMOSIS, ORGAN TRANSPLANT, KIDNEY TRANSPLANT, RANDOM AMPLIFIED POLYMORPHIC DNA-POLYMERASE CHAIN REACTION (RAPD-PCR), DEOXYRIBONUCLEIC ACID (DNA)

00/01-2289 HISTOPLASMOSIS, HISTOPLASMA CAPSULATUM, ORGAN TRANSPLANT, KIDNEY TRANSPLANT, RANDOM AMPLIFIED POLYMORPHIC DNA-POLYMERASE CHAIN REACTION (RAPD-PCR), DEOXYRIBONUCLEIC ACID (DNA)

00/01-0763 HISTORY OF LIFE, FOSSIL RECORD ACCURACY, STRATIGRAPHY, PHYLOGENY

00/01-1808 HISTORY OF SCIENCE, GREEK SCIENCE, ARCHIMEDES, SCIENTIFIC METHOD, THALES OF MILETOS, POSTULATES

00/01-1817 HISTORY OF SCIENCE, COMMUNICATIONS, HUMAN HISTORY, CIVILIZATION, WORLD WIDE WEB, PRINTING PRESS, TELEPHONE, SCIENTIFIC ADVANCES

00/01-0000 HIV–SEE HUMAN IMMUNODEFICIENCY VIRUS

00/01-1507 HIXKARYANA LANGUAGE, LANGUAGE SKILL, KAYARDILD LANGUAGE, GRAMMAR, YUPIK LANGUAGE, RIAU LANGUAGE, SPATIAL THINKING, GUUGU YIMITHIRR LANGUAGE, TZELTAL LANGUAGE, LANGUAGE DIVERSITY, ENDANGERED LANGUAGES, LINGUISTICS

00/01-0352 HMS INVESTIGATOR, MUSK OXEN, ARCTIC WILDLIFE, ARCTIC TUNDRA, COPPER ESKIMOS, INUIT PEOPLES, BANKS ISLAND, CANADA

00/01-0560 HOCKEY INJURIES, FACIAL LACERATIONS, FULL FACE SHIELDS, HEAD INJURIES, HELMET CHIN PIECE, MOUTH GUARDS, PERIORBITAL INJURIES, NECK INJURIES, CONCUSSIONS, ICE HOCKEY INJURIES

00/01-1995 HODGKIN'S DISEASE, MONONUCLEOSIS, EPSTEIN BARR VIRUS, LYMPHOMA, NASOPHARYNGEAL CANCER, HERPESVIRUS

00/01-1209 HOG FARMING, PORK PRODUCTION, ANIMAL-BORNE DISEASE, ENVIRONMENTAL POLLUTION, INFLUENZA PANDEMIC

00/01-0768 HOLOCENE, MEGAFAUNA, PLEISTOCENE, IRISH ELK, GIANT DEER EXTINCTION, EXTINCTION PRESSURES, MEGOLITHIC HUMANS, MEGALOCEROS GIGANTEUS

00/01-1145 HOLTER MONITOR, CARDIAC TESTS, ELECTROCARDIOGRAM (ECG), HEART DISEASE, IRREGULAR HEARTBEATS, ARRHYTHMIA

00/01-2683 HOME MEDICAL TEST KITS, ANTIBODIES, HUMAN CHORIONIC GONADOTROPHIN (HCG), ANTIGEN-BOUND ANTIBODIES, HOME PREGNANCY TESTING, BOUND ANTIGEN, ANTIGEN-ANTIBODY COMPLEX

00/01-2683 HOME PREGNANCY TESTING, ANTIBODIES, HUMAN CHORIONIC GONADOTROPHIN (HCG), ANTIGEN-BOUND ANTIBODIES, HOME MEDICAL TEST KITS, BOUND ANTIGEN, ANTIGEN-ANTIBODY COMPLEX

00/01-0146 HOMEOBOX (HOX) GENES, LIMB DEVELOPMENT, VERTEBRATE EMBRYOS, EMBRYONIC DEVELOPMENT, DROSOPHILA, MICE, CONSERVED GENES

00/01-2233 HOMEOBOX (HOX) GENES, PHYLOGENETIC RELATIONSHIPS, EVOLUTIONARY LINEAGES, CLADISTICS, DEVELOPMENTAL BIOLOGY, HOMO SAPIENS

00/01-0456 HOMEOBOX (HOX) GENES, RETINOIC ACID (RA), REGENERATIVE GROWTH, WNT GENES, FIBROBLAST GROWTH FACTOR (FGF), HEDGEHOG (HH) GENES, TISSUE REGROWTH, LUNG REGENERATION, NEWT

00/01-0277 HOMEOSTASIS, EXTRATERRESTRIAL LIFE, NATURAL SELECTION, EVOLUTIONARY ABILITY, AUTOCATALYSIS, REPRODUCTION, LIFE DEFINITION

00/01-2589 HOMEOTIC CHANGES, DIGIT IDENTITY, SUPERNUMERARY DIGITS, POLYDACTYLY, ORIGINS OF BIRDS, THEROPOD DINOSAURS, DIGIT EVOLUTION

00/01-2124 HOMICIDE RATES, BRADY HANDGUN VIOLENCE PREVENTION ACT, SUICIDE RATES, MANDATORY WAITING PERIOD, BACKGROUND CHECKS, HANDGUN SALES

00/01-1723 HOMING, T-CELL RECEPTORS, MAJOR HISTOCOMPATABILITY COMPLEX (MHC), DENDRITIC CELLS, ANTIGENS, T-CELLS

00/01-1183 HOMING INSTINCTS, MORPHIC FIELD THEORY, RESONANCE, INHERITANCE OF ACQUIRED CHARACTERISTICS, EVOLUTION, NATURAL SELECTION, LEMARCKISM, NONLOCALITY PHENOMENON, SOCIAL MORPHIC FIELD, SHELDRAKE/RUPERT

00/01-1353 HOMINID EVOLUTION, NEANDERTHALS, PALEOANTHROPOLOGY, COMMON GENE POOL

00/01-2235 HOMINID EVOLUTION, DMANISI/GEORGIA, AFRICAN MIGRATION, HUMAN SKULLS, EXCAVATION, FOSSIL BONES, HOMO ERECTUS

00/01-1354 HOMINID RELATIONSHIPS, NEANDERTHALS, PALEOANTHROPOLOGY, HUMAN ANCESTORS, CRO-MAGNONS, AURIGNACIANS, CHAUVET CAVE, INTERBREEDING, HOMO SAPIENS

00/01-2238 HOMINID SPEECH, EVOLUTIONARY ADAPTATIONS, BRAIN SIZE, SPEECH DEVELOPMENT, AUSTRALOPITHECINE, VOCAL TRACT, TONGUE, DIAPHRAGM, HOMO ERECTUS, HOMO SAPIENS

00/01-1659 HOMO ERECTUS, ACHEULEAN TECHNOLOGY, OLDOWAN TECHNOLOGY, EARLY HOMINIDS, DMANISI, HOMO ERGASTER, HOMO SAPIENS, AFRICAN HOMINIDS, EVOLUTIONARY PATTERNS, HUNTER-GATHERERS, STONE TOOLS

00/01-2235 HOMO ERECTUS, DMANISI/GEORGIA, AFRICAN MIGRATION, HOMINID EVOLUTION, EXCAVATION, FOSSIL BONES, HUMAN SKULLS

00/01-2238 HOMO ERECTUS, EVOLUTIONARY ADAPTATIONS, BRAIN SIZE, HOMINID SPEECH, AUSTRALOPITHECINE, VOCAL TRACT, TONGUE, DIAPHRAGM, SPEECH DEVELOPMENT, HOMO SAPIENS

00/01-1659 HOMO ERGASTER, ACHEULEAN TECHNOLOGY, OLDOWAN TECHNOLOGY, EARLY HOMINIDS, DMANISI, AFRICAN HOMINIDS, HOMO SAPIENS, HOMO ERECTUS, EVOLUTIONARY PATTERNS, HUNTER-GATHERERS, STONE TOOLS

00/01-0911 HOMO SAPIENS, EVOLUTION, LEARNING EMOTIONS, LANGUAGE CULTURE, HUMAN BEHAVIOR

00/01-1354 HOMO SAPIENS, HOMINID RELATIONSHIPS, PALEOANTHROPOLOGY, HUMAN ANCESTORS, CRO-MAGNONS, AURIGNACIANS, CHAUVET CAVE, INTERBREEDING, NEANDERTHALS

00/01-1520 HOMO SAPIENS, HOMONIDS, LANGUAGE DEVELOPMENT, EVOLUTION, HUMAN BEHAVIOR, EXTINCTION

00/01-1659 HOMO SAPIENS, ACHEULEAN TECHNOLOGY, OLDOWAN TECHNOLOGY, EARLY HOMINIDS, DMANISI, HOMO ERGASTER, AFRICAN HOMINIDS, HOMO ERECTUS, EVOLUTIONARY PATTERNS, HUNTER-GATHERERS, STONE TOOLS

00/01-2233 HOMO SAPIENS, PHYLOGENETIC RELATIONSHIPS, EVOLUTIONARY LINEAGES, CLADISTICS, DEVELOPMENTAL BIOLOGY, HOMEOBOX GENES

00/01-2238 HOMO SAPIENS, EVOLUTIONARY ADAPTATIONS, BRAIN SIZE, HOMINID SPEECH, AUSTRALOPITHECINE, VOCAL TRACT, TONGUE, DIAPHRAGM, HOMO ERECTUS, SPEECH DEVELOPMENT

00/01-2590 HOMO SAPIENS, EVOLUTIONARY ANTHROPOLOGY, "OUT OF AFRICA" THEORY, ORIGIN OF MAN, MUNGO MAN, RADIOCARBON DATING, MITOCHONDRIAL GENES, HUMAN GENETIC FAMILY TREE

00/01-0184 HOMOCYSTEINE, B VITAMINS, CARDIOVASCULAR DISEASE (CVD), FOLATE, BEER CONSUMPTION, MACRONUTRIENTS, MINERAL WATER, RED WINE CONSUMPTION

00/01-0792 HOMOCYSTEINE, INSULIN SENSITIVITY, INSULIN RESISTANCE, HYPERTENSION, CARDIOVASCULAR RISK, TYPE 2 DIABETES MELLITUS, ORAL GLUCOSE TOLERANCE TEST (OGTT)

00/01-1086 HOMOCYSTEINE, HEART DISEASE, PLAQUE, CHOLESTEROL, ARTERIAL INFLAMMATION, ATHEROSCLEROSIS

00/01-1168 HOMOCYSTEINE, ATHEROSCLEROSIS, CARDIOVASCULAR DISEASE, CYSTEINE, FOLIC ACID, METHIONINE, AMINO ACIDS, HOMOCYSTEINURIA

00/01-2043 HOMOCYSTEINE, HEART DISEASE, DIETARY APPROACHES TO STOP HYPERTENSION (DASH), ATHEROSCLEROSIS, JOHNS HOPKINS UNIVERSITY, FRUITS, VEGETABLES

00/01-2341 HOMOCYSTEINE, CORONARY HEART DISEASE (CHD), BLOOD CHOLESTEROL, TRIGLYCERIDES, CALCIUM, C-REACTIVE PROTEIN, RISK FACTORS, FIBRINOGEN, LIPOPROTEIN(A), PLA2 PROTEIN, AORTIC VALVE SCLEROSIS, ULTRAFAST COMPUTED TOMOGRAPHY (CT)

00/01-1168 HOMOCYSTEINURIA, ATHEROSCLEROSIS, CARDIOVASCULAR DISEASE, CYSTEINE, FOLIC ACID, METHIONINE, HOMOCYSTEINE, AMINO ACIDS

00/01-1185 HOMOGENEOUS POPULATIONS, MEDICAL ETHICS, GENETIC INFORMATION, POPULATION SAMPLES, HEREDITARY DISEASES, GENETIC BASIS OF DISEASE, ICELAND'S POPULATION, MEDICAL RECORDS, BIOTECHNOLOGY STUDIES

00/01-2286 HOMOGRAFTS, AORTIC VALVE REPLACEMENT, MECHANICAL VALVES, TISSUE VALVES, PIG VALVES, COW VALVES, AORTIC VALVE DEFECTS, ROSS PROCEDURE, PULMONIC VALVE TRANSPLANT

00/01-1302 HOMOLOGOUS RECOMBINATION, CHEMOTHERAPEUTIC AGENTS, DEOXYRIBONUCLEIC ACID (DNA), CISPLATIN, DRUG-RESISTANT CELLS, DICTYOSTELIUM DISCOIDEUM, CANCER THERAPY, INSERTIONAL MUTAGENESIS

00/01-1304 HOMOLOGOUS RECOMBINATION, XENOBIOTIC RESPONSE, SXR GENE, COMPLEMENTARY DEOXYRIBONUCLEIC ACID (CDNA), STEROID SENSOR HYPOTHESIS, LIVER, INTESTINE, SALK INSTITUTE FOR BIOLOGICAL STUDIES, PHARMACEUTICAL DEVELOPMENT, TRANSGENIC MOUSE

00/01-1311 HOMOLOGY IN ANIMALS, METABOLIC FUNCTIONS, CIRCADIAN RHYTHM, PHYLOGENY, GENE MAPPING, REGULATORY PATHWAYS

00/01-1520 HOMONIDS, HOMO SAPIENS, LANGUAGE DEVELOPMENT, EVOLUTION, HUMAN BEHAVIOR, EXTINCTION

00/01-2417 HOMOSEXUAL BEHAVIOR, SEXUALLY TRANSMITTED DISEASE (STD), HUMAN IMMUNODEFICIENCY VIRUS (HIV), HIGH-RISK ENVIRONMENTS, ONLINE SEXUAL PARTNERS, INTERNET SEX PARTNERS, HETEROSEXUAL BEHAVIOR

00/01-2418 HOMOSEXUAL BEHAVIOR, SEXUALLY TRANSMITTED DISEASE (STD), SYPHILIS OUTBREAK, ONLINE SEXUAL PARTNERS, INTERNET CHAT ROOMS, PUBLIC HEALTH STRATEGIES, PARTNER NOTIFICATION, CYBERSPACE, SAN FRANCISCO DEPARTMENT OF PUBLIC HEALTH (SFDPH)

00/01-0465 HOMOSEXUALITY, FETAL ANDROGENS, FINGER LENGTH, SEXUAL ORIENTATION, BIRTH ORDER, HUMAN SEXUALITY, ANDROGENIC STEROIDS

00/01-2045 HONEY, WOUND HEALING, ANTIBACTERIAL ACTIVITY, GLUCOSE OXIDASE, HYDROGEN PEROXIDE, PHYTOCHEMICALS, ANTIBIOTICS

00/01-0913 HONEYBEE BEHAVIOR, MATING FREQUENCY, INSECT BEHAVIOR, SOCIAL INSECTS, QUEEN BEES, POLYANDRY

00/01-0617 HONEYBEE NAVIGATION, ORIENTATION FLIGHTS, HARMONIC RADAR TRACKING, BEE FORAGING, INSECT BEHAVIOR

00/01-2156 HONEYBEE REPRODUCTION, APIS MELIFERA, VARROA MITES, TRACHEAL MITES, APICULTURE, PARASITIC MITES, CROP POLLINATION, POPULATION DECLINES

00/01-0314 HONEYBEES, POLLINATION, POLLINATOR CONSERVATION CONSORTIUM

00/01-2183 HONEYBEES, FLOWER STRUCTURES, RAINFORESTS, SPIDERHUNTERS, DURIO, POLLINATION, CAVE NECTAR BATS

00/01-0637 HONEYBEES, BEE NAVIGATION, BEE FORAGING, INSECT COMMUNICATION, FORAGING BEHAVIOR, APIS MELLIFERA LIGUSTICA

00/01-2108 HONEYBEES, BEES, MICROSCOPES, STELLUTI/FRANCESCO, POPE URBAN VIII, GALILEO, COAT OF ARMS, MELISSOGRAPHIA, BARBERINI/MAFFEO

00/01-1846 HONEYEATERS, MISTLETOE REPRODUCTION, NEW ZEALAND, POLLINATION, BEES, HEMIPARASITES, PLANT POLLINATION, EXPLOSIVE FLOWERS

00/01-0919 HONEYSUCKLE, EXOTIC SPECIES, INTRODUCED SPECIES, BIODIVERSITY, BUCKTHORN, NON-NATIVE SPECIES, ASIAN BUSH HONEYSUCKLE, BIRD PREDATION, INVASIVE SPECIES, SONGBIRD NEST SUCCESS

00/01-1554 HONEYSUCKLE, LONICERA SPECIES, CIRCUMNUTATION IN PLANTS, CLIMBING PLANTS, PLANT MOBILITY, PLANT BEHAVIOR, INVASIVE ABILITIES

00/01-2000 HOOPER/EDWARD, POLIO VACCINES, ACQUIRED IMMUNODEFICIENCY SYNDROME (AIDS), HUMAN IMMUNODEFICIENCY VIRUS (HIV), SIMIAN IMMUNODEFICIENCY VIRUS (SIV), CHIMPANZEE DEOXYRIBONUCLEIC ACID (DNA)

00/01-0699 HOPANE, PENTACYCLIC TRITERPANES, BIOMARKERS, STERANES, SATURATED HYDROCARBONS POLLUTION, PETROLEUM PRODUCTS POLLUTION, ASPHALT

00/01-1553 HOPEA HELFERI, LEAF ANATOMY, LIGHT EFFECTS, HOPEA ODORATA, LEAF STRUCTURE & LIGHT ENVIRONMENT, PHOTOSYNTHETIC PHOTON FLUX DENSITY (PFD), RED TO FAR-RED (R:FR) SPECTRA, SHADE TOLERANCE, DROUGHT TOLERANCE, ENVIRONMENTAL CHANGES, TREE ADAPTATIONS

00/01-1553 HOPEA ODORATA, LEAF ANATOMY, HOPEA HELFERI, LIGHT EFFECTS, LEAF STRUCTURE & LIGHT ENVIRONMENT, PHOTOSYNTHETIC PHOTON FLUX DENSITY (PFD), RED TO FAR-RED (R:FR) SPECTRA, SHADE TOLERANCE, DROUGHT TOLERANCE, ENVIRONMENTAL CHANGES, TREE ADAPTATIONS

00/01-0756 HOPEWELL CULTURE, WINTER SOLSTICE, SNAKE SYMBOLS, KERN EFFIGIES, SUMMER SOLSTICE, FORT ANCIENT CULTURE, GREAT SERPENT MOUND, PREHISTORIC AMERICANS

00/01-1964 HORIZONTAL GENE TRANSFER, MICROBIAL EVOLUTION, GENE SWAPPING

00/01-2276 HORIZONTAL GENE TRANSFER, VIBRIO CHOLERAE, CHOLERA PANDEMICS, PATHOGENIC EVOLUTION, THE INSTITUTE FOR GENOMIC RESEARCH (TIGR), VACCINE DEVELOPMENT, BACTERIAL GENOMES

00/01-1035 HORMONAL REGULATION, OSTEOBLASTS, OSTEOCLASTS, OSTEOPOROSIS, TRANSCRIPTIONAL REGULATION, CALCIUM DEPOSITION, BONE REMODELING, GENE FUNCTIONS

00/01-0525 HORMONAL SUPPRESSION, ENDOMETRIOSIS, FALLOPIAN TUBES, DYSMENORRHEA, INFERTILITY, IN VITRO FERTILIZATION (IVF), LAPROSCOPIC SURGERY, PELVIC PAIN

00/01-0962 HORMONALLY ACTIVE AGENTS (HAAS), ENDOCRINE DISRUPTERS, CARCINOGENS, PUBLIC HEALTH ISSUES, BIRTH DISORDERS, ENVIRONMENTAL CONTAMINATION, SYNTHETIC HORMONES

00/01-1926 HORMONE LEVELS, OFFSPRING TRAITS, PREGNANCY TIMING, MATERNAL AGE, BODY GROWTH, SEXUAL MATURATION, BODY WEIGHT, PUBERTY ONSET, GONAD SIZE, MICE REPRODUCTION

00/01-1948 HORMONE LEVELS, PROGESTERONE, ESTROGEN, MAMMARY GLANDS, WNT GENES, PUBERTY, ALVEOLAR DUCTS, SIDE-BRANCHING, GENE SIGNALING

00/01-0836 HORMONE REPLACEMENT THERAPY (HRT), MENOPAUSAL SYMPTOMS, BLACK COHOSH, HERBAL REMEDIES

00/01-0835 HORMONE REPLACEMENT THERAPY (HRT), MENOPAUSE, ESTROGEN, PROGESTIN, BREAST CANCER RISKS

00/01-1431 HORMONE REPLACEMENT THERAPY (HRT), REPLACEMENT THERAPY, TESTOSTERONE, ANDROPAUSE, MALE MENOPAUSE

Keyword Index

00/01-1785 HORMONE REPLACEMENT THERAPY (HRT), PROGESTERONE, PROGESTIN, HEART DISEASE, MENOPAUSE, ENDOMETRIAL CANCER, BREAST CANCER, ESTROGEN

00/01-0236 HORMONE REPLACEMENT THERAPY (HRT), STATINS, CHOLESTEROL-LOWERING DRUGS, SELECTIVE SEROTONIN REUPTAKE INHIBITOR (SSRI), PROSTATE DRUGS, DIURETICS, DRUG INTERACTIONS, HYPOGLYCEMIA, DIABETES DRUGS, DRUG SIDE EFFECTS

00/01-0439 HORMONE REPLACEMENT THERAPY (HRT), POSTMENOPAUSAL WOMEN, OXIDANT MECHANISMS, ATHEROSCLEROSIS, LIPID PEROXIDES, HIGH-DENSITY LIPOPROTEIN, LOW-DENSITY LIPOPROTEIN, ESTROGEN, ANTIOXIDANTS

00/01-0516 HORMONE REPLACEMENT THERAPY (HRT), ESTROGEN, PROGESTIN, CANCER, MENOPAUSE, BREAST CANCER, UTERINE CANCER, CANCER/BREAST, CANCER/UTERINE

00/01-1454 HORMONE REPLACEMENT THERAPY (HRT), POSTMENOPAUSAL WOMEN, ENDOTHELIAL, PLASMA NITRIC OXIDE, THIOLS, ESTROGEN, PROGESTERONE

00/01-1479 HORMONE REPLACEMENT THERAPY (HRT), ESTROGEN, PROGESTIN, MENOPAUSE, POSTMENOPAUSAL SYMPTOMS, CARDIOVASCULAR DISEASE, STROKE

00/01-1748 HORMONE REPLACEMENT THERAPY (HRT), OSTEOPOROSIS, BONE LOSS, VITAMIN D, NUTRIENTS, VITAMIN SUPPLEMENTS, CALCIUM, AGE-RELATED BONE LOSS

00/01-1767 HORMONE REPLACEMENT THERAPY (HRT), HEART DISEASE, WOMEN'S HEALTH, CORONARY HEART DISEASE (CHD), ESTROGEN REPLACEMENT THERAPY (ERT), HORMONE THERAPY, CHOLESTEROL LEVELS, LOW-DENSITY LIPOPROTEIN (LDL), HIGH-DENSITY LIPOPROTEIN (HDL), POSTMENOPAUSAL HORMONE REPLACEMENT

00/01-2019 HORMONE REPLACEMENT THERAPY (HRT), ESTROGEN, ESTROGEN-REPLACEMENT THERAPY, CORONARY-ARTERY ATHEROSCLEROSIS, POSTMENOPAUSAL WOMEN

00/01-2040 HORMONE REPLACEMENT THERAPY (HRT), STATIN DRUGS, MENOPAUSE, HEART DISEASE, OSTEOPOROSIS, CHOLESTEROL REDUCTION

00/01-2082 HORMONE REPLACEMENT THERAPY (HRT), ESTROGEN, PROGESTIN, PROGESTERONE, UTERINE CANCER, CANCER/UTERINE, BREAST CANCER, CANCER/BREAST, OSTEOPOROSIS, MENOPAUSE SYMPTOMS

00/01-2360 HORMONE REPLACEMENT THERAPY (HRT), PROGESTERONE, ESTROGEN, MENOPAUSE, HEART DISEASE, WOMEN'S HEALTH, ALZHEIMER'S DISEASE, BREAST CANCER, BONE PROTECTION

00/01-2367 HORMONE REPLACEMENT THERAPY (HRT), MENOPAUSE, CARDIOVASCULAR DISEASE, BLOOD PRESSURE, HYPERTENSION

00/01-2602 HORMONE REPLACEMENT THERAPY (HRT), BREAST DENSITY, MAMMOGRAPHY, POSTMENOPAUSAL WOMEN

00/01-1116 HORMONE THERAPY, HEART DISEASE, CORONARY HEART DISEASE (CHD), LIPOPROTEIN A, ESTROGEN, PROGESTIN, HEART AND ESTROGEN/PROGESTIN REPLACEMENT STUDY (HERS)

00/01-1767 HORMONE THERAPY, HEART DISEASE, WOMEN'S HEALTH, CORONARY HEART DISEASE (CHD), ESTROGEN REPLACEMENT THERAPY (ERT), HORMONE REPLACEMENT THERAPY (HRT), CHOLESTEROL LEVELS, LOW-DENSITY LIPOPROTEIN (LDL), HIGH-DENSITY LIPOPROTEIN (HDL), POSTMENOPAUSAL HORMONE REPLACEMENT

00/01-0333 HORMONES, MATERNAL CARE, PROLACTIN (PRL), CARE OF YOUNG, BEHAVIORAL ENDOCRINOLOGY, PATERNAL CARE

00/01-0502 HORMONES, MENTAL ILLNESS, SEIZURE, ELECTROCONVULSIVE THERAPY (ECT), HYPOTHALAMUS, ELECTROSHOCK, DEPRESSION, CATATONIA

00/01-0581 HORMONES, INSTRUMENTALISTS, BRAIN FUNCTION, MUSIC, AMUSIA, AUTISM, LYRICS, NEURONAL NETWORKS

00/01-0646 HORN DEVELOPMENT, BEETLES, DUNG BEETLES, INSECT LIFE HISTORY

00/01-0764 HORN GROWTH, BEETLE DEVELOPMENT, EVOLUTIONARY INFLUENCES, DEVELOPMENTAL BIOLOGY, DUNG BEETLES, INSECT BEHAVIOR

00/01-1822 HORNWORTS, MOSSES, GLOSSARIES, BRYOPHYTES, LIVERWORTS, GARDENING, PLANT STRUCTURES, BOTANY

00/01-1335 HORSE INFECTIONS, STRANGLES, STREPTOCOCCUS EQUI, EQUINE DISEASES, M-PROTEINS, TRUNCATED GENES, OPSONIC ANTIBODIES, GENE ANALYSIS

00/01-1165 HORSE RACING, INJURIES, JOCKEY INJURIES, OCCUPATIONAL INJURIES, SPORTS INJURIES

00/01-1804 HORSE RACING FORENSIC LABORATORY (HFL), DRUG TESTING, LABORATORY INFORMATION MANAGEMENT SYSTEMS (LIMS), ANIMAL WELFARE

00/01-0322 HORSES, GUTTURAL POUCHES, INTERNAL CAROTID ARTERIES (ICA), HYPERTHERMIA, BRAIN COOLING, BLOOD TEMPERATURE, HEAT TRANSFER, THERMOREGULATION, INTRACRANIAL CAVERNOUS VENOUS SINUSES (ICVS)

00/01-2448 HORSESHOE CRAB MATING, LIMULUS POLYPHEMUS, VISUAL PERCEPTION, MARINE INVERTEBRATES, STROBIC ILLUMINATION, MATE CHOICE, ANIMAL BEHAVIOR, HORSESHOE CRAB REPRODUCTION BEHAVIOR, LIGHT INTENSITY UNDERWATER

00/01-2448 HORSESHOE CRAB REPRODUCTION BEHAVIOR, LIMULUS POLYPHEMUS, VISUAL PERCEPTION, MARINE INVERTEBRATES, STROBIC ILLUMINATION, MATE CHOICE, ANIMAL BEHAVIOR, HORSESHOE CRAB MATING, LIGHT INTENSITY UNDERWATER

00/01-0348 HORTICULTURE, TRIENOIC LIPIDS, CHLOROPLASTS, PHOTOSYNTHESIS, FATTY ACIDS/PLANT, THYLAKOID MEMBRANE, PLANTS

00/01-0641 HORTICULTURE, PLANT DIVERSITY, HEIRLOOM SEEDS, CULTIVATED PLANTS, SHARING SEEDS, SEED SAVERS EXCHANGE, CONSERVATION

00/01-1215 HORTICULTURE, FLOWERING PLANTS, PLANT HYBRIDS, GARDENING, IRISES, APOGON, LOUISIANA IRISES

00/01-1519 HORTICULTURE, DENDROBIUMS, PLANT BEHAVIOR, ERIPHYTES, SPECIES DESCRIPTIONS, FLOWERS, ORCHIDS

00/01-2143 HORTICULTURE, PRUNUS MARITIMA, PINK LADY SLIPPER ORCHIDS, BULB PROPOGATION, BEACH PLUM

00/01-2733 HORTICULTURE, NEW JERSEY, FIELD GUIDES, FLOWER IDENTIFICATIONS, PLANT DISTRIBUTIONS, PINE BARRENS, SPECIES DESCRIPTIONS, WILDERNESS AREAS, BIODIVERSITY

00/01-2734 HORTICULTURE, MOTH ORCHIDS, PHALAENOPSIS, HYBRIDIZATION, ORCHID TAXONOMY, PLANT DISTRIBUTION, FLOWERING CHARACTERISTICS, BOTANY, FLORICULTURE CROPS, CONSERVATION STRATEGIES

00/01-1190 HOSPICE CARE, EUTHANASIA, TERMINAL ILLNESS, CHRONIC ILLNESS, ILLNESS-DRIVEN DEPRESSION, EMOTIONAL ILLNESS, ASSISTED SUICIDE, PSYCHOLOGICAL SUPPORT, DEPRESSION

00/01-2425 HOSPICE CARE, PAIN MANAGEMENT, DEATH AND DYING, END-OF-LIFE ISSUES, TERMINAL ILLNESS, DYING WELL, PATIENT CARE

00/01-2118 HOSPITAL CARE, INTENSIVE CARE UNITS (ICU), PATIENT MORTALITY, NURSING WORKLOAD, ACUTE PHYSIOLOGY AND CHRONIC HEALTH EVALUATION (APACHE)

00/01-1495 HOSPITAL ERRORS, MEDICAL ERRORS, PATIENT COMPLICATIONS, HOSPITAL INFECTIONS, PATIENT RIGHTS

00/01-1495 HOSPITAL INFECTIONS, HOSPITAL ERRORS, PATIENT COMPLICATIONS, MEDICAL ERRORS, PATIENT RIGHTS

00/01-1688 HOSPITAL INFECTIONS, HAND HYGIENE, ALCOHOL BASED HAND DISINFECTION, NOSOCOMIAL INFECTIONS, HEALTHCARE SAFETY MEASURES

00/01-0284 HOSPITAL RECORD SYSTEMS, COMPUTER-BASED IN-PATIENT RECORD SYSTEMS, IN-PATIENT PROGRESS RECORDS, MEDICAL INFORMATION SYSTEMS, PATIENT CARE MANAGEMENT, RECORD MANAGEMENT

00/01-0269 HOSPITAL SAFETY, PREVENTABLE INJURIES, MEDICATION ERRORS, MEDICAL ERRORS, PATIENT SAFETY

00/01-1787 HOSPITAL WASTE, WORLD HEALTH ORGANIZATION, HEALTHCARE WASTE, LANDFILLING, INCINERATION, HAZARDOUS WASTE, WASTE TREATMENT

00/01-0225 HOSPITALIZATIONS, FOOD SAFETY, EPIDEMIOLOGY, CONSUMER PROTECTION, GASTROENTERITIS, FOODBORNE ILLNESS

00/01-1838 HOST CELL ATTACHMENT, LYTIC CYCLE, PARASITE LIFE CYCLE, INVASION PROCESSES, INFECTIOUS DISEASES, PROTOZOAN INFECTIONS, TOXOPLASMA GONDII, ENDODYOGENY

00/01-1336 HOST CELL DEFENSES, VIRAL REPLICATION, GENE EXPRESSION, MESSENGER RIBONUCLEIC ACID (MRNA) TRANSLATION, EUKARYOTIC CELLS, PARASITIC RELATIONSHIPS

00/01-2167 HOST CONTROL, ANIMAL BEHAVIOR, EVOLUTIONARY INFLUENCES, PARASITE-HOST INTERACTIONS, LIFE CYCLES

00/01-2262 HOST IMMUNE SYSTEM EVASION, DISEASE PATHOGENESIS, LIPOPROTEIN PROCESSING, TREPONEMA PALLIDUM, SYPHILIS, BORRELIA BURGDORFERI, LYME DISEASE, IMMUNE RESPONSES, SPIROCHETE BACTERIA, INFECTIOUS DISEASES

00/01-2263 HOST PROTECTION, PSEUDOMONAS AERUGINOSA, MUCOID STRAINS, GLYCOPROTEIN STRUCTURE, OLIGOSACCHARIDE SULFATION, CARBOHYDRATE UTILIZATION, CYSTIC FIBROSIS (CF), BACTERIAL INFECTIONS, CHRONIC RESPIRATORY INFECTIONS, OBSTRUCTIVE PULMONARY DISEASE, ANTIBIOTIC-RESISTANT BACTERIA, RESPIRATORY DISEASES

00/01-2034 HOST SPECIFICITY, HENDRA VIRUS, EMERGING DISEASES, EPIDEMIOLOGY, PARAMYXOVIRUSES, VIRAL INFECTIONS, NIPAH VIRUS, ENZOOTIC VIRAL DISEASES, JAPANESE ENCEPHALITIS

00/01-1039 HOST-PARASITE CONTROL, PATHOGEN-RESISTANT MOSQUITOES, MOSQUITO VECTORS, MALARIA TRANSMISSION, FILARIASIS, SINDBIS VIRUS TRANSDUCING SYSTEM, GENETICALLY ENGINEERED MOSQUITOES, MALARIA CONTROL

00/01-2153 HOST-PARASITE INTERACTIONS, PARASITIC DIVERSITY, EVOLUTIONARY PROCESSES, SPECIATION, BIODIVERSITY

00/01-2236 HOST-PARASITE INTERACTIONS, SOFT SELECTION, PARASITE VIRULENCE, EVOLUTIONARY STRATEGIES, HARD SELECTION, PARASITE CONFLICTS, NATURAL SELECTION

00/01-2516 HOST-PARASITE RELATIONSHIPS, PARASITES, POPULATION DYNAMICS, MICROPARASITES, EPIDEMIOLOGY, PARASITISM, DAPHNIA MAGNA

00/01-1518 HOSTILE ENVIRONMENTS, MICROORGANISMS, EVOLUTION, ARCHAEA, ORGANISM DEFINITION, MOLECULAR BIOLOGY, THERMOPHILIC, METHANOGENIC, HALOPHILIC

00/01-1381 HOSTILITY, HEART DISEASE, CORONARY CALCIUM SCORES, ATHEROSCLEROSIS, CORONARY ARTERY RISK DEVELOPMENT IN YOUNG ADULTS (CARDIA) STUDY, PERSONALITY TRAITS

00/01-1489 HOSTILITY, HEART DISEASE, WORKAHOLICS, TYPE A PERSONALITY, MENTAL STRESS, ANGER, DEPRESSION, STRESS HORMONES, CORTIZOL, CATECOLAMINES, AMERICAN PSYCHOLOGICAL ASSOCIATION, ADMINISTRATION ON AGING ELDERCARE LOCATOR

00/01-0559 HOT FLASHES, BREAST CANCER, ISOFLAVONES, MENOPAUSE, NIGHT SWEATS, PHYTOESTROGENS, ESTROGEN

00/01-2345 HOT FLASHES, ETHNOBOTANY, WOMEN'S HEALTH, UTERINE FIBROIDS, ORGANIC MEDICINES, MENORRHAGIA, ENDOMETRIOSIS, ETHNOMEDICINE

00/01-2051 HOT PEPPERS, RED PEPPER, YELLOW PEPPER, GREEN PEPPER, CASPAICINOID, CAPSAICIN, PEPPERS, VITAMIN C, BETA CAROTENE

00/01-2654 HOT TUBS, DERMATITIS, OTITIS, PSEUDOMONAS AERUGINOSA, SWIMMING POOLS

00/01-0304 HOTSPOTS, BIODIVERSITY, ENVIRONMENTAL PROTECTION, SPECIES PRESERVATION, HABITAT DIVERSITY, ENDANGERED SPECIES

00/01-0965 HOTSPOTS, SPECIES LOSS, BIODIVERSITY, INTERNATIONAL ISSUES, ENVIRONMENTAL ISSUES, EXTINCTIONS, CONSERVATION, ENDANGERED SPECIES

00/01-1657 HOTSPOTS OF BIODIVERSITY, ENVIRONMENTAL CONSERVATION, BIODIVERSITY PROTECTION, MAJOR TROPICAL WILDERNESS AREAS, HUMAN POPULATION PRESSURES

00/01-1390 HOUSE DUST, BACTERIAL ENDOTOXINS, ASTHMA, ALLERGEN SENSITIZATION, TYPE 1 IMMUNITY, CYTOKINES, GAMMA INTERFERON, HYGIENE, GRAM-NEGATIVE BACTERIA, INTERLEUKINS, CD4 T CELLS

00/01-2397 HOUSE OF THE FUTURE, COMPUTER-RUN DWELLING, INTERACTIVE COMPUTERS, UBIQUITOUS COMPUTING PROJECT, COMPUTERIZED HOUSING

00/01-0103 HOUSEHOLD ALLERGENS, AIR POLLUTION, TIGHT HOUSES, BUILDING POLLUTION, INDOOR POLLUTION, CHEMICAL POLLUTANTS

00/01-2703 HOVERING DYNAMICS, INSECT FLIGHT, WING MOVEMENTS, COMPUTATIONAL FLUID DYNAMICS MODEL

00/01-1642 HPYERPHOSPHYLATION, POLYMERASE II (RNAP II), POLYADENYLATION, RIBONUCLEIC ACID (RNA), MESSENGER RNA (MRNA) SYNTHESIS, CARBOXY-TERMINAL DOMAIN (CTD), TRANSCRIPTION

00/01-0700 HUDSON BAY, ZEBRA MUSSELS INVASION, WATER COLUMN FILTRATION, NET SYSTEM RESPIRATION, BIOLOGICAL BUDGET, DISSOLVED OXYGEN, PHYTOPLANKTON BIOMASS, SENECA RIVER

00/01-2214 HUDSON BAY, GREENHOUSE EFFECT, GLOBAL WARMING, POLAR BEARS, SNOW GEESE

00/01-1788 HUMAN ACTIONS, GLOBAL ECOSYSTEM, SUPERCOMPUTERS, BIOCOMPLEXITY, ENVIRONMENTAL IMPACTS, NATIONAL SCIENCE FOUNDATION, OCEAN WARMING, INFECTIOUS DISEASE, NATIONAL ECOLOGICAL OBSERVATORY NETWORK

00/01-0996 HUMAN ACTIVITY, ECOLOGY, ENVIRONMENTAL ISSUES, INTERNATIONAL ISSUES, EXTINCTIONS, BIODIVERSITY, SPECIES LOSS, CONSERVATION

00/01-1467 HUMAN ADULT PSYCHOPATHOLOGY, PHYSICAL ABUSE, PITUITARY-ADRENAL RESPONSES, AUTONOMIC RESPONSES, SEXUAL ABUSE, CHILDHOOD ABUSE, TRAUMA

00/01-0896 HUMAN AGGRESSIVE BEHAVIOR, SOCIAL PATHOLOGY, BEHAVIORAL SINK, CALHOUN/JOHN B., OVERCROWDING, PRIMATE AGGRESSIVE BEHAVIOR, COPING MECHANISMS

00/01-0242 HUMAN AGING, LOW-CALORIE DIET, IMMUNOLOGICAL THEORY OF AGING, BODY TEMPERATURE REDUCTION, BIOSPHERE 2 RESEARCH, NUTRITION AND AGING, LIFE EXTENSION

00/01-0072 HUMAN-ALTERED ENVIRONMENTS, BIODIVERSITY CRISIS, MASS EXTINCTIONS, BIOTIC HOMOGENIZATION, INVASIVE SPECIES, ECOLOGICAL SPECIALISTS, TAXONOMIC RELATIONSHIPS, ANIMALS, PLANTS, LOW-DIVERSITY BIOTAS

00/01-1354 HUMAN ANCESTORS, HOMINID RELATIONSHIPS, PALEOANTHROPOLOGY, NEANDERTHALS, CRO-MAGNONS, AURIGNACIANS, CHAUVET CAVE, INTERBREEDING, HOMO SAPIENS

Keyword Index

00/01-0623 HUMAN-ANIMAL INTERACTIONS, ANIMALS, BEATER SYNDROME, COMMENSALISM, CLEANER SYNDROME, PREDATION THREATS, SURVIVAL STRATEGIES, BENEFICIAL RELATIONSHIPS

00/01-0145 HUMAN BEHAVIOR, BRAIN FUNCTIONS, IMITATION, LEARNING BY IMITATION, DIRECT MATCHING HYPOTHESIS

00/01-0753 HUMAN BEHAVIOR, BEHAVIORAL PROBLEMS, EVOLUTIONARY MODELS OF ADHD, INHIBITION IMPAIRMENT, ATTENTION DEFICIT HYPERACTIVITY DISORDER (ADHD), PLEISTOCENE ENVIRONMENT, COMMUNICATION DISORDER, HARMFUL DYSFUNCTION, SELECTIVE BEHAVIORS

00/01-0849 HUMAN BEHAVIOR, ANOREXIA, BULIMIA, EATING DISORDERS, SEROTONIN

00/01-0911 HUMAN BEHAVIOR, EVOLUTION, LEARNING EMOTIONS, LANGUAGE CULTURE, HOMO SAPIENS

00/01-1120 HUMAN BEHAVIOR, WILMS' TUMOR, PSYCHOSOCIAL DEFICITS IN CANCER SURVIVORS, CRANIAL IRRADIATION, INTERPERSONAL SKILLS, LONG-TERM CONSEQUENCES OF CHILDHOOD CANCER, CANCER SURVIVORS, ACUTE LYMPHOBLASTIC LEUKEMIA (ALL), SOCIALIZATION

00/01-1213 HUMAN BEHAVIOR, THINKING, BRAIN, PHILOSOPHY, ETHICS, MOLECULAR BIOLOGY, NEUROSCIENCE

00/01-1214 HUMAN BEHAVIOR, SPERM COMPETITION, FEMALE PROMISCUITY, SEXUAL BEHAVIOR, REPRODUCTION, SEXUAL SELECTION, PROMISCUITY

00/01-1520 HUMAN BEHAVIOR, HOMO SAPIENS, LANGUAGE DEVELOPMENT, EVOLUTION, HOMONIDS, EXTINCTION

00/01-2432 HUMAN BEHAVIOR, EYES, PHYSICS, MATHEMATICS, IMAGE SEGREGATION, SPATIAL CONTRAST, OBJECT PERCEPTION, VISUAL PSYCHOPHYSICS, CAMOUFLAGE, VISUAL PERCEPTION

00/01-2711 HUMAN BEHAVIOR, SIMULATION MODELS, MASS BEHAVIOR, ESCAPE PANIC, HERDING, CROWD DYNAMICS

00/01-2575 HUMAN BIOLOGY, SENESCENCE, AGING, LONGEVITY, TRADE-OFF THEORY OF LONGEVITY, LIFE SPAN

00/01-2717 HUMAN BODY DISSECTION, GRAVE ROBBERS, EDINBURGH MEDICAL SCHOOL, ANATOMY ACT, KNOX/ROBERT

00/01-0730 HUMAN CELLS, ANHYDROBIOSIS, CELL DESICCATION, CELL PRESERVATION, ADENOVIRUS VECTOR, GENETIC ENGINEERING, DESICCATION TOLERANCE, TREHALOSE SYNTHESIS GENES, FIBROBLAST CELLS, SUGARS

00/01-0451 HUMAN CHONDROCYTES, CELL CULTURE, CARTILAGE TISSUE, CELL DIFFERENTIATION, COLLAGEN, CULTURING CHONDROCYTES, ENZYME DIGESTION

00/01-2683 HUMAN CHORIONIC GONADOTROPHIN (HCG), ANTIBODIES, HOME PREGNANCY TESTING, ANTIGEN-BOUND ANTIBODIES, HOME MEDICAL TEST KITS, BOUND ANTIGEN, ANTIGEN-ANTIBODY COMPLEX

00/01-0459 HUMAN DISEASE GENE FUNCTIONS, GENOME SEQUENCING, WHOLE-GENOME SHOTGUN TECHNIQUE, NUCLEOTIDE SEQUENCES, DROSOPHILA MELANOGASTER GENOME

00/01-0461 HUMAN DISEASES, BIOMEDICAL MODELS, GENOME SEQUENCING, DROSOPHILA MELANOGASTER, GENE FUNCTIONS

00/01-1848 HUMAN DISEASES, PRIMATOLOGY, MEASLES, EBOLA VIRUS, HUMAN IMMUNODEFICIENCY VIRUS (HIV), INFLUENZA, TUBERCULOSIS, SALMONELLA, AFRICA, MOUNTAIN GORILLA ILLNESS, DISEASE TRANSFER

00/01-1306 HUMAN DONOR RECIPIENTS, PIGS, XENOTRANSPLANTATION, ENDOGENOUS RETROVIRUS TRANSFER, ORGAN DONORS, CLONING MAMMALS

00/01-0917 HUMAN ENCROACHMENT, NESTING SITES, BREEDING BEHAVIOR, GREAT BLUE HERON

00/01-2728 HUMAN ENDURANCE, ATHLETICS, ATHLETIC PERFORMANCE, SPORTS, MUSCLES, ENERGY SYNTHESIS, SPEED, MITOCHONDRIA, ADENOSINE TRIPHOSPHATE (ATP)

00/01-0006 HUMAN EVOLUTION, NUMERIC COGNITION, MATHEMATICAL ABILITY, ANIMAL BEHAVIOR, EVOLUTIONARY INFLUENCES, RHEUS MONKEYS

00/01-1652 HUMAN EVOLUTION, AFRICA, EVOLUTIONARY THEORIES, RED SEA COAST, MIDDLE STONE AGE HUMANS, ERITREA, EURASIA MIGRATION, EARLY HUMANS

00/01-1891 HUMAN EXCRETION, POLIOVIRUS, LIVE ORAL POLIOMYELITIS VACCINE, MUTANT ANALYSIS, NEUROVIRULENCE, POLYMERASE CHAIN REACTION (PCR), REVERTANTS, RESTRICTION ENZYME CLEAVAGE (MAPREC), FILTER ABSORPTION/ELUTION, RESTRICTION-FRAGMENT-LENGTH POLYMORPHISM (RFLP), ATTENUATE PHENOTYPE, POLIOMYELITIS

00/01-1178 HUMAN EXTINCTION, SPECIES EXTINCTION, DOOMSDAY, CATACLYSMIC EVENTS, NATURAL DISASTERS, MAN MADE DISASTERS, END OF THE WORLD THEORIES

00/01-1670 HUMAN FLESH, PREHISTORIC PUEBLOAN SITES, CANNIBALISM, PUEBLO RESIDENCES, NATIVE AMERICAN PREHISTORY

00/01-1063 HUMAN GENE POOL, NEANDERTHALS, PALAEOLITHIC, LAGAR VELHO, PORTUGAL, CRO-MAGNON, MODERN HUMANS, INTERBREEDING POPULATION, FOSSIL BONES

00/01-0458 HUMAN GENE THERAPY, ADENOVIRUS, IMMUNE SYSTEM RESPONSES, GENE VECTORS, EXPERIMENTAL THERAPY

00/01-2403 HUMAN GENE THERAPY, GENE THERAPY, UNIVERSITY OF PENNSYLVANIA INSTITUTE OF HUMAN GENE THERAPY, TRANSPLANTED GENES, FOOD AND DRUG ADMINISTRATION (FDA), NATIONAL INSTITUTES OF HEALTH (NIH)

00/01-2590 HUMAN GENETIC FAMILY TREE, HOMO SAPIENS, "OUT OF AFRICA" THEORY, ORIGIN OF MAN, MUNGO MAN, RADIOCARBON DATING, MITOCHONDRIAL GENES, EVOLUTIONARY ANTHROPOLOGY

00/01-1663 HUMAN GENETIC RELATIONSHIPS, DEOXYRIBONUCLEIC ACID (DNA) EVIDENCE, RESEARCH, ARCHAEOLOGICAL TOOLS, ANCIENT DNA, POPULATION STUDIES, ANCESTRY, GENE SEQUENCING

00/01-0149 HUMAN GENOME, MAJOR HISTOCOMPATIBILITY COMPLEX (MHC), GENE SEQUENCING, IMMUNE SYSTEM

00/01-0727 HUMAN GENOME, CANINE GENOME, GENETIC MAPPING, GENETIC DISEASES, EVOLUTIONARY RELATIONSHIPS

00/01-1510 HUMAN GENOME, PROTEINS, GENES, PROTEOMICS, TRANSCRIPTOME, MICROARRAYS, MASS SPECTROSCOPY, PROTEIN CHIPS

00/01-1515 HUMAN GENOME, GENETIC TESTING, GENE THERAPY, RIBONUCLEIC ACID (RNA) TREATMENTS, PROTEIN TREATMENTS, DISEASE IDENTIFICATION, HERCEPTIN, HEMOCHROMATOSIS

00/01-1636 HUMAN GENOME, GENOME SEQUENCING, DEOXYRIBONUCLEIC ACID (DNA), MEDICAL TREATMENTS, MUTATIONS, PROTEOMICS, SINGLE NUCLEOTIDE POLYMORPHISM (SNP)

00/01-1643 HUMAN GENOME, X-CHROMOSOMES, GENE SILENCING, XIST GENE, JUNK DEOXYRIBONUCLEIC ACID (DNA) SEQUENCES, DEOXYRIBONUCLEIC ACID (DNA), FEMALE MAMMALS

00/01-1803 HUMAN GENOME, DEOXYRIBONUCLEIC ACID (DNA) SEQUENCING, GENETIC DETERMINISM, ENVIRONMENTAL CONTROLS, PRIMACY OF GENES, GENE SWITCHES

00/01-1819 HUMAN GENOME, WATSON/JAMES D., DEOXYRIBONUCLEIC ACID (DNA), GENETIC CODE, CRICK/FRANCIS H. C., PHILADELPHIA LIBERTY MEDAL

00/01-2422 HUMAN GENOME, HUMAN RACE, GENETICISTS, GENETIC RACIAL VARIABILITY

00/01-2426 HUMAN GENOME, GENOME PROJECT, CHIMPANZEES, DEOXYRIBONUCLEIC ACID (DNA)

00/01-2582 HUMAN GENOME, PROTEIN FOLDING, PROTEIN FORMATION, COMPUTATIONAL TECHNIQUES, PROTEIN STRUCTURE

00/01-0595 HUMAN GENOME DIVERSITY PROJECT (HGDP), ETHICAL GUIDELINES, RACISM, COMMERCIALISM, EXPLOITATION, CULTURAL IMPERIALISM

00/01-0827 HUMAN GENOME PROJECT (HGP), GENE THERAPY, HEART DISEASE, GENETIC SEQUENCING, EXPRESSED SEQUENCE TAGS, GENES, INHERITED DISEASES

00/01-1514 HUMAN GENOME PROJECT (HGP), GENE SEQUENCING, NUCLEOTIDES, CELERA GENOMICS, HUMAN CODE, DISEASE TREATMENTS, GENETIC DISCRIMINATION, MEDICAL ETHICS

00/01-1633 HUMAN GENOME PROJECT (HGP), PROTEIN-PROTEIN INTERACTIONS, PROTEOMICS, DEOXYRIBONUCLEIC ACID (DNA) SEQUENCES, MESSENGER RIBONUCLEIC ACID (MRNA), TRANSCRIPTION ACTION, BIOINFORMATICS, DRUG DEVELOPMENT, DISEASE PROCESSES

00/01-2119 HUMAN GENOME PROJECT (HGP), GENETIC RESEARCH, CELERA CORPORATION, DEOXYRIBONUCLEIC ACID (DNA), DRUG TREATMENT, GENOME STUDY

00/01-1513 HUMAN GENOME PROJECT (HGP), GENES, DEOXYRIBONUCLEIC ACID (DNA) BASE PAIRS, CELERA GENOMICS, PHARMACOGENOMICS, HUNTINGTON'S DISEASE, PATENTS

00/01-1632 HUMAN GENOME PROJECT (HGP), CELERA GENOMICS, GENBANK, DEOXYRIBONUCLEIC ACID (DNA) CHIPS, MICROARRAYS, MESSENGER RIBONUCLEIC ACID (MRNA), LYMPHOMA, SINGLE NUCLEOTIDE POLYMORPHISM (SNP), DISEASE GENETICS, GENE MAPPING

00/01-2115 HUMAN GENOME PROJECT (HGP), NATIONAL HUMAN GENOME RESEARCH INSTITUTE, NATIONAL INSTITUTES OF HEALTH (NIH), COLLINS/FRANCIS, VENTER/J. CRAIG, CELERA GENOMICS, ADENINE, THYMINE, CYTOSINE, GUANINE, THE INSTITUTE FOR GENOMIC RESEARCH (TIGR), COMPLEMENTARY DEOXYRIBONUCLEIC ACID (CDNA)

00/01-2116 HUMAN GENOME PROJECT (HGP), DOUBLE HELIX, DEOXYRIBONUCLEIC ACID (DNA), ADENINE, THYMINE, CYTOSINE, GUANINE, AMINO ACIDS, WATSON/JAMES, NATIONAL ACADEMY OF SCIENCES (NAS), INTERNET

00/01-1331 HUMAN GENOME SEQUENCING, MUTATION ANALYSIS, GENE FUNCTION DISCOVERY, ZEBRAFISH AGENOMIC MODEL, GENOME MAPPING, INSERTIONAL MUTAGENESIS, POSITIONAL CLONING

00/01-2638 HUMAN GENOME SEQUENCING, PROTEIN FORMATION, PROTEIN FUNCTION, PROTEOMICS

00/01-1637 HUMAN GENOME SEQUENCING, MANIC DEPRESSION, SCHIZOPHRENIA, MENTAL ILLNESS, PSYCHIATRIC DISORDERS, OLIGOGENIC DISEASES, HEREDITARY DISORDERS, LINKAGE ANALYSIS, GENE MUTATIONS, DISEASE TREATMENT

00/01-2405 HUMAN GENOME SEQUENCING, CHEMINFORMATICS, GENOMICS, BIOINFORMATICS, LIFE SCIENCE COMPUTING

00/01-1075 HUMAN GROWTH HORMONE (HGH), FEEDING DIFFICULTIES, MENTAL RETARDATION, OBESITY, HYPERPHAGIA, CHROMOSOMES, GENOMIC IMPRINTING, PRADER-WILLI SYNDROME

00/01-1790 HUMAN GROWTH HORMONE (HGH), PERFORMANCE-ENHANCING DRUGS, ERYTHROPOIETIN (EPO), INTERNATIONAL OLYMPIC COMMITTEE (IOC), 2000 OLYMPIC GAMES, CHEATING IN SPORTS, DRUG TESTING OF ATHLETES, ANTIDOPING TESTS, SPORTS ETHICS

00/01-1802 HUMAN GROWTH HORMONE (HGH), SYDNEY OLYMPICS, NATIONAL ANTI-DOPING LABORATORY, AUSTRALIAN INSTITUTE OF SPORTS, RECOMBINANT HUMAN ERYTHROPOIETIN (RHUEPO), ERYTHROPOIETIN (EPO), MORPHINE, AMPHETAMINES, STRYCHNINE, TESTOSTERONE, ANABOLIC STEROIDS, INTERNATIONAL OLYMPIC COMMITTEE (IOC)

00/01-2573 HUMAN HEALTH, OBESITY, PUBLIC HEALTH ISSUES, BODY MASS INDEX (BMI), ENERGY INTAKE (EI), ENERGY EXPENDITURE OF ACTIVITY LEVEL (EEA), GENETICS, FAMILIAL GENETIC TRAITS

00/01-1817 HUMAN HISTORY, COMMUNICATIONS, HISTORY OF SCIENCE, CIVILIZATION, WORLD WIDE WEB, PRINTING PRESS, TELEPHONE, SCIENTIFIC ADVANCES

00/01-1054 HUMAN IMMUNE SYSTEM, EVOLUTIONARY ADAPTATION, PROINFLAMMATORY PROFILE, TEMPERATE ENVIRONMENT, TROPICAL ENVIRONMENT, IMMUNE RESPONSES

00/01-1114 HUMAN IMMUNODEFICIENCY SYNDROME (HIV), HYPOGONADISM, WEIGHT LOSS, RESISTANCE EXERCISE THERAPY, REPLACEMENT TESTOSTERONE, TESTOSTERONE THERAPY, EXERCISE THERAPY

00/01-0138 HUMAN IMMUNODEFICIENCY VIRUS (HIV), ACQUIRED IMMUNODEFICIENCY SYNDROME (AIDS), PENICILLIUM MARNEFFEI, FUNGAL INFECTION

00/01-0196 HUMAN IMMUNODEFICIENCY VIRUS (HIV), ACQUIRED IMMUNODEFICIENCY SYNDROME (AIDS), ANTIRETROVIRAL THERAPY, OPPORTUNISTIC INFECTION (IO)

00/01-0299 HUMAN IMMUNODEFICIENCY VIRUS (HIV), ACQUIRED IMMUNODEFICIENCY SYNDROME (AIDS), SYPHILIS, ERASMUS, AFRICA, VIRAL DISEASES, SEXUALLY TRANSMITTED DISEASE (STD)

00/01-0498 HUMAN IMMUNODEFICIENCY VIRUS (HIV), ACQUIRED IMMUNODEFICIENCY SYNDROME (AIDS) EPIDEMIC, ANTIRETROVRIAL THERAPY, SUB-SAHARAN AFRICA

00/01-0513 HUMAN IMMUNODEFICIENCY VIRUS (HIV), ACQUIRED IMMUNODEFICIENCY SYNDROME (AIDS), TRYPANOSOMATIDS, OPPORTUNISTIC INFECTIONS, IMMUNOSUPPRESSION

00/01-0523 HUMAN IMMUNODEFICIENCY VIRUS (HIV), ANTIRETROVIRAL THERAPY (ART), ADEFOVIR, PLACEBO, RANDOMIZED STUDY

00/01-0524 HUMAN IMMUNODEFICIENCY VIRUS (HIV), ISOLATES, MYCOBACTERIUM TUBERCULOSIS, POPULATION-BASED MOLECULAR EPIDEMIOLOGY, W VARIANT

00/01-0526 HUMAN IMMUNODEFICIENCY VIRUS (HIV), ANTIRETROVIRAL THERAPY (ART), NUCLEOSIDE ANALOGS, PEDIATRIC AIDS CLINICAL TRIALS GROUP (PACTG), PROTEASE INHIBITORS, RITONAVIR

00/01-0575 HUMAN IMMUNODEFICIENCY VIRUS (HIV), POLIO, VACCINES, SALK VACCINE, SABIN VACCINE, KILLED (INACTIVATED) VACCINES, LIVE (ATTENUATED) VACCINES, PARALYTIC POLIOMYELITIS

00/01-0734 HUMAN IMMUNODEFICIENCY VIRUS (HIV) TRANSMISSION, SEXUALLY TRANSMITTED DISEASE (STD), GENDER DIFFERENCES IN HIV DIVERSITY, VIRUS VARIANTS, INFECTIOUS DISEASES

00/01-0748 HUMAN IMMUNODEFICIENCY VIRUS (HIV), ACQUIRED IMMUNODEFICIENCY SYNDROME (AIDS), EPIDEMIOLOGY, ANTIRETROVIRAL THERAPY, SAN FRANCISCO AIDS EPIDEMIC, GAY COMMUNITY

00/01-0750 HUMAN IMMUNODEFICIENCY VIRUS (HIV), TUBERCULOSIS, ANTIBODY RESPONSES, VIRAL PROTEINS, MONOCLONAL ANTIBODIES, VACCINE DEVELOPMENT, MULTI-COMPONENT VACCINES, IMMUNE RESPONSE SUBVERSION

00/01-0751 HUMAN IMMUNODEFICIENCY VIRUS (HIV), IMMUNOLOGY, IMMUNOGLOBULIN G, MUCOSAL VACCINES, VACCINES DEVELOPMENT, PATHOGEN TRANSMISSION PREVENTION, SIMIAN HUMAN IMMUNODEFIEIENCY VIRUS (SHIV)

Keyword Index

00/01-0769 HUMAN IMMUNODEFICIENCY VIRUS (HIV), ACQUIRED IMMUNODEFICIENCY SYNDROME (AIDS), PROTEASE INHIBITORS, MUTATIONS, VIRUS, STRUCTURED TREATMENT INTERRUPTIONS (STI)

00/01-0789 HUMAN IMMUNODEFICIENCY VIRUS (HIV), VACCINES, REVERSE TRANSCRIPTASE INHIBITORS, PROTEASE INHIBITORS, ACQUIRED IMMUNODEFICIENCY SYNDROME (AIDS), VIRUSES, VIRAL MUTATION, VIRAL RESISTANCE, ANTIVIRAL DRUGS

00/01-0790 HUMAN IMMUNODEFICIENCY VIRUS (HIV), GENETIC MUTATIONS, AUTOIMMUNE DISEASES, ACQUIRED IMMUNODEFICIENCY SYNDROME (AIDS), SMALLPOX EPIDEMICS, VARIOLA VIRUSES, MYXOMA VIRUS

00/01-0805 HUMAN IMMUNODEFICIENCY VIRUS (HIV), ACQUIRED IMMUNODEFICIENCY SYNDROME (AIDS), VIRAL LOAD, STERILIZING IMMUNITY, VACCINE

00/01-0832 HUMAN IMMUNODEFICIENCY VIRUS (HIV), CENTERS FOR DISEASE CONTROL AND PREVENTION (CDC), SEXUALLY TRANSMITTED DISEASE (STD), ACQUIRED IMMUNODEFICIENCY SYNDROME (AIDS), IMMUNO-COMPROMISED, PETS

00/01-0906 HUMAN IMMUNODEFICIENCY VIRUS (HIV), COMMUNICABLE DISEASES, MULTIDRUG-RESISTANT TUBERCULOSIS, TUBERCULOSIS CONTROL, BIGGS/HERMANN

00/01-1123 HUMAN IMMUNODEFICIENCY VIRUS (HIV), ACQUIRED IMMUNODEFICIENCY SYNDROME (AIDS), TRAVEL, CENTERS FOR DISEASE CONTROL AND PREVENTION (CDC), TRAVEL ILLNESS, UNDERDEVELOPED COUNTRIES

00/01-1176 HUMAN IMMUNODEFICIENCY VIRUS (HIV), GENITAL HERPES, HERPES SIMPLEX VIRUS-1, HERPES SIMPLEX VIRUS-2, SEXUALLY TRANSMITTED DISEASE (STD), NEONATAL HERPES

00/01-1410 HUMAN IMMUNODEFICIENCY VIRUS (HIV), ACQUIRED IMMUNODEFICIENCY SYNDROME (AIDS), ACQUIRED IMMUNODEFICIENCY SYNDROME (AIDS) PANDEMIC, PUBLIC HEALTH, WORLD HEALTH

00/01-1411 HUMAN IMMUNODEFICIENCY VIRUS (HIV), ACQUIRED IMMUNODEFICIENCY SYNDROME (AIDS), PEDIATRIC AIDS, ANTIRETROVIRAL THERAPY

00/01-1412 HUMAN IMMUNODEFICIENCY VIRUS (HIV), ACQUIRED IMMUNODEFICIENCY SYNDROME (AIDS), ANTIRETROVIRAL THERAPY, HIGHLY ACTIVE ANTIRETROVIRAL THERAPY (HAART), CD4 CELLS, IMMUNE SYSTEM

00/01-1413 HUMAN IMMUNODEFICIENCY VIRUS (HIV), BLOOD SUPPLY, BLOOD SUPPLY SAFETY, VIRAL INFECTION TRANSMISSION, BLOOD DONATION, ACQUIRED IMMUNODEFICIENCY SYNDROME (AIDS), HUMAN T LYMPHOTROPIC VIRUS (HTLV), HEPATITIS C VIRUS (HCV), HEPATITIS B VIRUS (HBV)

00/01-1417 HUMAN IMMUNODEFICIENCY VIRUS (HIV), SOUTH AFRICA, ACQUIRED IMMUNODEFICIENCY SYNDROME (AIDS) EPIDEMIC, AIDS PREVENTION

00/01-1418 HUMAN IMMUNODEFICIENCY VIRUS (HIV), ACQUIRED IMMUNODEFICIENCY SYNDROME (AIDS), ACQUIRED IMMUNODEFICIENCY SYNDROME (AIDS) INFECTION RATES, HUMAN IMMUNODEFICIENCY VIRUS (HIV) INFECTION RATES, RURAL EPIDEMIOLOGY

00/01-1465 HUMAN IMMUNODEFICIENCY VIRUS (HIV), ACQUIRED IMMUNODEFICIENCY SYNDROME (AIDS), EPIDEMICS, ZERO POPULATION GROWTH, AFRICA, PRIMARY PREVENTION

00/01-1646 HUMAN IMMUNODEFICIENCY VIRUS (HIV), ACQUIRED IMMUNODEFICIENCY SYNDROME (AIDS) VACCINE, VENEZUELAN EQUINE ENCEPHALITIS (VEE) VECTOR, VACCINE DEVELOPMENT, VIRAL INFECTION, MONKEYS, DENDRITIC CELLS

00/01-1721 HUMAN IMMUNODEFICIENCY VIRUS (HIV), ZIDOVUDINE (AZT), MOTHER-TO-CHILD TRANSMISSION, IN UTERO DISEASE TRANSMISSION

00/01-1728 HUMAN IMMUNODEFICIENCY VIRUS (HIV), CLADE B, VACCINOMICS, GENOMICS, BIOINFORMATICS, CYTOTOXIC T LYMPHOCYTE, HELPER T LYMPHOCYTE, ANTIGEN PRESENTING CELL, HUMAN LEUKOCYTE ANTIGEN (HLA), IMMUNOGENICITY, EPITOPES

00/01-1779 HUMAN IMMUNODEFICIENCY VIRUS (HIV), FEMALE GENITAL MUTILATION (FGM), FEMALE CIRCUMCISION, INFIBULATION, MIDWIFERY, THE WORLD HEALTH ORGANIZATION

00/01-1795 HUMAN IMMUNODEFICIENCY VIRUS (HIV), CENTERS FOR DISEASE CONTROL AND PREVENTION (CDC), HEPATITIS B VIRUS (HBV), HEALTHCARE WORKERS, PUBLIC HEALTH SERVICE, BLOOD-BORNE PATHOGENS, PRESIDENT'S ADVISORY COUNCIL ON HIV/AIDS, AMERICANS WITH DISABILITIES ACT (ADA), ACQUIRED IMMUNODEFICIENCY SYNDROME (AIDS)

00/01-1848 HUMAN IMMUNODEFICIENCY VIRUS (HIV), PRIMATOLOGY, MEASLES, EBOLA VIRUS, MOUNTAIN GORILLA ILLNESS, INFLUENZA, TUBERCULOSIS, SALMONELLA, AFRICA, HUMAN DISEASES, DISEASE TRANSFER

00/01-1941 HUMAN IMMUNODEFICIENCY VIRUS (HIV), ACQUIRED IMMUNODEFICIENCY SYNDROME (AIDS) THERAPY, MUTATIONS, GENE MUTATIONS, MUTATION RATE INCREASE

00/01-2000 HUMAN IMMUNODEFICIENCY VIRUS (HIV), POLIO VACCINES, ACQUIRED IMMUNODEFICIENCY SYNDROME (AIDS), HOOPER/EDWARD, SIMIAN IMMUNODEFICIENCY VIRUS (SIV), CHIMPANZEE DEOXYRIBONUCLEIC ACID (DNA)

00/01-2311 HUMAN IMMUNODEFICIENCY VIRUS (HIV), LIVER DISEASE, VIRAL CLEARANCE, INJECTION DRUG USE, VIREMIA, HEPATITIS C VIRUS (HCV), ALCOHOL CONSUMPTION

00/01-2333 HUMAN IMMUNODEFICIENCY VIRUS (HIV), ACQUIRED IMMUNODEFICIENCY SYNDROME (AIDS), WOMEN'S HEALTH ISSUES, WOMEN'S RIGHTS, THIRD-WORLD COUNTRIES

00/01-2417 HUMAN IMMUNODEFICIENCY VIRUS (HIV), SEXUALLY TRANSMITTED DISEASE (STD), INTERNET SEX PARTNERS, HIGH-RISK ENVIRONMENTS, ONLINE SEXUAL PARTNERS, HOMOSEXUAL BEHAVIOR, HETEROSEXUAL BEHAVIOR

00/01-2560 HUMAN IMMUNODEFICIENCY VIRUS (HIV), MYCOPHENOLATE MOFETIL (MMF), HIGHLY ACTIVE ANTIRETROVIRAL THERAPY (HAART), MYCOPHENOLIC ACID (MPA), T CELLS, VIRUS INHIBITION, VIRUS REPLICATION

00/01-2567 HUMAN IMMUNODEFICIENCY VIRUS (HIV), ACQUIRED IMMUNODEFICIENCY SYNDROME (AIDS), SIMIAN IMMUNODEFICIENCY VIRUS (SIV), CYTOTOXIC T LYMPHOCYTES (CTLS), VIRAL REPLICATION

00/01-2627 HUMAN IMMUNODEFICIENCY VIRUS (HIV), SIMIAN IMMUNODEFICIENCY VIRUS, REVERSE TRANSCRIPTASE (RT), RIBONUCLEIC ACID (RNA), COMPLEMENTARY DEOXYRIBONUCLEIC ACID (CDNA), CIRCULATING RECOMBINANT FORM (CRF), POLYMERASE CHAIN REACTION (PCR), AUTOMATED LASER FLUORESCENT SEQUENCING (ALF), CHEMOKINE RECEPTORS, GLOBAL TRANSMISSION PATTERNS

00/01-2629 HUMAN IMMUNODEFICIENCY VIRUS (HIV), ACQUIRED IMMUNODEFICIENCY SYNDROME (AIDS) DRUGS, PHARMACEUTICAL COSTS, ANTIRETROVIRAL DRUGS, OPPORTUNISTIC INFECTIONS, MOTHER-TO-CHILD HIV TRANSMISSION, AZIDOTHYMIDINE (AZT), AFRICAN AIDS EPIDEMIC

00/01-2658 HUMAN IMMUNODEFICIENCY VIRUS (HIV), MYOCARDITIS, ENDOMETRIAL BIOPSY, DALLAS CRITERIA, LYMPHOCYTES, CHAGAS DISEASE, TRYPANOSOMA CRUZI, ENTEROVIRUS, RIBONUCLEIC ACID (RNA), DILATED CARDIOMYOPATHY, HEART DISORDERS

00/01-2681 HUMAN IMMUNODEFICIENCY VIRUS (HIV), FATIGUE COALITION, CANCER-RELATED FATIGUE, INTERNATIONAL CLASSIFICATION OF DISEASES 10TH REVISION-CLINICAL MODIFICATION (ICD-10), ACQUIRED IMMUNODEFICIENCY SYNDROME (AIDS), CHEMOTHERAPY SIDE EFFECTS

00/01-2702 HUMAN IMMUNODEFICIENCY VIRUS (HIV), BREAST CANCER, SUPPORT GROUPS, ACQUIRED IMMUNODEFICIENCY SYNDROME (AIDS), ALCOHOLISM, PROFESSIONALLY LED SUPPORT GROUPS

00/01-1735 HUMAN IMMUNODEFICIENCY VIRUS (HIV)-1 INFECTED PEOPLE, PLASMODIUM FALCIPARUM, MALARIA, MALARIAL PARASITEMIA

00/01-2037 HUMAN IMMUNODEFICIENCY VIRUS (HIV)-1 INFECTION, MOTHER-TO-CHILD TRANSMISSION, PERINATAL EPIDEMICS, ANTIRETROVIRAL DRUG THERAPIES, PROPHYLAXIS, ANTENATAL CARE

00/01-2661 HUMAN IMMUNODEFICIENCY VIRUS (HIV)-1 INFECTION, HEPATITIS C VIRUS (HCV), ANTIRETROVIRAL THERAPY, INTRAVENOUS DRUG USE, PROTEASE INHIBITORS, CD-4 CELLS, ENZYME-LINKED IMMUNOSORBENT ASSAY (ELISA), FLOW CYTOMETRY, ACQUIRED IMMUNODEFICIENCY SYNDROME (AIDS), RIBONUCLEIC ACID (RNA), NONNUCLEOSIDE REVERSE TRANSCRIPTASE INHIBITOR, NUCLEOSIDE-ANALOGUE REVERSE TRANSCRIPTASE

00/01-1122 HUMAN IMMUNODEFICIENCY VIRUS (HIV) INFECTION, CONTAGIOUS DISEASE, DRUG-RESISTANT TUBERCULOSIS, TUBERCULOSIS (TB), GLOBAL EPIDEMICS, DIRECTLY OBSERVED TREATMENT SHORT-TERM (DOTS), WORLD HEALTH ORGANIZATION (WHO)

00/01-2291 HUMAN IMMUNODEFICIENCY VIRUS (HIV) INFECTION, MALARIA, IMMUNOSUPPRESSION, SUB-SAHARAN AFRICAN HEALTHCARE

00/01-2632 HUMAN IMMUNODEFICIENCY VIRUS (HIV) INFECTION, LYMPHOCYTES, CYTOTOXIC T LYMPHOCYTE (CTL), VACCINE DEVELOPMENT, IMMUNE SYSTEM RESPONSE, TAT-SPECIFIC CTL

00/01-1418 HUMAN IMMUNODEFICIENCY VIRUS (HIV) INFECTION RATES, HUMAN IMMUNODEFICIENCY VIRUS (HIV), ACQUIRED IMMUNODEFICIENCY SYNDROME (AIDS) INFECTION RATES, ACQUIRED IMMUNODEFICIENCY SYNDROME (AIDS), RURAL EPIDEMIOLOGY

00/01-1328 HUMAN IMMUNODEFICIENCY VIRUS (HIV) ORIGINS, EPIDEMIOLOGY, VIRAL LINEAGES, PHYLOGENETIC LINES, SIMIAN IMMUNODEFICIENCY VIRUS (SIV), CHIMPANZEE-TO-HUMAN INFECTION

00/01-1138 HUMAN IMMUNODEFICIENCY VIRUS (HIV) SYMPTOMS, SEXUALLY TRANSMITTED DISEASE (STD), PERCEIVED RISK, RISK REDUCTION, WOMEN'S HEALTH RISKS

00/01-1312 HUMAN IMMUNODEFICIENCY VIRUS (HIV) VACCINE, CD8 T-CELL RESPONSE, ANTIGENS, VIRAL RESEARCH, IMMUNE RESPONSES, INTRACELLULAR CYTOKINE STAINING, TETRAMER, VACCINE DEVELOPMENT

00/01-2511 HUMAN IMPACTS, TROPICAL FORESTS, WORLD HERITAGE CONVENTION (WHC), INTERNATIONAL CONSERVATION PROGRAMS, CONSERVATION, DEFORESTATION, GLOBAL TERRESTRIAL BIODIVERSITY

00/01-1630 HUMAN LEUCOCYTE ANTIGEN (HLA), IMMUNOGLOBULIN, ANTIGEN RECEPTORS, T-CELL EPITOPES, MAJOR HISTOCOMPATIBILITY COMPLEX (MHC), IMMUNE RESPONSES, B-CELL MALIGNANCY, LYMPHOMA, LEUKEMIA, MYELOMA, CYTOTOXIC T-LYMPHOCYTES (CTL), CANCER TREATMENT

00/01-2249 HUMAN LEUCOCYTE ANTIGEN (HLA), IN VITRO FERTILIZATION (IVF), BLASTOMERE, PREIMPLANTATION GENETIC DIAGNOSIS (PGD), ASSISTED REPRODUCTIVE TECHNOLOGY (ART), FANCONI ANEMIA, INDETERMINANT CLEAVAGE, FLUORESCENCE IN SITU HYBRIDIZATION (FISH), BLASTOCYST, DEVELOPMENTAL GENETICS

00/01-1728 HUMAN LEUKOCYTE ANTIGEN (HLA), CLADE B, VACCINOMICS, GENOMICS, BIOINFORMATICS, CYTOTOXIC T LYMPHOCYTE, HELPER T LYMPHOCYTE, ANTIGEN PRESENTING CELL, HUMAN IMMUNODEFICIENCY VIRUS (HIV), IMMUNOGENICITY, EPITOPES

00/01-0199 HUMAN LEUKOCYTE ANTIGEN (HLA) LOCUS, SYSTEMIC INFLAMMATORY DISEASE, GENETICS DISEASES, WEGENER'S GRANULOMATOSIS

00/01-0480 HUMAN LINEAGE, DARWINIAN EVOLUTION, MALE REPRODUCTIVE GENES, SEXUAL SELECTION, PRIMATES, NATURAL SELECTION, RAPID EVOLUTION, DIRECTIONAL SELECTION, EVOLUTIONARY MECHANISMS

00/01-0187 HUMAN LYMPHOCYTE ANTIGEN (HLA), MOLECULAR MIMICRY, AUTOIMMUNE DISEASES, RHEUMATIC FEVER, RHEUMATOID ARTHRITIS, RECEPTOR THEORY, MUTATION HYPOTHESIS, ANTIGEN CROSS-REACTIVITY, BOVINE SPONGIFORM ENCEPHALOPATHY (BSE), MAD COW DISEASE, ANKYLOSING SPONDYLITIS

00/01-1062 HUMAN ORIGINS, ANTHROPOLOGY, EVOLUTIONARY INFLUENCES, ICE AGE, CRO-MAGNONS, AFRICAN POPULATIONS, NEANDERTHALS, EUROPEAN POPULATIONS, MODERN HUMAN BEHAVIOR

00/01-2224 HUMAN ORIGINS, EVOLUTIONARY LINEAGES, MITOCHONDRIAL DEOXYRIBONUCLEIC ACID (MTDNA), AFRICAN ORIGIN HYPOTHESIS, GENE SEQUENCING

00/01-1068 HUMAN PAPILLOMAVIRUS (HPV), CERVICAL DISEASE, PAP SMEAR, CERVICAL CANCER, FOOD AND DRUG ADMINISTRATION (FDA), BETHESDA SYSTEM, CANCER/CERVICAL

00/01-2035 HUMAN PAPILLOMAVIRUS (HPV), CERVICAL CANCER, PAPANICOLAOU-STAINED CERVICAL SMEARS (PAP SMEARS), VIRAL INFECTION, CANCER SCREENING, ONCOGENIC VIRUS

00/01-0649 HUMAN PATHOGENIC VIRUSES, COASTAL WATER, WATER SAFETY, BEACH WATER, ENVIRONMENTAL PROTECTION AGENCY (EPA), BEACHES ENVIRONMENT ASSESSMENT CLOSURE AND HEALTH (BEACH), ENVIRONMENTAL MONITORING FOR PUBLIC ACCESS AND COMMUNITY TRACKING (EMPACT)

00/01-0425 HUMAN PATHOGENS, BACTERIOPHAGES, ANTIBIOTIC GROWTH PROMOTERS, ESCHERICHIA COLI, SHIGA TOXIN (STX)-PRODUCING BACTERIA, CATTLE DISEASES, HEALTH RISKS, INFECTIOUS DISEASES

00/01-1657 HUMAN POPULATION PRESSURES, ENVIRONMENTAL CONSERVATION, HOTSPOTS OF BIODIVERSITY, MAJOR TROPICAL WILDERNESS AREAS, BIODIVERSITY PROTECTION

00/01-0476 HUMAN PREDATION, NEW ZEALAND, MOAS EXTINCTIONS, HUNTING PRESSURE, EXTINCT SPECIES, POPULATION DECLINES

00/01-2109 HUMAN PREHISTORY, AUSTRONESIAN LANGUAGE, LANGUAGE TREE, PHYLOGENETIC ANALYSIS, PARSIMONY ANALYSIS, LANGUAGE EVOLUTION, EXPRESS-TRAIN LANGUAGE MODEL, ENTANGLED-BANK HYPOTHESES, LANGUAGE COLONIZATION

00/01-2422 HUMAN RACE, HUMAN GENOME, GENETICISTS, GENETIC RACIAL VARIABILITY

00/01-2225 HUMAN REMAINS, CLOVIS PEOPLE, BERINGIA, CARBON DATING, TOOL ARTIFACTS, EARLY AMERICANS

00/01-2090 HUMAN SACRIFICES, KILAUEA, HAWAII, MYTHOLOGIES, ARCHAEOLOGICAL RECORDS, ECLIPSES, SOLAR ECLIPSES

00/01-0465 HUMAN SEXUALITY, FETAL ANDROGENS, FINGER LENGTH, SEXUAL ORIENTATION, BIRTH ORDER, HOMOSEXUALITY, ANDROGENIC STEROIDS

00/01-0854 HUMAN SKELETAL REMAINS, PALEOMICROBIOLOGY, PALEOEPIDEMIOLOGY, DISEASE OUTBREAKS, EPIDEMIOLOGY

00/01-1654 HUMAN SKELETON, BIPEDALISM, SCOLIOSIS, KNM-WT 15000, SPINAL DISORDERS, BACK DISORDERS, EARLY HUMANS

00/01-2235 HUMAN SKULLS, DMANISI/GEORGIA, AFRICAN MIGRATION, HOMINID EVOLUTION, EXCAVATION, FOSSIL BONES, HOMO ERECTUS

Keyword Index

00/01-1038 HUMAN SOMATOTROPIN (HST), PHARMACEUTICALS PRODUCTION, TRANSGENIC PLANTS, TOBACCO CHLOROPLASTS, TRANSPLASTOMIC TRANSFORMATION TECHNOLOGY, ENGINEERED GENE CONTAINMENT, PLANT PLASTIDS, THERAPEUTIC PROTEINS, RECOMBINANT PROTEINS

00/01-0207 HUMAN STRESS, ANGIOTENSIN CONVERTING ENZYME (ACE) INHIBITORS, RAMIPRIL, HYPERTENSION, ANTIHYPERTENSIVE THERAPY

00/01-1413 HUMAN T LYMPHOTROPIC VIRUS (HTLV), BLOOD SUPPLY, BLOOD SUPPLY SAFETY, VIRAL INFECTION TRANSMISSION, HUMAN IMMUNODEFICIENCY VIRUS (HIV), ACQUIRED IMMUNODEFICIENCY SYNDROME (AIDS), BLOOD DONATION, HEPATITIS C VIRUS (HCV), HEPATITIS B VIRUS (HBV)

00/01-1203 HUMAN TESTING, PESTICIDES, ETHICS IN RESEARCH, RESEARCH ETHICS, TOXIC CHEMICALS, PUBLIC HEALTH ISSUES, ENVIRONMENTAL ISSUES, POISON TESTING, CHILDREN'S SAFETY

00/01-2643 HUMAN THERMOREGULATORY SYSTEM, HEART AND LUNG BYPASS, CALCIUM, ETHYLENEDIAMINETETRAACETIC ACID (EDTA), HYPOTHERMIA

00/01-0001 HUMAN VOICE, SOUND WAVE MODIFICATION, SYRINX, VOCALIZATION VARIABILITY, BIRD BEHAVIOR, LARYNX PHYSIOLOGY

00/01-0219 HUMAN VOICE, VOICE RECOGNITION, SOUND STIMULATION, VOCAL SOUNDS, AUDITORY CORTEX, FREQUENCY

00/01-0268 HUMANE TESTING TECHNIQUES, LABORATORY ANIMALS, BIOMEDICAL RESEARCH, TRANSGENIC ANIMALS, ANIMAL TESTING, RESEARCH ANIMALS, CRUELTY TO ANIMALS, ETHICS IN RESEARCH

00/01-0728 HUMANIZED MONOCLONAL ANTIBODIES, ANTI-IGE THERAPY, IMMUNE RESPONSES, IGE ANTIBODIES, ASTHMA, ALLERGIC DISEASE, DISEASE PREVENTION

00/01-0099 HUMIC ACID, POLYCYCLIC AROMATIC HYDROCARBONS (PAH), PIMEPHALES PROMELAS, FATHEAD MINNOWS, PHOTOINDUCED TOXICITY, PHOTOTOXICITY, FLUORANTHENE, ENVIRONMENTAL CONTAMINANTS

00/01-2123 HUMILIATION, COERCION, TORTURE SURVIVORS, PSYCHOLOGICAL TORTURE TECHNIQUES

00/01-0026 HUMMINGBIRD ATTRACTORS, COLUMBINE, FLOWERING PLANTS, AQUILEGIA

00/01-0924 HUMMINGBIRD BEHAVIOR, RUBY-THROATED HUMMINGBIRD, TORPIDITY, MIGRATION, LIFE HISTORY, REPRODUCTION

00/01-1224 HUMMINGBIRDS, BIRD ORDERS, SONGBIRDS, VOCAL LEARNING, PARROTS, ISOLATION EXPERIMENTS, ZENK GENE, NUCLEI CELL CLUSTERS, BRAIN PATHWAYS

00/01-1549 HUMMINGBIRDS, LEARNED VOCALIZATION, APHANTOCHROA CIRRHOCHLORIS, GLAUCIS HIRSUTA, GENE EXPRESSION, MESSENGER RIBONUCLEIC ACID (MRNA), BRAIN REGIONS, BRAIN NUCLEI, BIRD BEHAVIOR, SONG COMMUNICATION

00/01-1860 HUMMINGBIRDS, SEXUAL SELECTION, SEXUAL DIMORPHISM, COEVOLUTION, HELICONIA, EVOLUTIONARY INFLUENCES, DARWINISM, PURPLE-THROATED CARIB

00/01-2461 HUMMINGBIRDS, PHORETIC FLOWER MITES, CONVERGENT ALLOMETRY, EVOLUTIONARY, SEXUAL SELECTION, BODY SIZE, RENSCH'S RULE, SIZE DIMORPHISM, BIRDS, INSECTS

00/01-2485 HUMMINGBIRDS, ORNITHOLOGY, SNOWY OWL, AUDUBON'S WARBLER, REDPOLL, AMERICAN WOODCOCKS, BIRD MIGRATIONS, WINTERING BIRDS

00/01-1488 HUMORS, NUTRITION, BODY FLUIDS, DIET, ARISTOTELIAN ELEMENTS, PARCELSUS, COSMIC LIFE CYCLES, COOKING, DISTILLATION, FERMENTATION

00/01-1274 HUMPBACK WHALES, LOW FREQUENCY SOUND WAVES, LOW FREQUENCY ACTIVE SONAR, DOLPHINS, BEAKED WHALES, SONAR

00/01-0931 HUMPBACK WHALES, BIRD SONGS, QUAIL, SONATAS, STARLING, CLASSICAL MUSIC

00/01-0843 HUNGER, EATING PATTERNS, SNACKING, WEIGHT GAIN, SATIETY, BLOOD SUGAR, INSULIN

00/01-1161 HUNGER CONTROL, ABSORPTION, METABOLISM, ORLISTAT, LIPASE, BODY-MASS INDEX, WEIGHT LOSS

00/01-1659 HUNTER-GATHERERS, ACHEULEAN TECHNOLOGY, OLDOWAN TECHNOLOGY, EARLY HOMINIDS, DMANISI, HOMO ERGASTER, HOMO SAPIENS, HOMO ERECTUS, EVOLUTIONARY PATTERNS, AFRICAN HOMINIDS, STONE TOOLS

00/01-1607 HUNTERS, CONSERVATIONIST HUNTERS, BIGHORN SHEEP, OVIS CANADENIS, FOUNDATION FOR NORTH AMERICAN WILD SHEEP (FNAWS), ARIZONA BIGHORN SOCIETY (ABS)

00/01-0476 HUNTING PRESSURE, NEW ZEALAND, HUMAN PREDATION, MOAS EXTINCTIONS, EXTINCT SPECIES, POPULATION DECLINES

00/01-1227 HUNTING PRESSURE, CHIMPANZEE MORTALITY, POACHERS, SNARE TRAPS, UGANDA, KIBALE FOREST NATIONAL PARK, KANYAWARA CHIMPANZEE COMMUNITY

00/01-1938 HUNTINGDON'S DISEASE, CASPASE PROTEASES, PROTEIN KINASE CASCADES, APOPTOSIS PATHWAYS, NEURODEGENERATIVE DISEASES, ALZHEIMER'S DISEASE, NEURONAL APOPTOSIS, AMYOTROPHIC LATERAL SCLEROSIS (ALS), PARKINSON'S DISEASE, NEUROTROPHINS, PROGRAMMED CELL DEATH

00/01-0257 HUNTINGTON'S DISEASE, GENE MUTATIONS, GENETIC TESTING, CYSTIC FIBROSIS, COLON CANCER, BREAST CANCER, ALZHEIMER'S DISEASE

00/01-1052 HUNTINGTON'S DISEASE, ENVIRONMENTAL ENRICHMENT, NEUROLOGICAL DISORDERS, BRAIN FUNCTION, ENRICHMENT, MOTOR DISORDERS, SYMPTOM DELAY

00/01-1513 HUNTINGTON'S DISEASE, GENES, DEOXYRIBONUCLEIC ACID (DNA) BASE PAIRS, CELERA GENOMICS, PHARMACOGENOMICS, HUMAN GENOME PROJECT (HGP), PATENTS

00/01-2282 HUNTINGTON'S DISEASE, NEUROLOGICAL DISEASE, FETAL NEURAL TRANSPLANTS, STRIATUM, BRAIN

00/01-0948 HURRICANES, BUTTONWOOD TREES, FLORIDA, COASTAL HAMMOCKS, COASTAL ECOLOGY, HAMMOCKS

00/01-0985 HURRICANES, ECOSYSTEMS, TROPICAL CYCLONIC STORMS, CORAL REEFS, RAINFORESTS, CARIBBEAN ISLANDS, HABITAT DESTRUCTION, WAVE ENERGY

00/01-1571 HURRICANES, NORTH CAROLINA, PAMLICO SOUND, FLOODING, NITRATES, FISH, NUTRIENTS, POLLUTANTS

00/01-1579 HURRICANES, PAMLICO SOUND, NORTH CAROLINA, VIRGINIA, ESTUARIES, LAGOONAL ECOSYSTEMS, HYDROLOGY, FLOODS, NITROGEN LOADING, ALGA BIOMASS, FISHERIES NURSERY

00/01-1041 HUTCHINSON-GILFORD PROGERIA, FIBROBLASTS, AGING PROCESSES, GENETIC DISORDERS, PROGERIA, MITOSIS REGULATION, SKIN AGING

00/01-0974 HYBRID CARS, ELECTROLYSIS, FUEL CELLS, HYDROGEN FUEL, ENVIRONMENT, AUTOMOBILE FUELS, HYDROGEN-POWERED CARS

00/01-0012 HYBRIDIZATION, CUCUMIS SPECIES, MELONS, CUCUMBERS, PEST RESISTANCE, CULTIVARS, PLANT BREEDING

00/01-0310 HYBRIDIZATION, NUCLEIC ACID, ACGT, CROPS, MENDEL/GREGOR, POLLEN, PLANT BREEDING, BREEDERS, MUTATION BREEDING, GENETIC ENGINEERING

00/01-1210 HYBRIDIZATION, SEXUAL IMPRINTING, AVIAN BROOD PARASITES, ACQUIRED CHARACTERISTICS, INHERITED CHARACTERISTICS, SPECIATION, SONGBIRD BEHAVIOR, AVIAN HOST SPECIES, DARWINIAN EVOLUTION

00/01-2169 HYBRIDIZATION, FERN HYBRIDS, DRYOPTERIDACEAE, POLYSTICHUM, NATURAL SELECTION, EVOLUTIONARY MECHANISMS, HABITAT MICROSITES, ENVIRONMENTAL ISOLATION

00/01-2734 HYBRIDIZATION, MOTH ORCHIDS, PHALAENOPSIS, ORCHID TAXONOMY, HORTICULTURE, PLANT DISTRIBUTION, FLOWERING CHARACTERISTICS, BOTANY, FLORICULTURE CROPS, CONSERVATION STRATEGIES

00/01-2628 HYBRIDOMA TECHNOLOGY, IMMUNOGLOBULIN, LYMPHOCYTIC B-CELL, NON-HODGKIN'S LYMPHOMA (NHL), MONOCLONAL ANTIBODIES, FOOD AND DRUG ADMINISTRATION (FDA), INDOLENT LYMPHOMA, AGGRESSIVE LYMPHOMA, FOLLICULAR CENTER CELL LYMPHOMA, RITUXIMAB, WALDENSTROM'S MACROGLOBULINEMIA, CHRONIC LYMPHOCYTIC LEUKEMIA

00/01-1090 HYDROCHLOROTHIAZIDE (HCTZ), HYPERTENSION, RACIAL DIFFERENCES IN RESPONSE TO DIURETIC THERAPY, DIURETIC THERAPY, ALDOSTERONE EXCRETION, POTASSIUM EXCRETION, SODIUM EXCRETION

00/01-1751 HYDROCOLLOIDS, EMULSIFIERS, FATS, GUAR GUM (GG), CARBYL METHYL CELLULOSE (CMC), SODIUM-STEROYL-2-LACTATE (SSL), GLYCEROL MONO STEARATE (GMS), AMERICAN ASSOCIATION OF CEREAL CHEMISTS (AACC), WHEAT, FLOUR, CALORIC REDUCTION, BAKED GOODS

00/01-1599 HYDROELECTRIC POWER, SALMON, DAMS, RIVER SYSTEMS, SEDIMENT, RIPARIAN HABITATS

00/01-1917 HYDROELECTRIC POWER, COLUMBIA RIVER, SALMON MIGRATION, FLOOD CONTROL, SNAKE RIVER, RIVER BARGES

00/01-2199 HYDROFLUOROCARBON (HFC), CHLOROFLUOROCARBON (CFC), CONTRABAND, OZONE LAYER, GLOBAL WARMING, MONTREAL PROTOCOL, METHYL BROMIDE, CLEAN AIR ACT, ENVIRONMENTAL PROTECTION AGENCY (EPA)

00/01-0859 HYDROGELS, VISION CORRECTION, CONTACT LENSES, EYESIGHT DISORDERS, OPTICAL MATERIALS, FLUOROSILOXANES, POLYMETHYL METHACRYLATE (PMMA)

00/01-1047 HYDROGEN BONDS, RIBONUCLEIC ACID (RNA), SYNTHETIC MOLECULES, DEOXYRIBONUCLEIC ACID (DNA) REPLICATION, POLYMERASES

00/01-0663 HYDROGEN CYANAMIDE, ACTINIDIA DELICIOSA, HAYWARD CULTIVAR, KIWIFRUIT, BUD FORMATION, BUDBREAK, FRUIT YIELD, WINTER CROP CHILLING

00/01-0974 HYDROGEN FUEL, ELECTROLYSIS, FUEL CELLS, HYDROGEN-POWERED CARS, ENVIRONMENT, AUTOMOBILE FUELS, HYBRID CARS

00/01-0890 HYDROGEN GAS, IRON CORROSION, STAINLESS STEEL CORROSION, DENITRIFICATION, NITRIC OXIDE, METAL CORROSION, OXIDATION

00/01-2045 HYDROGEN PEROXIDE, WOUND HEALING, ANTIBACTERIAL ACTIVITY, GLUCOSE OXIDASE, HONEY, PHYTOCHEMICALS, ANTIBIOTICS

00/01-2250 HYDROGEN PEROXIDE, ANTIBODIES, IMMUNOLOGY, GERM KILLERS, CATALYTIC ANTIBODIES, ABZYMES, TRANS-STILBENE, PHAGOSOMES, SINGLET OXYGEN

00/01-0974 HYDROGEN-POWERED CARS, ELECTROLYSIS, FUEL CELLS, HYDROGEN FUEL, ENVIRONMENT, AUTOMOBILE FUELS, HYBRID CARS

00/01-0556 HYDROGENATED FATS, CANOLA OIL, LOW-FAT DIETS, MONOUNSATURATED OIL, OMEGA-3 FISH OIL, SATURATED FATTY ACIDS, TRIGLYCERIDES

00/01-1776 HYDROGENATED VEGETABLE OIL, HEMATOLOGICAL DATA, ESSENTIAL FATTY ACIDS, OILS, FATS, REFINED COTTONSEED OIL, TOTAL SOLUBLE SOLIDS (TSS)

00/01-2729 HYDROLOGICAL CYCLE, TREE RINGS, DENDROCHRONOLOGY, CLIMATE, PROXY MEASUREMENTS, CARBON ISOTOPE RATIOS IN TREE RINGS, RIVER OB, CARBON ISOTOPE RATIOS, SIBERIA

00/01-1576 HYDROLOGY, RIPARIAN ZONES, RIVER DAMS, ENVIRONMENT, WATER RESOURCES, RIPARIAN ECOSYSTEMS

00/01-1579 HYDROLOGY, PAMLICO SOUND, NORTH CAROLINA, VIRGINIA, ESTUARIES, LAGOONAL ECOSYSTEMS, HURRICANES, FLOODS, NITROGEN LOADING, ALGA BIOMASS, FISHERIES NURSERY

00/01-2158 HYDROLYTIC ENZYMES, TOMATO RIPENING, LYCOPERSICON ESCULENTUM, CLIMACTERIC FRUITS, RIPENESS, SUGAR CONTENT, STARCH, CELL-WALL POLYSACCHARIDES

00/01-1252 HYDROPHOBIC INTERACTIONS, HISTONES, THERMOSTABILITY, HYPERTHERMOPHILES, ARCHAEBACTERIA, PROTEIN STRUCTURES

00/01-2522 HYDROPHOBIC ORGANIC CONTAMINANTS, CONTAMINANT CYCLING, EUTROPHICATION, BENTHIC SPECIES, ALGAE, ORGANIC CARBON

00/01-1556 HYDROPHOBINS, STREPTOMYCETES, AERIAL HYPHAE, WATER SURFACE TENSION, MYCELIUM, FILAMENTOUS BACTERIA, FILAMENTOUS FUNGI, AQUEOUS ENVIRONMENT, CONVERGENT EVOLUTION, EVOLUTIONARY INFLUENCES

00/01-1849 HYDROPHONE, TURSIOPS TRUNCATUS, COMMUNICATION WHISTLES, VOCAL LEARNING, ACOUSTIC LOCATION, BOTTLENOSE DOLPHINS, WHISTLE INDIVIDUALITY, LEARNED SIGNAL TYPES, MARINE MAMMALS, MAMMAL BEHAVIOR

00/01-2185 HYDROPHYTES, WETLANDS, XYLEM, PLANT ADAPTATION, EMBOLISM, TRANSPIRATION

00/01-0028 HYDROPONICS, CARBON DIOXIDE ENRICHMENT, GREENHOUSE GASSES, PEANUT YIELD

00/01-0400 HYDROPOWER, SUSTAINABLE LAND USE, BIOFUELS, FOSSIL FUELS, SOLAR POWER, WIND POWER, GEOTHERMAL POWER, ENERGY CONSUMPTION, WOOD-BASED ENERGY CONSUMPTION, FUELWOOD, DEFORESTATION

00/01-0093 HYDROPSYCHE ANGUSTIPENNIS, WESTERN EUROPE WATER POLLUTION, RIVERINE INSECTS, COPPER, DIAZINON, RIVER ECOSYSTEMS, CADDISFLIES

00/01-1217 HYDROPTILA, TRICHOPTERA, CADDISFLIES, TOMAH STREAM WETLAND, WETLAND HABITATS, SPECIES RICHNESS

00/01-0342 HYDROSTAT MORPHOLOGY, OCTOPUS MOVEMENTS, CEPHALOPODA, FLEXIBLE ARMS, HYPER-REDUNDANT, ROBOTIC FLEXIBLE ARMS, MUSCULAR ARRANGEMENTS, CONTROLLED ARM MOTIONS

00/01-2154 HYDROTHERMAL VENT BACTERIA, AEROBIC BACTERIAL PHOTOSYNTHESIS, MARINE AEROBIC PHOTOSYNTHESIS, BACTERIAL METABOLISM, ANOXYGENIC CONDITIONS, OXYGEN REQUIRING BACTERIN, PHOTOSYNTHETIC BACTERIA, GLOBAL CARBON CYCLE, PHOTOSYNTHETIC ELECTRON TRANSPORT

00/01-0633 HYDROTHERMAL VENTS, WHALE CARCASS DECOMPOSITION, DEEP-SEA COMMUNITIES, CHEMOAUTOTROPHIC ORGANISMS, DECOMPOSITION COMMUNITIES, MARINE HABITATS

00/01-0667 HYDROTHERMAL VENTS, MARINE MICROBIOLOGY, MICROBIOLOGY, ARCHAEA POPULATIONS, PROKARYOTIC MARINE LIFE, BACTERIA POPULATIONS, EXTREMOPHILE MICROBES

00/01-1222 HYDROTHERMAL VENTS, PROTOZOA, EXTREME ENVIRONMENTS, FLAGELLATE DIVERSITY, DEEP-SEA VENTS, TAXONOMY

00/01-2221 HYDROTHERMAL VENTS, MUD VOLCANOES, MID-OCEAN RIDGE SYSTEM, CHEMOSYNTHESIS, METHANE HYDRATES, UNDERWATER PHOTOGRAPHY, AMPHIPODS, ALVINELLA POMPEJANA, ARCTIC OCEAN, HIGH DEFINITION TELEVISION (HDTV), IMAX

00/01-2447 HYDROTHERMAL VENTS, BENTHOXYNUS SPICULIFER, COPEPOD PHYSIOLOGY, DEEP SEA ENVIRONMENTS, LOW-OXYGEN ADAPTATIONS, HEMOGLOBIN PROPERTIES, OXYGEN-BINDING PROTEINS

Keyword Index

00/01-1080 HYDROXYAPATITE, FLUORIDE, CHEWING GUM, TOOTHPASTE, REMINERALIZATION, DENTISTRY, PHOSPHATE, TEETH, CALCIUM, CAVITY, PREVENTIVE DENTISTRY

00/01-2256 HYDROXYL RADICAL NEUTRALIZATION, PINEAL GLAND, MELATONIN FUNCTIONS, FREE RADICALS, ANTIOXIDANTS, DISEASE PROTECTION

00/01-2685 HYDROXYPROPYLMETHYLCELLULOSE (HPMC), COOKING OIL DEGRADATION, EDIBLE FILM COATINGS, FRYING OILS, METHYL CELLULOSE (MC), FRIED FOODS, DEEP-FAT FRYING, FOOD PREPARATION

00/01-0055 HYDROZOA, CNIDARIA, SCYPHOZOA, CTENOPHORA, CHORDATA, TUNICATES, PTEROPODS, MARINE LIFE, JELLYFISH, GELATINOUS ANIMALS

00/01-1390 HYGIENE, BACTERIAL ENDOTOXINS, HOUSE DUST, ALLERGEN SENSITIZATION, TYPE 1 IMMUNITY, CYTOKINES, GAMMA INTERFERON, ASTHMA, GRAM-NEGATIVE BACTERIA, INTERLEUKINS, CD4 T CELLS

00/01-2509 HYLA REGILLA, ULTRAVIOLET-B (UV-B) RADIATION, RANA AURORA, RADIATION EFFECTS ON AMPHIBIANS, FROG SPECIES, STRATOSPHERIC OZONE LAYER, CATARACTS, SKIN BURNS, HABITAT ALTERATION

00/01-0677 HYMENOCALLIS LITTORALIS, SPIDER LILY, ANTICANCER INGREDIENTS, LYCORINE, PHEANTHRIDONE, BIOSYNTHETICS, PANCRASTISTATIN, CELL-GROWTH INHIBITORS, CARBON DIOXIDE ENHANCEMENT

00/01-2584 HYMENOPTERA, NATURAL SELECTION, PROTOZOAN PARASITES, MALARIA, SEXUAL ALLOCATION, INBREEDING

00/01-0228 HYPERACTIVITY, BEHAVIOR CONTROL, CONCENTRATION, RITALIN, ATTENTION DEFICIT HYPERACTIVITY DISORDER (ADHD), FOOD ADDITIVES, DIET, ALLERGIES

00/01-2008 HYPERACTIVITY, ATTENTION DEFICIT DISORDER (ADD), INATTENTIVENESS, IMPULSIVENESS, RITALIN, DEXEDRINE

00/01-2415 HYPERACTIVITY IN CHILDREN, RITALIN, BEHAVIORAL DISORDERS, DRUG THERAPY IN CHILDREN, PEDIATRIC PSYCHIATRY, METHYLPHENIDATE, CHILDREN AND STIMULANT THERAPY, ATTENTION DEFICIT HYPERACTIVITY DISORDER (ADHD)

00/01-2074 HYPERCAPNIA, DYSPNEA, CHEMOREFLEX SENSITIVITY, HYPOXIA, CHRONIC HEART FAILURE, YOGA, ISOCAPNIC HYPOXIA, NORMOXIC HYPERCAPNIA, SPONTANEOUS VENTILATION, RE-BREATHING

00/01-2247 HYPERCONTRACTURE, MYOCARDIAL ISCHEMIA-REPERFUSION, GAP-JUNCTION, MYOCYTE NECROSIS, CELL-TO-CELL PROPAGATION, CARDIOVASCULAR DISEASE

00/01-2588 HYPERDISEASE, MAMMOTH EXTINCTION, MACPHEE/ROSS, AMERICAN MUSEUM OF NATURAL HISTORY, WOOLLY MAMMOTH, TAIMYR PENINSULA

00/01-1119 HYPERFIBRINOLYSIS, INTRAOPERATIVE BLOOD LOSS, INTRAOPERATIVE BLOOD TRANSFUSION, ANTIFIBRINOLYTIC AGENTS, APROTININ, LIVER TRANSPLANTATION, BLOOD TRANSFUSION

00/01-0512 HYPERGLYCEMIA, KIDNEY DISEASE, RENAL FAILURE, TRANSFORMING GROWTH FACTOR (TGF)-BETA, DIABETIC NEPHROPATHY, PROTEINURIA

00/01-1376 HYPERGLYCEMIA, HEART ATTACK, CONGESTIVE HEART FAILURE, GLUCOSE LEVELS, MYOCARDIAL INFARCTION, DIABETES, HEART DISEASE

00/01-1319 HYPERGLYCEMIC PATHOGENESIS, ENDOTHELIAL CELLS, VASCULAR DAMAGE, DIABETIC HYPERGLYCEMIA, MITOCHONDRIAL SUPEROXIDE, METABOLIC DISORDERS, ELECTRON TRANSPORT CHAIN COMPLEX II

00/01-0857 HYPERINSULINEMIA, GLYCEMIC INDEX (GI), CARBOHYDRATE-RICH DIETS, INSULIN RESISTANCE, SATURATED FATS, SYNDROME X, VERY-LOW-DENSITY LIPOPROTEIN (VLDL)

00/01-1394 HYPERINSULINEMIA, MICROALBUMINURIA, HYPERTENSION, BLOOD PRESSURE, INSULIN SENSITIVITY, URINARY ALBUMIN EXCRETION (UAE), GLUCOSE TOLERANCES

00/01-1702 HYPERINSULINEMIA, HEART FAILURE, CARDIAC ARRHYTHMIA, ESSENTIAL HYPERTENSION, SYMPATHETIC NERVOUS SYSTEM, HYPERLIPIDEMIA, NOREPINEPHRINE, LEFT VENTRICULAR HYPERTROPHY, ATHEROSCLEROSIS, OBESITY-RELATED HYPERTENSION, RIMELNIDINE

00/01-2313 HYPERINSULINEMIA, FAT REDISTRIBUTION, INSULIN RESISTANCE, LIPODYSTROPHY SYNDROME, CORONARY ARTERY DISEASE, METFORMIN TREATMENTS, GLUCOSE TOLERANCE

00/01-0492 HYPERLIPIDEMIA, CORONARY ARTERY DISEASE (CAD), HEART TRANSPLANTATION, ORGAN REJECTION, STATINS, PLAQUE

00/01-1425 HYPERLIPIDEMIA, STATINS, 3-HYDROXY-3-METHYLGLUTARYL COENZYME A (HMG-COA) REDUCTASE INHIBITORS, PREVENTIVE HEALTH, BONE FRACTURE REDUCTION, BONE PROTECTION, CHOLESTEROL-LOWERING DRUGS

00/01-1468 HYPERLIPIDEMIA, JAPANESE ADULTS, BIRTH WEIGHT, BLOOD PRESSURE, CARDIOVASCULAR RISK FACTORS, LOW BIRTH WEIGHT, SYSTOLIC BLOOD PRESSURE, DIASTOLIC BLOOD PRESSURE

00/01-1702 HYPERLIPIDEMIA, HEART FAILURE, CARDIAC ARRHYTHMIA, ESSENTIAL HYPERTENSION, HYPERINSULINEMIA, SYMPATHETIC NERVOUS SYSTEM, NOREPINEPHRINE, LEFT VENTRICULAR HYPERTROPHY, ATHEROSCLEROSIS, OBESITY-RELATED HYPERTENSION, RIMELNIDINE

00/01-2660 HYPERLIPIDEMIA, ALZHEIMER'S DISEASE, VASCULAR CHANGES, LIPID-LOWERING AGENT (LLA), 3 HYDROXY-3METHYLGLUTARYL-COENZYME A (HMGACOA) REDUCTASE INHIBITORS, STATINS, GENERAL PRACTICE RESEARCH DATABASE, MICROVASCULAR ENDOTHELIAL CELLS, DEMENTIA

00/01-1801 HYPEROPIA, LASER RADAR (LADAR) TRACKING, CORNEA, STAR WARS, EYE MOVEMENT, LASER BEAM, RETINAL RECEPTORS, MYOPIA, FOOD AND DRUG ADMINISTRATION (FDA), ASTIGMATISM, REFRACTORY SURGERY

00/01-1075 HYPERPHAGIA, FEEDING DIFFICULTIES, MENTAL RETARDATION, OBESITY, PRADER-WILLI SYNDROME, CHROMOSOMES, GENOMIC IMPRINTING, HUMAN GROWTH HORMONE

00/01-2271 HYPERPHAGIA, BROWN ADIPOSE TISSUE, UNCOUPLING PROTEIN-3 (UCP-3), MITOCHONDRIAL TRANSPORTER SUPERFAMILY, WEIGHT LOSS, MICE, OBESITY TREATMENT, TRANSGENIC MICE, FAT METABOLISM, INSULIN SENSITIVITY, GENE EXPRESSION

00/01-1358 HYPERPLASIA, EVOLUTIONARY PATIENTS, ANDROGENS, SECONDARY SEXUAL TRAITS, NATURAL SELECTION, FEMALE CHOICE, SEXUAL DIMORPHISM, HYPERTROPHY

00/01-1077 HYPERPLASTIC POLYPS, ASHKENAZI JEWISH PATIENTS, ADENOMATOUS POLYPOSIS COLI GENE, COLORECTAL CANCER

00/01-1150 HYPERPNEA TRAINING, EXERCISE PERFORMANCE, RESPIRATORY FATIGUE, ENDURANCE PERFORMANCE, HYPERVENTILATION, INSPIRATORY MUSCLES, EXPIRATORY MUSCLES, DIAPHRAGM, LEG FATIGUE

00/01-0342 HYPER-REDUNDANT, OCTOPUS MOVEMENTS, CEPHALOPODA, HYDROSTAT MORPHOLOGY, FLEXIBLE ARMS, ROBOTIC FLEXIBLE ARMS, MUSCULAR ARRANGEMENTS, CONTROLLED ARM MOTIONS

00/01-0185 HYPERTENSION, CORONARY HEART DISEASE (CHD), RELATIVE RISK FACTORS, ABSOLUTE RISK FACTORS, MORTALITY

00/01-0206 HYPERTENSION, ANTIHYPERTENSIVE MEDICATION, WEIGHT LOSS INTERVENTION, HIGH BLOOD PRESSURE, OBESITY, HYPERTENSIVE OPTIMAL TREATMENT (HOT) STUDY

00/01-0207 HYPERTENSION, ANGIOTENSIN CONVERTING ENZYME (ACE) INHIBITORS, RAMIPRIL, HUMAN STRESS, ANTIHYPERTENSIVE THERAPY

00/01-0208 HYPERTENSION, MUSCLE SYMPATHETIC NERVE ACTIVITY (MSNA), SALT SENSITIVITY, BLOOD PRESSURE

00/01-0500 HYPERTENSION, ZINC SMELTING, ENVIRONMENTAL EXPOSURE, BLOOD PRESSURE MONITORING METHODS, TOXIC HEAVY METAL CADMIUM, POLLUTION

00/01-0533 HYPERTENSION, CARDIOVASCULAR DISEASE, ANGIOTENSIN CONVERTING ENZYME (ACE) INHIBITORS, ANTIHYPERTENSIVE DRUG THERAPY, SUDDEN CARDIAC DEATH, LEFT VENTRICULAR HYPERTROPHY (LVH), VENTRICULAR ECTOPY

00/01-0534 HYPERTENSION, HYPERTENSION SYNDROME, BLOOD PRESSURE, CARDIOVASCULAR DISEASE, STROKE

00/01-0785 HYPERTENSION, CARDIOVASCULAR MORTALITY, BLOOD PRESSURE, CORONARY HEART DISEASE, FRAMINGHAM STUDY, MORTALITY RATES

00/01-0792 HYPERTENSION, INSULIN SENSITIVITY, INSULIN RESISTANCE, HOMOCYSTEINE, CARDIOVASCULAR RISK, TYPE 2 DIABETES MELLITUS, ORAL GLUCOSE TOLERANCE TEST (OGTT)

00/01-0815 HYPERTENSION, DRUGS, DIURETICS, CHLORTHALIDONE, DOXAZOSIN, CARDIOVASCULAR DISEASE (CVD), CORONARY HEART DISEASE (CHD), ALPHA-ADRENERGIC BLOCKERS, CALCIUM ANTAGONISTS, ANGIOTENSIN-CONVERTING ENZYME (ACE) INHIBITORS

00/01-0824 HYPERTENSION, SLEEP APNEA, HYPOPNEA, APNEA-HYPOPNEA INDEX (AHI), SNORING, SLEEP DISORDERS, OXYGEN SATURATION, BODY MASS INDEX (BMI), POLYSOMNOGRAPHY

00/01-0862 HYPERTENSION, HEALTHCARE POLICY, DIET, SALT INTAKE, BLOOD PRESSURE, SODIUM RESTRICTION, DISEASE PREVENTION, SOCIAL POLICY

00/01-0863 HYPERTENSION, DIET, SALT INTAKE, BLOOD PRESSURE, SODIUM RESTRICTION, HEALTHCARE POLICY, DISEASE PREVENTION

00/01-0864 HYPERTENSION, HIGH BLOOD PRESSURE, PREGNANCY COMPLICATIONS, MINERALOCORTICOID RECEPTOR PROTEINS, GENETIC DISORDERS, EARLY ONSET HYPERTENSION

00/01-1090 HYPERTENSION, DIURETIC THERAPY, RACIAL DIFFERENCES IN RESPONSE TO DIURETIC THERAPY, HYDROCHLOROTHIAZIDE (HCTZ), ALDOSTERONE EXCRETION, POTASSIUM EXCRETION, SODIUM EXCRETION

00/01-1102 HYPERTENSION, MENTAL STRESS, CARDIOVASCULAR REACTIVITY, STRESS

00/01-1105 HYPERTENSION, DIASTOLIC BLOOD PRESSURE (DBP), FRAMINGHAM STUDY, RISK FACTOR CLUSTERING, BENIGN ESSENTIAL HYPERTENSION, SYSTOLIC BLOOD PRESSURE

00/01-1366 HYPERTENSION, BLOOD PRESSURE, ANTIHYPERTENSION THERAPY, DIURETICS, NEUROHORMONAL DYSFUNCTION

00/01-1367 HYPERTENSION, VALSARTAN, CARDIOVASCULAR DISEASE, ANGIOTENSIN II SUBTYPE 1 RECEPTOR BLOCKER, AMLODIPINE, HIGH BLOOD PRESSURE, DIABETES, RENAL INSUFFICIENCY

00/01-1394 HYPERTENSION, HYPERINSULINEMIA, MICROALBUMINURIA, BLOOD PRESSURE, INSULIN SENSITIVITY, URINARY ALBUMIN EXCRETION (UAE), GLUCOSE TOLERANCES

00/01-1405 HYPERTENSION, BLOOD PRESSURE, DIURETICS, BETA BLOCKERS, ANGIOTENSIN-CONVERTING ENZYME (ACE) INHIBITORS, ANGIOTENSIN II RECEPTOR BLOCKERS, CALCIUM CHANNEL BLOCKERS, ALPHA BLOCKERS, CENTRAL-ACTING AGENTS

00/01-1416 HYPERTENSION, CARDIOVASCULAR DISEASE, CHRONIC METABOLIC DISORDERS, DIALYSIS, ATHEROSCLEROSIS, CHRONIC RENAL FAILURE

00/01-1460 HYPERTENSION, ANGIOTENSIN-CONVERTING ENZYME (ACE) INHIBITORS, CARDIOVASCULAR DISEASE, HEART OUTCOMES AND PREVENTION EVALUATION (HOPE), DIABETES

00/01-1462 HYPERTENSION, MAGNESIUM, PREGNANCY, PREECLAMPSIA, ERYTHROCYTE, VASODILATION, VASSOPRESSOR HORMONES, CALCIUM

00/01-1701 HYPERTENSION, COUGH, PROSTAGLANDINS (PG), NON-STEROIDAL ANTIINFLAMMATORY DRUGS (NSAID), ASPIRIN, ACETYLSALICYLIC ACID, THROMBOXANE, ANGIOTENSIN-CONVERTING ENZYME INHIBITOR (ACEI)

00/01-1744 HYPERTENSION, PRE-ECLAMPSIA, BLOOD PRESSURE, MORTALITY, MORBIDITY, PLACENTAL TRIGGER, MATERNAL SYSTEMIC REACTION, FETUS, PREGNANCY

00/01-1770 HYPERTENSION, WOMEN'S HEALTH, DIET, HEART-HEALTHY DIET, SMOKING, CORONARY HEART DISEASE, LIPID LEVELS, DIETARY FATTY ACIDS, GLYCEMIC LOAD

00/01-1967 HYPERTENSION, DIPPERS, NONDIPPERS, AEROBIC EXERCISE, AMBULATORY BLOOD PRESSURE MONITORING (ABPM)

00/01-1994 HYPERTENSION, MEDICAL TRIAL SUBJECTS, CORONARY ARTERY DISEASE, CARDIOVASCULAR DISEASE

00/01-1998 HYPERTENSION, DILTIAZEM, DIURETICS, BETA BLOCKERS, CALCIUM ANTAGONISTS, STROKE, MYOCARDIAL INFARCTION

00/01-2083 HYPERTENSION, BLOOD PRESSURE, ISOLATED SYSTOLIC HYPERTENSION (ISH), DIURETICS, SYSTOLIC BLOOD PRESSURE, DIASTOLIC BLOOD PRESSURE, STROKE, HEART FAILURE

00/01-2254 HYPERTENSION, BLOOD PRESSURE, CARDIOVASCULAR MORBIDITY, ARTERIAL BARORECEPTOR REFLEX, NITRIC OXIDE, ENDOTHELIAL SHEAR STRESS, VASODILATION

00/01-2365 HYPERTENSION, BLOOD PRESSURE, DIET, DIETARY APPROACHES TO STOP HYPERTENSION (DASH)

00/01-2366 HYPERTENSION, BLOOD PRESSURE, WEIGHT LOSS, CALCIUM, MAGNESIUM, POTASSIUM

00/01-2367 HYPERTENSION, HORMONE REPLACEMENT THERAPY (HRT), CARDIOVASCULAR DISEASE, BLOOD PRESSURE, MENOPAUSE

00/01-2672 HYPERTENSION, DIETARY APPROACHES TO STOP HYPERTENSION (DASH), SALT, HEART DISEASE, STROKES, BLOOD PRESSURE

00/01-0534 HYPERTENSION SYNDROME, HYPERTENSION, BLOOD PRESSURE, CARDIOVASCULAR DISEASE, STROKE

00/01-1424 HYPERTENSION TREATMENT, DIABETIC PATIENTS, ANGIOTENSIN-CONVERTING-ENZYME (ACE) INHIBITORS, CALCIUM CHANNEL BLOCKERS (CCB), BETA-BLOCKER DRUGS, RENIN-ANGIOTENSIN SYSTEM, HIGH BLOOD PRESSURE CONTROL, CARDIOVASCULAR BENEFITS

00/01-0206 HYPERTENSIVE OPTIMAL TREATMENT (HOT) STUDY, ANTIHYPERTENSIVE MEDICATION, HYPERTENSION, HIGH BLOOD PRESSURE, OBESITY, WEIGHT LOSS INTERVENTION

00/01-1089 HYPERTENSIVE ORGAN DAMAGE, ESSENTIAL HYPERTENSION (EH), CARDIOVASCULAR DISEASE, RENOVASCULAR HYPERTENSION (RVH), ATHEROSCLEROSIS, ANGIOTENSIN-CONVERTING ENZYME (ACE), GENETIC BASIS OF HYPERTENSION, INSERTION/DELETION POLYMORPHISM, LEFT VENTRICULAR HYPERTROPHY (LVH), RENIN-ANGIOTENSIN SYSTEM (RAS)

00/01-0322 HYPERTHERMIA, GUTTURAL POUCHES, INTERNAL CAROTID ARTERIES (ICA), HORSES, BRAIN COOLING, BLOOD TEMPERATURE, HEAT TRANSFER, THERMOREGULATION, INTRACRANIAL CAVERNOUS VENOUS SINUSES (ICVS)

00/01-2669 HYPERTHERMIA, BODY TEMPERATURE, FEVER, HEAT STROKE, ANTIPYRETICS, ASPIRIN, IBUPROFEN, ACETOMINOPHEN, REYE'S SYNDROME, CHICKENPOX, INFLUENZA, STROKE

Keyword Index

00/01-1252 HYPERTHERMOPHILES, HISTONES, THERMOSTABILITY, HYDROPHOBIC INTERACTIONS, ARCHAEBACTERIA, PROTEIN STRUCTURES

00/01-2663 HYPERTHYROIDISM, HYPOTHYROIDISM, THYROID-STIMULATING HORMONE, THYROXINE, THYROID, CARDIOVASCULAR PROBLEMS, METABOLISM, CHOLESTEROL

00/01-2325 HYPERTRIGLYCERIDEMIA, DIABETES, PERIPHERAL ARTERIAL DISEASE, HIGH-DENSITY LIPOPROTEIN (HDL), NIACIN, MULTIPLE ATHEROSCLEROTIC DISEASE, WARFARIN

00/01-1358 HYPERTROPHY, EVOLUTIONARY PATIENTS, ANDROGENS, SECONDARY SEXUAL TRAITS, NATURAL SELECTION, FEMALE CHOICE, HYPERPLASIA, SEXUAL DIMORPHISM

00/01-1932 HYPERTROPHY, MUSCLE REGENERATION, MUSCLE DECAY, MUSCLE RELATED DISEASES, MUSCLE DIFFERENTIATION

00/01-1150 HYPERVENTILATION, EXERCISE PERFORMANCE, HYPERPNEA TRAINING, ENDURANCE PERFORMANCE, RESPIRATORY FATIGUE, INSPIRATORY MUSCLES, EXPIRATORY MUSCLES, DIAPHRAGM, LEG FATIGUE

00/01-2248 HYPNAGOGIC IMAGES, MEMORY, HIPPOCAMPAL LESIONS, AMNESIA, DECLARATIVE MEMORY SYSTEM

00/01-1765 HYPNOSIS, SURGICAL PROCEDURES, SELF-HYPNOTIC IMAGERY, ALTERNATIVE MEDICINE

00/01-2375 HYPNOSIS, CHRONIC PAIN, AMERICAN SOCIETY OF CLINICAL HYPNOSIS (ASCH), SOCIETY FOR CLINICAL AND EXPERIMENTAL HYPNOSIS (SCEH), IRRITABLE BOWEL SYNDROME, TENSION HEADACHES

00/01-1766 HYPOCAMPAL NEURON LOSS, COGNITIVE FITNESS, CEREBRAL CORTEX RETENTION, LEARNING, MEMORY

00/01-0800 HYPOCRETINS, SLEEP, HYPOTHALAMUS, NARCOLEPSY, OREXINS, SMALL PEPTIDES, LOCUS COERULEUS, RAPHE NUCLEI, TUBERMAMMILLARY NUCLEUS, PONTINE RETICULAR FORMATION

00/01-0236 HYPOGLYCEMIA, STATINS, CHOLESTEROL-LOWERING DRUGS, SELECTIVE SEROTONIN REUPTAKE INHIBITOR (SSRI), PROSTATE DRUGS, DIURETICS, DRUG INTERACTIONS, DRUG SIDE EFFECTS, DIABETES DRUGS, HORMONE REPLACEMENT THERAPY (HRT)

00/01-1711 HYPOGLYCEMIA, DIABETES MELLITUS, GLUCOSE CONTROL, INSULIN, ISLET TRANSPLANTATION, GLUCOCORICOID-FREE IMMUNOSUPPRESSANT

00/01-2600 HYPOGLYCEMIA, REPAGLINIDE, PIOGLITAZONE, DIABETES MEDICATIONS, TYPE 2 DIABETES

00/01-1114 HYPOGONADISM, HUMAN IMMUNODEFICIENCY SYNDROME (HIV), WEIGHT LOSS, RESISTANCE EXERCISE THERAPY, REPLACEMENT TESTOSTERONE, TESTOSTERONE THERAPY, EXERCISE THERAPY

00/01-1736 HYPOGONADISM, TESTOSTERONE REPLACEMENT, ERECTILE DYSFUNCTION (ED)

00/01-2321 HYPOGONADISM, ALENDRONATE, CALCIUM, VITAMIN D, GLUCOCORTICOIDS, OSTEOPOROSIS, TESTOSTERONE, VERTEBRAL FRACTURES, HIP FRACTURES, MEN'S HEALTH

00/01-1099 HYPOHIDOSIS, DENTURES FOR CHILDREN, ANODONTIA, HYPOTRICHOSIS, HYPOHIDROTIC ECTODERMAL DYSPLASIA, DENTITION, COMMUNICATION DISORDERS, TOOTH DEVELOPMENT

00/01-1099 HYPOHIDROTIC ECTODERMAL DYSPLASIA, DENTURES FOR CHILDREN, HYPOHIDOSIS, HYPOTRICHOSIS, ANODONTIA, DENTITION, COMMUNICATION DISORDERS, TOOTH DEVELOPMENT

00/01-0515 HYPOPNEA, SLEEP APNEA, SNORING, SLEEP HEART HEALTH STUDY

00/01-0824 HYPOPNEA, SLEEP APNEA, SLEEP DISORDERS, APNEA-HYPOPNEA INDEX (AHI), SNORING, HYPERTENSION, OXYGEN SATURATION, BODY MASS INDEX (BMI), POLYSOMNOGRAPHY

00/01-2281 HYPOPNEA, APNEA, SLEEP-DISORDERED BREATHING (SDB), OBESITY, WEIGHT CONTROL

00/01-0502 HYPOTHALAMUS, MENTAL ILLNESS, SEIZURE, ELECTROCONVULSIVE THERAPY (ECT), ELECTROSHOCK, HORMONES, DEPRESSION, CATATONIA

00/01-0775 HYPOTHALAMUS, THERMOREGULATION, HEAT, SHIVERING, SWEATING, TEMPERATURE CONTROL

00/01-0800 HYPOTHALAMUS, SLEEP, NARCOLEPSY, HYPOCRETINS, OREXINS, SMALL PEPTIDES, LOCUS COERULEUS, RAPHE NUCLEI, TUBERMAMMILLARY NUCLEUS, PONTINE RETICULAR FORMATION

00/01-1015 HYPOTHALAMUS, LEPTIN DEFICIENCY, INSULIN, ENERGY REGULATION, NEUROPEPTIDE SIGNALING, OBESITY FACTORS, FOOD INTAKE, CENTRAL NERVOUS SYSTEM CONTROL

00/01-1146 HYPOTHALAMUS, FATIGUE, EXHAUSTION, IMMUNE SYSTEM PROTEIN, CHRONIC FATIGUE SYNDROME (CFS), TRICYCLIC ANTIDEPRESSANTS, COGNITIVE-BEHAVIORAL THERAPY

00/01-2643 HYPOTHERMIA, HEART AND LUNG BYPASS, CALCIUM, ETHYLENEDIAMINETETRAACETIC ACID (EDTA), HUMAN THERMOREGULATORY SYSTEM

00/01-2663 HYPOTHYROIDISM, HYPERTHYROIDISM, THYROID-STIMULATING HORMONE, THYROXINE, THYROID, CARDIOVASCULAR PROBLEMS, METABOLISM, CHOLESTEROL

00/01-1099 HYPOTRICHOSIS, DENTURES FOR CHILDREN, HYPOHIDOSIS, ANODONTIA, HYPOHIDROTIC ECTODERMAL DYSPLASIA, DENTITION, COMMUNICATION DISORDERS, TOOTH DEVELOPMENT

00/01-1025 HYPOXANTHINE-GUANINE PHOSPHORIBOSYLTRANSFERASE (HPRT) GENE, T CELLS, NONMALIGNANT CELL MUTATION, CANCER/LEUKEMIA, CHEMOTHERAPY, DRUG RESISTANCE, RECURRING CANCER, LEUKEMIA

00/01-0754 HYPOXIA, HIGH ALTITUDE ENVIRONMENTS, TIBETAN POPULATIONS, EVOLUTIONARY ADAPTATIONS, ANDEAN PEOPLES, ADAPTIVE PHENOTYPES

00/01-1563 HYPOXIA, ESTUARINE FAUNA, EMBRYOS DEVELOPMENT, CROCODILE INCUBATION, CROCODYLUS POROSUS, OXYGEN DEFICIENCY

00/01-2030 HYPOXIA, CANCER COMPLICATION, QUALITY OF LIFE (QOL), TUMOR CONTROL, ANEMIA, HEMOGLOBIN LEVELS, RADIOTHERAPY-ASSOCIATED ANEMIA, CANCER-ASSOCIATED ANEMIA

00/01-2074 HYPOXIA, DYSPNEA, CHEMOREFLEX SENSITIVITY, CHRONIC HEART FAILURE, HYPERCAPNIA, YOGA, ISOCAPNIC HYPOXIA, NORMOXIC HYPERCAPNIA, SPONTANEOUS VENTILATION, RE-BREATHING

00/01-2209 HYPOXIA, MARINE ENVIRONMENT, ESTUARINE ENVIRONMENT, BENTHIC FORAMINIFERA, FORAMINIFERA, LONG ISLAND SOUND, ALGAL BLOOMS, PHYTOPLANKTON, POLLUTION

00/01-2253 HYPOXIA, CYTOKINE, BONE MARROW, BLOOD VESSEL GROWTH, ERYTHROPOIETIN, CEREBRAL ISCHEMIA, BRAIN DISORDERS

00/01-1032 HYPOXIA-INDUCIBLE FACTOR 1 (HIF-1), P53 PROTEIN, ANGIOGENESIS, VASCULAR ENDOTHELIAL GROWTH FACTOR (VEGF), UBIQUITINATION DEGRADATION PATHWAY

00/01-1627 HYPOXIA-INDUCIBLE FACTOR 1 (HIF-1), ANGIOGENESIS, VASCULARIZATION FACTORS, OXYGEN HOMEOSTASIS, VASCULAR ENDOTHELIAL GROWTH FACTOR (VEGF), ATHEROSCLEROSIS, TUMOR GROWTH, ISCHEMIC DISORDERS

00/01-1352 HYPSILOPHODONTID THESCELOSAURUS, FOUR-CHAMBERED HEART, SINGLE SYSTEMIC AORTA, DINOSAUR CARDIOVASCULAR SYSTEM, BIRD HEARTS, EVOLUTIONARY RELATIONSHIPS, HEART MORPHOLOGY

00/01-0496 HYSTERIA, PSYCHIATRIC DISORDERS, MEDICAL HISTORY, CONVULSIONS, EPILEPSY, MEDICAL DIAGNOSIS

00/01-2324 IBUPROFEN, RHEUMATOID ARTHRITIS, CELECOXIB, NONSTEROIDAL ANTIINFLAMMATORY DRUG (NSSAID), ULCERS, UPPER GASTROINTESTINAL (GI) PROBLEMS, OSTEOARTHRITIS, DICLOFENAC

00/01-2669 IBUPROFEN, BODY TEMPERATURE, HYPERTHERMIA, HEAT STROKE, ANTIPYRETICS, ASPIRIN, FEVER, ACETOMINOPHEN, REYE'S SYNDROME, CHICKENPOX, INFLUENZA, STROKE

00/01-2680 IBUPROFEN, DEGENERATIVE JOINT DISEASE, CARTILAGE, CONNECTIVE TISSUE, NONSTEROIDAL ANTIINFLAMMATORY DRUG (NSAID), ACETOMINOPHEN, ASPIRIN, OSTEOARTHRITIS (OA), COX-2 INHIBITORS, ARTHRITIS FOUNDATION, EXERCISE, ALTERNATIVE THERAPIES

00/01-0959 ICE AGE, PALEOECOLOGY, SPECIATION, REFUGIA, FULL GLACIAL PERIODS

00/01-1062 ICE AGE, HUMAN ORIGINS, EVOLUTIONARY INFLUENCES, ANTHROPOLOGY, CRO-MAGNONS, AFRICAN POPULATIONS, NEANDERTHALS, EUROPEAN POPULATIONS, MODERN HUMAN BEHAVIOR

00/01-0761 ICE AGE SEA LEVELS, NORTH AMERICAN SETTLEMENT, PALEOINDIANS, COASTAL MIGRATION THEORY, ARCHAEOLOGICAL SITES

00/01-2396 ICE AGE VENUS FIGURINES, PREHISTORIC CLOTHING, FIBER-BASED TECHNOLOGY, MAMMOTH HUNTING, ARCHAEOLOGICAL EVIDENCE

00/01-2197 ICE CORE ANALYSIS OF CARBON DIOXIDE LEVELS, 'ANTHROPOCENE', OCEANIC ABSORPTION OF CARBON DIOXIDE, CARBON DIOXIDE CYCLE

00/01-0560 ICE HOCKEY INJURIES, FACIAL LACERATIONS, FULL FACE SHIELDS, HEAD INJURIES, HELMET CHIN PIECE, MOUTH GUARDS, PERIORBITAL INJURIES, NECK INJURIES, HOCKEY INJURIES, CONCUSSIONS

00/01-0115 ICE LAYER DATA, CARBON DIOXIDE EMISSIONS, GREENHOUSE EFFECT, OZONE LAYER, GLOBAL WARMING, WORLD CLIMATE REPORT, CLIMATE CHANGES

00/01-0972 ICE MELT, GLOBAL WARMING, GLOBAL CLIMATE CHANGE, WATER SUPPLIES, GLOBAL CLIMATE MODELS

00/01-1825 ICE MELT, ADELIE PENGUINS, KRILL, ANTARCTIC PENINSULA, BIRD BEHAVIOR, GLOBAL WARMING, REPRODUCTIVE SUCCESS, PENGUIN SURVIVAL

00/01-0347 ICE NUCLEATION, PSEUDOMONAS SYRINGAE, VACCINIUM MACROCARPON, CRANBERRY FROST PROTECTION, INFRARED VIDEO THERMOGRAPHY, ICE PROPAGATION, STOMATAL DISTRIBUTIONS, CRANBERRIES

00/01-1839 ICE NUCLEATION, PSEUDOMONAS SYRINGAE, LEAF ECOSYSTEM, FROST INJURY, PLANT DISEASES, EPIPHYTES, BACTERIAL PATHOGENICITY, POPULATION SIZE, LEAF INJURIES

00/01-0347 ICE PROPAGATION, PSEUDOMONAS SYRINGAE, ICE NUCLEATION, CRANBERRY FROST PROTECTION, INFRARED VIDEO THERMOGRAPHY, VACCINIUM MACROCARPON, STOMATAL DISTRIBUTIONS, CRANBERRIES

00/01-2483 ICEBERG MELTING, NORTH POLE, GLOBAL WARMING, GREENHOUSE GASES, YAMAL ICEBREAKER, GLACIER MELTING

00/01-1185 ICELAND'S POPULATION, MEDICAL ETHICS, GENETIC INFORMATION, POPULATION SAMPLES, HEREDITARY DISEASES, GENETIC BASIS OF DISEASE, MEDICAL RECORDS, HOMOGENEOUS POPULATIONS, BIOTECHNOLOGY STUDIES

00/01-1526 ICHTALURUS PUNCTATUS, CHANNEL CATFISH, STRIDULATORY SOUNDS, UNDERWATER COMMUNICATIONS, SOUND PRODUCTION, FISH COMMUNICATION

00/01-1855 ICHTALURUS PUNCTATUS, CHANNEL CATFISH CULTURE, CYANOBACTERIA CONTROL, BLUE-GREEN ALGAE, FERULIC ACID, AQUACULTURE, FISH FARMING, CATFISH ODOR

00/01-2591 ICHTHYOSAURS, EVOLUTION, ANCIENT AQUATIC SPECIES, PREHISTORIC OCEANS, PALEONTOLOGY, VERTEBRATE EVOLUTION

00/01-1392 ICODEXTRIN, PERITONEAL DIALYSIS, ALLERGIC REACTIONS, OSMOTIC AGENTS

00/01-0293 ICOSAHEDRAL VIRUSES, VIRUSES, CRYO-ELECTRON MICROSCOPY, VIRAL LIFE CYCLES, ELECTRON MICROSCOPY

00/01-0468 IDENTICAL OFFSPRING, RHESUS MONKEYS, PRIMATES, MAMMAL CLONING, EMBRYO SPLITTING

00/01-0578 IDENTICAL TWINS, CONVENTIONAL GENETICS, CULTURAL FACTORS, DOMINANT GENES, GENETIC VARIABLES, BEHAVIORAL DIFFERENCES, LEFT-HANDEDNESS, RIGHT-HANDEDNESS, HANDEDNESS

00/01-0214 IDIOPATHIC CHRONIC PERICARDIAL EFFUSION, CARDIAC DISEASE, CARDIAC EFFUSION, ECHOCARDIOGRAPHY, PERICARDIOCENTESIS, PERICARDIECTOMY, PERICARDIOCENTESIS

00/01-1092 IDIOPATHIC (TYPE 1B) DIABETES, NONAUTOIMMUNE DIABETES, AUTOIMMUNE DIABETES, PANCREATIC BETA ISLET CELL DESTRUCTION, INSULITIS, GLUTAMIC ACID DECARBOXYLASE ANTIBODIES, DIABETES MELLITUS TYPE 1, PANCREATIC ENZYMES, INSULIN

00/01-0728 IGE ANTIBODIES, ANTI-IGE THERAPY, IMMUNE RESPONSES, ALLERGIC DISEASE, ASTHMA, HUMANIZED MONOCLONAL ANTIBODIES, DISEASE PREVENTION

00/01-2049 IGE CONCENTRATIONS, ATOPY, ALLERGENS, VITAMIN E, ASTHMA

00/01-0280 ILLEGAL DRUG SALES, PRESCRIPTION DRUGS, ONLINE DRUG SALES, DISPENSING DRUGS WITHOUT PRESCRIPTION, PHARMACEUTICAL COSTS, FOOD & DRUG ADMINISTRATION (FDA), DRUG SAFETY, WHITE HOUSE INITIATIVE ON ONLINE DRUG SALES, DATE-RAPE DRUG (GAMMA-HYDROXYBUTYRATE), ANABOLIC STEROIDS

00/01-0063 ILLINOIS, SOIL CONSERVATION, DUST BOWL, EROSION, CONSERVATION TILLAGE

00/01-1602 ILLINOIS RIVER, MISSISSIPPI RIVER, UNITED STATES ARMY CORPS OF ENGINEERS (USACE), RIVER DAMS, RIVER LOCKS, BARGE INDUSTRY, SWEENEY/DON

00/01-1568 ILLINOIS WETLANDS, WETLANDS, REED CANARY GRASS, PHALARIS ARUNDINACEA, INVASIVE SPECIES, EXOTIC PLANT SPECIES

00/01-1190 ILLNESS-DRIVEN DEPRESSION, EUTHANASIA, TERMINAL ILLNESS, CHRONIC ILLNESS, ASSISTED SUICIDE, EMOTIONAL ILLNESS, HOSPICE CARE, PSYCHOLOGICAL SUPPORT, DEPRESSION

00/01-2427 IMAGE CAPTURE MODULES, INTERACTIVE TOYS, DOLLS, TOYS, VISUAL IMAGING, ELECTRONIC VISION, IMAGE PROCESSING TOYS, LEARNING, EDUCATIONAL TOYS

00/01-0047 IMAGE CATEGORIZATION, MACAQUE MONKEYS, MENTAL PROCESSING, COGNITIVE MEMORY, WORKING MEMORY, MEMORY, MNEMONICS

00/01-0893 IMAGE ENCODING, VISUAL PROCESSING, NATURAL SCENES, SENSORY NEURONS, OPTIC FUNCTIONS, HISTOGRAM EQUALIZATION, SPARSE REPRESENTATION

00/01-0596 IMAGE MAGNIFICATION, ANIMAL FILMING, CAMERA FOCUS, SHUTTER SPEED, BIRDWATCHING, VIDEO CAMERA FORMATS, DIGITAL CAMCORDERS, COMPUTER VIDEO-EDITING

00/01-2427 IMAGE PROCESSING TOYS, INTERACTIVE TOYS, DOLLS, IMAGE CAPTURE MODULES, VISUAL IMAGING, ELECTRONIC VISION, TOYS, LEARNING, EDUCATIONAL TOYS

Keyword Index

00/01-2432 IMAGE SEGREGATION, EYES, PHYSICS, MATHEMATICS, VISUAL PSYCHOPHYSICS, SPATIAL CONTRAST, OBJECT PERCEPTION, HUMAN BEHAVIOR, CAMOUFLAGE, VISUAL PERCEPTION

00/01-1060 IMAGING TECHNIQUES, COMPUTED TOMOGRAPHY (CT) SCANNING, FOSSIL BONES, COMPUTERIZED IMAGES, BONE INTERNAL STRUCTURE

00/01-2221 IMAX, MUD VOLCANOES, MID-OCEAN RIDGE SYSTEM, CHEMOSYNTHESIS, METHANE HYDRATES, UNDERWATER PHOTOGRAPHY, AMPHIPODS, ALVINELLA POMPEJANA, ARCTIC OCEAN, HIGH DEFINITION TELEVISION (HDTV), HYDROTHERMAL VENTS

00/01-1379 IMIPRAMINE, PANIC DISORDER, COGNITIVE BEHAVIORAL THERAPY, PANIC DISORDER SEVERITY SCALE (PDSS), CLINICAL GLOBAL IMPRESSION (CGI) SCALE, PSYCHOSOCIAL THERAPY

00/01-0145 IMITATION, BRAIN FUNCTIONS, HUMAN BEHAVIOR, LEARNING BY IMITATION, DIRECT MATCHING HYPOTHESIS

00/01-2408 IMITATION, MEMETICS, DARWINIAN EVOLUTION, MEMES, LANGUAGE ACQUISITION

00/01-2198 IMMIGRATION, GLOBAL GROWTH, EXPORTS, ENVIRONMENT, DEFORESTATION, POPULATION GROWTH

00/01-0731 IMMUNE-MEDIATED DISEASES, THYMUS GLAND, AUTOIMMUNE REACTIONS, MULTIPLE SCLEROSIS (MS), SELF TOLERANCE, EXPERIMENTAL AUTOIMMUNE ENCEPHALOMYELITIS (EAE), DISEASE SUSCEPTIBILITY, MYELIN PROTEOLIPID PROTEIN (PLP), PROTEIN EXPRESSION

00/01-0732 IMMUNE-MEDIATED DISEASES, EXPERIMENTAL AUTOIMMUNE ENCEPHALOMYELITIS (EAE), DEMYELIN, PROGRESSIVE DEGENERATIVE DISEASES, GLUTAMATE AMPA RECEPTOR BLOCKADE, MULTIPLE SCLEROSIS (MS)

00/01-0733 IMMUNE-MEDIATED DISEASES, GLUTAMATE EXCITOTOXICITY, AMPA/KAINATE ANTAGONIST, NBQX, EXPERIMENTAL AUTOIMMUNE ENCEPHALOMYELITIS, DEMYELINATION, OLIGODENDROCYTES, CENTRAL NERVOUS SYSTEM, MULTIPLE SCLEROSIS THERAPY

00/01-1720 IMMUNE-MEDIATED DISORDERS, MULTIPLE SCLEROSIS (MS), RELAPSE REMITTING MULTIPLE SCLEROSIS, DEMYELINATION, BRAIN INJURY

00/01-0472 IMMUNE RESPONSES, PHAGOCYTOSIS, MACROPHAGES, WOUND HEALING, INFLAMMATORY RESPONSE, MONOCYTES, NEUTROPHILS, TISSUE REPAIR

00/01-0568 IMMUNE RESPONSES, VITAMINS, MINERALS, INFECTIOUS DISEASES, MALNUTRITION, NUTRITION, ZINC, METABOLISM, VITAMIN E, VITAMIN A, MICRONUTRIENTS

00/01-1463 IMMUNE RESPONSES, MINERALS, ENZYMES, THYROID, SELENIUM, CANCER PREVENTION, MISCARRIAGE, MOOD CHANGES

00/01-1644 IMMUNE RESPONSES, BACTERIUM GENOME, DEINOCOCCUS RADIODURANS, AUTOANTIGENS, Y RNA, PROTEIN FUNCTION, RADIATION-RESISTANT BACTERIUM, ULTRAVIOLET (UV) RADIATION DAMAGE, SYSTEMIC RHEUMATIC DISEASES, DEOXYRIBONUCLEIC ACID (DNA) PROTECTION, RIBONUCLEIC ACID (RNA)

00/01-1789 IMMUNE RESPONSES, UNIVERSITY OF PENNSYLVANIA, ADENOVIRUS, TOXICITY, LIVER ENZYME, ORNITHINE TRANSCARBAMYLASE, GENE THERAPY TRIALS

00/01-2036 IMMUNE RESPONSES, EBOLA VIRUS, SYMPTOMATIC EBOLA INFECTION, ENDEMIC DISEASE, REVERSE TRANSCRIPTASE-POLYMERASE CHAIN REACTION, VIRAL DISEASE, ANTIBODY RESPONSE, CYTOKINES, CHEMOKINES, INFLAMMATORY RESPONSE, NUCLEOPROTEINS

00/01-0728 IMMUNE RESPONSES, ANTI-IGE THERAPY, ALLERGIC DISEASE, IGE ANTIBODIES, ASTHMA, HUMANIZED MONOCLONAL ANTIBODIES, DISEASE PREVENTION

00/01-1054 IMMUNE RESPONSES, HUMAN IMMUNE SYSTEM, PROINFLAMMATORY PROFILE, TEMPERATE ENVIRONMENT, TROPICAL ENVIRONMENT, EVOLUTIONARY ADAPTATION

00/01-1312 IMMUNE RESPONSES, CD8 T-CELL RESPONSE, ANTIGENS, VIRAL RESEARCH, TETRAMER, INTRACELLULAR CYTOKINE STAINING, HUMAN IMMUNODEFICIENCY VIRUS (HIV) VACCINE, VACCINE DEVELOPMENT

00/01-1630 IMMUNE RESPONSES, IMMUNOGLOBULIN, ANTIGEN RECEPTORS, T-CELL EPITOPES, MAJOR HISTOCOMPATIBILITY COMPLEX (MHC), B-CELL MALIGNANCY, HUMAN LEUCOCYTE ANTIGEN (HLA), LYMPHOMA, LEUKEMIA, MYELOMA, CYTOTOXIC T-LYMPHOCYTES (CTL), CANCER TREATMENT

00/01-2262 IMMUNE RESPONSES, DISEASE PATHOGENESIS, LIPOPROTEIN PROCESSING, TREPONEMA PALLIDUM, SYPHILIS, BORRELIA BURGDORFERI, LYME DISEASE, SPIROCHETE BACTERIA, EVADING HOST IMMUNE SYSTEM EVASION, INFECTIOUS DISEASES

00/01-0750 IMMUNE RESPONSE SUBVERSION, TUBERCULOSIS, ANTIBODY RESPONSES, VIRAL PROTEINS, MONOCLONAL ANTIBODIES, VACCINE DEVELOPMENT, MULTI-COMPONENT VACCINES, HUMAN IMMUNODEFICIENCY VIRUS (HIV)

00/01-2292 IMMUNE SUPPRESSION, SYSTEMIC LUPUS ERYTHEMATOSUS (SLE), CHEMOTHERAPY, STEM-CELL TRANSPLANTATION, LUPUS, CYCLOPHOSPHAMIDE

00/01-0122 IMMUNE SYSTEM, ALLERGY, ASTHMA, ENVIRONMENTAL AGENTS, AIR QUALITY, PLEIOTROPY, SUSCEPTIBILITY

00/01-0149 IMMUNE SYSTEM, HUMAN GENOME, GENE SEQUENCING, MAJOR HISTOCOMPATIBILITY COMPLEX (MHC)

00/01-0259 IMMUNE SYSTEM, COLD PREVENTION, FLU TREATMENTS, ECHINACEA, GOLDENSEAL, ZINC, PURPLE CONEFLOWER, ALLERGIES, DRUG INTERACTIONS, NATURAL PRODUCTS, HERBAL REMEDIES

00/01-0339 IMMUNE SYSTEM, MALES, SEXUAL SELECTION, BIRD SPECIES, EVOLUTIONARY BIOLOGISTS, HANDICAP PRINCIPLE, FEMALES, PARASITE LOAD, TESTOSTERONE, CAROTENOIDS

00/01-0430 IMMUNE SYSTEM, CHOLESTEROL-DEPENDENT PATHOGENS, MACROPHAGE EVASION, MYCOBACTERIA SURVIVAL, INTRACELLULAR PATHOGENS, TRYPTOPHANE ASPARTATE-CONTAINING COAT (TACO) PROTEIN, PHAGOCYTOSIS, INFECTIOUS DISEASES

00/01-0787 IMMUNE SYSTEM, SEPTIC SHOCK, SEPSIS, INFECTION, INFLAMMATION, MICROBIAL TOXINS, ORGAN FAILURE

00/01-0828 IMMUNE SYSTEM, INOCULATIONS, VACCINES, POLIOMYELITIS, SMALLPOX, MICROBES, INFECTIOUS DISEASES, AUTISM, ANTHRAX, ANTIBODIES

00/01-1050 IMMUNE SYSTEM, B CELLS, AUTOIMMUNE DISORDER TREATMENT, LYMPHOCYTES, TACI RECEPTOR, BCMA RECEPTOR, TUMOR NECROSIS FACTOR LIGANDS, LUPUS ERYTHEMATOSUS

00/01-1051 IMMUNE SYSTEM, T-BOX TRANSCRIPTION FACTORS, T-BET, T CELLS, TYPE 1 HELPER T CELLS, CYTOKINES

00/01-1149 IMMUNE SYSTEM, ALLERGIES, ANTIGENS, ALLERGENS, ANTIHISTAMINES, DECONGESTANTS, ANTI-LEUKOTRIENES, SYSTEMIC ANAPHYLAXIS

00/01-1151 IMMUNE SYSTEM, RHEUMATOID ARTHRITIS, OSTEOARTHRITIS, GLUCOSAMINE, CHONDROITIN, S-ADENOSYLMETHIONINE (SAM-E), FATTY ACIDS, ANTIOXIDANTS, ACUPUNCTURE, VITAMIN D, INFLAMMATION, ALTERNATIVE MEDICINE

00/01-1338 IMMUNE SYSTEM, ANTIGENS, ANTIBODIES, INNATE (NATURAL) IMMUNE RESPONSE, ACQUIRED (ADAPTIVE) IMMUNE RESPONSE, B CELLS, T CELLS, PATHOGEN DEFENSES, AUTOIMMUNE DISEASE

00/01-1412 IMMUNE SYSTEM, ACQUIRED IMMUNODEFICIENCY SYNDROME (AIDS), ANTIRETROVIRAL THERAPY, HIGHLY ACTIVE ANTIRETROVIRAL THERAPY (HAART), CD4 CELLS, HUMAN IMMUNODEFICIENCY VIRUS (HIV)

00/01-1567 IMMUNE SYSTEM, MORBILLIVIRUS, INUIT CHILDREN, HARBOR SEALS, POLYCHLORINATED BIPHENYL (PCB), MERCURY, DIOXIN, PESTICIDES

00/01-1960 IMMUNE SYSTEM, ESCHERICHIA COLI, CAVEOLAE, FIMH ADHESION, CD48 RECEPTORS, MAST CELLS, BACTERIAL DEFENSES, PATHOGEN DEFENSES

00/01-2070 IMMUNE SYSTEM, HEART DISEASE, INFLAMMATION, ATHEROSCLEROSIS, CHOLESTEROL, PLAQUES, BLOOD CLOTS, HIGH SENSITIVITY C-REACTIVE PROTEINS (HS-CRP)

00/01-2079 IMMUNE SYSTEM, CHRONIC ILLNESS, CHILDHOOD ILLNESS, ASTHMA, RESPIRATORY INFECTIONS, INFECTIONS, ALLERGIES

00/01-2252 IMMUNE SYSTEM, BODY SURFACE TISSUES, LOCAL IMMUNE RESPONSE, SYSTEMIC IMMUNE RESPONSE, INFORMATION RELAY, GUT-ASSOCIATED LYMPHOID TISSUE, ANTIGENS, LYMPHOID TISSUE

00/01-2645 IMMUNE SYSTEM, GLUTEN, INTESTINAL DISORDERS, DIETARY CHANGES, NUTRITIONAL DEFICIENCIES, CELIAC DISEASE

00/01-2647 IMMUNE SYSTEM, BRAIN FUNCTIONS, SICKNESS BEHAVIORS, CYTOKINES, INTERLEUKINS, INTERFERONS, VIRAL INFECTIONS, AUTOIMMUNE DISEASES, TRICYCLIC ANTIDEPRESSANTS, SELECTIVE SEROTONIN REUPTAKE INHIBITORS (SSRIS), LIPOPOLYSACCHARIDE (LPS)

00/01-2705 IMMUNE SYSTEM, GENE THERAPY, INHERITED DISEASES, CYSTIC FIBROSIS, FETUS, GERMLINE CHANGES

00/01-0210 IMMUNE SYSTEM ACTIVATION, VIRAL INFECTIONS, MENTAL ILLNESS, PHAGOCYTES, SCHIZOPHRENIA, MONOCYTES, POLYMORPHONUCLEAR CELLS

00/01-0125 IMMUNE SYSTEM DISORDERS, URBAN DUST, AIR POLLUTION, N-ACETYLCYSTEINE, ANTIOXIDANTS, FREE RADICALS, INTERLEUKIN 2

00/01-1641 IMMUNE SYSTEM INTERACTIONS, ALLERGIC RESPONSES, ATOPIC DISEASES, IMMUNOGLOBULIN-E (IGE), FC-EPSILON-RI-ALPHA, STRUCTURAL BIOLOGY, MOLECULAR STRUCTURES

00/01-1146 IMMUNE SYSTEM PROTEIN, FATIGUE, EXHAUSTION, CHRONIC FATIGUE SYNDROME (CFS), HYPOTHALAMUS, TRICYCLIC ANTIDEPRESSANTS, COGNITIVE-BEHAVIORAL THERAPY

00/01-0216 IMMUNE SYSTEM RESPONSES, INFLAMMATORY SKIN DISEASES, MEMORY T CELLS, CUTANEOUS LYMPHOCYTE ANTIGEN, SKIN DISEASES, PSORIASIS

00/01-2632 IMMUNE SYSTEM RESPONSES, LYMPHOCYTES, CYTOTOXIC T LYMPHOCYTE (CTL), VACCINE DEVELOPMENT, HUMAN IMMUNODEFICIENCY VIRUS (HIV) INFECTION, TAT-SPECIFIC CTL

00/01-0458 IMMUNE SYSTEM RESPONSES, HUMAN GENE THERAPY, ADENOVIRUS, GENE VECTORS, EXPERIMENTAL THERAPY

00/01-1044 IMMUNE SYSTEM SELF-TOLERANCE BREAKDOWN, AUTOIMMUNITY, B CELLS, T CELLS, SELF-ANTIGENS, LYMPHOCYTES, MOLECULAR MIMICRY

00/01-0181 IMMUNITY, MICROBIAL GENES, VACCINES, MENINGITIS, BACTERIA, SEXUALLY TRANSMITTED DISEASE (STD), SYPHILIS, TUBERCULOSIS, MALARIA, GENE SEQUENCING

00/01-0285 IMMUNITY, MEASLES, VACCINES, ORAL POLIO, CHICKEN POX, HEPATITIS B

00/01-1129 IMMUNITY, IMMUNOTHERAPY, ALLERGY SHOTS, ALLERGENS, ALLERGY

00/01-1371 IMMUNITY, MEASLES, INFECTIOUS DISEASES, EPIDEMICS, MEASLES VACCINATION, DISEASE CONTROL, IMMUNIZATION, VIRUSES

00/01-0443 IMMUNITY PROTEIN, LACTICIN 3147, LACTOCOCCUS LACTIS, BACTERIA, LANTIBIOTICS, GENE MANIPULATION, ANTIBIOTICS

00/01-2268 IMMUNIZATION METHODS, FETAL IMMUNIZATION, ANTIBODY INDUCTION, INFECTIOUS DISEASES, NEWBORNS, NEONATAL INFECTION, DEOXYRIBONUCLEIC ACID (DNA) VACCINATION

00/01-0880 IMMUNIZATION RATES, DIPHTHERIA, TETANUS, PERTUSSIS, HAEMOPHILUS INFLUENZAE TYPE B (HIB), HEPATITIS B (HBV), AID TO FAMILIES WITH DEPENDENT CHILDREN (AFDC), MEASLES, MUMPS, RUBELLA, POLIOVIRUS, CHILDHOOD IMMUNIZATION

00/01-0252 IMMUNIZATION RECOMMENDATIONS, CHILDHOOD IMMUNIZATION, VACCINATION RATES, HEPATITIS B VIRUS VACCINATION

00/01-0174 IMMUNIZATIONS, VACCINATION, WORLD HEALTH ORGANIZATION, DISEASE ERADICATION, POLIO VIRUS, POLIOMYELITIS

00/01-1371 IMMUNIZATIONS, MEASLES, INFECTIOUS DISEASES, EPIDEMICS, MEASLES VACCINATION, DISEASE CONTROL, VIRUSES, IMMUNITY

00/01-1963 IMMUNOASSAY DETECTION, AGRICULTURE, TRANSGENIC CROPS, POLYMERASE CHAIN REACTION (PCR), FOOD SUPPLY MONITORING

00/01-0914 IMMUNOCOMPETENCE, BIRDS, EXTRA-PAIR MATINGS, SEXUAL BEHAVIOR, BLUETHROATS, MATING BEHAVIOR, GOOD GENES THEORY, SURVIVAL ADVANTAGES, BIRD REPRODUCTION

00/01-0832 IMMUNOCOMPROMISED, CENTERS FOR DISEASE CONTROL AND PREVENTION (CDC), SEXUALLY TRANSMITTED DISEASE (STD), HUMAN IMMUNODEFICIENCY VIRUS (HIV), ACQUIRED IMMUNODEFICIENCY SYNDROME (AIDS), PETS

00/01-2207 IMMUNOCONTRACEPTION, CHARISMATIC MEGAFAUNA, NUISANCE WILDLIFE, WILDLIFE MANAGEMENT, ECOLOGY, AUSTRALIA, KOALAS, NONLETHAL WILDLIFE CONTROL

00/01-1730 IMMUNOCYTOCHEMISTRY, BOVINE SPONGIFORM ENCEPHALOPATHY (BSE), TRANSMISSIBLE SPONGIFORM ENCEPHALOPATHY (TSE), CHEVIOT SHEEP, BLOOD TRANSFUSIONS, LEUCODEPLETION, CREUTZFELDT-JAKOB DISEASE (CJD), SCRAPIE

00/01-0136 IMMUNODEFICIENCY, TREATMENT SIDE EFFECTS, CANCER, T CELLS, IMMUNOSUPPRESSION, CHEMOTHERAPY

00/01-1943 IMMUNODOMINANT ANTIGENS, INFECTIOUS PATHOGENS, ANTIGENIC VARIATION, VECTOR TRANSMISSION, VACCINE DEVELOPMENT, PROTEIN VARIABILITY, LYME DISEASE VACCINE

00/01-2277 IMMUNOGENIC PROTEINS, STRESS PROTEINS, CANCER VACCINES, VACCINE DEVELOPMENT, HEAT SHOCK PROTEINS (HSP), TUBERCULOSIS VACCINE

00/01-2616 IMMUNOGENIC RESPONSES, RENAL CARCINOMA, BONE MARROW TRANSPLANTS, TUMOR REGRESSION, CANCER TREATMENTS, KIDNEY CANCER, METASTATIC CANCERS, ALLOGENEIC PERIPHERAL-BLOOD STEM-CELL TRANSPLANTATION

00/01-1728 IMMUNOGENICITY, CLADE B, VACCINOMICS, GENOMICS, BIOINFORMATICS, CYTOTOXIC T LYMPHOCYTE, HELPER T LYMPHOCYTE, ANTIGEN PRESENTING CELL, HUMAN LEUKOCYTE ANTIGEN (HLA), HUMAN IMMUNODEFICIENCY VIRUS (HIV), EPITOPES

00/01-1630 IMMUNOGLOBULIN, B-CELL MALIGNANCY, ANTIGEN RECEPTORS, T-CELL EPITOPES, MAJOR HISTOCOMPATIBILITY COMPLEX (MHC), IMMUNE RESPONSES, HUMAN LEUCOCYTE ANTIGEN (HLA), LYMPHOMA, LEUKEMIA, MYELOMA, CYTOTOXIC T-LYMPHOCYTES (CTL), CANCER TREATMENT

00/01-2628 IMMUNOGLOBULIN, MONOCLONAL ANTIBODIES, LYMPHOCYTIC B-CELL, NON-HODGKIN'S LYMPHOMA (NHL), HYBRIDOMA TECHNOLOGY, FOOD AND DRUG ADMINISTRATION (FDA), INDOLENT LYMPHOMA, AGGRESSIVE LYMPHOMA,

FOLLICULAR CENTER CELL LYMPHOMA, RITUXIMAB, WALDENSTROM'S MACROGLOBULINEMIA, CHRONIC LYMPHOCYTIC LEUKEMIA

00/01-1641 IMMUNOGLOBULIN-E (IGE), ALLERGIC RESPONSES, ATOPIC DISEASES, IMMUNE SYSTEM INTERACTIONS, FC-EPSILON-RI-ALPHA, STRUCTURAL BIOLOGY, MOLECULAR STRUCTURES

00/01-2076 IMMUNOGLOBULIN E (IGE), ALLERGENS, ASTHMA, GERMAN MULTICENTER ALLERGY STUDY, WHEEZING, HAY FEVER, ECZEMA, PLETHYSMOGRAPHY, HISTAMINE DIHYDROCHLORIDE, FORCED EXPIRATORY VOLUME (FEV), RADIOALLERGOSORBENT FLUORESCENCE IMMUNOASSAY

00/01-0751 IMMUNOGLOBULIN G (IGG), IMMUNOLOGY, HUMAN IMMUNODEFICIENCY VIRUS (HIV), MUCOSAL VACCINES, VACCINES DEVELOPMENT, PATHOGEN TRANSMISSION PREVENTION, SIMIAN HUMAN IMMUNODEFIEIENCY VIRUS (SHIV)

00/01-1951 IMMUNOGLOBULINS, INFLAMMATORY PROCESSES, LEUKOCYTE ACTIVATION, LEUKOCYTE RECRUITMENT, TISSUE HOMEOSTASIS, SELECTINS, INTEGRINS, ADHESION MOLECULES, ENDOTHELIAL CELLS, CELL INTERACTIONS, BLOOD CELL MIGRATION

00/01-1409 IMMUNOLOGICAL SKIN TEST, MELANOMA, THOMAS JEFFERSON UNIVERSITY HOSPITAL, CANCER VACCINE, OVARIAN CANCER

00/01-0242 IMMUNOLOGICAL THEORY OF AGING, LOW-CALORIE DIET, HUMAN AGING, BODY TEMPERATURE REDUCTION, BIOSPHERE 2 RESEARCH, NUTRITION AND AGING, LIFE EXTENSION

00/01-0751 IMMUNOLOGY, HUMAN IMMUNODEFICIENCY VIRUS (HIV), IMMUNOGLOBULIN G, MUCOSAL VACCINES, VACCINES DEVELOPMENT, PATHOGEN TRANSMISSION PREVENTION, SIMIAN HUMAN IMMUNODEFIEIENCY VIRUS (SHIV)

00/01-1473 IMMUNOLOGY, CANCER PREVENTION BY VITAMIN E, CERVICAL NODES, EXPERIMENTAL PATHOLOGY, BUCCAL POUCH, IN VITRO BIOCHEMICAL STUDIES, ORAL CANCER, PHARYNGEAL CANCER

00/01-2250 IMMUNOLOGY, ANTIBODIES, HYDROGEN PEROXIDE, GERM KILLERS, CATALYTIC ANTIBODIES, ABZYMES, TRANS-STILBENE, PHAGOSOMES, SINGLET OXYGEN

00/01-1299 IMMUNOMODULATION, FUNGAL TOXINS, FOOD-BORNE TOXINS, MYCOTOXINS, AFLATOXINS, FUMONISINS, GLIOTOXINS, OCHRATOXINS, PATULIN, TRICHOTHECENES, MOLDS, IMMUNOTOXICITY

00/01-0136 IMMUNOSUPPRESSION, TREATMENT SIDE EFFECTS, CANCER, T CELLS, CHEMOTHERAPY, IMMUNODEFICIENCY

00/01-0513 IMMUNOSUPPRESSION, HUMAN IMMUNODEFICIENCY VIRUS (HIV), TRYPANOSOMATIDS, OPPORTUNISTIC INFECTIONS, ACQUIRED IMMUNODEFICIENCY SYNDROME (AIDS)

00/01-1074 IMMUNOSUPPRESSION, ORGAN TRANSPLANTS, GANCICLOVIR-RESISTANT CYTOMEGALOVIRUS, LIVER TRANSPLANTS, KIDNEY TRANSPLANT, PANCREAS TRANSPLANTS, SEROPOSITIVE, SERONEGATIVE

00/01-1572 IMMUNOSUPPRESSION, ST. LAWRENCE RIVER, POLLUTANTS, BELUGA WHALES, QUEBEC, NUTRIENTS, PLANKTON, FISH, CANCER RISKS, ENDANGERED SPECIES, CONTAMINATION, NEW YORK

00/01-2291 IMMUNOSUPPRESSION, MALARIA, HUMAN IMMUNODEFICIENCY VIRUS (HIV) INFECTIONS, SUB-SAHARAN AFRICAN HEALTHCARE

00/01-1993 IMMUNOSUPPRESSION DRUGS, IMMUNOSUPPRESSION, LIMB TRANSPLANTS, TRANSPLANTATIONS, GRAFT REJECTION, HAND TRANSPLANTATIONS

00/01-2330 IMMUNOSUPPRESSION DRUGS, ISLET CELL TRANSPLANTS, ISLET CELLS, INSULIN, DIABETES TREATMENT

00/01-0543 IMMUNOTHERAPY, NANOSCALPELS, CANCER, METASTATIC RELAPSE, TUMOR, MALIGNANCY, BISPECIFIC ANTIBODY

00/01-1129 IMMUNOTHERAPY, ALLERGY, ALLERGY SHOTS, ALLERGENS, IMMUNITY

00/01-2302 IMMUNOTHERAPY, LIVER CANCER, ADOPTIVE IMMUNOTHERAPY, HEPATOCELLULAR CARCINOMA (HCC), CANCER/LIVER, HEPATITIS

00/01-1299 IMMUNOTOXICITY, FUNGAL TOXINS, FOOD-BORNE TOXINS, MYCOTOXINS, AFLATOXINS, FUMONISINS, GLIOTOXINS, OCHRATOXINS, PATULIN, TRICHOTHECENES, MOLDS, IMMUNOMODULATION

00/01-0966 IMPACT DYNAMICS, CONSUMPTION DYNAMICS, POPULATION DYNAMICS, ENVIRONMENTAL DEGRADATION

00/01-0248 IMPAIRED MEMORY, HEADING, MENTAL IMPAIRMENT, SPORTS-RELATED INJURIES, BRAIN DAMAGE, COGNITIVE IMPAIRMENT, SOCCER, HEAD INJURIES, CONCUSSIONS

00/01-0421 IMPERILED SPECIES, AQUATIC ORGANISMS, AMPHIBIANS, MATERNAL PONDS, SALAMANDERS, WETLANDS, VERNAL POOLS

00/01-1036 IMPLANT SYSTEM, BLOOD FACTORS, EXOGENOUS COAGULATION FACTORS, HEMOPHILIA TREATMENT, BLOOD FACTOR DEFICIENCIES, FACTOR VIIA, BYPASS ACTIVITY, COAGULATION DISORDERS

00/01-1085 IMPLANTABLE CARDIOVERTER DEFIBRILLATORS, SPONTANEOUS UNSUSTAINED VENTRICULAR TACHYCARDIA (UVT), SUDDEN CARDIAC DEATH, ARRHYTHMIA, ANTIARRHYTHMIC DRUGS, VENTRICULAR ARRHYTHMIAS

00/01-1143 IMPLANTABLE DEFIBRILLATORS, ANTIARRHYTHMIC DRUGS, VENTRICULAR TACHYCARDIA, HEART DISEASE, HEART ATTACKS, LEFT VENTRICULAR EJECTION FRACTION (LVEF)

00/01-0454 IMPLANTABLE HEARING DEVICES, COCHLEAR IMPLANTS, HEARING RESTORATION, DEAFNESS REVERSAL, AUDITORY NERVE RECEIVER-STIMULATION, EAR DISORDERS

00/01-1985 IMPLANTABLE HEART PUMP, CORAIDE, HEART FAILURE, LEFT VENTRICULAR ASSIST DEVICE (LVAD), HEART TRANSPLANTS

00/01-0237 IMPLANTABLE MEDICAL DEVICES, SINUS NODE, RATE-ADAPTIVE PACEMAKERS, DEFIBRILLATORS, PACEMAKERS, PULSE GENERATOR

00/01-1503 IMPOTENCE, OBESITY, LIFESTYLE DRUGS, BALDNESS, PHARMACEUTICAL RESEARCH AND DEVELOPMENT, DRUG PRICES, INSURANCE COMPANY DRUG COVERAGE

00/01-2084 IMPOTENCE, ERECTILE DYSFUNCTION, LIBIDO, SEXUAL HEALTH, SEXUALLY TRANSMITTED DISEASE (STD), ELDERLY

00/01-2008 IMPULSIVENESS, HYPERACTIVITY, INATTENTIVENESS, ATTENTION DEFICIT DISORDER (ADD), RITALIN, DEXEDRINE

00/01-1444 IN UTERO DEATH, TWIN FETUSES, CEREBRAL PALSY, HAZARDS OF TWIN PREGNANCIES, PREGNANCY COMPLICATIONS

00/01-1721 IN UTERO DISEASE TRANSMISSION, ZIDOVUDINE (AZT), MOTHER-TO-CHILD TRANSMISSION, HUMAN IMMUNODEFICIENCY VIRUS (HIV)

00/01-1473 IN VITRO BIOCHEMICAL STUDIES, CANCER PREVENTION BY VITAMIN E, CERVICAL NODES, EXPERIMENTAL PATHOLOGY, IMMUNOLOGY, BUCCAL POUCH, ORAL CANCER, PHARYNGEAL CANCER

00/01-1362 IN VITRO DATA, CYTOKINE-INDUCED ACTIVATION, HISTAMINE, CANCER IMMUNOTHERAPY, METASTATIC MALIGNANT MELANOMA, MONOCYTES/MACROPHAGES (MO), NATURAL KILLER CELLS (NK), REACTIVE OXYGEN SPECIES (ROS)

00/01-1777 IN VITRO DIGESTIBILITY, COOKING MEDIA, LEGUME FLOURS, BLACKGRAM, MOTH BEAN, NEUTRAL DETERGENT FIBER, NUTRIENT COMPOSITION, SODIUM BICARBONATE ADDITIVE

00/01-1184 IN VITRO FERTILIZATION, MEDICAL ETHICS, FROZEN HUMAN EMBRYOS, ENFORCING AGREEMENTS, REPRODUCTIVE MEDICINE, RIGHT TO LIFE

00/01-1782 IN VITRO FERTILIZATION, ASSISTED REPRODUCTIVE TECHNOLOGY

00/01-0234 IN VITRO FERTILIZATION (IVF), POSTMENOPAUSAL PREGNANCY, FERTILITY TECHNOLOGY, OVUM DONATION, SELECTIVE FETAL REDUCTION, PREGNANCY LATE IN LIFE, MEDICAL ETHICS

00/01-0525 IN VITRO FERTILIZATION (IVF), ENDOMETRIOSIS, FALLOPIAN TUBES, HORMONAL SUPPRESSION, INFERTILITY, DYSMENORRHEA, LAPROSCOPIC SURGERY, PELVIC PAIN

00/01-2249 IN VITRO FERTILIZATION (IVF), ASSISTED REPRODUCTIVE TECHNOLOGY (ART), BLASTOMERE, PREIMPLANTATION GENETIC DIAGNOSIS (PGD), HUMAN LEUCOCYTE ANTIGEN (HLA), FANCONI ANEMIA, INDETERMINANT CLEAVAGE, FLUORESCENCE IN SITU HYBRIDIZATION (FISH), BLASTOCYST, DEVELOPMENTAL GENETICS

00/01-0284 IN-PATIENT PROGRESS RECORDS, COMPUTER-BASED IN-PATIENT RECORD SYSTEMS, MEDICAL INFORMATION SYSTEMS, HOSPITAL RECORD SYSTEMS, PATIENT CARE MANAGEMENT, RECORD MANAGEMENT

00/01-0821 IN-STENT STENOSIS, ARTERIAL STENOSIS, CARDIOVASCULAR DISEASE, PERCUTANEOUS CORONARY INTERVENTION (PCI), BALLOON ANGIOPLASTY, STENT, ATHEROSCLEROTIC PLAQUE, ARTERIES

00/01-0142 INATTENTIONAL BLINDNESS, MEMORY FUNCTION, WORD RECOGNITION, VISUAL PERCEPTION, FUNCTIONAL IMAGING, UNATTENDED VISUAL PROCESSING

00/01-2008 INATTENTIVENESS, HYPERACTIVITY, ATTENTION DEFICIT DISORDER (ADD), IMPULSIVENESS, RITALIN, DEXEDRINE

00/01-2358 INBORN METABOLISM ERRORS, BIRTH COMPLICATIONS, PREGNANCY COMPLICATIONS, BIRTH DEFECTS, METABOLIC DISEASES

00/01-2584 INBREEDING, NATURAL SELECTION, PROTOZOAN PARASITES, MALARIA, HYMENOPTERA, SEXUAL ALLOCATION

00/01-0018 INBREEDING DEPRESSION, SHIP COLLISIONS, FISHING GEAR ENTANGLEMENT, RIGHT WHALES, POLYCYCLIC AROMATIC HYDROCARBON (PAH), ENVIRONMENTAL DEGRADATION, MARINE MAMMALS, WHALES

00/01-2513 INCA, ANCIENT PERU, AGROFORESTRY, SUSTAINABLE AGRICULTURE, SPANISH CONQUEST OF PERU, NATIVE PERUVIAN TREE SPECIES, ENVIRONMENTAL MANAGEMENT, INCA PEOPLE, SOIL EROSION, RENEWABLE RESOURCES

00/01-2513 INCA PEOPLE, ANCIENT PERU, AGROFORESTRY, SUSTAINABLE AGRICULTURE, SPANISH CONQUEST OF PERU, NATIVE PERUVIAN TREE SPECIES, ENVIRONMENTAL MANAGEMENT, INCA, SOIL EROSION, RENEWABLE RESOURCES

00/01-1787 INCINERATION, WORLD HEALTH ORGANIZATION, HOSPITAL WASTE, LANDFILLING, HEALTHCARE WASTE, HAZARDOUS WASTE

00/01-2519 INCINERATION, AIR POLLUTION, PUBLIC HEALTH, WASTE MANAGEMENT, MUNICIPAL WASTE

00/01-1768 INCLUSION CRITERIA, CEREBRAL VENOUS SINUS THROMBOSIS (CVST), ISCHEMIC STROKE RISK, MYOCARDIAL INFARCTION, ORAL CONTRACEPTIVES (OC), PULMONARY EMBOLISM, VENOUS THROMBOSIS

00/01-1677 INCONTINENCE, SMALL INTESTINE, BLOOD VESSELS, TISSUE GRAFTS, HERNIA REPAIR, COLLAGENS, TISSUE PROTEINS, TISSUE GROWTH FACTORS, WOUND-HEALING, SMALL-INTESTINE SUBMUCOSA (SIS)

00/01-0877 INCURABLE DISORDERS, END-OF-LIFE DECISION MAKING, PHYSICIAN PRACTICES, NEONATAL INTENSIVE CARE

00/01-2249 INDETERMINANT CLEAVAGE, IN VITRO FERTILIZATION (IVF), BLASTOMERE, PREIMPLANTATION GENETIC DIAGNOSIS (PGD), HUMAN LEUCOCYTE ANTIGEN (HLA), FANCONI ANEMIA, ASSISTED REPRODUCTIVE TECHNOLOGY (ART), FLUORESCENCE IN SITU HYBRIDIZATION (FISH), BLASTOCYST, DEVELOPMENTAL GENETICS

00/01-0587 INDIA, COMPUTER PROGRAMMING, SOFTWARE INDUSTRY, WESTERN INFLUENCES, CULTURAL

00/01-0949 INDIA, CLOUDED LEOPARD, ENDANGERED SPECIES, ENDANGERED CATS, WILDLIFE PRESERVES

00/01-1509 INDIA, ECONOMY, FORESTS, SOCIOECONOMIC DEVELOPMENT, SUSTAINABILITY, RURAL POOR, RESOURCE DEPLETION

00/01-2608 INDIA, ACQUIRED IMMUNODEFICIENCY SYNDROME (AIDS), CHINA, PROSTITUTES, DRUG ADDICTS, BLOOD DONOR LABS

00/01-0387 INDIAN CONSERVATION PROJECTS, WORLD WILDLIFE FUND, TIGERS, TIGER RESERVES, WORLD BANK DEVELOPMENT PROJECTS, BIODIVERSITY CONSERVATION, HABITAT DESTRUCTION, POACHING

00/01-1275 INDIAN OCEAN, CORAL BLEACHING, SEA SURFACE TEMPERATURE, SEA TEMPERATURE, CORAL REEFS, BLEACHING HOTSPOTS

00/01-0148 INDIGENOUS BACTERIA, MICROBIAL ECOLOGY, GASTROINTESTINAL TRACT, INFLAMMATORY BOWEL DISEASE

00/01-0554 INDIGESTION, DYSPEPSIA, GASTROESOPHAGEAL REFLUX DISEASE (GERD), BARRETT'S ESOPHAGUS, STOMACH ULCER, HELICOBACTER PYLORI, DISMOTILITY DISORDERS, ABDOMINAL PAIN, HEARTBURN, STRESS

00/01-2457 INDIGO, DYE HISTORY, WOAD, AGRICULTURE, ETHNOBOTANY, ISATIS TINCTORIA

00/01-2628 INDOLENT LYMPHOMA, IMMUNOGLOBULIN, LYMPHOCYTIC B-CELL, NON-HODGKIN'S LYMPHOMA (NHL), HYBRIDOMA TECHNOLOGY, FOOD AND DRUG ADMINISTRATION (FDA), MONOCLONAL ANTIBODIES, AGGRESSIVE LYMPHOMA, FOLLICULAR CENTER CELL LYMPHOMA, RITUXIMAB, WALDENSTROM'S MACROGLOBULINEMIA, CHRONIC LYMPHOCYTIC LEUKEMIA

00/01-0343 INDONESIA, TANGKOKO NATURE RESERVE, MARSUPIALS, BEAR CUSCUS, AILUROPS URSINUS, WILDLIFE CONSERVATION SOCIETY (WCS), RAINFORESTS

00/01-1914 INDONESIA, MENTAWAI ISLANDS, SIMAKOBUS MONKEYS, LOGGING, HABITAT DESTRUCTION, PACIULLI/LISA

00/01-0103 INDOOR POLLUTION, AIR POLLUTION, TIGHT HOUSES, BUILDING POLLUTION, HOUSEHOLD ALLERGENS, CHEMICAL POLLUTANTS

00/01-0150 INDUCIBLE EXPRESSION, STAPHYLOCOCCAL ALPHA-TOXIN (HLA), ANTISENSE TECHNOLOGY, PATHOGENESIS, TETRACYCLINE (TC), GENETIC ENGINEERING, BACTERIAL INFECTION TREATMENT

00/01-0173 INDUCIBLE NITRIC-OXIDE SYNTHASE (INOS), SEPSIS, SEPTIC SHOCK, NITRIC OXIDE, NITRIC OXIDE SYNTHASE, PUTRESCENT MUSCLE TISSUE, TUMOR NECROSIS FACTOR ALPHA

00/01-0900 INDUCTIVE LOGIC, BIOMEDICAL RESEARCH, FALSIFIABILITY, ABSOLUTE TRUTH, PATENTABLE TECHNOLOGIES, PROFIT-DRIVEN PARTNERSHIPS, SCIENTIFIC METHOD, RESULTS-ORIENTED SCIENCE

00/01-2512 INDUCTIVELY COUPLED PLASMA EMISSION (ICP-EMS), SOIL CALCIUM DEPLETION, TIMBER HARVESTING, TROPICAL FORESTS, CALCIUM SOIL LEVELS, PLANT NUTRIENTS, SOIL FERTILITY, HARVESTING, SUSTAINABLE FORESTRY, TROPICAL ECOSYSTEMS

00/01-0384 INDUSTRIAL AIR POLLUTION, PLANE CRASHES, AEROSOL PLUMES, KENNEDY/JOHN JR., FLIGHT VISIBILITY

Keyword Index

00/01-2208 INDUSTRIAL DISCHARGE, WATER POLLUTION, ORGANOCHLORINE POLLUTION, AQUATIC POLLUTION, POLYCHLORINATED BIPHENYL (PCB), SEMIPERMEABLE MEMBRANE DEVICE (SPMD), ENVIRONMENTAL CONTAMINANTS

00/01-0377 INDUSTRIAL ECOLOGY, SUSTAINABILITY, RECYCLING, ENVIRONMENTAL PROTECTION AGENCY, POLLUTION PREVENTION, GREEN CHEMISTRY, PRECISION AGRICULTURE

00/01-0995 INDUSTRIAL ECOLOGY, POLLUTION, ENVIRONMENTAL DAMAGE, NEW YORK HARBOR

00/01-1440 INDUSTRIAL INJURIES, OIL INHALATION, ACCIDENTAL MINERAL OIL INSPIRATION, PAINT SPRAYERS, OCCUPATIONAL HEALTH, LIPID PNEUMONIA, PREDNISONE, PULMINARY FIBROSIS

00/01-0381 INDUSTRIAL POLLUTION, CLEAN AIR ACT (CAA), NEW SOURCE REVIEWS (NSR), PREVENTION OF SIGNIFICANT DETERIORATION (PSD), AIR POLLUTION, EMISSION COMPLIANCE, ENVIRONMENTAL PROTECTION AGENCY (EPA)

00/01-1574 INDUSTRIAL POLLUTION, COAL MINING INDUSTRY, APPALACHIAN OHIO, WATER QUALITY, MONDAY CREEK RECLAMATION PROJECT (MCRP), ACID MINE LEACHATE, ENVIRONMENTAL DAMAGE, SUCCESSIVE ALKALINITY PRODUCING SYSTEMS (SAPS)

00/01-2507 INDUSTRIAL POLLUTION, WATER QUALITY, GREAT LAKES, TEMPERATURE GRADIENTS, CURRENT MONITORING, COASTAL-ZONE MANAGEMENT, COASTAL DISPERSION MODELS

00/01-1908 INDUSTRIAL RESPIRATION, CITIES, ECOLOGICAL THEORY, URBAN ECOLOGY, HETEROTROPIC SYSTEM, NATIONAL SCIENCE FOUNDATION (NSF), LONG-TERM ECOLOGICAL RESEARCH (LTER), URBAN FOOTPRINTS, HABITAT PATCHES

00/01-0673 INDUSTRIALIZATION, GLOBAL ENVIRONMENT, ENVIRONMENTAL POLICY IN ASIA, ASIAN ENVIRONMENTAL POLICY, POLLUTION CONTROL

00/01-0888 INDUSTRY PLACEMENT, ENVIRONMENTAL POLLUTION, PAPER MILL POLLUTION, ENVIRONMENTAL IMPACT, SELF-CLEANING CAPACITY, END-POINT POLLUTION

00/01-1863 INERTIA, AQUATIC ENVIRONMENTS, PLANKTONIC COPEPODS, CHEMICAL SIGNALING, MARINE ECOLOGY, FEEDING BEHAVIOR, MATING BEHAVIOR, FLUID-MECHANICS, COPEPODS, VISCOSITY, ADAPTATIONS

00/01-1455 INFANT BRAIN DEVELOPMENT, PARENTAL CARE, CHILDREN NEGLECT, STRESS RESPONSE SYSTEM

00/01-2623 INFANT DETERMINISM, CHILDHOOD DEVELOPMENT, EARLY EXPERIENCES, ADULT PERSONALITY PREDICTORS, BEHAVIOR INFLUENCES

00/01-1140 INFANT HEALTH, ZINC, ZINC DEFICIENCY, STUNTING, CHILDHOOD GROWTH

00/01-2089 INFANT HEALTH, VITAMIN A DEFICIENCY, BREASTFEEDING, VITAMIN SUPPLEMENTATION, VITAMIN A

00/01-0866 INFANT INFECTIONS, GROUP B STREPTOCOCCAL INFECTIONS, STREPTOCOCCAL INFECTIONS, BACTERIAL INFECTIONS, MOTHER-TO-CHILD INFECTION TRANSMISSION, INFECTIOUS DISEASE TRANSMISSION, SEPSIS, MENINGITIS

00/01-0215 INFANT LUNG DISEASE, DOWN SYNDROME, CYANOSIS, INTERSTITIAL LUNG DISEASE, CELLULAR INTERSTITIAL PNEUMONITIS

00/01-1446 INFANT MORTALITY, RURAL HEALTHCARE, NEONATAL DEATH, SEPSIS, COMMUNITY HEALTHCARE WORKERS, PUBLIC HEALTH

00/01-2064 INFANT MORTALITY, PRETERM BIRTH, GESTATIONAL AGE, RELATIVE RISK (RR), ETIOLOGIC FRACTION (EF), NEONATAL STUDIES

00/01-0253 INFANT VACCINATIONS, VACCINES, MERCURY POISONING, THIMEROSAL, HEPATITIS B VACCINE

00/01-0201 INFANTILE HYPERTROPHIC PYLORIC STENOSIS, ERYTHROMYCIN, PERTUSSIS, PEDIATRIC DISEASES

00/01-0124 INFECTION CONTROL, VANOMYCIN RESISTANCE, DRUG DEVELOPMENT, ANTIBIOTIC RESISTANCE, INFECTIOUS DISEASE

00/01-1399 INFECTION PREVENTION, VASCULAR-ACCESS INFECTIONS, INTRAVASCULAR ACCESS, NOSOCOMIAL INFECTIONS

00/01-0793 INFECTION RISK, BLOOD TRANSFUSION, DISEASE TRANSMISSION, BLOOD DONATION, BLOOD SCREENING, NUCLEIC ACID TESTING (NAT), HEPATITIS B SURFACE ANTIGEN (HBSAG), HEPATITIS B CORE ANTIBODY, HEPATITIS B, RISK REDUCTION, HEPATITIS B VIRUS

00/01-1840 INFECTION THREAD DEVELOPMENT, RHIZOBIA, SYMBIOSIS, NITROGEN FIXATION, FLAVONOIDS, NODULE DEVELOPMENT, NOD FACTORS, GENE TRANSCRIPTION ACTIVATION, NODULATION GENE TRANSCRIPTION, LEGUME MODULES

00/01-1692 INFECTION TRENDS, PLASMODIUM FALCIPARUM, GLOBAL WARMING, MALARIA, CLIMATE CHANGE

00/01-1407 INFECTIONS, ANTIMICROBIAL RESISTANCE, SALMONELLA TYPHI, TYPHOID FEVER

00/01-2079 INFECTIONS, CHRONIC ILLNESS, CHILDHOOD ILLNESS, IMMUNE SYSTEM, RESPIRATORY INFECTIONS, ASTHMA, ALLERGIES

00/01-0799 INFECTIOUS ARTHRITIS, OSTEOMYELITIS, DISEASE ETIOLOGY, ANTIBIOTIC THERAPY, BONE SURGERY, BONE IMMOBILIZATION, DIAGNOSTIC TECHNIQUES

00/01-1192 INFECTIOUS DISEASE HISTORY, MEDICAL RESEARCH, MICROBES, ACQUIRED IMMUNODEFICIENCY SYNDROME (AIDS), GERM THEORY, PASTEUR/LOUIS, KOCH/ROBERT

00/01-2326 INFECTIOUS DISEASE LINKS, CHLAMYDIA PNEUMONIAE, LIMBIC SYSTEM, CORONARY ARTERY DISEASE, DIABETES MELLITUS, CANCER, DOPAMINE CIRCUITS, CHRONIC DISEASE, HELICOBACTOR PYLORI

00/01-0866 INFECTIOUS DISEASE TRANSMISSION, GROUP B STREPTOCOCCAL INFECTIONS, INFANT INFECTIONS, BACTERIAL INFECTIONS, MOTHER-TO-CHILD INFECTION TRANSMISSION, STREPTOCOCCAL INFECTIONS, SEPSIS, MENINGITIS

00/01-0013 INFECTIOUS DISEASES, ANIMAL SHELTERS, UPPER RESPIRATORY INFECTION (URI), CAT DISEASES

00/01-0124 INFECTIOUS DISEASES, VANOMYCIN RESISTANCE, DRUG DEVELOPMENT, INFECTION CONTROL, ANTIBIOTIC RESISTANCE

00/01-0197 INFECTIOUS DISEASES, PEPTIC ULCERS, BACTERIAL INFECTION TRANSMISSION, MICROBIAL TRANSMISSION, HELICOBACTER PYLORI

00/01-0296 INFECTIOUS DISEASES, GASTRITIS, LYKOUDIS/JOHN, HELICOBACTER PYLORI, GASTRIC ACID, PEPTIC ULCER DISEASE

00/01-0425 INFECTIOUS DISEASES, BACTERIOPHAGES, ANTIBIOTIC GROWTH PROMOTERS, ESCHERICHIA COLI, HUMAN PATHOGENS, CATTLE DISEASES, HEALTH RISKS, SHIGA TOXIN (STX)-PRODUCING BACTERIA

00/01-0430 INFECTIOUS DISEASES, CHOLESTEROL-DEPENDENT PATHOGENS, MACROPHAGE EVASION, IMMUNE SYSTEM, INTRACELLULAR PATHOGENS, TRYPTOPHANE ASPARTATE-CONTAINING COAT (TACO) PROTEIN, PHAGOCYTOSIS, MYCOBACTERIA SURVIVAL

00/01-0431 INFECTIOUS DISEASES, BORRELIA BURGDORFERI, PARASITIC ORGANISMS, MANGANESE-DEPENDENT BACTERIA, LYME DISEASE, IRON

00/01-0437 INFECTIOUS DISEASES, EPITOPES, EBOLA VIRUS, DISEASE CONTROL, GLYCOPROTEINS, VIRAL GLYCOPROTEINS, MONOCLONAL ANTIBODIES, VACCINE DEVELOPMENT

00/01-0506 INFECTIOUS DISEASES, LIVER DISEASE, VIRUS, HEPATITIS C VIRUS, ANTIVIRAL PILL, RIBAVIRIN, INTERFERON

00/01-0568 INFECTIOUS DISEASES, VITAMINS, MINERALS, MICRONUTRIENTS, MALNUTRITION, NUTRITION, ZINC, METABOLISM, VITAMIN E, VITAMIN A, IMMUNE RESPONSE

00/01-0734 INFECTIOUS DISEASES, SEXUALLY TRANSMITTED DISEASE (STD), GENDER DIFFERENCES IN HIV DIVERSITY, VIRUS VARIANTS, HUMAN IMMUNODEFICIENCY VIRUS (HIV) TRANSMISSION

00/01-0745 INFECTIOUS DISEASES, ROUNDWORMS, FILARIAL DISEASES, WOLBACHIA, ONCHOCERCIASIS, DOXYCYCLINE TREATMENT, ENDOSYMBIOTIC BACTERIA

00/01-0776 INFECTIOUS DISEASES, DNA FINGERPRINTING, DISEASE TRACKING, DISEASE CONTROL, DEOXYRIBONUCLEIC ACID (DNA), EPIDEMICS, TUBERCULOSIS, MICROARRAY TECHNOLOGY, SPOLIGOTYPING

00/01-0787 INFECTIOUS DISEASES, SEPTIC SHOCK, IMMUNE SYSTEM, SEPSIS, INFLAMMATION, MICROBIAL TOXINS, ORGAN FAILURE

00/01-0795 IINFECTIOUS DISEASES, DISEASE TRANSMISSION, HELICOBACTER PYLORI, BIRTH ORDER, ANDES, SIBLING, DISEASE EPIDEMIOLOGY

00/01-0828 INFECTIOUS DISEASES, INOCULATIONS, IMMUNE SYSTEM, POLIOMYELITIS, SMALLPOX, MICROBES, VACCINES, AUTISM, ANTHRAX, ANTIBODIES

00/01-0936 INFECTIOUS DISEASES, NEW YORK CITY, VIRAL DISEASES, ENCEPHALITIS, MOSQUITO VECTORS, BIRDS, WEST NILE VIRUS

00/01-1371 INFECTIOUS DISEASES, MEASLES, VIRUSES, EPIDEMICS, MEASLES VACCINATION, DISEASE CONTROL, IMMUNIZATION, IMMUNITY

00/01-1372 INFECTIOUS DISEASES, TUBERCULOSIS, INSTITUTE OF MEDICINE, MYCOBACTERIUM TUBERCULOSIS

00/01-1423 INFECTIOUS DISEASES, NITROIMIDAZOPYRANS DRUGS, MYCOBACTERIUM TUBERCULOSIS, TUBERCULOSIS THERAPY, ANTITUBERCULAR TREATMENTS, DRUG RESISTANT PATHOGENS, CHEMOTHERAPY DRUGS

00/01-1437 INFECTIOUS DISEASES, RESISTANT INFECTIOUS PATHOGENS, DRUG-RESISTANT PATHOGENS, ANTIBIOTIC RESISTANCE, WORLD HEALTH ORGANIZATION (WHO), PUBLIC HEALTH ISSUES, INTERNATIONAL ISSUES

00/01-1529 INFECTIOUS DISEASES, CANINE DISTEMPER VIRUS (CDV), WILDLIFE CONSERVATION, SEAL MORTALITY, MARINE MAMMALS, CASPIAN SEALS, POPULATION DECLINES

00/01-1614 INFECTIOUS DISEASES, BLOOD TRANSFUSIONS, HEPATITIS C VIRUS (HCV), ANTI-HCV ANTIBODIES, ANTIBODY-ANTIGEN COMPLEXES, RIBONUCLEIC ACID (RNA) VIRUS, ALANINE AMINOTRANSFERASE (ALT), VIRAL ANTIBODY ASSAYS, TESTING METHODS

00/01-1788 INFECTIOUS DISEASES, GLOBAL ECOSYSTEM, SUPERCOMPUTERS, HUMAN ACTIONS, ENVIRONMENTAL IMPACTS, NATIONAL SCIENCE FOUNDATION, OCEAN WARMING, BIOCOMPLEXITY, NATIONAL ECOLOGICAL OBSERVATORY NETWORK

00/01-1820 INFECTIOUS DISEASES, VIRAL EPIDEMICS, WEST NILE VIRUS, INSECT-BORNE DISEASES, MOSQUITOES, ENCEPHALITIS, EPIDEMICS

00/01-1838 INFECTIOUS DISEASES, LYTIC CYCLE, PARASITE LIFE CYCLE, INVASION PROCESSES, TOXOPLASMA GONDII, PROTOZOAN INFECTIONS, HOST CELL ATTACHMENT, ENDODYOGENY

00/01-1933 INFECTIOUS DISEASES, MALARIA VACCINES, MOSQUITO-BORNE DISEASE, PLASMODIUM FALCIPARUM (PF), SPOROZOITES, VACCINE DEVELOPMENT, HEPATOCYTE TARGET

00/01-2257 INFECTIOUS DISEASES, NEURODEGENERATIVE DISEASES, LYMPHOID TISSUES, PERIPHERAL PRION PATHOGENESIS, BRAIN INFECTIONS, PRION DISEASES

00/01-2262 INFECTIOUS DISEASES, DISEASE PATHOGENESIS, LIPOPROTEIN PROCESSING, TREPONEMA PALLIDUM, SYPHILIS, BORRELIA BURGDORFERI, LYME DISEASE, IMMUNE RESPONSES, EVADING HOST IMMUNE SYSTEM EVASION, SPIROCHETE BACTERIA

00/01-2265 INFECTIOUS DISEASES, GLYCOPROTEINS, EBOLA VIRUS STRAINS, HEMORRHAGIC FEVERS, CYTOTOXIC EFFECTS, GENE EXPRESSION, PATHOGENICITY, VASCULAR CELL DAMAGE, VIRAL INFECTIONS

00/01-2268 INFECTIOUS DISEASES, FETAL IMMUNIZATION, ANTIBODY INDUCTION, DEOXYRIBONUCLEIC ACID (DNA) VACCINATION, NEWBORNS, NEONATAL INFECTION, IMMUNIZATION METHODS

00/01-2274 INFECTIOUS DISEASES, NASOPHARYNGEAL CARCINOMA (NPC), DEOXYRIBONUCLEIC ACID (DNA) ANALYSIS, POLYMERASE CHAIN REACTION (PCR), CANCER SUBTYPES, GENE ENCODING REGIONS, EPSTEIN-BARR VIRUS (EBV), CANCER/NASOPHARYNGEAL, VIRAL DISEASES

00/01-2346 INFECTIOUS DISEASES, TUBERCULOSIS, ENDEMIC DISEASE, MYCOBACTERIUM TUBERCULOSIS, TRAVELING PRECAUTIONS

00/01-2392 INFECTIOUS DISEASES, BIOLOGICAL WEAPONS, ANTHRAX, BIOLOGICAL TOXIN WEAPONS CONVENTION, GULF WAR, BIOWEAPONS, BIOTECHNOLOGY, BLACK BIOLOGY, ANTIBIOTICS, VACCINES

00/01-2424 INFECTIOUS DISEASES, ACQUIRED IMMUNODEFICIENCY SYNDROME (AIDS), PUBLIC HEALTH, BIOTERRORISM, PANDEMICS, DISEASE OUTBREAKS, NIPAH VIRUS, INTERNATIONAL CONFERENCE ON EMERGING INFECTIOUS DISEASES

00/01-2540 INFECTIOUS DISEASES, ANTIBIOTIC RESISTANCE, MYCOBACTERIUM TUBERCULOSIS, HEPATITIS C VIRUS, EPSTEIN-BARR VIRUS, VIRULENCE RESPONSE, QUORUM-SENSING

00/01-2633 INFECTIOUS DISEASES, HEMORRHAGIC FEVER VIRUSES, MARBURG VIRUS, VIRAL DISEASES, EMERGING DISEASES, EBOLA VIRUS, ZOONOSES

00/01-2639 INFECTIOUS DISEASES, INTERFERON, DRUG DEVELOPMENT, POLYETHYLENE GLYCOL (PEG), PEGASYS, RIBAVIRIN, PEGYLATION, HEPATITIS C VIRUS (HCV) THERAPY

00/01-0017 INFECTIOUS ORGANISMS, BACTERIAL INFECTIONS, MARINE ORGANISMS, OYSTERS, THERMAL TREATMENT, SHELLFISH, PUBLIC HEALTH, SEPTICEMIA, WOUND INFECTIONS, VIBRIO VULNIFICUS

00/01-1943 INFECTIOUS PATHOGENS, IMMUNODOMINANT ANTIGENS, ANTIGENIC VARIATION, VECTOR TRANSMISSION, VACCINE DEVELOPMENT, PROTEIN VARIABILITY, LYME DISEASE VACCINE

00/01-2039 INFECTIVE ENDOCARDITIS (IE), BACTEREMIA, ANTIBIOTIC PROPHYLAXIS, PATIENT PHYSICIAN COMPLIANCE, TRANSTHORACIC ECHOCARDIOGRAPHY, VALVULAR LESIONS

00/01-2297 INFECTIVE ENDOCARDITIS (IE), STAPHYLOCOCCUS AUREUS, ANTIBIOTIC THERAPY, ECHOCARDIOGRAPHY, PENICILLIN G, HEART VALVE FUNCTIONING, CARDIAC PROBLEMS

00/01-0525 INFERTILITY, ENDOMETRIOSIS, FALLOPIAN TUBES, HORMONAL SUPPRESSION, DYSMENORRHEA, IN VITRO FERTILIZATION (IVF), LAPROSCOPIC SURGERY, PELVIC PAIN

00/01-0801 INFERTILITY, SEXUALLY TRANSMITTED DISEASE (STD), TRACHOMA, PELVIC INFLAMMATORY DISEASE (PID), CHLAMYDIA TRACHOMATIS

00/01-1147 INFERTILITY, ANANDAMIDE HYDROLASE, ENDOCANNABINOIDS, MISCARRIAGE, ENZYMES, LYMPHOCYTES, ENZYME LINKED IMMUNOSORBENT ASSAY, PREGNANCY

00/01-1476 INFERTILITY, CONTRACEPTION, TIME TO PREGNANCY (TTP), FERTILITY, SEMEN QUALITY, SPERM, CONCEPTION, REPRODUCTIVE FUNCTION

Keyword Index

00/01-1935 INFERTILITY, EARLY EMBRYONAL DEVELOPMENT, HEAT SHOCK FACTOR-1 (HSF1) PROTEIN, TRANSACTIVATOR PROTEIN, MATERNAL-EFFECT MUTATION, EMBRYONIC CLEAVAGE, MICE, REPRODUCTIVE SUCCESS, PROTEIN DEFICIENCY

00/01-2388 INFERTILITY ALTERNATIVES, FOREIGN ADOPTION, CHILDLESS COUPLES, ADOPTION

00/01-0064 INFESTATIONS, ALIEN PLANT SPECIES, INVASIVE SPECIES, INVASIVE SPECIES COUNCIL, INTRODUCED SPECIES

00/01-1779 INFIBULATION, FEMALE GENITAL MUTILATION (FGM), HUMAN IMMUNODEFICIENCY VIRUS (HIV), FEMALE CIRCUMCISION, MIDWIFERY, THE WORLD HEALTH ORGANIZATION

00/01-0787 INFLAMMATION, SEPTIC SHOCK, IMMUNE SYSTEM, INFECTION, SEPSIS, MICROBIAL TOXINS, ORGAN FAILURE

00/01-0819 INFLAMMATION, HEART DISEASE, TUMOR NECROSIS FACTOR ALPHA (TNF-ALPHA), CYTOKINES, PROTEINS, HEART FAILURE, ETANERCEPT, ENBREL

00/01-1151 INFLAMMATION, RHEUMATOID ARTHRITIS, IMMUNE SYSTEM, GLUCOSAMINE, CHONDROITIN, S-ADENOSYLMETHIONINE (SAM-E), FATTY ACIDS, ANTIOXIDANTS, ACUPUNCTURE, VITAMIN D, OSTEOARTHRITIS, ALTERNATIVE MEDICINE

00/01-2070 INFLAMMATION, HEART DISEASE, IMMUNE SYSTEM, ATHEROSCLEROSIS, CHOLESTEROL, PLAQUES, BLOOD CLOTS, HIGH SENSITIVITY C-REACTIVE PROTEINS (HS-CRP)

00/01-2329 INFLAMMATION, HEART DISEASE, ANTIBIOTICS, CHOLESTEROL, ATHEROSCLEROSIS, HEART ATTACK, STROKE, ENDOTHELIUM, CHLAMYDIA PHEUMONIAE, HELICOBACTER PYLORI, C-REACTIVE PROTEIN, CYTOMEGALOVIRUS

00/01-0246 INFLAMMATORY BODY CHEMICALS, ALCOHOLISM, CIRRHOSIS, ALCOHOLIC HEPATITIS, FREE RADICALS, ANTIOXIDANTS, LIVER DISEASE, KUPFFER CELLS, ENDOTOXINS, DEHYDROGENASE, OXIDATIVE STRESS

00/01-2618 INFLAMMATORY BONE DISEASES, OSTEOPOROSIS, PAGET'S DISEASE, OSTEOCLASTS, BONE DISEASES

00/01-0148 INFLAMMATORY BOWEL DISEASE, MICROBIAL ECOLOGY, INDIGENOUS BACTERIA, GASTROINTESTINAL TRACT

00/01-2245 INFLAMMATORY CASCADE, LEUKOCYTES, ENDOTHELIAL CELLS, NEUTROPHILS, MYOCARDIAL CELL INJURY, ATHEROSCLEROSIS, THROMBOSIS, MYOCARDIAL ISCHEMIA-REPERFUSION (MI-R), CARDIOVASCULAR DISEASE

00/01-2318 INFLAMMATORY CELLS, LUNG DISEASE, INFLAMMATORY MEDIATORS, ASTHMA, EMPHYSEMA, CHRONIC BRONCHITIS, ADULT RESPIRATORY DISTRESS SYNDROME, INTERSTITIAL PULMONARY FIBROSIS, ASBESTOSIS

00/01-2320 INFLAMMATORY CELLS, CIGARETTE SMOKING, EMPHYSEMA, OXIDANTS, PROTEINASE, ANTIPROTEINASE, METALLOPROTEINASE, OXIDATION

00/01-0845 INFLAMMATORY DISEASES, BREAST CANCER, OSTEOPOROSIS, WOMEN'S HEALTH, DRUG THERAPIES, HEALTHCARE TRENDS, SELECTIVE ESTROGEN, ESTROGEN RECEPTOR MODULATORS (SERMS)

00/01-0260 INFLAMMATORY DISORDERS, OSTEOPOROSIS, CORTICOSTEROIDS, ASTHMA IN WOMEN, BRONCHODILATORS, ALBUTEROL, PREDNISONE, ORAL CORTICOSTEROIDS, WOMEN'S HEALTH

00/01-2287 INFLAMMATORY INSTABILITYE, C-REACTIVE PROTEIN, FIBRINOGEN, TROPONIN T, CORONARY ARTERY DISEASE TRIALS, PREDICTORS OF DEATH RISK, LOW-MOLECULAR-WEIGHT, HEPARIN

00/01-2318 INFLAMMATORY MEDIATORS, LUNG DISEASE, INFLAMMATORY CELLS, ASTHMA, EMPHYSEMA, CHRONIC BRONCHITIS, ADULT RESPIRATORY DISTRESS SYNDROME, INTERSTITIAL PULMONARY FIBROSIS, ASBESTOSIS

00/01-1325 INFLAMMATORY PAIN, SENSATION AND PERCEPTION, NEUROPHYSIOLOGY, NEURONAL PLASTICITY, PERIPHERAL NEURONS, CENTRAL NERVOUS SYSTEM, PAIN RESPONSES, NEUROPATHIC PAIN, NOCICEPTORS

00/01-2244 INFLAMMATORY PATHWAYS, INTERLEUKIN-1 (IL-1), PEPTIDES, NONPATHOLOGICAL STATES, CYTOKINES, PHYSIOLOGICAL CHANGES

00/01-1007 INFLAMMATORY PROCESS BLOCKING, INTERLEUKIN-1-RECEPTOR ANTAGONIST, ARTHRITIS TREATMENT, RHEUMATOID ARTHRITIS, CYTOKINES

00/01-0565 INFLAMMATORY PROCESSES, CHOLESTEROL SCREENING, HARDENING OF ARTERIES, HIGH SENSITIVITY C-REACTIVE PROTEIN (HSCRP), BYPASS SURGERY, LOW-DENSITY LIPOPROTEIN (LDL), PLAQUE

00/01-1951 INFLAMMATORY PROCESSES, ADHESION MOLECULES, LEUKOCYTE ACTIVATION, LEUKOCYTE RECRUITMENT, TISSUE HOMEOSTASIS, SELECTINS, INTEGRINS, IMMUNOGLOBULINS, ENDOTHELIAL CELLS, CELL INTERACTIONS, BLOOD CELL MIGRATION

00/01-0472 INFLAMMATORY RESPONSE, PHAGOCYTOSIS, MACROPHAGES, WOUND HEALING, IMMUNE RESPONSE, MONOCYTES, NEUTROPHILS, TISSUE REPAIR

00/01-2036 INFLAMMATORY RESPONSE, IMMUNE RESPONSE, SYMPTOMATIC EBOLA INFECTION, ENDEMIC DISEASE, REVERSE TRANSCRIPTASE-POLYMERASE CHAIN REACTION, VIRAL DISEASE, ANTIBODY RESPONSE, CYTOKINES, CHEMOKINES, EBOLA VIRUS, NUCLEOPROTEINS

00/01-1040 INFLAMMATORY RESPONSES, NEURAL RECEPTORS, SENSORY RECEPTORS, THERMAL HYPERALGESIA, VANILLOID RECEPTOR-1 (VR1), PAIN SENSATION, CAPSAICIN

00/01-0216 INFLAMMATORY SKIN DISEASES, SKIN DISEASES, MEMORY T CELLS, CUTANEOUS LYMPHOCYTE ANTIGEN, IMMUNE SYSTEM RESPONSE, PSORIASIS

00/01-2640 INFLIXIMAB, GASTROINTESTINAL DISEASES, CROHN'S DISEASE, AUTOIMMUNE DISORDERS, MONOCLONAL ANTIBODY, TUMOR NECROSIS FACTOR (TNF) ALPHA

00/01-0797 INFLUENZA, ANTIVIRAL THERAPY, OSELTAMIVIR, NEURAMINIDASE INHIBITOR, DRUG EFFICACY, DRUG SAFETY, NAUSEA, VOMITING

00/01-1398 INFLUENZA, OSELTAMIVIR, DRUG EFFICACY, DRUG SAFETY, NEURAMINIDASE INHIBITOR

00/01-1848 INFLUENZA, PRIMATOLOGY, MEASLES, EBOLA VIRUS, HUMAN IMMUNODEFICIENCY VIRUS (HIV), MOUNTAIN GORILLA ILLNESS, TUBERCULOSIS, SALMONELLA, AFRICA, HUMAN DISEASES, DISEASE TRANSFER

00/01-2335 INFLUENZA, SMOKERS COUGH, COUGH, POSTNASAL DRIP

00/01-2669 INFLUENZA, BODY TEMPERATURE, HYPERTHERMIA, HEAT STROKE, ANTIPYRETICS, ASPIRIN, IBUPROFEN, ACETOMINOPHEN, REYE'S SYNDROME, CHICKENPOX, FEVER, STROKE

00/01-2612 INFLUENZA A, INFLUENZA B, FLU VIRUS, ZANAMIVIR, FLU PREVENTION, CHEMOPROPHYLAXIS

00/01-2612 INFLUENZA B, INFLUENZA A, FLU VIRUS, ZANAMIVIR, FLU PREVENTION, CHEMOPROPHYLAXIS

00/01-1209 INFLUENZA PANDEMIC, HOG FARMING, ANIMAL-BORNE DISEASE, HOG FACTORY POLLUTION, ENVIRONMENTAL POLLUTION, PORK PRODUCTION

00/01-1679 INFLUENZA VACCINATIONS, WORLD HEALTH ORGANIZATION (WHO), VIRAL DISEASE, FLU SEASON, DISEASE PREVENTION, VACCINATIONS

00/01-2284 INFLUENZA VACCINES, ANTIVIRAL DRUGS, FLU VACCINE, AMANTADINE, RIMANTADINE, ZANAMIVIR, OSELTAMIVIR, PREVENTIVE MEDICINE, EPIDEMICS

00/01-0598 INFLUENZA VIRUSES, PANDEMIC FLU OUTBREAKS, CENTERS FOR DISEASE CONTROL AND PREVENTION, WORLD HEALTH ORGANIZATION (WHO), RESPIRATORY ILLNESS, ANTIVIRAL DRUGS, ANTIBACTERIAL DRUGS

00/01-2630 INFLUENZA VIRUSES, SPANISH FLU PANDEMIC OF 1918, POLYMERASE GENES, VIRAL MUTATIONS, NEURAMINIDASE PROTEINS, HEMAGLUTTININ PROTEINS, SUPERVIRULENT FLU STRAINS

00/01-2252 INFORMATION RELAY, BODY SURFACE TISSUES, LOCAL IMMUNE RESPONSE, SYSTEMIC IMMUNE RESPONSE, IMMUNE SYSTEM, GUT-ASSOCIATED LYMPHOID TISSUE, ANTIGENS, LYMPHOID TISSUE

00/01-2429 INFORMATION RETRIEVAL, SEARCHING TECHNIQUES, MEDICAL INFORMATION, DATABASES, INTERNET, HEALTH SITES ON THE WEB

00/01-0887 INFORMATION SOCIETIES, ECOLOGICAL RESEARCH, ENVIRONMENTAL PRESERVATION, SUSTAINABLE DEVELOPMENT, MARKET GLOBALIZATION, ECONOMIC DEVELOPMENT, INTEGRATION OF ECOLOGY AND ECONOMICS

00/01-0290 INFORMED CONSENT, OUTPATIENT PRACTICE, INFORMED DECISION-MAKING, PATIENT-PHYSICIAN DECISIONS, CLINICAL DISCUSSIONS, PRIMARY CARE PHYSICIANS

00/01-0290 INFORMED DECISION-MAKING, OUTPATIENT PRACTICE, INFORMED CONSENT, PATIENT-PHYSICIAN DECISIONS, CLINICAL DISCUSSIONS, PRIMARY CARE PHYSICIANS

00/01-0347 INFRARED VIDEO THERMOGRAPHY, PSEUDOMONAS SYRINGAE, ICE NUCLEATION, CRANBERRY FROST PROTECTION, VACCINIUM MACROCARPON, ICE PROPAGATION, STOMATAL DISTRIBUTIONS, CRANBERRIES

00/01-0541 INHALATION THERAPY, NEONATAL CARE, NITRIC OXIDE (NO), PULMONARY HYPERTENSION

00/01-1389 INHALED BETA2-AGONISTS, BRONCHODILATORS, ASTHMA, INHALED CORTICOSTEROID TREATMENT, SALBUTAMOL

00/01-1389 INHALED CORTICOSTEROID TREATMENT, BRONCHODILATORS, INHALED BETA2-AGONISTS, ASTHMA, SALBUTAMOL

00/01-0178 INHALED CORTICOSTEROIDS, ASTHMA, BONE-MINERAL DENSITY, CORTICOSTEROIDS, LUMBAR SPINE, SYSTEMIC CIRCULATION, X-RAY ABSORPTIOMETRY, OSTEOPOROTIC FRACTURE

00/01-1684 INHALED CORTICOSTEROIDS, CHILDHOOD ASTHMA, BUDESONIDE, NEDOCROMIL, CORTICOSTEROIDS, ASTHMA

00/01-1685 INHALED CORTICOSTEROIDS, CHILDHOOD ASTHMA, BUDESONIDE, ASTHMA, ADULT HEIGHT

00/01-2012 INHALED CORTICOSTEROIDS, CYTOKINES, SUPLATAST TOSILATE, CORTICOSTEROIDS, ASTHMA, TH2 CYTOKINES

00/01-2304 INHALED CORTICOSTEROIDS, PREVENTIVE HEALTH, BECLOMETHASONE, BETA-ADRENERGIC AGONISTS, ASTHMA, PREVENTIVE MEDICINE, ASTHMA THERAPY

00/01-2309 INHALED CORTICOSTEROIDS, ASTHMA PATIENTS, FLUTICASONE PROPIONATE, CORTISOL, ASTHMA DRUGS

00/01-2332 INHALED CORTISTEROIDS, ACUTE ASTHMA, PREDNISONE, FLUTICASONE, CORTISTEROIDS, PULMONARY FUNCTION, ASTHMA IN CHILDREN, CHILDHOOD ASTHMA

00/01-2634 INHALED DRUG DELIVERY, PHARMACEUTICAL DEVELOPMENTS, DRUG DELIVERY METHOS, NEEDLELESS INJECTIONS

00/01-0121 INHERITANCE, ACQUIRED CHARACTERISTICS, GENES, DARWINISM, NATURAL SELECTION, LAMARKIANISM, EVOLUTION, SEGREGATION DISORDER, GENETIC DISTORTION

00/01-1183 INHERITANCE OF ACQUIRED CHARACTERISTICS, MORPHIC FIELD THEORY, RESONANCE, SHELDRAKE/RUPERT, EVOLUTION, NATURAL SELECTION, LEMARCKISM, NONLOCALITY PHENOMENON, SOCIAL MORPHIC FIELD, HOMING INSTINCTS IN ANIMALS

00/01-1210 INHERITED CHARACTERISTICS, SEXUAL IMPRINTING, AVIAN BROOD PARASITES, ACQUIRED CHARACTERISTICS, DARWINIAN EVOLUTION, SPECIATION, SONGBIRD BEHAVIOR, AVIAN HOST SPECIES, HYBRIDIZATION

00/01-1706 INHERITED DEFICIENCY, ASPHYXIATION, HEREDITARY ANGIOEDEMA (HAE), WOMEN'S HEALTH ISSUES, ANGIOEDEMA

00/01-0471 INHERITED DISEASES, DEOXYRIBONUCLEIC ACID (DNA), RIBONUCLEIC ACID (RNA), CHIMERAPLASTY, GENE THERAPY, MUTATION REPAIR

00/01-0827 INHERITED DISEASES, GENE THERAPY, HUMAN GENOME PROJECT, GENETIC SEQUENCING, EXPRESSED SEQUENCE TAGS, GENES, HEART DISEASE

00/01-2554 INHERITED DISEASES, FRONTOTEMPORAL DEMENTIA (FTD), NEURODEGENERATIVE DISEASES, FAMILIAL ALS (FALS), DEMENTIA, GENE MAPPING, AMYOTROPHIC LATERAL SCLEROSIS (ALS)

00/01-2705 INHERITED DISEASES, GENE THERAPY, IMMUNE SYSTEM, CYSTIC FIBROSIS, FETUS, GERMLINE CHANGES

00/01-1438 INHERITED HEMOGLOBIN DISORDER, THALASSEMIA, ALPHA THALASSEMIA, HEMOGLOBIN E, BETA THALASSEMIA, SRI LANKA, THALASSEMIA TREATMENT, GENE MUTATIONS, PUBLIC HEALTH

00/01-0609 INHERITED TRAITS, GUPPY BEHAVIOR, SEXUAL ATTRACTIVENESS, SURVIVAL ADVANTAGES, FITNESS FACTORS, MATING PREFERENCES

00/01-0753 INHIBITION IMPAIRMENT, BEHAVIORAL PROBLEMS, EVOLUTIONARY MODELS OF ADHD, ATTENTION DEFICIT HYPERACTIVITY DISORDER (ADHD), HUMAN BEHAVIOR, PLEISTOCENE ENVIRONMENT, COMMUNICATION DISORDER, HARMFUL DYSFUNCTION, SELECTIVE BEHAVIORS

00/01-0035 INHIBITORY NATURAL CHEMICALS, SYLVICULTURE, FOREST MANAGEMENT, MYCORRHIZAL FUNGI, PLANT DEFENSE SYSTEMS, ALLELOPATHY

00/01-2311 INJECTION DRUG USE, LIVER DISEASE, VIRAL CLEARANCE, HEPATITIS C VIRUS (HCV), VIREMIA, HUMAN IMMUNODEFICIENCY VIRUS (HIV), ALCOHOL CONSUMPTION

00/01-1165 INJURIES, HORSE RACING, JOCKEY INJURIES, OCCUPATIONAL INJURIES, SPORTS INJURIES

00/01-2343 INJURIES, SCOOTER-RELATED INJURIES, FRACTURES, PROTECTIVE GEAR, UNPOWERED SCOOTERS

00/01-1464 INJURY MODEL, DOMESTIC VIOLENCE, SICKNESS MODEL, CRITICAL INCIDENT STRESS DEBRIEFING, ABUSE, SPOUSE ABUSE, CHILD ABUSE

00/01-0656 INLAND WATER ECOLOGY, FRESHWATER ECOSYSTEMS, BIODIVERSITY, LIMNOLOGY, ENVIRONMENTAL DEGRADATION OF LAKES, EXOTIC SPECIES INTRODUCTION, FISHES, BIODIVERSITY, CHINA, LAKE BOSITENG

00/01-1338 INNATE IMMUNE RESPONSE, ANTIGENS, ANTIBODIES, IMMUNE SYSTEM, ACQUIRED (ADAPTIVE) IMMUNE RESPONSE, B CELLS, T CELLS, PATHOGEN DEFENSES, AUTOIMMUNE DISEASE

00/01-2305 INNATE IMMUNE SYSTEM RECEPTORS, ADAPTIVE IMMUNITY, ANTIGEN RECOGNITION, IPATHOGEN-ASSOCIATED MOLECULAR PATTERNS, PATTERN RECOGNITION RECEPTORS

00/01-0588 INNATE SKILLS, ABSOLUTE PITCH, RELATIVE PITCH, MUSICAL ABILITIES, TONAL LANGUAGES, COGNITIVE ABILITIES, PERFECT PITCH, GENETIC PREDISPOSITION

Keyword Index

00/01-1042 INNER EAR, COCHLEA, HAIR CELLS, PRESTIN, MOTOR PROTEINS, BASILAR MEMBRANE, MAMMALIAN EAR

00/01-0493 INNER EAR DISORDERS, DIZZINESS, BALANCE, TRUE VERTIGO, MENIERE'S DISEASE, VERTIGO, BENIGN PAROXYSMAL POSITIONAL VERTIGO (BPPV), VESTIBULAR LABYRINTH

00/01-0828 INOCULATIONS, VACCINES, IMMUNE SYSTEM, POLIOMYELITIS, SMALLPOX, MICROBES, INFECTIOUS DISEASES, AUTISM, ANTHRAX, ANTIBODIES

00/01-1027 INORGANIC POLYPHOSPHATE (POLYP), POLYPHOSPHATE KINASE (PPK), VIRULENCE FACTORS, CELL MOTILITY, FLAGELLAR FUNCTIONING, BACTERIAL PATHOGENS

00/01-1402 INOSITOL HEXAPHOSPHATE, SKIN CANCER, CEREALS, LEGUMES

00/01-1033 INOSITOL PHOSPHATASES, HEMATOPOIESIS, CELLULAR REGULATION, SIGNALING PROTEINS, BLOOD FORMATION DISEASES, MYELOPROLIFERATIVE DISORDERS, LEUKEMIAS, SH2-CONTAINING-INOSITOL-5' PHOSPHATE (SHIP) PROTEIN, PROTEIN INTERACTIONS

00/01-2534 INOSITOL POLYPHOSPHATE 5-PHOSPHATASE (SHIP2), SHIP2 GENE, INSULIN SIGNALING, INSULIN SENSITIVITY, TYPE II DIABETES MELLITUS

00/01-0436 INOSITOL TRISPHOSPHATE RECEPTOR (INSP3R), CELLULAR PROCESSES, CALCIUM ION CHANNELS

00/01-1029 INOTROPY, END-SYSTOLIC VOLUME (ESV), LEFT VENTRICLE (LV), RELAXATION MECHANICS, CARDIOVASCULAR PHYSIOLOGY, HEART RELAXATION PHASE, LUSITROPY

00/01-0032 INSECT BEHAVIOR, LARVAL SHELTERS, CATERPILLAR HABITATS, CAMOUFLAGE, LEAF-ROLLING CATERPILLARS, MOTHS, BUTTERFLIES

00/01-0033 INSECT BEHAVIOR, CATERPILLAR HABITATS, SHELTER-BUILDING INSECTS, DEFENSE MECHANISMS, LARVAL STAGE, MOTHS, BUTTERFLIES, CASEMOTHS, CAMOUFLAGE

00/01-0305 INSECT BEHAVIOR, ANIMAL BEHAVIOR, MIMICRY, ADAPTIVE BEHAVIOR, BEES, ENTOMOLOGY, BLISTER BEETLE, MELOE FRANCISCANUS

00/01-0617 INSECT BEHAVIOR, ORIENTATION FLIGHTS, HARMONIC RADAR TRACKING, BEE FORAGING, HONEYBEE NAVIGATION

00/01-0631 INSECT BEHAVIOR, STRIDULATIONS, ANT COMMUNICATIONS, SOUND PERCEPTION, INTERSPECIES COMMUNICATION

00/01-0764 INSECT BEHAVIOR, HORN GROWTH, EVOLUTIONARY INFLUENCES, DEVELOPMENTAL BIOLOGY, DUNG BEETLES, BEETLE DEVELOPMENT

00/01-0913 INSECT BEHAVIOR, MATING FREQUENCY, HONEY BEE BEHAVIOR, SOCIAL INSECTS, QUEEN BEES, POLYANDRY

00/01-1235 INSECT BEHAVIOR, SOLANUM CAROLINENSE, LACE BUGS, HETEROPTERA, TINGIDAE, MATERNAL CARE, EGG-LAYING, GARGAPHIA SOLANI

00/01-1245 INSECT BEHAVIOR, BUTTERFLY LEARNING, HELICONIUS, PIPEVINE SWALLOWTAIL, WHITE CABBAGE BUTTERFLY, SOLITARY INSECTS, COLOR PREFERENCE, LEARNED BEHAVIOR

00/01-1542 INSECT BEHAVIOR, LONG-PROBOSCID FLIES, DIPTERA, POLLINATION SYSTEMS, SYMBIOSIS, NECTARIVOROUS INSECTS, COEVOLUTION, FLORAL ECOLOGY

00/01-1550 INSECT BEHAVIOR, ANIMAL BEHAVIOR, POLISTES DOMINULUS, WASPS, SOCIAL INSECTS, MICROSATELLITE GENETIC MARKERS

00/01-1562 INSECT BEHAVIOR, MATING CALLS, REPRODUCTIVE BEHAVIOR, FUNGUS, MASSOSPORA CICADINA, LIFE HISTORY, CICADAS

00/01-1807 INSECT BEHAVIOR, COMPUTER ALGORITHMS, ENTOMOLOGY, SWARM INTELLIGENCE, ANT COLONY OPTIMIZATION, TRAFFIC ROUTING, ARTIFICIAL INTELLIGENCE, ANTS

00/01-1882 INSECT BEHAVIOR, PLANT REPRODUCTIVE SUCCESS, NECTAR ROBBING, PLANT-INSECT MUTUALISM, BOMBUS TERRESTRIS, BOMBUS JONELLUS, LONG-TONGUED BEE, ANTHOPHORA ACERVORUM, PLANT POLLINATION

00/01-2176 INSECT BEHAVIOR, PLEOCOMA, PHEROMONES, RAIN BEETLE LIFE CYCLE, GRUBS, BEETLE LARVAE, REPRODUCTIVE BEHAVIOR

00/01-2466 INSECT BEHAVIOR, PHYMATEUS VIRIDIPES, PHOTOTROPISM, AGGREGATING BEHAVIOR, GRASSHOPPER LIFE CYCLE, AFRICAN BUSH GRASSHOPPERS

00/01-0894 INSECT COLLECTIONS, BIODIVERSITY, SPECIMEN DOCUMENTATION, TAXONOMIC RELATIONSHIPS, PEST IDENTIFICATION, POPULATION SELECTION PRESSURES, SYSTEMATICS

00/01-0637 INSECT COMMUNICATION, BEE NAVIGATION, HONEYBEES, BEE FORAGING, FORAGING BEHAVIOR, APIS MELLIFERA LIGUSTICA

00/01-0312 INSECT CONTROL, ROELOFS/WENDELL, PEST MANAGEMENT, PHEROMONES, PESTICIDES

00/01-0975 INSECT CONTROL, BIOMAGNIFICATION, ORGANOCHLORIDES, INTEGRATED PEST MANAGEMENT (IPM), PEST CONTROL, MITES, TICKS, ARTHROPODS, FOOD CHAIN, PESTICIDE RESISTANCE

00/01-1533 INSECT CONTROL, PESTICIDE DEVELOPMENT, CONTROLLED-RELEASE CHEMICALS, HERBICIDES, MICROENCAPSULATION, DELIVERY SYSTEMS

00/01-1546 INSECT CONTROL, HETERORHABDITIS NEMATODES, BIOLOGICAL CONTROL, ENTOMOPATHOGENIC NEMATODES PATHOGENS, SYMBIOTIC RELATIONSHIPS, OCHROBACTRUM PHOTORHABDUS, BACTERIA SYMBIONTS

00/01-1648 INSECT DISEASES, VIRULENCE FACTORS, PSEUDOMONAS AERUGINOSA, MAMMALIAN DISEASE, BACTERIAL INFECTIONS, OPPORTUNISTIC PATHOGENS, COMMON INFECTIOUS MECHANISMS

00/01-2470 INSECT DIVERSITY, RAINFOREST INVENTORIES, PARATAXONOMISTS, BIODIVERSITY QUANTIFICATION, PAPUA NEW GUINEA, GUYANA

00/01-0331 INSECT EXCLUSION, PATHOGENIC PLANT RELATIONSHIPS, POLLINATION, UROMYCES PISI, EUPHORBIA CYPARISSIAS, FUNGI, ARTIFICIAL ARRAYS

00/01-1238 INSECT FEEDING BEHAVIOR, PREDATORY INSECTS, MIRIDAE, PLANT BUGS, HEMIPTERA, JUMPING TREE BUGS, BIOLOGICAL CONTROL INSECTS, TRUE BUGS

00/01-2703 INSECT FLIGHT, HOVERING DYNAMICS, WING MOVEMENTS, COMPUTATIONAL FLUID DYNAMICS MODEL

00/01-0031 INSECT LARVAE, CATERPILLARS, PREDATORS, CAMOUFLAGE, MOTHS, BUTTERFLIES, SILKWORMS, LARVAL STAGE

00/01-0646 INSECT LIFE HISTORY, BEETLES, HORN DEVELOPMENT, DUNG BEETLES

00/01-0634 INSECT LOCOMOTION, BIOROBOTICS, COCKROACH MOVEMENTS, ROBOT III, LEG ENGINEERING DESIGN

00/01-1237 INSECT NUTRIENTS, HERBIVOROUS INSECTS, APHIDS, AMINO ACID SYNTHESIS, BIOSYNTHETIC ENZYMES, MUTUALISM, SAP-SUCKING INSECTS, ENDOSYMBIOTIC BACTERIA, BACTERIAL MUTUALISM, HEMIPTERA

00/01-0691 INSECT PESTS, BIOCONTROL, ECOLOGICAL DISASTERS, PESTICIDE ALTERNATIVES, PLANT CONTROL, EXOTIC SPECIES, COCCINELLA SEPTEMPUNCTATA, RHINOCYLLUS CONICUS, CACTOBLASTIS CACTORUM

00/01-1561 INSECT PESTS, WILDLIFE CONSERVATION, GLAUCOMYS SABRINUS, CONIFEROUS FORESTS, CAROLINA NORTHERN FLYING SQUIRREL, SOUTHERN APPALACHIAN MOUNTAINS, FLYING SQUIRRELS, ENDANGERED SPECIES, MAMMAL LIFE HISTORY, HABITAT DEGRADATION

00/01-0358 INSECT POLLINATION, FORMICA PERPILOSA, ANTS, ACACIA CONSTRICTA, SYMBIOSIS, EXTRAFLORAL NECTARIES, SELF-INCOMPATIBILITY, POLLEN VIABILITY

00/01-0169 INSECT PREDATION, DESERT LOCUST, DENSITY-DEPENDENT COLORATION, EVOLUTIONARY ADAPTATIONS, COLOR PATTERN EVOLUTION, SCHISTOCERCA GREGARIA, APOSEMATISM, SURVIVAL STRATEGIES

00/01-0034 INSECT RECYCLERS, CATERPILLARS, SCAVENGERS, HABITAT DESTRUCTION, GOPHER TORTOISE, GOPHERUS POLYPHEMUS, GOPHER TORTOISE MOTH, CERATOPHAGA VICINELLA, MOTHS

00/01-2138 INSECT REPELLENTS, LANDSCAPE DESIGN, OSAGE-ORANGE TREE, HEDGEROW FENCE, MACLURA POMIFERA, TREES

00/01-1012 INSECT RESISTANCE, HERBICIDE RESISTANCE, GENETICALLY MODIFIED (GM) CROPS, CROP BREEDING, HARVEST ENHANCEMENT, ENVIRONMENTAL THREATS

00/01-0016 INSECT SOCIETIES, SOCIAL PARASITISM, PARASITIC ANTS, ANIMAL BEHAVIOR, SLAVE ANTS, ANT SOCIAL STRUCTURE

00/01-1236 INSECT SPECIATION, TRUE BUGS, HAWAIIAN ISLANDS, MORPHOLOGICAL SPECIALIZATION, DAMSEL BUGS, ASSASSIN BUGS, SEED BUGS, HABITAT DESTRUCTION, ADAPTIVE EVOLUTION, HETEROPTERA

00/01-2137 INSECT VECTORS, INSECTICIDES, DISEASE-CARRYING MOSQUITOES, LYMPHATIC FILARIASIS, MOSQUITO-BORNE DISEASES, CULEX QUINQUEFASCIATUS, PARASITIC DISEASES, SRI LANKA, ESTERASE, FENTHION

00/01-0120 INSECT-BORNE DISEASES, SAVANNAH ECOLOGY, TSETSE FLIES, GLOSSINA, FLY-ROUNDS, SLEEPING SICKNESS, AFRICAN SAVANNAH

00/01-1680 INSECT-BORNE DISEASES, DISEASE VECTORS, VIRAL DISEASES, ZOONOSES, RIFT VALLEY FEVER, MOSQUITOES, PHLEBOVIRUS, EPIZOOTICS

00/01-1781 INSECT-BORNE DISEASES, DICHLORODIPHENYLTRICHLOROETHANE (DDT), ENVIRONMENTAL POLLUTANT, BROAD-SPECTRUM INSECTICIDES, PLASMODIUM PARASITES, MALARIA

00/01-1820 INSECT-BORNE DISEASES, VIRAL EPIDEMICS, INFECTIOUS DISEASES, WEST NILE VIRUS, MOSQUITOES, ENCEPHALITIS, EPIDEMICS

00/01-2655 INSECT-BORNE DISEASES, WEST NILE VIRUS (WNV) SURVEILLANCE PROGRAMS, VETERINARY SURVEILLANCE, MOSQUITO CONTROL

00/01-0915 INSECTARIES, BENEFICIAL INSECTS, LADYBUGS, APHIDS, PESTICIDE ALTERNATIVES, GARDENING

00/01-0091 INSECTICIDES, PESTICIDE POLLUTION, AGRICULTURAL RUNOFF, FARMING, MACROINVERTEBRATES, GAMMARUS PULEX, LIMNEPHILUS LUNATUS, DELTAMETHRIN, FENVALERATE, PARATHION-ETHYL

00/01-0711 INSECTICIDES, LINDANE, PARKINSON'S DISEASE, ALZHEIMER'S DISEASE, POLYCHLORINATED BIPHENOL (PCB), ORGANOCHLORINE, DIELDRIN, SUBSTANTIA NIGRA, PESTICIDE EXPOSURE, NEUROLOGICAL DISEASES

00/01-1492 INSECTICIDES, ORGANOPHOSPHATES, CHLORPYRIFOS, NEUROTOXICANTS, ENVIRONMENTAL PROTECTION AGENCY (EPA), DURSBAN, LORSBAN, FOOD QUALITY PROTECTION ACT OF 1996

00/01-1589 INSECTICIDES, PESTICIDE MANAGEMENT, PESTICIDE REGULATION, PESTICIDE RISK MANAGEMENT SCIENCE, PESTICIDES, HERBICIDES

00/01-2137 INSECTICIDES, INSECT VECTORS, DISEASE-CARRYING MOSQUITOES, LYMPHATIC FILARIASIS, MOSQUITO-BORNE DISEASES, CULEX QUINQUEFASCIATUS, PARASITIC DISEASES, SRI LANKA, ESTERASE, FENTHION

00/01-1565 INSECTS, INVERTEBRATES, MOLLUSKS, ARTHROPODS, SPIDERS, CLAMS, CRUSTACEANS, WORMS, SPONGES, ANNELIDS, NEMATODES, CORALS

00/01-2461 INSECTS, PHORETIC FLOWER MITES, CONVERGENT ALLOMETRY, EVOLUTIONARY, SEXUAL SELECTION, BODY SIZE, RENSCH'S RULE, SIZE DIMORPHISM, BIRDS, HUMMINGBIRDS

00/01-1089 INSERTION/DELETION POLYMORPHISM, ESSENTIAL HYPERTENSION (EH), CARDIOVASCULAR DISEASE, HYPERTENSIVE ORGAN DAMAGE, ATHEROSCLEROSIS, ANGIOTENSIN-CONVERTING ENZYME (ACE), GENETIC BASIS OF HYPERTENSION, RENOVASCULAR HYPERTENSION (RVH), LEFT VENTRICULAR HYPERTROPHY (LVH), RENIN-ANGIOTENSIN SYSTEM (RAS)

00/01-1302 INSERTIONAL MUTAGENESIS, CHEMOTHERAPEUTIC AGENTS, DEOXYRIBONUCLEIC ACID (DNA), CISPLATIN, DRUG-RESISTANT CELLS, DICTYOSTELIUM DISCOIDEUM, HOMOLOGOUS RECOMBINATION, CANCER THERAPY

00/01-1331 INSERTIONAL MUTAGENESIS, MUTATION ANALYSIS, GENE FUNCTION DISCOVERY, HUMAN GENOME SEQUENCE, GENOME MAPPING, ZEBRAFISH AGENOMIC MODEL, POSITIONAL CLONING

00/01-1452 INSOMNIA, METABOLISM, COORDINATION, SLEEP, DEPRESSION, ANXIETY, EXERCISE

00/01-1686 INSOMNIA, SLEEP DISORDERS, FREE-RUNNING CIRCADIAN RHYTHMS, MELATONIN, CIRCADIAN RHYTHMS, BLINDNESS

00/01-2668 INSOMNIA, LEARNED INSOMNIA, SECONDARY INSOMNIA, SLEEPLESSNESS, DEPRESSION, MOOD DISORDERS

00/01-2699 INSOMNIA, SLEEP DEBT, MELATONIN, VALERIAN, KAVA, FATIGUE

00/01-1150 INSPIRATORY MUSCLES, EXERCISE PERFORMANCE, HYPERPNEA TRAINING, ENDURANCE PERFORMANCE, HYPERVENTILATION, RESPIRATORY FATIGUE, EXPIRATORY MUSCLES, DIAPHRAGM, LEG FATIGUE

00/01-2115 INSTITUTE FOR GENOMIC RESEARCH (IGR), NATIONAL HUMAN GENOME RESEARCH INSTITUTE, HUMAN GENOME PROJECT (HGP), COLLINS/FRANCIS, VENTER/J. CRAIG, CELERA GENOMICS, ADENINE, THYMINE, CYTOSINE, GUANINE, NATIONAL INSTITUTES OF HEALTH (NIH), COMPLEMENTARY DEOXYRIBONUCLEIC ACID (CDNA)

00/01-2276 INSTITUTE FOR GENOMIC RESEARCH (IGR), VIBRIO CHOLERAE, CHOLERA PANDEMICS, PATHOGENIC EVOLUTION, HORIZONTAL GENE TRANSFER, VACCINE DEVELOPMENT, BACTERIAL GENOMES

00/01-2720 INSTITUTE OF FOOD TECHNOLOGISTS, FOOD TECHNOLOGY, CONVENIENCE FOOD, ORGANIC FOODS, PRESERVATIVES, OZONE STERILIZATION, GENETICALLY MODIFIED FOODS

00/01-1191 INSTITUTE OF MEDICAL AND BIOLOGICAL RESEARCH, INTERNATIONAL SPACE STATION, CULTURAL DIFFERENCES, SOCIAL BEHAVIOR

00/01-1372 INSTITUTE OF MEDICINE (IOM), TUBERCULOSIS, MYCOBACTERIUM TUBERCULOSIS, INFECTIOUS DISEASES

00/01-2402 INSTITUTE OF MEDICINE (IOM), MEDICAL ERRORS, FOOD AND DRUG ADMINISTRATION (FDA), PATIENT SAFETY, HEALTHCARE SAFETY

00/01-0889 INSTITUTIONAL FAILURES, ECOSYSTEM DESTRUCTION, SUSTAINABILITY, NONCONVEX PROCESSES, GLOBAL ENVIRONMENT, BIODIVERSITY, ECONOMIC VALUATIONS

00/01-2704 INSTITUTIONAL REVIEW BOARD (IRB), ETHICAL ISSUES, FEDERAL GUIDELINES, SURVEYS, PEDIGREE RESEARCH PROTOCOLS

00/01-2714 INSTITUTIONAL REVIEW BOARD (IRB), CLINICAL TRIALS, DRUG TESTING, CENTER FOR DRUG EVALUATION AND RESEARCH (CDER), NEW DRUG APPLICATION (NDA), FOOD & DRUG ADMINISTRATION (FDA)

00/01-0581 INSTRUMENTALISTS, MUSIC, BRAIN FUNCTION, HORMONES, AMUSIA, AUTISM, LYRICS, NEURONAL NETWORKS

Keyword Index

00/01-1881 INSULAR ENDEMIC PLANTS, OCEANIC ISLAND FLORAS, CANARY ISLANDS, ENDANGERED SPECIES, PLANT CONSERVATION, HABITAT DEGRADATION, INTRODUCED SPECIES, ALLOZYME DIVERSITY, INTERPOPULATIONAL DIFFERENTIATION, GENETIC DIVERSITY

00/01-0446 INSULIN, PROTEIN REGULATION, GENE THERAPY, THERAPEUTIC PROTEINS, PHARMACOLOGY, SECRETION

00/01-0510 INSULIN, KIDNEY FAILURE, DIABETIC RETINOPATHY, NEPHROPATHY, DIABETES, BLOOD SUGAR LEVELS, GLYCEMIC CONTROL

00/01-0843 INSULIN, EATING PATTERNS, HUNGER, WEIGHT GAIN, SATIETY, BLOOD SUGAR, SNACKING

00/01-1015 INSULIN, LEPTIN DEFICIENCY, OBESITY FACTORS, ENERGY REGULATION, NEUROPEPTIDE SIGNALING, HYPOTHALAMUS, FOOD INTAKE, CENTRAL NERVOUS SYSTEM CONTROL

00/01-1092 INSULIN, NONAUTOIMMUNE DIABETES, AUTOIMMUNE DIABETES, PANCREATIC BETA ISLET CELL DESTRUCTION, INSULITIS, GLUTAMIC ACID DECARBOXYLASE ANTIBODIES, IDIOPATHIC (TYPE 1B) DIABETES, PANCREATIC ENZYMES, DIABETES MELLITUS TYPE 1

00/01-1433 INSULIN, EXERCISE, TYPE 2 DIABETES, BLOOD SUGAR LEVELS, NURSE'S HEALTH STUDY, DIABETES

00/01-1711 INSULIN, DIABETES MELLITUS, GLUCOSE CONTROL, ISLET TRANSPLANTATION, HYPOGLYCEMIA, GLUCOCORICOID-FREE IMMUNOSUPPRESSANT

00/01-2011 INSULIN, JUVENILE DIABETES, DIABETES, TYPE I DIABETES, BLOOD SUGAR, FOOD AND DRUG ADMINISTRATION (FDA)

00/01-2330 INSULIN, ISLET CELL TRANSPLANTS, ISLET CELLS, DIABETES TREATMENT, IMMUNOSUPPRESSIVE DRUGS

00/01-2356 INSULIN, PANCREATIC BETA CELLS, TYPE 1 DIABETES, ORAL INSULIN, AUTOIMMUNE DISEASES, SERUM C PEPTIDE

00/01-2420 INSULIN, DIABETES MELLITUS, PANCREATIC HORMONE, BANTING/FREDERICK, BEST/CHARLES

00/01-1441 INSULIN AVAILABILITY, PUBLIC HEALTH, DRUG COMPANY PHILANTHROPY, HIGHLY INDEBTED POOR COUNTRIES (HIPCS), MEDICAL ETHICS, MEDICAL COSTS, TYPE 1 DIABETES, INSULIN, BASIC HEALTHCARE

00/01-1031 INSULIN-DEPENDENT (TYPE 1) DIABETES MELLITUS, ISLETS OF LANGERHANS, INSULIN, PANCREATIC ISLET TRANSPLANTATION, STEM CELLS, CELL CULTURE, DIABETES TREATMENT, AUTOIMMUNE DISEASES

00/01-1950 INSULIN LEVELS, EATING RESPONSES, FUNCTIONAL MAGNETIC RESONANCE IMAGING (FMRI), TEMPORAL CLUSTERING ANALYSIS (TCA), BRAIN MAPPING, BRAIN ACTIVATION

00/01-0441 INSULIN-LIKE GROWTH FACTOR 1 (TGF-1), GENETIC ENGINEERING, PERFORMANCE ENHANCEMENT, ATHLETIC DRUG ABUSE, ERYTHROPOIETIN, RED BLOOD CELL BOOST, GENE THERAPY, MUSCLE ENHANCEMENTS

00/01-1645 INSULIN-LIKE GROWTH FACTOR I (IGF-1) RECEPTORS, KERATINOCYTE PROLIFERATION, PSORIASIS TREATMENTS, ANTISENSE OLIGONUCLEOTIDES, EPIDERMAL HYPERPLASIA, SKIN DISORDERS, CUTANEOUS ANTISENSE THERAPY

00/01-0771 INSULIN PUMPS, INSULIN, GLUCOSE, SUGAR, GLUCOWATCH, INSULIN PEN INJECTORS, AIR-JET INSULIN INJECTORS, DIABETES

00/01-2364 INSULIN RECEPTORS, DIABETES, CENTRAL NERVOUS SYSTEM, OBESITY, FOOD INTAKE, NEURONAL INSULIN, METABOLIC DISORDERS, INSULIN SIGNALING PROTEINS

00/01-0223 INSULIN RESISTANCE, METABOLIC SYNDROME, HEART DISEASE, SYNDROME X, BLOOD SUGAR, DIABETES, CHOLESTEROL, DIETS

00/01-0706 INSULIN RESISTANCE, TYPE 2 DIABETES, METABOLIC DISORDERS, DIABETES THERAPY, RECEPTOR PROTEINS, SIGNALING PATHWAYS

00/01-0792 INSULIN RESISTANCE, INSULIN SENSITIVITY, HOMOCYSTEINE, HYPERTENSION, CARDIOVASCULAR RISK, TYPE 2 DIABETES MELLITUS, ORAL GLUCOSE TOLERANCE TEST (OGTT)

00/01-0857 INSULIN RESISTANCE, GLYCEMIC INDEX (GI), HYPERINSULINEMIA, CARBOHYDRATE-RICH DIETS, SATURATED FATS, SYNDROME X, VERY-LOW-DENSITY LIPOPROTEIN (VLDL)

00/01-1676 INSULIN RESISTANCE, BALDNESS, ANDROGENETIC ALOPECIA, CARDIOVASCULAR RISK FACTORS, INSULIN-RESISTANCE-ASSOCIATED DISORDERS, INSULIN, ANDROGENS, MALE HORMONES, HAIR LOSS

00/01-2313 INSULIN RESISTANCE, FAT REDISTRIBUTION, LIPODYSTROPHY SYNDROME, HYPERINSULINEMIA, CORONARY ARTERY DISEASE, METFORMIN TREATMENTS, GLUCOSE TOLERANCE

00/01-1028 INSULIN SECRETION, NON-INSULIN-DEPENDENT DIABETES MELLITUS (NIDDM), CALCIUM ION CHANNELS, GLUCOSE METABOLISM, DIABETES MELLITUS TYPE II, SECRETORY GRANULES, GLYCOLYSIS

00/01-0792 INSULIN SENSITIVITY, HOMOCYSTEINE, INSULIN RESISTANCE, HYPERTENSION, CARDIOVASCULAR RISK, TYPE 2 DIABETES MELLITUS, ORAL GLUCOSE TOLERANCE TEST (OGTT)

00/01-1394 INSULIN SENSITIVITY, HYPERINSULINEMIA, HYPERTENSION, BLOOD PRESSURE, MICROALBUMINURIA, URINARY ALBUMIN EXCRETION (UAE), GLUCOSE TOLERANCES

00/01-2271 INSULIN SENSITIVITY, BROWN ADIPOSE TISSUE, UNCOUPLING PROTEIN-3 (UCP-3), MITOCHONDRIAL TRANSPORTER SUPERFAMILY, WEIGHT LOSS, MICE, OBESITY TREATMENT, TRANSGENIC MICE, FAT METABOLISM, HYPERPHAGIA, GENE EXPRESSION

00/01-2534 INSULIN SENSITIVITY, SHIP2 GENE, INSULIN SIGNALING, TYPE II DIABETES MELLITUS, INOSITOL POLYPHOSPHATE 5-PHOSPHATASE (SHIP2)

00/01-2534 INSULIN SIGNALING, SHIP2 GENE, TYPE II DIABETES MELLITUS, INSULIN SENSITIVITY, INOSITOL POLYPHOSPHATE 5-PHOSPHATASE (SHIP2)

00/01-2364 INSULIN SIGNALING PROTEINS, DIABETES, CENTRAL NERVOUS SYSTEM, OBESITY, FOOD INTAKE, NEURONAL INSULIN, METABOLIC DISORDERS, INSULIN RECEPTORS

00/01-1092 INSULITIS, NONAUTOIMMUNE DIABETES, AUTOIMMUNE DIABETES, PANCREATIC BETA ISLET CELL DESTRUCTION, DIABETES MELLITUS TYPE 1, GLUTAMIC ACID DECARBOXYLASE ANTIBODIES, IDIOPATHIC (TYPE 1B) DIABETES, PANCREATIC ENZYMES, INSULIN

00/01-1503 INSURANCE COMPANY DRUG COVERAGE, OBESITY, IMPOTENCE, BALDNESS, PHARMACEUTICAL RESEARCH AND DEVELOPMENT, DRUG PRICES, LIFESTYLE DRUGS

00/01-0907 INSURANCE COVERAGE, NINTH WORLD CONGRESS OF MUSIC THERAPY, NEUROLOGIC DISORDER TREATMENT, STRESS MANAGEMENT, SUBSTANCE ABUSE CONTROL, MUSIC THERAPY, RHYTHMICALLY ENHANCED MUSIC, PARKINSON'S DISEASE, COMMUNICATION DISORDERS

00/01-0373 INSURANCE-BASED ADVANTAGES, EUSOCIAL BEHAVIOR, WASPS, COOPERATIVE BEHAVIOR, ANIMAL BEHAVIOR, ENTOMOLOGY

00/01-1921 INTEGRATED CONSERVATION AND DEVELOPMENT PROGRAM (ICDP), AFRICA, AGRICULTURAL EXPANSION, DEFORESTATION, OVERGRAZING, WILDLIFE HABITATS, MASAI, CONSERVATION, COMMUNITY-BASED NATURAL RESOURCE MANAGEMENT (CBNRM)

00/01-0019 INTEGRATED FARMING SYSTEMS, ORGANIC FARMING TECHNIQUES, AGRICULTURAL ECOLOGY, SUSTAINABLE FARMING, NATURAL RESOURCE MANAGEMENT, CHINESE FARMING METHODS

00/01-0975 INTEGRATED PEST MANAGEMENT (IPM), BIOMAGNIFICATION, ORGANOCHLORIDES, PEST CONTROL, INSECTS, MITES, TICKS, ARTHROPODS, FOOD CHAIN, PESTICIDE RESISTANCE

00/01-0887 INTEGRATION OF ECOLOGY AND ECONOMICS, ECOLOGICAL RESEARCH, ENVIRONMENTAL PRESERVATION, SUSTAINABLE DEVELOPMENT, MARKET GLOBALIZATION, INFORMATION SOCIETIES, ECONOMIC DEVELOPMENT

00/01-0922 INTEGRATIVE BIOLOGY, MOVEMENT/STUDY OF, LOCOMOTION IN ANIMALS, ANIMAL BEHAVIOR, MOTION DYNAMICS

00/01-1951 INTEGRINS, INFLAMMATORY PROCESSES, LEUKOCYTE ACTIVATION, LEUKOCYTE RECRUITMENT, TISSUE HOMEOSTASIS, SELECTINS, ADHESION MOLECULES, IMMUNOGLOBULINS, ENDOTHELIAL CELLS, CELL INTERACTIONS, BLOOD CELL MIGRATION

00/01-2062 INTELLECTUAL FUNCTIONS, MAGNETIC RESONANCE IMAGING (MRI), OCTOGENARIANS, ALZHEIMER'S DISEASE, CEREBRAL WHITE-MATTER HYPERINTENSITIES, WESCHLER ADULT INTELLIGENCE SCALE (WAIS), PERIVENTRICULAR HYPERINTENSITIES

00/01-0876 INTELLECTUAL PROPERTY RIGHTS, BIOTECHNOLOGY, CLONING, BIOTECHNOLOGY PATENTS, NUCLEAR TRANSFER CLONING

00/01-0128 INTELLIGENCE, SMART MICE, BRAIN, LEARNING, NMDA RECEPTORS, NR2B, NEURAL PROTEINS

00/01-1835 INTELLIGENCE, PHYSARUM POLYCEPHALUM, PSEUDOPODIA, PLASMODIUM, MAZE, FORAGING BEHAVIOR, SLIME MOLD

00/01-1683 INTELLIGENCE QUOTIENT (IQ), GESTATIONAL AGE, PRETERM CHILDREN, REGIONAL BRAIN VOLUMES, INTRAVENTRICULAR HEMORRHAGE, WESCHLER INTELLIGENCE SCALE FOR CHILDREN-III, DEVELOPMENTAL TEST OF VISUAL-MOTOR INTEGRATION, KIDDIE-SCHEDULE FOR AFFECTIVE DISORDERS AND SCHIZOPHRENIA EPIDEMIOLOGIC VERSION, CHILD BEHAVIOR CHECKLIST, BRAIN HEMISPHERES, MAGNETIC RESONANCE IMAGING (MRI)

00/01-1944 INTELLIGENCE TESTS, GENERAL INTELLIGENCE, COGNITIVE ABILITIES, BRAIN FUNCTIONS, G FACTOR

00/01-0341 INTELLIGENT ANIMALS, CONCEPTUAL REASONING, ABSTRACT CONCEPT, ANIMAL HIGHER INTELLIGENCE, PSITTACUS ERITHACUS, COGNITIVE FUNCTIONS, EVOLUTION OF INTELLIGENCE, ANTHROPOMORPHISM, AVIAN INTELLIGENCE

00/01-1207 INTELLIGENT DRUG DESIGN, PLACEBOS, DRUG DEVELOPMENT, COMBINATORIAL CHEMISTRY, EXPERIMENTAL DRUGS, PRECLINICAL TRIALS, CLINICAL TRIALS, LABORATORY TESTING, PHARMACEUTICAL INDUSTRY

00/01-2118 INTENSIVE CARE UNIT (ICU), HOSPITAL CARE, PATIENT MORTALITY, NURSING WORKLOAD, ACUTE PHYSIOLOGY AND CHRONIC HEALTH EVALUATION (APACHE)

00/01-0429 INTERACTING PROTEIN PATHWAYS, HEMAPOIETIC STEM CELLS, CELL DIFFERENTIATION, STEM CELL REGULATORY PATHWAYS, DEOXYRIBONUCLEIC ACID (DNA), MOLECULAR BIOLOGY, GENE EXPRESSION ANALYSIS

00/01-2397 INTERACTIVE COMPUTERS, COMPUTER-RUN DWELLING, HOUSE OF THE FUTURE, UBIQUITOUS COMPUTING PROJECT, COMPUTERIZED HOUSING

00/01-2387 INTERACTIVE EVOLUTIONARY COMPUTATION, CREATIVE THINKING COMPUTERS, EVOLUTIONARY COMPUTATION, ROBOTS

00/01-2427 INTERACTIVE TOYS, TOYS, DOLLS, IMAGE CAPTURE MODULES, VISUAL IMAGING, ELECTRONIC VISION, IMAGE PROCESSING TOYS, LEARNING, EDUCATIONAL TOYS

00/01-2727 INTERACTIVE TOYS, ARTIFICIAL INTELLIGENCE (AI), ROBOTS, TOYS, PARTLY ANIMATE OBJECTS, FURBY

00/01-1354 INTERBREEDING, HOMINID RELATIONSHIPS, PALEOANTHROPOLOGY, HUMAN ANCESTORS, CRO-MAGNONS, AURIGNACIANS, CHAUVET CAVE, NEANDERTHALS, HOMO SAPIENS

00/01-1063 INTERBREEDING POPULATIONS, NEANDERTHALS, PALAEOLITHIC, LAGAR VELHO, PORTUGAL, CRO-MAGNON, MODERN HUMANS, FOSSIL BONES, HUMAN GENE POOL

00/01-0222 INTERCOURSE, SEXUAL DYSFUNCTION, ERECTILE DYSFUNCTION (ED), PENIS, EMOTIONAL STRESS, COPING SKILLS

00/01-0068 INTERCROPPING, DIAMONDBACK MOTH, TRAP CROPPING, NATURAL PESTICIDES

00/01-0636 INTERCROPPING, FARMING PRODUCTIVITY, AGRICULTURE PRODUCTION, SMALL-FARM AGRICULTURE, BIODIVERSITY, THIRD WORLD AGRICULTURE

00/01-0660 INTERDEPENDENCY OF SPECIES, SAVANNA ECOSYSTEMS, SMALL MAMMAL POPULATION, UNGULATES, AFRICAN SAVANNA, SPECIES INTERDEPENDENCY

00/01-0506 INTERFERON, LIVER DISEASE, VIRUS, INFECTION, ANTIVIRAL PILL, RIBAVIRIN, HEPATITIS C VIRUS

00/01-2639 INTERFERON, HEPATITIS C VIRUS (HCV) THERAPY, DRUG DEVELOPMENT, POLYETHYLENE GLYCOL (PEG), PEGASYS, RIBAVIRIN, PEGYLATION, INFECTIOUS DISEASES

00/01-2029 INTERFERON ALPHA, CHRONIC HEPATITIS C, RIBAVIRIN, HEPATITIS C VIRUS, VIRUS TISSUE LEVELS

00/01-2653 INTERFERON BETA, MULTIPLE SCLEROSIS (MS), GLATIRAMER ACETATE, CORTICOSTEROIDS

00/01-1724 INTERFERON BETA-1A, MAGNETIC RESONANCE IMAGING (MRI), DEMYELINATION, MULTIPLE SCLEROSIS (MS), AVONEX

00/01-2647 INTERFERONS, BRAIN FUNCTIONS, IMMUNE SYSTEM, CYTOKINES, INTERLEUKINS, SICKNESS BEHAVIORS, VIRAL INFECTIONS, AUTOIMMUNE DISEASES, TRICYCLIC ANTIDEPRESSANTS, SELECTIVE SEROTONIN REUPTAKE INHIBITORS (SSRIS), LIPOPOLYSACCHARIDE (LPS)

00/01-2244 INTERLEUKIN-1 (IL-1), CYTOKINES, PEPTIDES, NONPATHOLOGICAL STATES, INFLAMMATORY PATHWAYS, PHYSIOLOGICAL CHANGES

00/01-0125 INTERLEUKIN 2, URBAN DUST, IMMUNE SYSTEM DISORDERS, N-ACETYLCYSTEINE, ANTIOXIDANTS, FREE RADICALS, AIR POLLUTION

00/01-0189 INTERLEUKIN 6, BODY MASS INDEX, ADIPOSE TISSUE, SYSTEMIC INFLAMMATION, CYTOKINES, C-REACTIVE PROTEIN, OBESITY

00/01-1007 INTERLEUKIN-1-RECEPTOR ANTAGONIST, INFLAMMATORY PROCESS BLOCKING, ARTHRITIS TREATMENT, RHEUMATOID ARTHRITIS, CYTOKINES

00/01-1390 INTERLEUKINS, BACTERIAL ENDOTOXINS, HOUSE DUST, ALLERGEN SENSITIZATION, TYPE 1 IMMUNITY, CYTOKINES, GAMMA INTERFERON, HYGIENE, GRAM-NEGATIVE BACTERIA, ASTHMA, CD4 T CELLS

00/01-2647 INTERLEUKINS, BRAIN FUNCTIONS, IMMUNE SYSTEM, CYTOKINES, SICKNESS BEHAVIORS, INTERFERONS, VIRAL INFECTIONS, AUTOIMMUNE DISEASES, TRICYCLIC ANTIDEPRESSANTS, SELECTIVE SEROTONIN REUPTAKE INHIBITORS (SSRIS), LIPOPOLYSACCHARIDE (LPS)

00/01-2557 INTERMEDIATE FILAMENTS, CANCER CELL LINE, DRUG RESISTANCE, TUMOR RESISTANCE, PACLITAXEL, H460 CELL LINE, MICROTUBULES, KERATIN 19 PROTEIN, NON-SMALL CELL LUNG CANCER (NSCLC)

Keyword Index

00/01-0552 INTERMITTENT CLAUDICATION, PERIPHERAL VASCULAR DISEASE (PVD) TREATMENT, LEG PAIN, ATHEROSCLEROSIS, ISCHEMIA, CORONARY ARTERY DISEASE, CEREBROVASCULAR DISEASE, HEART ATTACK, STROKE

00/01-1172 INTERMITTENT CLAUDICATION, CIRCULATORY PROBLEMS, PERIPHERAL VASCULAR DISEASE (PVD), NUTRITIONAL SUPPLEMENTS, VARICOSE VEINS, HERBAL TREATMENTS, ATHEROSCLEROSIS

00/01-0322 INTERNAL CAROTID ARTERIES (ICA), GUTTURAL POUCHES, HORSES, HYPERTHERMIA, BRAIN COOLING, BLOOD TEMPERATURE, HEAT TRANSFER, THERMOREGULATION, INTRACRANIAL CAVERNOUS VENOUS SINUSES (ICVS)

00/01-1962 INTERNAL CLOCK, ARABIDOPSIS, CIRCADIAN RHYTHMS, CIRCADIAN CLOCK, TOC1 GENE, AUTOREGULATORY PROCESSES

00/01-0685 INTERNAL COMBUSTION ENGINES, AIR POLLUTION, ALTERNATIVE-FUELED AUTOMOBILES, FUEL INJECTION, GASOLINE EMISSIONS LEVELS, COMPRESSED NATURAL GAS, GREENHOUSE GASES

00/01-0961 INTERNATIONAL BOTANICAL CONGRESS (EBC), PLANT EXTINCTION, BOTANY, INTERNATIONAL ISSUES, ENVIRONMENTAL ISSUES, BIODIVERSITY, ECOLOGY

00/01-1134 INTERNATIONAL BOTTLED WATER ASSOCIATION (IBWA), WORLD HEALTH ORGANIZATION (WHO), CRYPTOSPORIDIUM, TURBIDITY, LEAD, ARSENIC, CHLORINE, WATER SAFETY, TRIHALOMETHANES, AMERICAN NATIONAL STANDARDS INSTITUTE (ANSI), ENVIRONMENTAL PROTECTION AGENCY (EPA)

00/01-2681 INTERNATIONAL CLASSIFICATION OF DISEASES 10TH REVISION-CLINICAL MODIFICATION (ICD-10), FATIGUE COALITION, CANCER-RELATED FATIGUE, HUMAN IMMUNODEFICIENCY VIRUS (HIV), ACQUIRED IMMUNODEFICIENCY SYNDROME (AIDS), CHEMOTHERAPY SIDE EFFECTS

00/01-2424 INTERNATIONAL CONFERENCE ON EMERGING INFECTIOUS DISEASES, ACQUIRED IMMUNODEFICIENCY SYNDROME (AIDS), PUBLIC HEALTH, BIOTERRORISM, PANDEMICS, DISEASE OUTBREAKS, NIPAH VIRUS, INFECTIOUS DISEASES

00/01-2511 INTERNATIONAL CONSERVATION PROGRAMS, TROPICAL FORESTS, WORLD HERITAGE CONVENTION (WHC), CONSERVATION, HUMAN IMPACT ON TROPICAL FORESTS, DEFORESTATION, GLOBAL TERRESTRIAL BIODIVERSITY

00/01-2202 INTERNATIONAL DATABASES, BIODIVERSITY, TAXONOMY, INTERNET BIODIVERSITY DATABASES, SYSTEMATICS, SPECIES 2000 PROJECT, BIOINFORMATICS

00/01-0903 INTERNATIONAL E-HEALTH CODE OF ETHICS, HEALTH ON THE NET FOUNDATION, E-HEALTH ETHICS SUMMIT, INTERNET HEALTHCARE COALITION (IHC), MEDICAL INTERNET, WORLD WIDE WEB (WWW), MEDICAL WEB SITES, INTERNET REGULATION

00/01-1491 INTERNATIONAL ELECTROMAGNETIC FIELDS PROJECT, MOBILE TELEPHONES, TELECOMMUNICATIONS, RADIO FREQUENCY FIELDS, CELLULAR TELEPHONES, BASE STATIONS, WIRELESS COMMUNICATIONS, ELECTROMAGNETIC FIELDS (EMF)

00/01-0672 INTERNATIONAL ENVIRONMENTAL COOPERATION, EUROPE'S CONTAMINATED SEAS, MARINE POLLUTION, AESTHETIC ENVIRONMENTAL DAMAGE, ENVIRONMENTAL QUALITY, BIODIVERSITY, COASTAL DAMAGE, ANTHROPOGENIC ENVIRONMENTAL DAMAGE

00/01-0292 INTERNATIONAL ISSUES, NATURE, ETHICS IN NATURE, MEDITERRANEAN SEA PROTECTION, CONSERVATION, EUROPEAN CONSERVATION, ENVIRONMENTAL ISSUES, NATURAL HERITAGE

00/01-0961 INTERNATIONAL ISSUES, PLANT EXTINCTION, BOTANY, BIODIVERSITY, ENVIRONMENTAL ISSUES, INTERNATIONAL BOTANICAL CONGRESS (EBC), ECOLOGY

00/01-0965 INTERNATIONAL ISSUES, SPECIES LOSS, HOTSPOTS, BIODIVERSITY, ENVIRONMENTAL ISSUES, EXTINCTIONS, CONSERVATION, ENDANGERED SPECIES

00/01-0996 INTERNATIONAL ISSUES, ECOLOGY, ENVIRONMENTAL ISSUES, BIODIVERSITY, EXTINCTIONS, HUMAN ACTIVITY, SPECIES LOSS, CONSERVATION

00/01-1437 INTERNATIONAL ISSUES, RESISTANT INFECTIOUS PATHOGENS, DRUG-RESISTANT PATHOGENS, ANTIBIOTIC RESISTANCE, INFECTIOUS DISEASES, PUBLIC HEALTH ISSUES, WORLD HEALTH ORGANIZATION (WHO)

00/01-1909 INTERNATIONAL ISSUES, SYNERGISTIC INTERACTIONS, ENVIRONMENTAL ISSUES, RAINFOREST ECOLOGY, AMAZONIAN RAINFOREST, BORNEO RAINFOREST

00/01-1912 INTERNATIONAL ISSUES, ENVIRONMENTAL ISSUES, POPULATION GROWTH, WATER SUPPLY/WORLDWIDE, DRINKING WATER, CLIMATE CHANGE, PUBLIC HEALTH ISSUES

00/01-1987 INTERNATIONAL NORMALIZED RATIO (INR), ANTICOAGULANT DRUGS, VITAMIN K, WARFARIN

00/01-1790 INTERNATIONAL OLYMPIC COMMITTEE (IOC), PERFORMANCE-ENHANCING DRUGS, ERYTHROPOIETIN (EPO), CHEATING IN SPORTS, 2000 OLYMPIC GAMES, HUMAN GROWTH HORMONE (HGH), DRUG TESTING OF ATHLETES, ANTIDOPING TESTS, SPORTS ETHICS

00/01-1802 INTERNATIONAL OLYMPIC COMMITTEE (IOC), SYDNEY OLYMPICS, NATIONAL ANTI-DOPING LABORATORY, AUSTRALIAN INSTITUTE OF SPORTS, RECOMBINANT HUMAN ERYTHROPOIETIN (RHUEPO), ERYTHROPOIETIN (EPO), MORPHINE, AMPHETAMINES, STRYCHNINE, TESTOSTERONE, ANABOLIC STEROIDS, HUMAN GROWTH HORMONE (HGH)

00/01-1091 INTERNATIONAL REGISTRY OF ACUTE AORTIC DISSECTION (IRAD), MEDICAL EMERGENCY, ACUTE AORTIC DISSECTION, RUPTURE OF AORTA

00/01-1191 INTERNATIONAL SPACE STATION, INSTITUTE OF MEDICAL AND BIOLOGICAL RESEARCH, CULTURAL DIFFERENCES, SOCIAL BEHAVIOR

00/01-1197 INTERNATIONAL SPACE STATION, SPACE TECHNOLOGY AND RESEARCH STUDENTS (STARS), SPACE SHUTTLE EXPERIMENTS, SPACEHAB INC.

00/01-2393 INTERNATIONAL SPACE STATION, MICROGRAVITY, VERTEBRATES, GRAVITY, SPACEFLIGHT, FISH, AMPHIBIANS, FROGS, BONE DENSITY, EMBRYO DEVELOPMENT

00/01-2445 INTERNATIONAL SPACE STATION (ISS), SPACE ENVIRONMENT, FUNGAL GROWTH, HEALTH RISKS, MIR SPACE STATION, BACTERIAL RESISTANCE, MOLD GROWTH, MICROBIAL RAPID EVOLUTION, EVOLUTIONARY INFLUENCES

00/01-0603 INTERNATIONAL TRADE AGREEMENT, GENETICALLY ALTERED ORGANISMS, AGRICULTURAL PRODUCTS, TRANSGENIC CROPS, WILD LIFE CONSERVATION, INVASIVE SPECIES, ENVIRONMENTAL THREATS, CARTAGENA PROTOCOL ON BIOSAFETY

00/01-0217 INTERNATIONAL TRADE ISSUES, LIVER CANCER, HEPATOCARCINOGEN, CARCINOGENS, WORLD HEALTH ISSUES, AFLATOXIN, CONTAMINATED FOOD

00/01-1853 INTERNATIONAL TRADE RESTRICTIONS, MANTELLA SPECIES, ENDANGERED SPECIES, CONVENTION ON INTERNATIONAL TRADE IN ENDANGERED SPECIES OF WILD FAUNA AND FLORA (CITES), POISON-ARROW FROGS, MADAGASCAR, CONSERVATION STRATEGIES, FROG POPULATION DECLINES

00/01-0926 INTERNATIONAL WHALING COMMISSION, GLOBAL HUNTING MORATORIUM, BALEEN PLATES, NORTH ATLANTIC RIGHT WHALES, WHALE POPULATION, DECLINES, CONSERVATION

00/01-1202 INTERNET, WEB, MEDICINE, ONLINE PHARMACIES, PRESCRIPTIONS, FEDERAL TRADE COMMISSION, NATIONAL INSTITUTES OF HEALTH

00/01-1485 INTERNET, MEDLINE, MEDICAL ENCYCLOPEDIAS, MEDICAL WEB SITES, DRUG GUIDES, CLINICAL TRIALS

00/01-1490 INTERNET, WEB SITES, PRESCRIPTIONS, ONLINE PHARMACIES, FOOD AND DRUG ADMINISTRATION, VERIFIED INTERNET PHARMACY PRACTICE SITES (VIPPS)

00/01-2116 INTERNET, DOUBLE HELIX, DEOXYRIBONUCLEIC ACID (DNA), ADENINE, THYMINE, CYTOSINE, GUANINE, AMINO ACIDS, HUMAN GENOME PROJECT (HGP), NATIONAL ACADEMY OF SCIENCES (NAS), WATSON/JAMES

00/01-2429 INTERNET, SEARCHING TECHNIQUES, MEDICAL INFORMATION, DATABASES, INFORMATION RETRIEVAL, HEALTH SITES ON THE WEB

00/01-0905 INTERNET ADDICTION, DOPAMINE RELEASE, ACCEPTED DISORDERS, INTERNET DEPENDENCE, SOCIAL RETREAT, VIRTUAL REALITY, PSYCHOSIS

00/01-2202 INTERNET BIODIVERSITY DATABASES, BIODIVERSITY, TAXONOMY, BIOINFORMATICS, SYSTEMATICS, SPECIES 2000 PROJECT, INTERNATIONAL DATABASES

00/01-2418 INTERNET CHAT ROOMS, SEXUALLY TRANSMITTED DISEASE (STD), SYPHILIS OUTBREAK, ONLINE SEXUAL PARTNERS, HOMOSEXUAL BEHAVIOR, PUBLIC HEALTH STRATEGIES, PARTNER NOTIFICATION, CYBERSPACE, SAN FRANCISCO DEPARTMENT OF PUBLIC HEALTH (SFDPH)

00/01-0274 INTERNET DATABASES, INVASIVE SPECIES, ECOLOGICAL DATABASES, ENVIRONMENTAL ISSUES, INTRODUCED SPECIES, GLOBAL DATABASE

00/01-0905 INTERNET DEPENDENCE, DOPAMINE RELEASE, INTERNET ADDICTION, ACCEPTED DISORDERS, SOCIAL RETREAT, VIRTUAL REALITY, PSYCHOSIS

00/01-0903 INTERNET HEALTHCARE COALITION (IHC), HEALTH ON THE NET FOUNDATION, INTERNATIONAL E-HEALTH CODE OF ETHICS, E-HEALTH ETHICS SUMMIT, MEDICAL INTERNET, WORLD WIDE WEB (WWW), MEDICAL WEB SITES, INTERNET REGULATION

00/01-0286 INTERNET PATENTS, PATENTS, INVENTIONS, WEB SITES, SOFTWARE PATENTS, PRIOR ART

00/01-0901 INTERNET PRIVACY GUIDELINES, EVOLVING TECHNOLOGY, CONFIDENTIALITY, HEALTH INFORMATION, ONLINE CONTENT, PATIENT-PHYSICIAN RELATIONSHIP, MEDICAL WEB SITES

00/01-0903 INTERNET REGULATIONS, HEALTH ON THE NET FOUNDATION, INTERNATIONAL E-HEALTH CODE OF ETHICS, INTERNET HEALTHCARE COALITION (IHC), MEDICAL INTERNET, WORLD WIDE WEB (WWW), MEDICAL WEB SITES, E-HEALTH ETHICS SUMMIT

00/01-2417 INTERNET SEX PARTNERS, SEXUALLY TRANSMITTED DISEASE (STD), HUMAN IMMUNODEFICIENCY VIRUS (HIV), HIGH-RISK ENVIRONMENTS, ONLINE SEXUAL PARTNERS, HOMOSEXUAL BEHAVIOR, HETEROSEXUAL BEHAVIOR

00/01-0902 INTERNET-BASED HEALTH INFORMATION, HEALTH SCIENCE LIBRARY, COMPUTER SKILLS, ONLINE HEALTH RESOURCES, NATIONAL LIBRARY OF MEDICINE, NATURAL PUBLIC RADIO

00/01-1120 INTERPERSONAL SKILLS, WILMS' TUMOR, PSYCHOSOCIAL DEFICITS IN CANCER SURVIVORS, CRANIAL IRRADIATION, ACUTE LYMPHOBLASTIC LEUKEMIA (ALL), LONG-TERM CONSEQUENCES OF CHILDHOOD CANCER, CANCER SURVIVORS, HUMAN BEHAVIOR, SOCIALIZATION

00/01-1837 INTERPLANETARY TRANSFER, BACILLUS SUBTILIS, SPORULATION, SPORE RESISTANCE, EARTH, SPACE SURVIVAL, BACTERIAL ENDOSPORES, EXTREME ENVIRONMENTS, EXTRATERRESTRIAL ENVIRONMENTS

00/01-1881 INTERPOPULATIONAL DIFFERENTIATION, OCEANIC ISLAND FLORAS, INSULAR ENDEMIC PLANTS, ENDANGERED SPECIES, PLANT CONSERVATION, HABITAT DEGRADATION, INTRODUCED SPECIES, ALLOZYME DIVERSITY, CANARY ISLANDS, GENETIC DIVERSITY

00/01-0601 INTERROGATION TECHNIQUES, TORTURE, VIGOROUS SHAKING, SHAKEN IMPACT SYNDROME, WHIPLASH, UNIVERSAL DECLARATION OF HUMAN RIGHTS, ISRAEL

00/01-1426 INTERSEX INFANTS, SURGICAL CONVERSION, GENDER IDENTITY, SEX REASSIGNMENT, GENITALIA

00/01-0631 INTERSPECIES COMMUNICATIONS, STRIDULATIONS, ANT COMMUNICATIONS, SOUND PERCEPTION, INSECT BEHAVIOR

00/01-1018 INTERSPECIES INTERACTIONS, CO-CULTURE INFLUENCES, CLOSTRIDIUM ARGENTINENSE, PSEUDOMONAS MENDOCINA, TOXIN PRODUCTION, BACTERIAL TOXINS

00/01-0002 INTERSPECIES REACTIONS, ANIMAL BEHAVIOR, CANINE EVOLUTION, DOG DOMESTICATION

00/01-0643 INTERSPECIFIC SPERM COMPETITION, SPECIES-SPECIFIC FERTILIZATION, BROADCAST SPAWNING, ASCIDIANS, MARINE INVERTEBRATE CHORDATES, N-ACETYL GLUCOSAMINIDASE ENZYME, POLYSPERMY

00/01-2243 INTERSTITIAL CELLS, GASTROINTESTINAL RHYTHMICITY, PACEMAKER ACTIVITY, MUSCLE CONTRACTIONS, AUTONOMIC NERVOUS SYSTEM

00/01-0215 INTERSTITIAL LUNG DISEASE, DOWN SYNDROME, INFANT LUNG DISEASE, CYANOSIS, CELLULAR INTERSTITIAL PNEUMONITIS

00/01-2318 INTERSTITIAL PULMONARY FIBROSIS, LUNG DISEASE, INFLAMMATORY MEDIATORS, ASTHMA, EMPHYSEMA, CHRONIC BRONCHITIS, ADULT RESPIRATORY DISTRESS SYNDROME, INFLAMMATORY CELLS, ASBESTOSIS

00/01-0085 INTERSTITIAL WATER, FRESHWATER SEDIMENTS, ACID VOLATILE SULFIDE, SILVER, TOXICITY, METALS, AMPELISCA ABDITA, AMPHIPODS

00/01-1193 INTERSYLLABIC PATTERNS, SOUND PATTERNS, INTRASYLLABIC CO-OCCURRENCE PATTERNS, LINGUISTICS, FRAME-CONTENT THEORY, OBLIGATORY CONTOUR PRINCIPLE, PHONOLOGICAL THEORY, SELF-ORGANIZATIONAL LANGUAGE DECISIONS, MONOGENESIS OF LANGUAGE, MULTILATERAL COMPARISON OF LANGUAGE

00/01-0059 INTESTINAL DISORDERS, CRYPTOSPORIDIUM PARVUM, ROTIFERS, OOCYSTS, PUBLIC HEALTH HAZARD, WATER CONTAMINATION, CRYPTOSPORIDIOSIS, WATER-BORNE PARASITES, WASTEWATER TREATMENTS

00/01-2645 INTESTINAL DISORDERS, GLUTEN, CELIAC DISEASE, DIETARY CHANGES, NUTRITIONAL DEFICIENCIES, IMMUNE SYSTEM

00/01-1952 INTESTINAL MOTILITY, FLUID BALANCE, ELECTROLYTE BALANCE, NUTRITIONAL DEMAND, EXERCISE TRAINING EFFECTS, GASTROINTESTINAL SYSTEM INJURY

00/01-1072 INTESTINAL POLYPS, SIGMOIDOSCOPY, COLONOSCOPY, COLON, CANCER/COLON, COLON CANCER SCREENING

00/01-0555 INTESTINAL PROBLEMS, ASPIRIN, CHOLESTEROL PLAQUES, ANTI-INFLAMMATORY AGENTS, PLATELETS, STROKES

00/01-1304 INTESTINE, XENOBIOTIC RESPONSE, SXR GENE, COMPLEMENTARY DEOXYRIBONUCLEIC ACID (CDNA), STEROID SENSOR HYPOTHESIS, LIVER, SALK INSTITUTE FOR BIOLOGICAL STUDIES, HOMOLOGOUS RECOMBINATION, PHARMACEUTICAL DEVELOPMENT, TRANSGENIC MOUSE

00/01-0514 INTESTINES, DIVERTICULITIS, COLON, DIVERTICULOSIS, FIBER

00/01-2071 INTESTINES, DIGESTIVE TRACT, BACTERIA, PROBIOTICS, DIARRHEA, YEAST INFECTION, LACTOBACILLUS ACIDOLPHILUS, LACTOBACILLUS CASEI, LACTOBACILLUS BULGARICUS, STREPTOCOCCUS THERMOPHILUS, BIFIDOBACTERIUM

00/01-2047 INTOXICATION, ALCOHOL RELATED INJURIES, HIGH-RISK DRINKING, UNDERAGE DRINKING, DRUNK DRIVING, COMMUNITY-BASED INTERVENTION PROGRAMS, ALCOHOL CONSUMPTION

Keyword Index

00/01-2315 INTRACAPSULAR SURGERY, CATARACT SURGERY, PHACOEMULSIFICATION, EXTRACAPSULAR SURGERY, CATARACTS, INTRAOCULAR LENS, VISION CORRECTION

00/01-1312 INTRACELLULAR CYTOKINE STAINING, CD8 T-CELL RESPONSE, ANTIGENS, VIRAL RESEARCH, IMMUNE RESPONSES, TETRAMER, HUMAN IMMUNODEFICIENCY VIRUS (HIV) VACCINE, VACCINE DEVELOPMENT

00/01-0430 INTRACELLULAR PATHOGENS, CHOLESTEROL-DEPENDENT PATHOGENS, MACROPHAGE EVASION, IMMUNE SYSTEM, MYCOBACTERIA SURVIVAL, TRYPTOPHANE ASPARTATE-CONTAINING COAT (TACO) PROTEIN, PHAGOCYTOSIS, INFECTIOUS DISEASES

00/01-1026 INTRACELLULAR VIRUS TRAFFICKING, VIRAL MOTILITY, CYTOSKELETON, CYTOSKELETON TRANSLOCATION MECHANISMS, ACTIN, MICROTUBULES

00/01-1622 INTRACELLULAR-MEMBRANE TRANSPORT, GENETIC DEFECTS, ORGANELLES, PROTEIN SYNTHESIS, LIPID SYNTHESIS, MOLECULAR TRANSPORT, CELL FUNCTIONS

00/01-0508 INTRACEREBRAL HEMORRHAGE (ICH), ISCHEMIC STROKE, STANDARD TREATMENT WITH ALTEPLASE TO REVERSE STROKE (STARS), TISSUE-TYPE PLASMINOGEN ACTIVATOR (TPA)

00/01-0322 INTRACRANIAL CAVERNOUS VENOUS SINUS (ICVS), GUTTURAL POUCHES, INTERNAL CAROTID ARTERIES (ICA), HYPERTHERMIA, BRAIN COOLING, BLOOD TEMPERATURE, HEAT TRANSFER, THERMOREGULATION, HORSES

00/01-2301 INTRACRANIAL TUMORS, GERM CELL TUMORS, BRAIN TUMORS, BRAIN CANCER, TUMOR GENESIS, CANCER/BRAIN

00/01-1704 INTRACTABLE COELIAC SPRUE, COELIAC DISEASE, ENTEROPATHY, T-CELL LYMPHOMA, REFRACTORY SPRUE

00/01-1393 INTRACTABLE EPILEPSY, SEIZURES, EPILEPSY, BRAIN ACTIVITIES

00/01-2536 INTRACYTOPLASMIC SPERM INJECTION, TRANSGENIC RHESUS MONKEYS, TRANSGENIC PRIMATES, GENE TRANSFER METHODOLOGY

00/01-1651 INTRAGENOMIC CONFLICT, POPULATION STRUCTURES, SELFISH GENETIC ELEMENT (SGE), COEVOLUTION, GENE SUPPRESSION, EVOLUTIONARY INFLUENCES

00/01-0808 INTRALIPIDS, SOLUBLE DRUG DELIVERY, COMPOUNDS, LIPID EMULSIONS, DIPRIVAN, ANESTHESIA, EMULSIFIER, PERFLUOROCARBONS

00/01-2315 INTRAOCULAR LENS, CATARACT SURGERY, PHACOEMULSIFICATION, EXTRACAPSULAR SURGERY, INTRACAPSULAR SURGERY, CATARACTS, VISION CORRECTION

00/01-2007 INTRAOCULAR PRESSURE, GLAUCOMA, LASER SURGERY, OPTIC NERVE, BLINDNESS, GONIOSCOPY, OPHTHALMOSCOPE, EYE DISEASE

00/01-1119 INTRAOPERATIVE BLOOD LOSS, LIVER TRANSPLANTATION, INTRAOPERATIVE BLOOD TRANSFUSION, ANTIFIBRINOLYTIC AGENTS, APROTININ, HYPERFIBRINOLYSIS, BLOOD TRANSFUSION

00/01-1119 INTRAOPERATIVE BLOOD TRANSFUSION, INTRAOPERATIVE BLOOD LOSS, LIVER TRANSPLANTATION, ANTIFIBRINOLYTIC AGENTS, APROTININ, HYPERFIBRINOLYSIS, BLOOD TRANSFUSION

00/01-1101 INTRAOPERATIVE RADIATION THERAPY (IORT), SURGICAL RESECTION, PELVIC TUMORS, RADIOTHERAPY, GYNECOLOGIC MALIGNANCIES, SURGICAL TUMOR DEBULKING, RESIDUAL DISEASE

00/01-0356 INTRASPECIES COOPERATION, ANT COLONIES, SYMBIOSIS

00/01-0374 INTRASPECIFIC COMPETITION, PLANT SUCCESSION, PIONEER PLANTS, MOUNT SAINT HELENS, LUPINE, LUPINEUS LEPIDUS, HERBIVORY

00/01-1193 INTRASYLLABIC CO-OCCURRENCE PATTERNS, SOUND PATTERNS, LINGUISTICS, INTERSYLLABIC PATTERNS, FRAME-CONTENT THEORY, OBLIGATORY CONTOUR PRINCIPLE, PHONOLOGICAL THEORY, SELF-ORGANIZATIONAL LANGUAGE DECISIONS, MONOGENESIS OF LANGUAGE, MULTILATERAL COMPARISON OF LANGUAGE

00/01-1399 INTRAVASCULAR ACCESS, VASCULAR-ACCESS INFECTIONS, NOSOCOMIAL INFECTIONS, INFECTION PREVENTION

00/01-1715 INTRAVASCULAR ULTRASOUND, ANGIOGRAPHY, ATHEROSCLEROSIS, LUMEN, ARTERIAL BUILDUP, PLAQUE

00/01-2661 INTRAVENOUS DRUG USE, HUMAN IMMUNODEFICIENCY VIRUS-1 (HIV-1), ANTIRETROVIRAL THERAPY, HEPATITIS C VIRUS (HCV), PROTEASE INHIBITORS, CD-4 CELLS, ENZYME-LINKED IMMUNOSORBENT ASSAY (ELISA), FLOW CYTOMETRY, ACQUIRED IMMUNODEFICIENCY SYNDROME (AIDS), RIBONUCLEIC ACID (RNA), NONNUCLEOSIDE REVERSE TRANSCRIPTASE INHIBITOR, NUCLEOSIDE-ANALOGUE REVERSE TRANSCRIPTASE

00/01-1106 INTRAVENOUS SEDATION, PEDIATRIC DENTISTRY, MIDAZOLAM, NALBUPHINE, DROPERIDOL, DENTISTRY, SEDATION, CONSCIOUS SEDATION

00/01-1683 INTRAVENTRICULAR HEMORRHAGE, GESTATIONAL AGE, INTELLIGENCE QUOTIENT (IQ), REGIONAL BRAIN VOLUMES, PRETERM CHILDREN, WESCHLER INTELLIGENCE SCALE FOR CHILDREN-III, DEVELOPMENTAL TEST OF VISUAL-MOTOR INTEGRATION, KIDDIE-SCHEDULE FOR AFFECTIVE DISORDERS AND SCHIZOPHRENIA EPIDEMIOLOGIC VERSION, CHILD BEHAVIOR CHECKLIST, BRAIN HEMISPHERES, MAGNETIC RESONANCE IMAGING (MRI)

00/01-0064 INTRODUCED SPECIES, ALIEN PLANT SPECIES, INFESTATIONS, INVASIVE SPECIES COUNCIL, INVASIVE SPECIES

00/01-0067 INTRODUCED SPECIES, AQUATIC ECOSYSTEMS, COMMON CARP, INVASIVE SPECIES, CARP, AQUATIC ECOSYSTEMS

00/01-0274 INTRODUCED SPECIES, INTERNET DATABASES, ECOLOGICAL DATABASES, ENVIRONMENTAL ISSUES, INVASIVE SPECIES, GLOBAL DATABASE

00/01-0334 INTRODUCED SPECIES, STREPTOPELIA DECAOCTO, EURASIAN COLLARED-DOVE, RANGE EXPANSION, NORTH AMERICA, EUROPE, BREEDING

00/01-0919 INTRODUCED SPECIES, EXOTIC SPECIES, NON-NATIVE SPECIES, BIODIVERSITY, BUCKTHORN, HONEYSUCKLE, ASIAN BUSH HONEYSUCKLE, BIRD PREDATION, INVASIVE SPECIES, SONGBIRD NEST SUCCESS

00/01-0925 INTRODUCED SPECIES, MEDICINAL PLANTS, ORGANIC HEALING, RAINFOREST, PHARMACOPOEIAS, TRADITIONAL MEDICINES, TROPICAL PLANTS, NATIVE PLANTS

00/01-1881 INTRODUCED SPECIES, OCEANIC ISLAND FLORAS, INSULAR ENDEMIC PLANTS, ENDANGERED SPECIES, PLANT CONSERVATION, HABITAT DEGRADATION, CANARY ISLANDS, ALLOZYME DIVERSITY, INTERPOPULATIONAL DIFFERENTIATION, GENETIC DIVERSITY

00/01-1370 INTUBATION, CHRONIC OBSTRUCTIVE PULMONARY DISEASE (COPD), NON-INVASIVE VENTILATION (NIV), PULMONARY DISEASE, VENTILATION, ACIDOSIS

00/01-1127 INTUSSUSCEPTION, ROTAVIRUS, PEDIATRIC DIARRHEA, VACCINES, DIARRHEA, ROTASHIELD, CHILDREN'S DISEASES

00/01-1567 INUIT CHILDREN, MORBILLIVIRUS, HARBOR SEALS, IMMUNE SYSTEMS, POLYCHLORINATED BIPHENYL (PCB), MERCURY, DIOXIN, PESTICIDES

00/01-0352 INUIT PEOPLES, MUSK OXEN, ARCTIC WILDLIFE, ARCTIC TUNDRA, COPPER ESKIMOS, BANKS ISLAND, CANADA, HMS INVESTIGATOR

00/01-2467 INUIT ESKIMOS, BOWHEAD WHALE AGE, ASPARTIC ACID CONTENT, BERING SEA, MARINE MAMMALS

00/01-1838 INVASION PROCESSES, LYTIC CYCLE, PARASITE LIFE CYCLE, TOXOPLASMA GONDII, INFECTIOUS DISEASES, PROTOZOAN INFECTIONS, HOST CELL ATTACHMENT, ENDODYOGENY

00/01-1554 INVASIVE ABILITIES, LONICERA SPECIES, HONEYSUCKLE, CLIMBING PLANTS, PLANT MOBILITY, PLANT BEHAVIOR, CIRCUMNUTATION IN PLANTS

00/01-2500 INVASIVE SPARTINA PROJECT, ATLANTIC CORDGRASS, SPARTINA ALTERNIFLORA, SAN FRANCISCO BAY, ECOLOGICAL RESTORATION, WETLANDS RESTORATION, PACIFIC CORDGRASS, SPARTINA FOLIOSA, BIOLOGICAL INVASIONS, NON-NATIVE PLANTS

00/01-0064 INVASIVE SPECIES, ALIEN PLANT SPECIES, INFESTATIONS, INVASIVE SPECIES COUNCIL, INTRODUCED SPECIES

00/01-0067 INVASIVE SPECIES, AQUATIC ECOSYSTEMS, INTRODUCED SPECIES, COMMON CARP, CARP, AQUATIC ECOSYSTEMS

00/01-0072 INVASIVE SPECIES, BIODIVERSITY CRISIS, MASS EXTINCTIONS, HUMAN-ALTERED ENVIRONMENTS, BIOTIC HOMOGENIZATION, ECOLOGICAL SPECIALISTS, TAXONOMIC RELATIONSHIPS, ANIMALS, PLANTS, LOW-DIVERSITY BIOTAS

00/01-0102 INVASIVE SPECIES, GREAT LAKES, PONTO-CASPIAN SPECIES, BLACK SEA, CASPIAN SEA, TRANSOCEANIC SHIPS, BALLAST WATER

00/01-0274 INVASIVE SPECIES, INTERNET DATABASES, ECOLOGICAL DATABASES, ENVIRONMENTAL ISSUES, INTRODUCED SPECIES, GLOBAL DATABASE

00/01-0590 NVASIVE SPECIES, EXOTIC SPECIES, PLANT INVADERS, NONINDIGENOUS SPECIES, ANIMAL INTRODUCTIONS, NON-NATIVE SPECIES, ECOSYSTEM DAMAGES

00/01-0603 INVASIVE SPECIES, GENETICALLY ALTERED ORGANISMS, AGRICULTURAL PRODUCTS, TRANSGENIC CROPS, WILD LIFE CONSERVATION, CARTAGENA PROTOCOL ON BIOSAFETY, ENVIRONMENTAL THREATS, INTERNATIONAL TRADE AGREEMENT

00/01-0919 INVASIVE SPECIES, EXOTIC SPECIES, INTRODUCED SPECIES, BIODIVERSITY, BUCKTHORN, HONEYSUCKLE, ASIAN BUSH HONEYSUCKLE, BIRD PREDATION, NON-NATIVE SPECIES, SONGBIRD NEST SUCCESS

00/01-0939 INVASIVE SPECIES, PLANARIAN WORMS, PARASITIC NEMATODES, SOIL BIOMASS, LUMBRICIDAE, EARTHWORM PARASITES, NEMATODES, PHASMARHABDITIS, BIPALIUM ADVENTITITIUM

00/01-0979 INVASIVE SPECIES, BIODIVERSITY, ECOLOGY, RIPARIAN HABITAT

00/01-1272 INVASIVE SPECIES, ECOLOGY, MULTI-SPECIES INTERACTIONS, PREDATOR-PREY DYNAMICS, ECOSYSTEMS, BIODIVERSITY

00/01-1566 INVASIVE SPECIES, ECOSYSTEMS, SAGEBRUSH, ENDANGERED SPECIES, SAGE GROUSE, SENSITIVE SPECIES

00/01-1568 INVASIVE SPECIES, ILLINOIS WETLANDS, REED CANARY GRASS, PHALARIS ARUNDINACEA, WETLANDS, EXOTIC PLANT SPECIES

00/01-2170 INVASIVE SPECIES, WOODY VINES, EXOTIC SPECIES, EMBOLISM, XYLEM CONDUCTIVITY, PHOTOSYNTHESIS, ORIENTAL BITTERSWEET, CELASTRUS ORBICULATUS, GRAPE, VITIS RIPARIA

00/01-2182 INVASIVE SPECIES, GULF COAST, COASTAL PRAIRIE ECOSYSTEM, CHINESE TALLOWTREE, WETLANDS, SALINITY, SAPIUM SEBIFERUM

00/01-2192 INVASIVE SPECIES, YELLOW-STAR-THISTLE, THISTLES, BIOLOGICAL CONTROLS, GROUNDWATER RESOURCES, EXOTIC INVADERS

00/01-2475 INVASIVE SPECIES, ROADLESS NATIONAL FOREST AREAS, LUMBER INDUSTRY, SELECTIVE LOGGING, U.S. NATIONAL FOREST SERVICE (USFS), STEWARDSHIP LOGGING, HABITAT PRESERVATION

00/01-0064 INVASIVE SPECIES COUNCIL, ALIEN PLANT SPECIES, INFESTATIONS, INVASIVE SPECIES, INTRODUCED SPECIES

00/01-0286 INVENTIONS, PATENTS, SOFTWARE PATENTS, WEB SITES, INTERNET PATENTS, PRIOR ART

00/01-0133 INVERTASE-CATALYZED HYDROLOSIS, PHOTOSYNTHESIS, GROWTH REGULATION, SUCROSE-PHOSPHATE SYNTHASE, ACTIN CYTOSKELETON, PHLOEM, SUCROSE

00/01-1591 INVERTEBRATE REPRODUCTION, WATER POLLUTION, MACOMA BALTHICA, METAL POLLUTION, BIOACCUMULATION, COPPER, SILVER

00/01-0401 INVERTEBRATES, SESSILE ORGANISMS, MARINE BIOTA, NATURAL ROCKY REEFS, ALGAE, URBAN MARINE STRUCTURES, MARINE HABITATS, EPIFAUNAL COMMUNITIES, MICRO-HABITATS, COASTAL MARINE LIFE

00/01-1565 INVERTEBRATES, INSECTS, MOLLUSKS, ARTHROPODS, SPIDERS, CLAMS, CRUSTACEANS, WORMS, SPONGES, ANNELIDS, NEMATODES, CORALS

00/01-1594 INVERTEBRATES, SPECIES DIVERSITY, BENTHIC ORGANISMS, METAL POLLUTION, ACIDIFICATION

00/01-2140 INVERTEBRATES, CARNIVORES, AARDVARKS, SLOTH BEARS, MAMMAL SIZE LIMITS, LARGE MAMMALS, TOPICAL HABITATS, METABOLIC RATE, ENERGY CONSTRAINTS

00/01-2177 INVERTEBRATES, ARTHROPOD BODY SHAPES, WET HABITATS, EVOLUTIONARY INFLUENCES, JAMAICA, TROPICAL REGIONS

00/01-2609 INVOLUNTARY BODY MOVEMENTS, PROZAC, ANTIDEPRESSANTS, SEROTONIN SYNDROME, SUICIDAL TENDANCES, SELECTIVE SEROTONIN REUPTAKE INHIBITOR (SSRI)

00/01-1087 INVOLUNTARY SHAKING, PARKINSON'S DISEASE, TREMOR, ESSENTIAL TREMOR, NERVOUS SYSTEM DISORDERS

00/01-1021 ION CHANNEL TAILS, CHLORIDE CHANNEL, SALT AND WATER TRANSPORT, CYSTIC FIBROSIS TRANSMEMBRANE CONDUCTANCE REGULATOR (CFTR), REGULATORY NETWORKS, MUCUS PRODUCTION, BINDING PARTNERS, PROTEIN FUNCTIONS, PANCREATIC FUNCTION

00/01-1621 ION CHANNELS, CELL FUNCTIONS, MEMBRANE PERMEABILITY, MOLECULAR MOVEMENT, ION PUMPS, CALCIUM CHANNEL BLOCKERS

00/01-1621 ION PUMPS, CELL FUNCTIONS, MEMBRANE PERMEABILITY, MOLECULAR MOVEMENT, ION CHANNELS, CALCIUM CHANNEL BLOCKERS

00/01-0435 IONIZING RADIATION, DEOXYRIBONUCLEIC ACID (DNA) DAMAGE, RADIATION, LOW-ENERGY RADIATION, ELECTRON TRACKS

00/01-0964 IONIZING RADIATION, WASTEWATER TREATMENT, SOLID WASTE, MUNICIPAL WASTEWATER, RADIOLYSIS, HIGH-ENERGY CHEMISTRY, IONIZING RADIATION, ENVIRONMENTAL ENGINEERING

00/01-0964 IONIZING RADIATION, WASTEWATER TREATMENT, SOLID WASTE, MUNICIPAL WASTEWATER, RADIOLYSIS, HIGH-ENERGY CHEMISTRY, IONIZING RADIATION, ENVIRONMENTAL ENGINEERING

00/01-1687 IONIZING RADIATION, CONGENITAL MALFORMATION, RADIATION EXPOSURE, FETAL DEATH, REPRODUCTIVE MALFORMATIONS, MISCARRIAGES, OCCUPATIONAL HEALTH RISKS

00/01-0624 IPS TYPOGRAPHUS, PICEA ABIES, FOREST MANAGEMENT, SILVICULTURE, BARK-BEETLE, NORWAY SPRUCE, PHYTOPATHOGENIC FUNGUS, CERATOCYSTIS POLONICA

00/010000 IQ--SEE INTELLIGENCE QUOTIENT

00/01-1355 IRAQ, EARLY CIVILIZATIONS, MESOPOTAMIA, SYRIA, TEL HAMOUKAR EXCAVATION, URUK SITES, CITY-STATES, TRADE ROUTES

Keyword Index

00/01-1725 IRINOTECAN, CANCER, COLORECTAL CANCER, FLUOROURACIL, LEUCOVORIN, TUMOR REPRESSION

00/01-1215 IRISES, FLOWERING PLANTS, PLANT HYBRIDS, GARDENING, HORTICULTURE, APOGON, LOUISIANA IRISES

00/01-0768 IRISH ELK, MEGAFAUNA, PLEISTOCENE, HOLOCENE, GIANT DEER EXTINCTION, EXTINCTION PRESSURES, MEGOLITHIC HUMANS, MEGALOCEROS GIGANTEUS

00/01-0431 IRON, BORRELIA BURGDORFERI, PARASITIC ORGANISMS, MANGANESE-DEPENDENT BACTERIA, INFECTIOUS DISEASES, LYME DISEASE

00/01-1761 IRON, BIRTHWEIGHT, HIGH BLOOD PRESSURE, PLACENTAL SIZE, PREGNANCY, SMOKING, PARITY, SERUM FERRITIN CONCENTRATIONS, HEMOGLOBIN

00/01-0890 IRON CORROSION, METAL CORROSION, STAINLESS STEEL CORROSION, DENITRIFICATION, NITRIC OXIDE, HYDROGEN GAS, OXIDATION

00/01-1070 IRON DEFICIENCY ANEMIA, CROHN'S DISEASE, VITAMIN B-12 DEFICIENCY, FOLIC ACID DEFICIENCY, KIDNEY DISEASE, SICKLE CELL ANEMIA, RED BLOOD CELLS, LUPUS ERYTHEMATOSUS, FATIGUE, PERNICIOUS ANEMIA, HEMOLYTIC ANEMIA, APLASTIC ANEMIA

00/01-0687 IRON MOUNTAIN/CALIFORNIA, PH LEVELS, ACIDITY, WATER NEUTRALITY, UNDERGROUND MINE WATERS, ULTRA-ACIDIC WATERS, EFFLORESCENT MINERALS

00/01-2020 IRON OVERLOAD, HEMOGLOBIN H, ALPHA-GLOBIN GENES, LIVER FUNCTION, HEMOTYTIC ANEMIA

00/01-1251 IRON SUPEROXIDE DISMUTASE (FESOD), DESULFOVIBRIO GIGAS, ANAEROBIC BACTERIA, CATALASE, ENZYME ACTIVITY, OXYGEN UTILIZATION, AEROBIC ENVIRONMENTS

00/01-1890 IRON-ENHANCED ALGAL GROWTH, ALGAL BLOOMS, PHYTOPLANKTON, CARBON CYCLE, SOUTHERN OCEAN, ATMOSPHERIC CARBON DIOXIDE, CARBON DRAWDOWN, CARBON SEQUESTRATION IN OCEANS, OCEANIC IRON FERTILIZATION EXPERIMENT, MARINE MACRONUTRIENTS

00/01-2458 IRONWEED, HERBAL MEDICINES, NATIVE AMERICAN TRADITIONS, NATURAL REMEDIES, ETHNOBOTANY, VERNONIA FASICULATA, YUCHI

00/01-0867 IRRADIATION, MICROBIAL CONTAMINATION, FOOD PATHOGENS, FOOD AND DRUG ADMINISTRATION, ELECTRON BEAM IRRADIATION, NUCLEAR IRRADIATION

00/01-1153 IRRADIATION, MEAT PRODUCERS, ECHERICHIA COLI, SALMONELLA, LISTERIA, MICROORGANISMS

00/01-1145 IRREGULAR HEARTBEATS, CARDIAC TESTS, HOLTER MONITOR, HEART DISEASE, ELECTROCARDIOGRAM (ECG), ARRHYTHMIA

00/01-2657 IRREVERSIBLE DISABILITY, MULTIPLE SCLEROSIS, ACUTE RELAPSES, KURTZKE DISABILITY STATUS SCALE

00/01-0073 IRRIGATION, NEW VALLEY PROJECT, EGYPT, NILE DELTA, TOSHKA, WATER SUPPLIES, MIDDLE EAST AGRICULTURE

00/01-0976 IRRIGATION, GLOBAL WATER SUPPLY, AQUATIC ENVIRONMENT, OGALLALA AQUIFER, WATER SUPPLIES

00/01-1888 IRRIGATION, WATER PRESERVATIONS, WATER USAGE, AQUATIC ECOSYSTEMS, ECOLOGICAL CYCLES, AGRICULTURE, WATER

00/01-0423 IRRIGATION WATERS, MIGRATORY BIRDS, CALIFORNIA WETLANDS, SALTWATER LAKES, SALTON SEA ECOSYSTEM, WETLAND RESTORATION, BIRD HABITATS

00/01-2375 IRRITABLE BOWEL SYNDROME, CHRONIC PAIN, AMERICAN SOCIETY OF CLINICAL HYPNOSIS (ASCH), SOCIETY FOR CLINICAL AND EXPERIMENTAL HYPNOSIS (SCEH), HYPNOSIS, TENSION HEADACHES

00/01-1432 IRRITABLE BOWEL SYNDROME (IBS), FOOD ALLERGIES, STRESS, COLON CANCER, CONSTIPATION, DIARRHEA, ABDOMINAL CRAMPING, ANTI-SPASMOTIC DRUGS, GASTROINTESTINAL DISORDERS

00/01-2457 ISATIS TINCTORIA, DYE HISTORY, WOAD, AGRICULTURE, INDIGO, ETHNOBOTANY

00/01-0552 ISCHEMIA, INTERMITTENT CLAUDICATION, LEG PAIN, ATHEROSCLEROSIS, PERIPHERAL VASCULAR DISEASE (PVD) TREATMENT, CORONARY ARTERY DISEASE, CEREBROVASCULAR DISEASE, HEART ATTACK, STROKE

00/01-1448 ISCHEMIA, STRESS TEST, EXERCISE TEST, CARDIOVASCULAR DISEASE, HEART RATE RECOVERY

00/01-2042 ISCHEMIA, HEART DISEASE, DIURETICS, BLADDER DISTENSION

00/01-1674 ISCHEMIC CEREBRAL INFARCTION, CIRCULATORY DISORDERS, VIRAL INFECTION, CEREBROVASCULAR DISEASE, CIRCLE OF WILLIS, POSTERIOR COMMUNICATING ARTERIES, HEARING LOSS

00/01-1627 ISCHEMIC DISORDERS, ANGIOGENESIS, VASCULARIZATION FACTORS, OXYGEN HOMEOSTASIS, VASCULAR ENDOTHELIAL GROWTH FACTOR (VEGF), ATHEROSCLEROSIS, TUMOR GROWTH, HYPOXIA-INDUCIBLE FACTOR 1 (HIF-1)

00/01-0190 ISCHEMIC HEART DISEASE, CARDIOVASCULAR DISEASE, SERUM CHOLESTEROL LEVELS, TOBACCO USE, SMOKING-RELATED DISEASES, ATHEROSCLEROTIC CARDIOVASCULAR DISEASE

00/01-0508 ISCHEMIC STROKE, TISSUE-TYPE PLASMINOGEN ACTIVATOR (TPA), STANDARD TREATMENT WITH ALTEPLASE TO REVERSE STROKE (STARS), INTRACEREBRAL HEMORRHAGE (ICH)

00/01-0574 ISCHEMIC STROKE, PHYSICAL ACTIVITY, EXERCISE, STROKE, CARDIOVASCULAR DISEASE, WOMEN'S HEALTH

00/01-2312 ISCHEMIC STROKE, STROKE TREATMENTS, ANTIHYPERTENSIVE DRUG TREATMENTS, SYSTOLIC HYPERTENSION IN THE ELDERLY HEALTH PROGRAM, HEMORRHAGIC STROKES, STROKES

00/01-2372 ISCHEMIC STROKE, WHOLE GRAIN CONSUMPTION, STROKE, CARDIOVASCULAR DISEASE IN WOMEN, WOMEN'S HEALTH

00/01-1768 ISCHEMIC STROKE RISK, INCLUSION CRITERIA, CEREBRAL VENOUS SINUS THROMBOSIS (CVST), MYOCARDIAL INFARCTION, ORAL CONTRACEPTIVES (OC), PULMONARY EMBOLISM, VENOUS THROMBOSIS

00/01-2024 ISCHIAL BURSITIS, BURSITIS, SCIATIC NERVE, HERNIA, OSTEOARTHRITIS, SACROILIAC JOINT PAIN, TROCHANTERIC BURSITIS, HIP PAIN

00/01-0107 ISLAND HABITAT, ETHNOBOTONY, ATLANTIC FOREST COAST, FOLK MEDICINE, BRAZIL, COASTAL HABITAT, MEDICINAL PLANTS, BIODIVERSITY, NATIVE PEOPLES, NATURAL PRODUCTS

00/01-2132 ISLAND HABITATS, MOOSE, PREY-PREDATOR RELATIONSHIPS, POPULATION DYNAMICS, WOLVES, FOOD SOURCES

00/01-0395 ISLE ROYALE NATIONAL PARK, CLIMATE VARIABILITY, ECOLOGY, MOOSE-WOLF PREDATION, PREDATION, WOLF POPULATIONS, WILDLIFE AND CLIMATE

00/01-2330 ISLET CELL TRANSPLANTS, DIABETES TREATMENT, ISLET CELLS, INSULIN, IMMUNOSUPPRESSIVE DRUGS

00/01-2330 ISLET CELLS, ISLET CELL TRANSPLANTS, DIABETES TREATMENT, INSULIN, IMMUNOSUPPRESSIVE DRUGS

00/01-1711 ISLET TRANSPLANTATION, DIABETES MELLITUS, GLUCOSE CONTROL, INSULIN, HYPOGLYCEMIA, GLUCOCORICOID-FREE IMMUNOSUPPRESSANT

00/01-1919 ISLETS, STICKY CATCHFLY, VISCARIA VULGARIS, HABITAT FRAGMENTATION, BUMBLE BEES, PLANT-POLLINATOR SYSTEMS

00/01-1031 ISLETS OF LANGERHANS, INSULIN-DEPENDENT (TYPE 1) DIABETES MELLITUS, INSULIN, PANCREATIC ISLET TRANSPLANTATION, STEM CELLS, CELL CULTURE, DIABETES TREATMENT, AUTOIMMUNE DISEASES

00/01-2074 ISOCAPNIC HYPOXIA, DYSPNEA, CHEMOREFLEX SENSITIVITY, HYPOXIA, HYPERCAPNIA, YOGA, CHRONIC HEART FAILURE, NORMOXIC HYPERCAPNIA, SPONTANEOUS VENTILATION, RE-BREATHING

00/01-0559 ISOFLAVONES, HOT FLASHES, BREAST CANCER, MENOPAUSE, NIGHT SWEATS, PHYTOESTROGENS, ESTROGEN

00/01-0567 ISOFLAVONES, ESTROGEN RECEPTORS, FOOD AND DRUG ADMINISTRATION (FDA), BREAST CANCER, NATIONAL CANCER INSTITUTE, PLANT-BASED ESTROGENS, SOY, TOFU

00/01-1718 ISOFLAVONES, SOYBEAN-DERIVED FOODS, PROSTATE CANCER, TESTOSTERONE, PHYTOESTROGENS, CANCER PREVENTION, METASTASIZING ADENOCARCINOMA, SOY PROTEIN ISOLATE, SOY BEANS, CANCER/PROSTATE

00/01-1774 ISOFLAVONES, GENISTIN, BETA-GLUCOSIDASE, SOY PROTEIN CONCENTRATE (SPC), GENISTEIN, SOY FLOUR ENZYME, ENZYME HYDROLYSIS

00/01-1971 ISOFLAVONES, CANCER PREVENTION, SOYBEAN DIETS, ANTITUMOR COMPOUNDS, MAMMARY TUMORS, BREAST CANCER, SOYBEAN HYPOCOTYLS

00/01-2083 ISOLATED SYSTOLIC HYPERTENSION (ISH), HYPERTENSION, BLOOD PRESSURE, DIURETICS, SYSTOLIC BLOOD PRESSURE, DIASTOLIC BLOOD PRESSURE, STROKE, HEART FAILURE

00/01-0077 ISOLATED WETLANDS, REGULATORY PROTECTION, HABITAT ASSESSMENTS, ECOSYSTEM FUNCTIONS, SEASONALLY FLOODED WETLANDS, WETLANDS, LONGLEAF PINE, ENVIRONMENTAL PROTECTION

00/01-0524 ISOLATES, HUMAN IMMUNODEFICIENCY VIRUS (HIV), MYCOBACTERIUM TUBERCULOSIS, POPULATION-BASED MOLECULAR EPIDEMIOLOGY, W VARIANT

00/01-1224 ISOLATION EXPERIMENTS, BIRD ORDERS, SONGBIRDS, HUMMINGBIRDS, PARROTS, VOCAL LEARNING, ZENK GENE, NUCLEI CELL CLUSTERS, BRAIN PATHWAYS

00/01-0564 ISOMETRICS, HEART DISEASE, RESISTANCE TRAINING, AMERICAN HEART ASSOCIATION, DYNAMICS EXERCISE, AEROBICS, EXERCISE, CORONARY ARTERY DISEASE, WEIGHT TRAINING

00/01-2258 ISOPRENALINE, VERTEBRATE HEARTS, CROCODILE, CROCODYLUS POROSUS, ADRENALINE, HEART FUNCTIONS, VERTEBRATE HEARTS, HEART VALVE CONTROL

00/01-2722 ISOTHERMAL ZONE, METEOROLOGY, ATMOSPHERE, TROPOSPHERE, STRATOSPHERE, DE BORT/TEISSERENC, GEOPHYSICS

00/01-2682 ISOTHIOCYANATES, BREAST CANCER, CALORIC INTAKE, PROSTATE CANCER, ADOLESCENT GROWTH RATE, CARCINOGENS, PHYTOESTROGENS, BETA-CAROTENE, FLAVONOIDS, DIET, LUNG CANCER, COLON CANCER

00/01-0701 ISOTOPIC SIGNATURES, NONPOINT SOURCE DISTRIBUTION OF METALS, LEADED GASOLINE ISOTOPIC SIGNATURE, LEAD ISOTOPIC COMPOSITIONS, MINE TAILINGS, SAN FRANCISCO BAY, FRESHWATER LEAD CONTENT ANALYSIS

00/01-0601 ISRAEL, INTERROGATION TECHNIQUES, VIGOROUS SHAKING, SHAKEN IMPACT SYNDROME, WHIPLASH, UNIVERSAL DECLARATION OF HUMAN RIGHTS, TORTURE

00/01-1350 ISRAEL, CLAY SCULPTURES, ARCHAEOLOGICAL SITES, NEOLITHIC CIVILIZATION, YARMUKIANS, POTTERY, STONE AGE TOOLS, SHA'AR HAGOLAN

00/01-2001 IVERMECTIN, ELEPHANTIASIS, ALBENDAZOLE, DIETHYLCARBAMAZINE (DEC), LYMPHATIC FILARIASIS, MOSQUITOES, PARASITIC DISEASES

00/01-2177 JAMAICA, ARTHROPOD BODY SHAPES, WET HABITATS, EVOLUTIONARY INFLUENCES, INVERTEBRATES, TROPICAL REGIONS

00/01-1126 JAPAN, NUCLEAR RADIATION, ATOMIC BOMBS, LIFESPAN, RADIATION, RADIATION EXPOSURE

00/01-1468 JAPANESE ADULTS, BIRTH WEIGHT, HYPERLIPIDEMIA, BLOOD PRESSURE, CARDIOVASCULAR RISK FACTORS, LOW BIRTH WEIGHT, SYSTOLIC BLOOD PRESSURE, DIASTOLIC BLOOD PRESSURE

00/01-2620 JAPANESE CARIES STUDY, DENTAL CARIES, PRESCHOOL CHILDREN, MUTANS STREPTOCOCCI (MS), CAVITIES, PEDIATRIC DENTISTRY

00/01-2034 JAPANESE ENCEPHALITIS, HENDRA VIRUS, EMERGING DISEASES, EPIDEMIOLOGY, PARAMYXOVIRUSES, VIRAL INFECTIONS, HOST SPECIFICITY, ENZOOTIC VIRAL DISEASES, NIPAH VIRUS

00/01-0414 JAPANESE LONGHORN BEETLE, WOOD-BORING INSECTS, CALLIDIELLUM RUFIPENNE, NORTHERN WHITE CEDAR, THUJA OCCIDENTALIS, CEDAR TREES, FOREST MANAGEMENT

00/01-1858 JAPANESE PADDY SOIL, EURYARCHAEOTA, CRENARCHAEOTA, ARCHAEA, RECOMBINANT DEOXYRIBONUCLEIC ACID (RDNA), RIBOSOMAL RIBONUCLEIC ACID (RRNA), MAXIMUM PARSIMONY (MP) TREE, PHYLOGENIC HISTORY, SOIL MICROBES, PHYLOTYPES, EVOLUTIONARY RELATIONSHIPS

00/01-0871 JAPANESE WOMEN'S HEALTH, OBSTETRIC CARE, POSTPARTUM CARE, PRENATAL CARE, ANESTHESIOLOGY, MATERNAL DEATHS

00/01-1699 JARVIK 2000 HEART, LEFT-VENTRICULAR ASSIST DEVICES (LVAD), CIRCULATORY SYSTEM SUPPORT, END-STAGE HEART FAILURE, LEFT VENTRICULAR HEART FAILURE, MECHANICAL HEARTS, HEART FAILURE

00/01-2080 JAUNDICE, HEPATITIS, LIVER DISEASE, CANCER/LIVER, LIVER CANCER, HEMOCHROMATOSIS, VIRAL HEPATITIS, LIVER FUNCTION TESTS

00/01-0054 JELLYFISH, TRANSPARENT ANIMALS, MARINE LIFE, CAMOUFLAGE, REFLECTIVITY

00/01-0055 JELLYFISH, HYDROZOA, SCYPHOZOA, CTENOPHORA, CHORDATA, TUNICATES, PTEROPODS, MARINE LIFE, CNIDARIA, GELATINOUS ANIMALS

00/01-2174 JELLYFISH, POISONOUS ORGANISMS, MARINE LIFE, BIOTOXINS, STINGING ANIMALS, VENOM, OCTOPUS, ROCKFISH

00/01-0158 JET LAG, BIOLOGICAL CLOCK, FRUIT FLIES, GENE MUTATIONS, SLEEP DISORDERS, SEASONAL DEPRESSION, SUPRACHIAMATIC NUCLEUS, DAYLIGHT, CIRCADIAN RHYTHM

00/01-1165 JOCKEY INJURIES, INJURIES, HORSE RACING, OCCUPATIONAL INJURIES, SPORTS INJURIES

00/01-2043 JOHNS HOPKINS UNIVERSITY, HEART DISEASE, DIETARY APPROACHES TO STOP HYPERTENSION (DASH), ATHEROSCLEROSIS, HOMOCYSTEINE, FRUITS, VEGETABLES

00/01-0235 JOINT DISEASE, AUTOIMMUNE DISEASE, METHOTREXATE, DISEASE-MODIFYING ANTIRHEUMETIC DRUGS (DMARD), RHEUMATOID ARTHRITIS (RA), BIOLOGIC RESPONSE MODIFIER DRUGS

00/01-0153 JOINT DISORDERS, AUTOIMMUNITY, GLUCOSE-6-PHOSPHATE ISOMERASE (GPI), RHEUMATOID ARTHRITIS, ARTHRITIS, MICE

00/01-2377 JOINT PAIN, GLUCOSAMINE, CONDROITIN, S-ADENOSYL-METHIONINE (SAME), DEPRESSION, MEMORY LOSS, GINKGO BILOBA

00/01-1084 JOINT REPLACEMENT SURGERY, OSTEOARTHRITIS, ARTHRITIS, HIP REPLACEMENT SURGERY, ARTIFICIAL HIP

00/01-0065 JOSHUA TREE NATIONAL PARK, POLLUTION, NATIONAL PARKS, CALIFORNIA DESERT PROTECTION ACT, MOJAVE NATIONAL PRESERVE, DEATH VALLEY NATIONAL PARK, DESERT HABITAT

Keyword Index

00/01-1238 JUMPING TREE BUGS, PREDATORY INSECTS, MIRIDAE, PLANT BUGS, HEMIPTERA, INSECT FEEDING BEHAVIOR, BIOLOGICAL CONTROL INSECTS, TRUE BUGS

00/01-0678 JUNCUS EFFUSUS, SOFT RUSH, AUTOTOXICITY, SPIKERUSH, ELEOCHARIS OBTUSA, WOOL GRASS, SCIRPUS CYPERINUS, ALLELOPATHY

00/01-0928 JUNGLANDACEA, PECANS, CARYA ILLINOINENSIS, PREHISTORIC SUBSISTENCE, NUTS, FOOD GATHERING, NATIVE AMERICANS

00/01-1643 JUNK DEOXYRIBONUCLEIC ACID (DNA) SEQUENCES, X-CHROMOSOMES, GENE SILENCING, XIST GENE, FEMALE MAMMALS, DEOXYRIBONUCLEIC ACID (DNA), HUMAN GENOME

00/01-0166 JURASSIC PERIOD, CHINA, FOSSIL RECORD, CRETACEOUS PERIOD, YIXIAN FORMATION, EVOLUTIONARY THEORIES, DINOSAUR FOSSILS

00/01-1308 JUVENILE DIABETES, TISSUE TRANSPLANTATION, PORCINE ENDOGENOUS RETROVIRUS (PERV), XENOTRANSPLANTATION, PIG ISLET CELLS, DIABETES TREATMENT, VIRAL TRANSMISSION

00/01-2011 JUVENILE DIABETES, DIABETES, INSULIN, TYPE I DIABETES, BLOOD SUGAR, FOOD AND DRUG ADMINISTRATION (FDA)

00/01-1364 JUVENILE RHEUMATOID ARTHRITIS (JRA), CHEWING, MALNUTRITION, MASTICATORY FUNCTION, PAIN AVOIDANCE, TEMPOROMANDIBULAR JOINT DISORDER (TMD)

00/01-0599 KAINIC ACID, DIGENEA SIMPLEX, NEUROSCIENCE RESEARCH, DRUG MANUFACTURING

00/01-2438 KAKUM NATIONAL PARK, RAINFOREST HABITAT, ELEPHANT LISTENING PROJECT, DZANGA-NDOKI NATIONAL PARK, AFRICAN ELEPHANT CONSERVATION FUND, CONSERVATION INITIATIVES, LANGUAGE DECODING, ELEPHANT BEHAVIOR, LOCATION MONITORING, POPULATION SIZE

00/01-1257 KALAHARI DESERT, BUSHMAN TRIBES, ANIMAL TRACKING, FIELD SCIENCE, REPUBLIC OF THE CONGO, GALAPAGOS ISLANDS, CYBERTRACKER, LOWLAND GORILLA, BLACK RHINO, FOREST-DWELLING LIONS

00/01-0011 KAMCHATKA PENINSULA, RUSSIA, BYSTRINSKY NATURE PARK, WILDLIFE CONSERVATION, WORLD HERITAGE SITE, REINDEER, EVEN NOMADS

00/01-0450 KANAMYCIN RESISTANCE, ZEBRAFISH, BRACHYDANIO RERIO, WATER POLLUTION, ESCHERICHIA COLI VECTOR PLASMID PML4, GENETIC ENGINEERING, MUTAGEN DETECTION, N-ETHYL-N-NITROSOUREA (ENU), AQUATIC ENVIRONMENTS

00/01-0410 KANGAROO, ABORIGINES, MUTTON, RED MEAT, AUSTRALIA FREE-RANGE LIVESTOCK

00/01-1227 KANYAWARA CHIMPANZEE COMMUNITY, CHIMPANZEE MORTALITY, POACHERS, SNARE TRAPS, HUNTING PRESSURE, KIBALE FOREST NATIONAL PARK, UGANDA

00/01-0066 KARST, UNDERGROUND CAVES, AMPHIPODS, SUBTERRANEAN ANIMALS, CRUSTACEANS, GROUNDWATER QUALITY, AQUATIC BIOTA

00/01-2478 KARST SYSTEMS, LIMESTONE ROCK, APPALACHIAN MOUNTAINS, CAVE-DWELLING ANIMALS, DARKNESS, STYGOBITES, TROGLOBITES, UNDERGROUND CAVERNS, CAVE ENVIRONMENT, CAVERNS

00/01-0739 KARTAGENER'S SYNDROME, LEFT-RIGHT BODY ASYMMETRY, CILIARY FUNCTION, EMBRYONIC NEURAL PLATE NODE, SITUS INVERSUS, NODAL CELL CILIA, GENESIS OF L-R ASYMMETRY

00/01-1340 KARYOTHECA, MOLECULAR IMPORT & EXPORT, NUCLEOPORINS (NUPS), NUCLEAR PORE COMPLEX (NPC), TRANSPORT MECHANISMS

00/01-0405 KATY PRAIRIE, URBAN SPRAWL, WILDLIFE HABITAT, PRAIRIE HABITATS, LAND TRUSTS, ENVIRONMENTAL PROTECTION, CENTRAL FLYWAY, WINTER BIRD HABITATS

00/01-2699 KAVA, INSOMNIA, MELATONIN, VALERIAN, SLEEP DEBT, FATIGUE

00/01-1507 KAYARDILD LANGUAGE, LANGUAGE SKILL, GRAMMAR, HIXKARYANA LANGUAGE, YUPIK LANGUAGE, RIAU LANGUAGE, SPATIAL THINKING, GUUGU YIMITHIRR LANGUAGE, TZELTAL LANGUAGE, LANGUAGE DIVERSITY, ENDANGERED LANGUAGES, LINGUISTICS

00/01-1876 KEAUHOU BIRD CONSERVATION CENTER, PUAIOHIS, MYADESTES PALMERI, NATIVE HAWAIIAN BIRDS, ENDANGERED HAWAIIAN SPECIES

00/01-1871 KELP BEDS, MARINE HABITATS, WASHINGTON STATE, STRAIT OF JUAN DE FUCA, PUGET SOUND, PACIFIC NORTHWEST

00/01-0680 KELP FORESTS, FISHERIES, ASIAN RESTAURANTS, LIVE SEAFOOD, NEARSHORE FISHING, SPEED FISHING, CALIFORNIA'S MARINE ECOLOGY

00/01-1505 KELSEY/FRANCES, FOOD AND DRUG ADMINISTRATION (FDA), DRUG REGULATION, WILLIAM S. MERRELL COMPANY, THALIDOMIDE, BIRTH DEFECTS

00/01-0112 KENAI RIVER, PACIFIC SALMON, ALASKA, SALMON, SPAWNING

00/01-0114 KENAI RIVER, ALASKAN WILDERNESS, ENVIRONMENTAL DEGRADATION, COMMUNITY-BASED ECOLOGY

00/01-0384 KENNEDY/JOHN JR., PLANE CRASHES, AEROSOL PLUMES, INDUSTRIAL AIR POLLUTION, FLIGHT VISIBILITY

00/01-1829 KENYA, GIRAFFE CENTER, BARINGO GIRAFFE, AFRICAN WILDLIFE

00/01-1920 KENYAN COASTAL FOREST, ARABUKO-SOKOKE FOREST, POACHERS, BUTTERFLY FARMING, BIODIVERSITY MANAGEMENT

00/01-2557 KERATIN 19 PROTEIN, CANCER CELL LINE, DRUG RESISTANCE, TUMOR RESISTANCE, PACLITAXEL, H460 CELL LINE, MICROTUBULES, NON-SMALL CELL LUNG CANCER (NSCLC), INTERMEDIATE FILAMENTS

00/01-0132 KERATINOCYTE CELLS, FORESKIN, CALF TENDONS, FIBROBLAST CELLS, SKIN GRAFTS, HEALING OF SKIN

00/01-1645 KERATINOCYTE PROLIFERATION, PSORIASIS TREATMENTS, INSULIN-LIKE GROWTH FACTOR I (IGF-1) RECEPTORS, ANTISENSE OLIGONUCLEOTIDES, EPIDERMAL HYPERPLASIA, SKIN DISORDERS, CUTANEOUS ANTISENSE THERAPY

00/01-1013 KERATINOCYTES, TRANSDUCTION PATHWAYS, HAIR FOLLICLE GROWTH CYCLE, DERMAL PAPILLA, SIGNAL INDUCTION, SONIC HEDGEHOG (SHH) PROTEIN

00/01-1942 KERATINOCYTES, REACTIVE OXYGEN SPECIES (ROS), LIPID PEROXIDATION, APOPTOSIS INDUCTION, ULTRAVIOLET RADIATION A (UVA), TEA PROPHENOLS, GLUTATHIONE PEROXIDASE, LACTATE DEHYDROGENASE

00/01-0756 KERN EFFIGIES, WINTER SOLSTICE, SNAKE SYMBOLS, SUMMER SOLSTICE, HOPEWELL CULTURE, FORT ANCIENT CULTURE, GREAT SERPENT MOUND, PREHISTORIC AMERICANS

00/01-2218 KESTREL CLUTCH SUCCESS, ENVIRONMENTAL HEALTH, POLLUTION, WILD BIRD REPRODUCTION, BIOACCUMULATING CONTAMINANTS, ENDOCRINE-MODULATING SUBSTANCES, EGG COMPOSITION, EMBRYONIC DEVELOPMENT, POLYCHLORINATED BIPHENYL (PCB)

00/01-0818 KETOCONAZOLE, ACUTE LUNG INJURY (ALI), ACUTE RESPIRATORY DISTRESS SYNDROME (ARDS), LUNG INFLAMMATION, VENTILATOR-ASSISTED BREATHING

00/01-0837 KETOSIS, DIETING, LOW CARBOHYDRATE DIET, WEIGHT LOSS, HIGH PROTEIN DIET, ATKINS DIET

00/01-1227 KIBALE FOREST NATIONAL PARK, CHIMPANZEE MORTALITY, POACHERS, SNARE TRAPS, HUNTING PRESSURE, UGANDA, KANYAWARA CHIMPANZEE COMMUNITY

00/01-1683 KIDDIE-SCHEDULE FOR AFFECTIVE DISORDERS AND SCHIZOPHRENIA EPIDEMIOLOGIC VERSION, GESTATIONAL AGE, INTELLIGENCE QUOTIENT (IQ), REGIONAL BRAIN VOLUMES, INTRAVENTRICULAR HEMORRHAGE, WESCHLER INTELLIGENCE SCALE FOR CHILDREN-III, DEVELOPMENTAL TEST OF VISUAL-MOTOR INTEGRATION, PRETERM CHILDREN, CHILD BEHAVIOR CHECKLIST, BRAIN HEMISPHERES, MAGNETIC RESONANCE IMAGING (MRI)

00/01-2616 KIDNEY CANCER, RENAL CARCINOMA, BONE MARROW TRANSPLANTS, TUMOR REGRESSION, CANCER TREATMENTS, METASTATIC CANCERS, IMMUNOGENIC RESPONSE, ALLOGENEIC PERIPHERAL-BLOOD STEM-CELL TRANSPLANTATION, CANCER/KIDNEY

00/01-0512 KIDNEY DISEASE, DIABETIC NEPHROPATHY, RENAL FAILURE, TRANSFORMING GROWTH FACTOR (TGF)-BETA, HYPERGLYCEMIA, PROTEINURIA

00/01-1070 KIDNEY DISEASE, IRON DEFICIENCY ANEMIA, VITAMIN B-12 DEFICIENCY, FOLIC ACID DEFICIENCY, CROHN'S DISEASE, SICKLE CELL ANEMIA, RED BLOOD CELLS, LUPUS ERYTHEMATOSUS, FATIGUE, PERNICIOUS ANEMIA, HEMOLYTIC ANEMIA, APLASTIC ANEMIA

00/01-1693 KIDNEY DISEASE, HIGH BLOOD PRESSURE, DIABETES, NEPHRONS

00/01-2413 KIDNEY DISEASE, TRANSPLANTATION CRITERIA, LIVER DISEASE, HEART DISORDERS, ORGAN DONORS

00/01-0510 KIDNEY FAILURE, DIABETES, DIABETIC RETINOPATHY, NEPHROPATHY, INSULIN, BLOOD SUGAR LEVELS, GLYCEMIC CONTROL

00/01-1384 KIDNEY FAILURE, BODY-MASS INDEX, EATING DISORDERS, BINGE-PURGING BEHAVIOR, ANOREXIA NERVOSA

00/01-0558 KIDNEY STONE FORMATION, MINERAL FORTIFICATION, CALCIUM INTAKE, NUTRITION FACTS LABELS, BONE DEVELOPMENT, MILK

00/01-1074 KIDNEY TRANSPLANT, ORGAN TRANSPLANTS, IMMUNOSUPPRESSION, LIVER TRANSPLANTS, GANCICLOVIR-RESISTANT CYTOMEGALOVIRUS, PANCREAS TRANSPLANTS, SEROPOSITIVE, SERONEGATIVE

00/01-2289 KIDNEY TRANSPLANT, HISTOPLASMA CAPSULATUM, ORGAN TRANSPLANT, HISTOPLASMOSIS, RANDOM AMPLIFIED POLYMORPHIC DNA-POLYMERASE CHAIN REACTION (RAPD-PCR), DEOXYRIBONUCLEIC ACID (DNA)

00/01-0594 KIDNEYS, ANGIOTENSIN II, RENIN, PEPTIDE VASOCONSTRICTORS, EXPERIMENT IMPROVEMENTS, SCIENCE IMPROVEMENTS, TIGERSTEDT/ROBERT A. A., BERGMAN/PER GUSTAV

00/01-2090 KILAUEA, HAWAII, HUMAN SACRIFICES, MYTHOLOGIES, ARCHAEOLOGICAL RECORDS, ECLIPSES, SOLAR ECLIPSES

00/01-1256 KILIMANJARO, MOUNTAIN GORILLAS, MOUNT KILIMANJARO, GORILLAS, MOUNTAIN-CLIMBING, TANZANIA, ZAIRE, ENDANGERED SPECIES, TOURIST ATTRACTIONS

00/01-0575 KILLED (INACTIVATED) VACCINES, POLIO, VACCINES, SALK VACCINE, SABIN VACCINE, PARALYTIC POLIOMYELITIS, LIVE (ATTENUATED) VACCINES, HUMAN IMMUNODEFICIENCY VIRUS (HIV)

00/01-0620 KILLER WHALES, GRAY WHALE, ORCA, PREDATORS, WHALE ATTACKS

00/01-1517 KILLER WHALES, SPECIES PRESERVATION, WHALE WATCHING, ORCINUS ORCA, MARINE MAMMALS, CETACEANS, ANIMAL BEHAVIOR

00/01-1830 KILLER WHALES, CETACEANS, BOTTLENOSE DOLPHINS, SPERM WHALES, CULTURAL LEARNING, ANIMAL BEHAVIOR, MARINE MAMMALS, LEARNED BEHAVIOR, WHALE CULTURE

00/01-2133 KILLER WHALES, ORCAS, ORCINUS ORCA, POLYCHLORINATED BIPHENYL (PCB), MAMMAL LIFE HISTORIES, MARINE MAMMALS, WHALE POPULATIONS, POPULATION DECLINES

00/01-2433 KILLER WHALES, ORCAS, WHALES POPULATION DECLINES, OCEAN POLLUTION, POLYCHLORINATED BIPHENYL (PCB), MARINE MAMMALS, CONSERVATION INITIATIVES, POLLUTED ENVIRONMENTS

00/01-0483 KIMBERELLA, NEOPROTEROZOIC, CAMBRIAN EXPLOSION, EDIACARAN BIOTA, PALEOCHRONOLOGY, ANCIENT LIFE FORMS, METAZOAN EVOLUTION, FOSSIL RECORD, CARBON ISOTOPES

00/01-1612 KINASE MOTIF, ATAXIA TELANGIECTASIA (A-T), AUTOSOMAL RECESSIVE DISORDERS, DEOXYRIBONUCLEIC ACID (DNA) DAMAGE, GENE MUTATIONS, SIGNALING PATHWAYS, P53 GENE, TUMOR SUPPRESSOR GENE, CARCINOGENESIS

00/01-0426 KINASE RECEPTORS, MOLECULAR SIGNALING, SIGNAL TRANSDUCTION, RECEPTOR ACTIVATION, SERINE-THREONINE KINASES, PROTEIN-PROTEIN INTERACTIONS, TYROSINE KINASES

00/01-1249 KINESIN, CILIATES, MICROTUBULE ASSOCIATED PROTEIN (MAP), MESSENGER RIBONUCLEIC ACID (MRNA), TETRAHYMENA THERMOPHILA, ORGANELLE ASSEMBLY

00/01-2709 KING MIDAS OF PHRYGIA, FOOD ANALYSIS, TOMB CONTENTS

00/01-2598 KING MITHRIDATES, LIVER FUNCTION, ST. JOHN'S WORT, TOXINS, THEOPHYLLINE, CYCLOSPORIN, WARFARIN, BIRTH CONTROL PILLS, DRUG INTERACTIONS

00/01-1067 KING PHILIP III ARRHIDAEUS, ROYAL TOMB II, PHILIP II, EURYDICE, MACROPHOTOGRAPHY, SKELETAL EVIDENCE, GREECE, ALEXANDER THE GREAT

00/01-2229 KINGDOM-LEVEL PHYLOGENIES, PHYLOGENIES, PROTEIN-ENCODING GENES, EVOLUTIONARY RELATIONSHIPS, SMALL SUBUNIT RIBOSOMAL RIBONUCLEIC ACID (SSU RRNA), EUKARYOTE EVOLUTION, GENE SEQUENCES

00/01-0932 KITES, SWALLOW-TAILED KITES, CONSERVATION PLAN, ENDANGERED SPECIES, MIGRATION, SATELLITE TRACKING, LOGGING THREATS, HABITAT DESTRUCTION

00/01-0663 KIWIFRUIT, ACTINIDIA DELICIOSA, HAYWARD CULTIVAR, HYDROGEN CYANAMIDE, BUD FORMATION, BUDBREAK, FRUIT YIELD, WINTER CROP CHILLING

00/01-0316 KIWIS, STOATS, NEW ZEALAND ECOSYSTEMS, NONNATIVE PREDATORS

00/01-0528 KLINEFELTER'S SYNDROME, COMPUTED TOMOGRAPHY (CT), GYNECOMASTIA, CHEMOTHERAPY, LEYDIG CELL TUMOR (LCT), METASTASES, TESTES

00/01-1828 KNEE SURGERY, VETERINARY SURGERY, DOG INJURIES, TIBIAL PLATEAU LEVELING OSTEOTOMY, RUPTURED KNEES, LIGAMENT REPAIR, ANTERIOR CRUCIATE LIGAMENT (ACL)

00/01-1654 KNM-WT 15000, BIPEDALISM, SCOLIOSIS, HUMAN SKELETON, SPINAL DISORDERS, BACK DISORDERS, EARLY HUMANS

00/01-1019 KNOCKOUT MICE, MEMORY, LONG-TERM POTENTIATION (LTP), LONG-TERM DEPRESSION (LTD), N-METHYL-D-ASPARTATE (NMDA), SMART MICE, LEARNING, BRAIN FUNCTIONS, GENETIC ENGINEERING

00/01-2717 KNOX/ROBERT, GRAVE ROBBERS, EDINBURGH MEDICAL SCHOOL, ANATOMY ACT, HUMAN BODY DISSECTION

00/01-0481 KNUCKLE-WALKING HOMINIDS, BIPEDALISM EVOLUTION, AUSTRALOPITHECUS ANAMENSIS, AUSTRALOPITHECUS AFARENSIS, EVOLUTIONARY ADAPTATIONS

00/01-2207 KOALAS, CHARISMATIC MEGAFAUNA, NUISANCE WILDLIFE, WILDLIFE MANAGEMENT, ECOLOGY, AUSTRALIA, IMMUNOCONTRACEPTION, NONLETHAL WILDLIFE CONTROL

00/01-0247 KOBE DECLARATION, TOBACCO USE, ANTI-TOBACCO ACTIVISM, LUNG CANCER, SMOKING-RELATED DEATHS, CIGARETTE SMOKING, TOBACCO PRODUCTS, NICOTINE ADDICTION

00/01-1192 KOCH/ROBERT, MEDICAL RESEARCH, MICROBES, ACQUIRED IMMUNODEFICIENCY SYNDROME (AIDS), GERM THEORY, PASTEUR/LOUIS, INFECTIOUS DISEASE HISTORY

Keyword Index

00/01-2695 KONJAC FLOUR, DIETING, NUTRITION, SOY PROTEIN, SENSORY PERCEPTIONS, TASTE, LOW-FAT FOODS, BOLOGNA

00/01-2527 KOREAN PINE, SIBERIAN TIGER, GLOBAL RELEAF INTERNATIONAL PROJECT, HABITAT LOSS, REFORESTATION, RUSSIA'S TIGER HABITATS, TIGERS IN ASIA, TIGER RESTORATION

00/01-1466 KOSOVO, ALBANIANS, SERBIANS, MALNUTRITION, PSYCHIATRIC MORBIDITY, MEDICAL CARE ACCESS

00/01-1825 KRILL, ADELIE PENGUINS, GLOBAL WARMING, ANTARCTIC PENINSULA, BIRD BEHAVIOR, ICE MELT, REPRODUCTIVE SUCCESS, PENGUIN SURVIVAL

00/01-0642 KRUPPEL-LIKE ZINC FINGER PROTEINS, SYMBIOSIS, ALFALFA, MEDICAGO SATIVA, ANTISENSE PLANTS, GENE EXPRESSION, ROOT NODULE FORMATION, ROOT NODULES, NITROGEN-FIXATION, SINORHIZOBIUM MELILOTI, BACTERIAL SYMBIOSIS

00/01-0246 KUPFFER CELLS, ALCOHOLISM, CIRRHOSIS, ALCOHOLIC HEPATITIS, FREE RADICALS, ANTIOXIDANTS, INFLAMMATORY BODY CHEMICALS, LIVER DISEASE, ENDOTOXINS, DEHYDROGENASE, OXIDATIVE STRESS

00/01-2544 KUPFFER CELLS, HEPATIC PORTAL VEIN, HEPATOCYTES, ADENOSINE TRIPHOSPHATE (ATP), DIGESTION, BILE, HEPATIC ARTERY, PORTAL TRIADS, PARENCHYMA, HEPATIC VENULES, LIVER REGENERATION

00/01-2657 KURTZKE DISABILITY STATUS SCALE, MULTIPLE SCLEROSIS, IRREVERSIBLE DISABILITY, ACUTE RELAPSES

00/01-2379 KWAI, GARLIC, ALLICIN, CANCER PREVENTION, BLOOD-CLOTTING, CHOLESTEROL

00/01-0696 KYOTO CLIMATE CONVENTION, CARBON TRADING CREDITS, GREENHOUSE GAS EMISSIONS, SULFUR OXIDES, NITROGEN OXIDES, SWITCHGRASS FARMING, WIND FARMS

00/01-1267 KYOTO PROTOCOL OF 1997, CLIMATE, EMISSIONS REDUCTION QUOTA, EUROPEAN UNION, FOSSIL FUELS, GLOBAL WARMING, CARBON SINKS, TERRESTRIAL BIOSPHERE

00/01-0553 KYPHOSIS, BONE DEGENERATION, OSTEOARTHRITIS, SPINAL STENOSIS, OSTEOPOROSIS, BACK PAIN TREATMENT, LAMINECTOMY, VERTEBROPLASTY

00/01-1058 LA FLORIDA, NATIVE AMERICAN DIET, FOOD QUALITY, HEALTH EFFECTS, BIOARCHAEOLOGY, EUROPEAN COLONIZATION, PRECOLUMBIAN NATIVE AMERICANS

00/01-0279 LA NINA, FLOODING, DROUGHT, WATER SUPPLY CONTAMINATION, CLIMATIC CHANGE, EL NINO, WEATHER CHANGES

00/01-0591 LABCHIP TECHNOLOGY, CHEMISTRY, RESEARCH TECHNIQUES, ANALYTICAL CHEMISTRY, BIOANALYZER/HP 2100, MICROFLUIDICS, NANOTECHNOLOGY

00/01-0301 LABIATAE, PLANT BEHAVIOR, LAVENDER, GARDENING, FLOWERING PLANTS, CULTIVATION

00/01-0282 LABOR UNIONS, ACCREDITATION COUNCIL FOR GRADUATE MEDICAL EDUCATION, MEDICAL RESIDENCY TRAINING, NATIONAL LABOR RELATIONS BOARD (NLRB)

00/01-0268 LABORATORY ANIMALS, ANIMAL TESTING, BIOMEDICAL RESEARCH, TRANSGENIC ANIMALS, HUMANE TESTING TECHNIQUES, RESEARCH ANIMALS, CRUELTY TO ANIMALS, ETHICS IN RESEARCH

00/01-2102 LABORATORY ANIMALS, ACTIVISM, RESEARCH LABORATORIES, ANIMAL RIGHTS, ANIMAL RESEARCH, U.S. DEPARTMENT OF AGRICULTURE (USDA), SCIENTIFIC RESEARCH

00/01-2096 LABORATORY ART, ART, SCIENCE, ARS ELECTRONICA ART FESTIVAL, AUDIO MICROSCOPE, TISSUE ENGINEERING, BIOART

00/01-2649 LABORATORY CONTAINMENT OF WILD POLIOVIRUS, WORLD HEALTH ORGANIZATION (WHO), ROTARY INTERNATIONAL, CENTERS FOR DISEASE CONTROL AND PREVENTION (CDC), UNITED NATIONS CHILDREN'S FUND (UNICEF), GLOBAL POLIO ERADICATION INITIATIVE, GLOBAL ACTION PLANS, POLIOMYELITIS

00/01-1665 LABORATORY CULTURES, ADAPTATIONS, CAPTIVE BREEDING, NATURAL SELECTION, DROSOPHILA MELANOGASTER, EVOLUTIONARY RESPONSES, FRUIT FLIES, LIFE HISTORY TRAITS

00/01-1804 LABORATORY INFORMATION MANAGEMENT SYSTEMS (LIMS), HORSERACING FORENSIC LABORATORY (HFL), DRUG TESTING, ANIMAL WELFARE

00/01-0621 LABORATORY OF TREE-RING RESEARCH, TREE RING SEQUENCES, DATING TECHNIQUES, CLIMATE CYCLES, DENDROCHRONOLOGY, PALEOCLIMATOLOGY

00/01-1207 LABORATORY TESTING, PLACEBOS, DRUG DEVELOPMENT, COMBINATORIAL CHEMISTRY, EXPERIMENTAL DRUGS, PRECLINICAL TRIALS, INTELLIGENT DRUG DESIGN, CLINICAL TRIALS, PHARMACEUTICAL INDUSTRY

00/01-1235 LACE BUGS, SOLANUM CAROLINENSE, GARGAPHIA SOLANI, HETEROPTERA, TINGIDAE, MATERNAL CARE, EGG-LAYING, INSECT BEHAVIOR

00/01-1942 LACTATE DEHYDROGENASE, REACTIVE OXYGEN SPECIES (ROS), LIPID PEROXIDATION, APOPTOSIS INDUCTION, KERATINOCYTES, TEA PROPHENOLS, GLUTATHIONE PEROXIDASE, ULTRAVIOLET RADIATION A (UVA)

00/01-0858 LACTATING WOMEN, DIETING, POSTPARTUM WEIGHT LOSS, WOMEN'S HEALTH ISSUES, BREAST-FEEDING

00/01-0443 LACTICIN 3147, LANTIBIOTICS, LACTOCOCCUS LACTIS, BACTERIA, IMMUNITY PROTEIN, GENE MANIPULATION, ANTIBIOTICS

00/01-2071 LACTOBACILLUS CASEI, DIGESTIVE TRACT, BACTERIA, INTESTINES, DIARRHEA, YEAST INFECTION, PROBIOTICS, STREPTOCOCCUS THERMOPHILUS, BIFIDOBACTERIUM

00/01-0443 LACTOCOCCUS LACTIS, LACTICIN 3147, LANTIBIOTICS, BACTERIA, IMMUNITY PROTEIN, GENE MANIPULATION, ANTIBIOTICS

00/01-1764 LACTOSE INTOLERANCE, NUTRITION, CASEIN, CANCER PROMOTERS, OSTEOPOROSIS, MILK, CALCIUM, VITAMIN D, MILK CONSUMPTION

00/01-0915 LADYBUGS, BENEFICIAL INSECTS, INSECTARIES, APHIDS, PESTICIDE ALTERNATIVES, GARDENING

00/01-1472 LAETRILE, CANCER CLINICAL TRIALS, COMPLEMENTARY ALTERNATIVE MEDICINE (CAM), DIETARY SUPPLEMENT AND HEALTH ACT OF 1944, HIGH-DOSE VITAMINS, BOTANICALS, NATURAL HERBAL PRODUCTS

00/01-1063 LAGAR VELHO, NEANDERTHALS, PALAEOLITHIC, FOSSIL BONES, PORTUGAL, CRO-MAGNON, MODERN HUMANS, INTERBREEDING POPULATION, HUMAN GENE POOL

00/01-1579 LAGOONAL ECOSYSTEMS, PAMLICO SOUND, NORTH CAROLINA, VIRGINIA, ESTUARIES, HURRICANES, HYDROLOGY, FLOODS, NITROGEN LOADING, ALGA BIOMASS, FISHERIES NURSERY

00/01-1874 LAKE BERKELEY, ALGAE, TOXIC POLLUTION, COPPER MINING, ANACONDA OPEN PIT MINE, OPEN PIT MINE POLLUTION, BIOREMEDIATION, WATER CONTAMINATION, SUPERFUND SITES, MONTANA, EXTREMOPHILE ALGAE, ENVIRONMENTAL RESTORATION

00/01-0656 LAKE BOSITENG, FRESHWATER ECOSYSTEMS, BIODIVERSITY, LIMNOLOGY, ENVIRONMENTAL DEGRADATION OF LAKES, EXOTIC SPECIES INTRODUCTION, FISHES BIODIVERSITY, INLAND WATER ECOLOGY, CHINA

00/01-2736 LAKE ECOSYSTEMS, FISH BEHAVIOR, BIODIVERSITY, ENVIRONMENTAL THREATS, EVOLUTIONARY ADAPTATIONS, REPRODUCTIVE BEHAVIOR, LIFE HISTORIES, AFRICAN GREAT LAKES, CICHLIDAE

00/01-0119 PRESQUE ISLE BAY, LAKE ERIE, ZEBRA MUSSEL, QUAGGA MUSSEL, UNIONIDAE, DREISSENIDS, MUSSEL COMMUNITIES, GREAT LAKES MUSSELS, EXOTIC SPECIES INFESTATION, DREISSENA SPECIES

00/01-1000 LAKE ERIE, HERRING GULLS, WATER POLLUTION, GREAT LAKES, ENVIRONMENTAL MONITORING, POLYCHLORINATED BIPHENYL (PCB)

00/01-0980 LAKE JUNIN, GREBES, WETLANDS, MINING CONTAMINATION, PERU

00/01-1899 LAKE MINERAL WELLS STATE PARK, CROSS TIMBERS FOREST, TEXAS, FOREST, TREES, CULTIVATION, OAK TREES

00/01-1296 LAKE MONOUN, LAKE NYOS, CAMEROON, AFRICA, DEGASSING OPERATIONS, CRATER LAKES, CARBON DIOXIDE

00/01-1296 LAKE NYOS, CARBON DIOXIDE, CAMEROON, AFRICA, DEGASSING OPERATIONS, CRATER LAKES, LAKE MONOUN

00/01-0079 LAKE PLACID SCRUB MINT, ECOSYSTEM PRESERVATION, ECOLOGY, DICERANDRA FRUTESCENS, POLLINATION, ERIOGONUM FLORIDANUM, FLORIDA SCRUB BUCKWHEAT, PARONYCHIA CHARTACEA, PAPERY WHITLOW-WORT

00/01-2180 LAKES, SKIES, LIGHT POLLUTION, OCEANS, LUMINESCENCE, SEA TURTLES, NATURAL LIGHT, MIGRATORY BIRDS, SPECTRAL QUALITY, ASTRONOMERS

00/01-0121 LAMARKIANISM, ACQUIRED CHARACTERISTICS, GENES, DARWINISM, NATURAL SELECTION, INHERITANCE, EVOLUTION, SEGREGATION DISORDER, GENETIC DISTORTION

00/01-1049 LAMBDA PROTEINS, VIRUS STRUCTURE, X-RAY CRYSTALLOGRAPHY, DOUBLE-STRANDED VIRUSES, REOVIRUS CORE STRUCTURE, SIGMA PROTEIN, VIRAL INFECTION

00/01-0553 LAMINECTOMY, BONE DEGENERATION, OSTEOARTHRITIS, SPINAL STENOSIS, OSTEOPOROSIS, KYPHOSIS, BACK PAIN TREATMENT, VERTEBROPLASTY

00/01-0403 LAND AND WATER CONSERVATION FUND (LWCF), OFFSHORE DRILLING ROYALTIES, HABITAT PRESERVATION, FEDERAL LAND-ACQUISITION PROGRAMS, COASTAL DEVELOPMENT, NATURE CONSERVANCY, PUBLIC LAND, ENVIRONMENTAL PROTECTION

00/01-0886 LAND DEVELOPMENT, LANDSCAPE ECOLOGY, BIODIVERSITY, URBAN SPRAWL, HABITAT LOSS, FRAGMENTATION, EDGE EFFECT

00/01-0997 LAND PRESERVATION, SUBURBAN SPRAWL, BROWNFIELD DEVELOPMENT, SMART GROWTH MOVEMENT, URBAN INFILL DEVELOPMENT, ENVIRONMENTAL MOVEMENT, LAND USE

00/01-0408 LAND RECLAMATION, MINING, PROSPECTING, GOLD MINING, HARDROCK MINERALS, PATENTS, ROYALTIES, REFORM, GENERAL MINING LAW OF 1872

00/01-0658 LAND RECLAMATION, SUSTAINABLE FARMING, LAND USE IN CHINA, AGRICULTURE, CHINA

00/01-2104 LAND RESTORATION, RESOURCE ECONOMICS, RESOURCE VALUATION, ENVIRONMENTAL ECONOMICS, EARTH SANCTUARIES, ECOSYSTEM PRESERVATION

00/01-2532 LAND RESTORATION, ECOLOGY MOVEMENT, GILA NATIONAL FOREST, CONTROLLED BURNING, LEOPOLD/ALDO, PREDATOR EXTERMINATION

00/01-0405 LAND TRUSTS, URBAN SPRAWL, WILDLIFE HABITAT, PRAIRIE HABITATS, KATY PRAIRIE, ENVIRONMENTAL PROTECTION, CENTRAL FLYWAY, WINTER BIRD HABITATS

00/01-0406 LAND TRUSTS, GEOGRAPHIC INFORMATION SYSTEMS (GIS), GALIANO ISLAND, SUSTAINABILITY, ENVIRONMENTAL PROTECTION, DEMOCRATIC LAND-USE, FOREST PRESERVATION

00/01-2216 LAND TRUSTS, NATURAL RESOURCE PRESERVATION, CONSERVATION ORGANIZATIONS, OPEN SPACE PRESERVATION

00/01-0997 LAND USE, SUBURBAN SPRAWL, BROWNFIELD DEVELOPMENT, SMART GROWTH MOVEMENT, URBAN INFILL DEVELOPMENT, ENVIRONMENTAL MOVEMENT, LAND PRESERVATION

00/01-0658 LAND USE IN CHINA, SUSTAINABLE FARMING, CHINA, AGRICULTURE, LAND RECLAMATION

00/01-2444 LAND USE PRACTICES, CONSERVATION POLICIES, FARMING PRACTICES, AGRICULTURAL POLICIES, SOCIAL COSTS, SOIL EROSION

00/01-0096 LANDFARMS, FLUOROSIS, COTTON RATS, SIGMODON HISPIDUS, SOIL CONTAMINATION, PETROCHEMICAL WASTES, FLUORIDE

00/01-1787 LANDFILLING, WORLD HEALTH ORGANIZATION, HOSPITAL WASTE, HEALTHCARE WASTE, INCINERATION, HAZARDOUS WASTE

00/01-0420 LANDFILLS, METAN MODEL, LEACHATE, ACETOCLASTIC METHANOGENESIS, MICROBIOLOGICAL REACTORS, SOLID WASTE MANAGEMENT, METHANE PRODUCTION

00/01-0695 LANDFILLS, WASTE MANAGEMENT, RECYCLING, EXTENDED PRODUCER RESPONSIBILITY (EPR), ENVIRONMENTALLY CONSCIOUS MANUFACTURING, PLASTIC PACKAGING, PRODUCER RESPONSIBILITY ORGANIZATION (PRO)

00/01-2528 LANDSAT SATELLITE SENSORS, DIGITAL IMAGES, GEOGRAPHIC INFORMATION SYSTEM (GIS) TECHNOLOGY, URBAN SPRAWL, TREE COVER LOSSES, CITYGREEN SOFTWARE, STORMWATER RUNOFF, AIR QUALITY, URBAN FORESTRY

00/01-0363 LANDSAT THEMATIC MAPPING, MULTI-TEMPORAL THEMATIC MAPPING, BRAZILIAN RAINFOREST, GLOBAL WARMING, CARBON CYCLES, SECONDARY RAINFOREST, RAINFOREST, BIOMASS, THEMATIC MAPPING

00/01-0654 LANDSCAPE, WATERSHEDS, RESTORATION, DAMS, BABBITT/BRUCE

00/01-2480 LANDSCAPE CONSERVATION, NEW ENGLAND COTTONTAIL RABBIT, LANDSCAPE FRAGMENTATION, EASTERN COTTONTAIL RABBIT, PREDATORS, MARTENS, ELEPHANT SEALS, ANIMAL MOVEMENT

00/01-2138 LANDSCAPE DESIGN, MACLURA POMIFERA, OSAGE-ORANGE TREE, HEDGEROW FENCE, INSECT REPELLENT, TREES

00/01-0069 LANDSCAPE ECOLOGY, HABITAT DESTRUCTION, HABITAT FRAGMENTATION, SPATIALLY EXPLICIT MODELING, NONSPATIAL SOURCE-SINK MODEL, EUROPEAN (WESTERN) BROWN BEAR, POPULATION MODELING

00/01-0886 LANDSCAPE ECOLOGY, URBAN SPRAWL, BIODIVERSITY, LAND DEVELOPMENT, HABITAT LOSS, FRAGMENTATION, EDGE EFFECT

00/01-1983 LANDSCAPE ENGINEERING, AMAZON BASIN, ARCHAEOLOGICAL EVIDENCE, BOLIVIA, PRE-EUROPEAN CULTURES, FISH CULTURE, AQUACULTURE

00/01-2480 LANDSCAPE FRAGMENTATION, NEW ENGLAND COTTONTAIL RABBIT, EASTERN COTTONTAIL RABBIT, LANDSCAPE CONSERVATION, PREDATORS, MARTENS, ELEPHANT SEALS, ANIMAL MOVEMENT

00/01-0885 LANDSCAPE MODELS, DISTURBANCE REGIMES, ECOSYSTEM RESILIENCE, BIODIVERSITY, ECONOMIC GLOBALIZATION, CULTURAL LANDSCAPES, NATURAL COMPLEXITY

00/01-2506 LANDSCAPE PROTECTION, NEW MEXICO, WILDERNESS ALLIANCES, NATIONAL WILDERNESS PRESERVATION SYSTEM, BUREAU OF LAND MANAGEMENT, GRASSROOTS ORGANIZATIONS

00/01-0081 LANDSCAPE-LEVEL CONCEPTS, ECOSYSTEM ASSESSMENT, SPATIAL SCALE, FUNCTIONAL SITES, BIODIVERSITY CONSERVATION

00/01-0586 LANGUAGE ABILITIES, PARROT INTELLIGENCE, COGNITIVE ABILITIES, BIRD REASONING, ANIMAL INTELLIGENCE, AFRICAN GRAY PARROTS

Keyword Index

00/01-2408 LANGUAGE ACQUISITION, MEMETICS, DARWINIAN EVOLUTION, IMITATION, MEMES

00/01-2109 LANGUAGE COLONIZATION, AUSTRONESIAN LANGUAGE, LANGUAGE TREE, PHYLOGENETIC ANALYSIS, PARSIMONY ANALYSIS, LANGUAGE EVOLUTION, EXPRESS-TRAIN LANGUAGE MODEL, ENTANGLED-BANK HYPOTHESES, HUMAN PREHISTORY

00/01-0911 LANGUAGE CULTURE, EVOLUTION, LEARNING EMOTIONS, HOMO SAPIENS, HUMAN BEHAVIOR

00/01-2438 LANGUAGE DECODING, RAINFOREST HABITAT, KAKUM NATIONAL PARK, DZANGA-NDOKI NATIONAL PARK, AFRICAN ELEPHANT CONSERVATION FUND, CONSERVATION INITIATIVES, ELEPHANT LISTENING PROJECT, ELEPHANT BEHAVIOR, LOCATION MONITORING, POPULATION SIZE

00/01-1520 LANGUAGE DEVELOPMENT, HOMO SAPIENS, HOMONIDS, EVOLUTION, HUMAN BEHAVIOR, EXTINCTION

00/01-1507 LANGUAGE DIVERSITY, LANGUAGE SKILL, KAYARDILD LANGUAGE, HIXKARYANA LANGUAGE, YUPIK LANGUAGE, RIAU LANGUAGE, SPATIAL THINKING, GUUGU YIMITHIRR LANGUAGE, TZELTAL LANGUAGE, GRAMMAR, ENDANGERED LANGUAGES, LINGUISTICS

00/01-2109 LANGUAGE EVOLUTION, AUSTRONESIAN LANGUAGE, LANGUAGE TREE, PHYLOGENETIC ANALYSIS, PARSIMONY ANALYSIS, LANGUAGE COLONIZATION, EXPRESS-TRAIN LANGUAGE MODEL, ENTANGLED-BANK HYPOTHESES, HUMAN PREHISTORY

00/01-2111 LANGUAGE PROCESSING, BRAIN PLASTICITY, READING, DYSLEXIA, VISUAL LOSS

00/01-1507 LANGUAGE SKILLS, GRAMMAR, KAYARDILD LANGUAGE, HIXKARYANA LANGUAGE, YUPIK LANGUAGE, RIAU LANGUAGE, SPATIAL THINKING, GUUGU YIMITHIRR LANGUAGE, TZELTAL LANGUAGE, LANGUAGE DIVERSITY, ENDANGERED LANGUAGES, LINGUISTICS

00/01-2109 LANGUAGE TREE, AUSTRONESIAN LANGUAGE, LANGUAGE COLONIZATION, PHYLOGENETIC ANALYSIS, PARSIMONY ANALYSIS, LANGUAGE EVOLUTION, EXPRESS-TRAIN LANGUAGE MODEL, ENTANGLED-BANK HYPOTHESES, HUMAN PREHISTORY

00/01-0443 LANTIBIOTICS, LACTICIN 3147, LACTOCOCCUS LACTIS, BACTERIA, IMMUNITY PROTEIN, GENE MANIPULATION, ANTIBIOTICS

00/01-2626 LAPAROSCOPIC COLECTOMY, COLECTOMY, RECTAL CANCER, COLON CANCER, CHEMOTHERAPY, CANCER SURGERY, RADIATION, COLORECTAL CANCER, SURGICAL RISK

00/01-0525 LAPAROSCOPIC SURGERY, ENDOMETRIOSIS, FALLOPIAN TUBES, HORMONAL SUPPRESSION, INFERTILITY, IN VITRO FERTILIZATION (IVF), DYSMENORRHEA, PELVIC PAIN

00/01-0810 LAPAROSCOPIC SURGERY, RECTUM, COLORECTAL CANCER, POLYPS, COLONOSCOPY, SIGMOIDOSCOPY, COLOSTOMY, COLON CANCER

00/01-1199 LAPAROSCOPY, HEART DISEASE, SURGICAL TECHNOLOGY, ROBOTIC TELESURGERY, COMPUTER-ASSISTED SURGERY, MICROSURGERY, MINIMALLY INVASIVE SURGERY, CARDIAC SURGERY

00/01-2140 LARGE MAMMALS, INVERTEBRATE, AARDVARKS, SLOTH BEARS, MAMMAL SIZE LIMITS, CARNIVORES, TOPICAL HABITATS, METABOLIC RATE, ENERGY CONSTRAINTS

00/01-1298 LARIDAE, BIOACCUMULATION, LARUS ARGENTATUS, STERNA HIRUNDO, SEABIRDS, LEAD, NEUROBIOLOGICAL RESPONSES, BEHAVIORAL DEFICITS, CELL ADHESION MOLECULES, BRAIN DEVELOPMENT, BIRD LEAD EXPOSURE

00/01-2222 LARIX LARICINA, SEED BANK, THUJA OCCIDENTALIS, SEED RAIN, TSUGA CANADENSIS, PICEA GLAUCA, PINUS GLAUCA, BETULA PAPRYIFERA, BETULA ALLEGHANIENSIS, BIOMASS, CLIFF COMMUNITIES

00/01-1298 LARUS ARGENTATUS, BIOACCUMULATION, LEAD, STERNA HIRUNDO, SEABIRDS, LARIDAE, NEUROBIOLOGICAL RESPONSES, BEHAVIORAL DEFICITS, CELL ADHESION MOLECULES, BRAIN DEVELOPMENT, BIRD LEAD EXPOSURE

00/01-2730 LARUS PHILADELPHIA, BONAPARTE'S GULL, BONAPARTE/CHARLES LUCIEN JULES LAURENT, MOUSTACHED WARBLER, ORD/GEORGE, AUDUBON/JOHN JAMES

00/01-1986 LARVAE THERAPY, MAGGOT THERAPY, BIOSURGERY, STERILE LARVAL, ENZYMATIC SECRETION, LEG ULCERS, CHRONIC WOUNDS

00/01-0644 LARVAL DEVELOPMENT, SETTLEMENT CUES RECEPTOR, GASTROPODS, PHESTILLA SIBOGAE, METAMORPHOSIS, MARINE INVERTEBRATES, APICAL SENSORY RECEPTOR (ASO), NUDIBRANCHES, SENSORY ORGANS

00/01-0702 LARVAL DISPERSION, MARINE BENTHOS, GENE EXCHANGE, FISHERIES MANAGEMENT, BENTHIC ECOLOGY, POPULATION DISPERSAL MODELS

00/01-0703 LARVAL FISH, SALTWATER HABITATS, FISH LIFE CYCLES, FISH MIGRATIONS, MARINE ENVIRONMENTS, POPULATION STUDIES

00/01-0032 LARVAL SHELTERS, LEAF-ROLLING CATERPILLARS, CATERPILLAR HABITATS, CAMOUFLAGE, INSECT BEHAVIOR, MOTHS, BUTTERFLIES

00/01-0031 LARVAL STAGE, CATERPILLARS, PREDATORS, CAMOUFLAGE, MOTHS, BUTTERFLIES, SILKWORMS, INSECT LARVAE

00/01-0033 LARVAL STAGE, CATERPILLAR HABITATS, SHELTER-BUILDING INSECTS, DEFENSE MECHANISMS, INSECT BEHAVIOR, MOTHS, BUTTERFLIES, CASEMOTHS, CAMOUFLAGE

00/01-1456 LARVICIDES, VIRUS, MOSQUITO-BORNE VIRUS, PATHOGEN, AFRICA, DISEASE SURVEILLANCE, BIRDS, WEST NILE VIRUS

00/01-1117 LARYNGEAL HEIGHT, OBSTRUCTIVE AIRWAY DISEASE (OAD), SMOKING, AIRWAY OBSTRUCTION, RESPIRATORY DISEASE, DIAGNOSING AIRWAY DISEASE, FORCED EXPIRATORY VOLUME (FEV1)

00/01-0001 LARYNX PHYSIOLOGY, SOUND WAVE MODIFICATION, SYRINX, VOCALIZATION VARIABILITY, BIRD BEHAVIOR, HUMAN VOICE

00/01-0676 LASAEA, CLAMS, GENETIC DIVERSITY, EVOLUTION, ADAPTATION, GENE FLOW

00/01-1801 LASER BEAM, LASER RADAR (LADAR) TRACKING, CORNEA, STAR WARS, EYE MOVEMENT, FOOD AND DRUG ADMINISTRATION (FDA), RETINAL RECEPTORS, MYOPIA, HYPEROPIA, ASTIGMATISM, REFRACTORY SURGERY

00/01-0283 LASER DIAGNOSTIC TECHNIQUES, SQUAMOUS CELL CARCINOMA, ORAL CANCER DETECTION, LEUKOPLAKIAS, PRECANCEROUS ORAL LESIONS, TOBACCO RISKS

00/01-0238 LASER IN SITU KERATOMILEUS (LASIK), EYE SURGERY, PHOTOREFRACTIVE KERATECTOMY (PRK), RADIAL KERATOTOMY (RK), VISION CORRECTION

00/01-0698 LASER OPTICAL PARTICLE COUNTERS, MICRO-ORIFICE UNIFORM DEPOSIT IMPACTORS, EMISSION TESTING, SCANNING DIFFERENTIAL MOBILITY ANALYZERS, CONDENSATION NUCLEUS COUNTERS, FEDERAL TEST PROCEDURE, SULFUR CONTENT, DIESEL FUEL

00/01-1801 LASER RADAR (LADAR) TRACKING, FOOD AND DRUG ADMINISTRATION (FDA), CORNEA, STAR WARS, EYE MOVEMENT, LASER BEAM, RETINAL RECEPTORS, MYOPIA, HYPEROPIA, ASTIGMATISM, REFRACTORY SURGERY

00/01-2007 LASER SURGERY, INTRAOCULAR PRESSURE, GLAUCOMA, OPTIC NERVE, BLINDNESS, GONIOSCOPY, OPHTHALMOSCOPE, EYE DISEASE

00/01-1497 LASER-INDUCED BREAKDOWN RESTORATION SPECTROSCOPY (LIBS), RESTORATION, LASERS, ART RESTORATION, SPECTROSCOPY, ARTWORKS

00/01-0838 LASERS, LASER SURGERY, DERMATOLOGIC SURGERY, SURGICAL TECHNOLOGY, OPHTHALMOLOGIC SURGERY

00/01-1497 LASERS, RESTORATION, SPECTROSCOPY, ART RESTORATION, LASER-INDUCED BREAKDOWN RESTORATION SPECTROSCOPY (LIBS), ARTWORKS

00/01-2227 LAST UNIVERSAL COMMON ANCESTOR (LUCA), EVOLUTIONARY PATHWAYS, PROKARYOTE EVOLUTION, EUKARYOTE ORIGINS, RIBONUCLEIC ACID (RNA) POLYMERASE ENZYME, EUKARYOTES PREDATING PROKARYOTES, DEOXYRIBONUCLEIC ACID (DNA) ANALYSIS, ARCHAE

00/01-1722 LATE FETAL LOSS, COAGULATION FACTORS, FACTOR V, PROTHROMBIN, MISCARRIAGE, FETAL DEATH

00/01-0234 LATE-LIFE PREGNANCIES, IN VITRO FERTILIZATION (IVF), FERTILITY TECHNOLOGY, OVUM DONATION, SELECTIVE FETAL REDUCTION, POSTMENOPAUSAL PREGNANCY, MEDICAL ETHICS

00/01-0820 LATENT TB INFECTION, TUBERCULOSIS (TB), ACTIVE DISEASE, PURIFIED PROTEIN DERIVATIVE (PPD), SKIN TESTING, ANERGY PANEL TESTING, ANTIGEN TESTING, MYCOBACTERIUM TUBERCULOSIS, CHEMOPROPHYLAXIS

00/01-2110 LATERAL SPINAL CORD INJURY, BROWN-SEQUARD/CHARLES-EDOUARD, SPINAL CORD INJURY, BROWN-SEQUARD SYNDROME

00/01-0171 LATERAL VENTRICLES, ANTIPSYCHOTIC DRUGS, NEURODEVELOPMENTAL DISORDER, PSYCHOTIC SYMPTOMS, SCHIZOPHRENIA, THERAPEUTIC RESPONSE

00/01-1834 LATERAL-LINE SYSTEM, FISH, SUPERFICIAL NEUROMASTS, CANAL NEUROMASTS, CARASSIUS AURATUS, GOLDFISH, NEURAL SENSORY SYSTEM, WATER CURRENT DETECTION, STILL WATER FISH, RUNNING WATER FISH

00/01-1332 LATERALITY, LEFT-RIGHT (L-R) ASYMMETRY, GENETIC BASIS OF SYMMETRY, NODAL MONOCILIA, ASYMMETRIC GENE EXPRESSION, VERTEBRATE EMBRYO DEVELOPMENT

00/01-1300 LATIN AMERICAN FLOWERS, FLORICULTURE, PESTICIDES, RESIDUE RESTRICTIONS, FLOWER INDUSTRY, CHEMICAL EXPOSURE

00/01-1532 LATITUDE, SIZE RELATIONSHIPS, TEMPERATURE, MAMMALS, CLIMATE, BERGMANN'S RULE

00/01-1250 LATTICE SYMMETRIES, CELL WALL STRUCTURE, S-LAYER PROTEINS, ARRAY SELF ASSEMBLY

00/01-1783 LAUNDRY, FABRIC SOFTENER, AIR EMISSIONS, RESPIRATORY TOXICITY, SENSORY IRRITATION, PULMONARY IRRITATION, AIRFLOW LIMITATION, HEALTH RISKS

00/01-0301 LAVENDER, PLANT BEHAVIOR, LABIATAE, GARDENING, FLOWERING PLANTS, CULTIVATION

00/01-0409 LAWN CARE, PESTICIDES, HERBICIDES, WATER POLLUTION, LEACHATES, GROUNDWATER QUALITY, NONPOINT SOURCE POLLUTION

00/01-0898 LAWRENCE BERKELEY NATIONAL LABORATORY, MAINSTREAM SCIENCE, SCIENTIFIC INTEGRITY, SCIENTIFIC MISCONDUCT, U.S. OFFICE OF RESEARCH INTEGRITY (ORI), CREDIBLE SCIENTISTS, RADIATION

00/01-2149 LAYSAN ALBATROSS, BLACK-FOOTED ALBATROSS, MIDWAY ATOLL, ALBATROSS POPULATIONS, CONSERVATION EFFORTS, POPULATION DECLINES

00/01-2437 LAYSAN ALBATROSS, BIRD BEHAVIOR, FORAGING BEHAVIOR, ALBATROSS LIFE HISTORY, PARENTING BEHAVIOR, FLYING, FLIGHT DISTANCES

00/01-1873 LAZULI BUNTING, SEXUAL SELECTION, BIRD BEHAVIOR, ECOLOGY, MATING STRATEGIES, COLOR VARIATIONS

00/01-0000 LDL--SEE LOW-DENSITY LIPOPROTEIN

00/01-0420 LEACHATES, LANDFILLS, METAN MODEL, ACETOCLASTIC METHANOGENESIS, MICROBIOLOGICAL REACTORS, SOLID WASTE MANAGEMENT, METHANE PRODUCTION

00/01-0409 LEACHATES, PESTICIDES, HERBICIDES, WATER POLLUTION, GROUNDWATER QUALITY, LAWN CARE, NONPOINT SOURCE POLLUTION

00/01-1134 LEAD, WORLD HEALTH ORGANIZATION (WHO), CRYPTOSPORIDIUM, TURBIDITY, ENVIRONMENTAL PROTECTION AGENCY (EPA), ARSENIC, CHLORINE, WATER SAFETY, TRIHALOMETHANES, AMERICAN NATIONAL STANDARDS INSTITUTE (ANSI), INTERNATIONAL BOTTLED WATER ASSOCIATION (IBWA)

00/01-1298 LEAD, BIOACCUMULATION, LARUS ARGENTATUS, STERNA HIRUNDO, SEABIRDS, LARIDAE, NEUROBIOLOGICAL RESPONSES, BEHAVIORAL DEFICITS, CELL ADHESION MOLECULES, BRAIN DEVELOPMENT, BIRD LEAD EXPOSURE

00/01-1901 LEAD, ARSENIC, METALS, FISH, TROPHIC TRANSFER, ZOOPLANKTON, PLANKTON, CONTAMINATION, FOOD CHAIN, WATER POLLUTION

00/01-0855 LEAD DUST, CHILDHOOD LEAD POISONING PREVENTION PROGRAM, ENVIRONMENTAL PROTECTION AGENCY (EPA), HAND WASHING, BLOOD-LEAD CONCENTRATIONS, LEAD HAZARDS IN HOUSES, LEAD POISONING

00/01-2371 LEAD EXPOSURE, CALCIUM SUPPLEMENTATION, OYSTER SHELLS, OSTEOPOROSIS, CALCIUM CARBONATE

00/01-1186 LEAD HAZARDS, ELECTRICAL WASTE, RECYCLING ELECTRONICS, RECYCLING INDUSTRY, ENVIRONMENTAL POLLUTION, EUROPEAN UNION, ENVIRONMENTAL PROTECTION AGENCY (EPA), HEAVY METAL CONTAMINATION, ELECTRONIC WASTE, DISCARDED COMPUTERS

00/01-0855 LEAD HAZARDS IN HOUSES, CHILDHOOD LEAD POISONING PREVENTION PROGRAM, ENVIRONMENTAL PROTECTION AGENCY (EPA), HAND WASHING, LEAD DUST, BLOOD-LEAD CONCENTRATIONS, LEAD POISONING

00/01-0701 LEAD ISOTOPIC COMPOSITIONS, NONPOINT SOURCE DISTRIBUTION OF METALS, LEADED GASOLINE ISOTOPIC SIGNATURE, ISOTOPIC SIGNATURES, MINE TAILINGS, SAN FRANCISCO BAY, FRESHWATER LEAD CONTENT ANALYSIS

00/01-0846 LEAD POISONING, MEDICATED BABY POWDERS, ZINC OXIDE, HEALTH HAZARD LABELING, FOOD AND DRUG ADMINISTRATION, BABY PRODUCTS

00/01-0855 LEAD POISONING, CHILDHOOD LEAD POISONING PREVENTION PROGRAM, ENVIRONMENTAL PROTECTION AGENCY (EPA), HAND WASHING, LEAD DUST, LEAD HAZARDS IN HOUSES, BLOOD-LEAD CONCENTRATIONS

00/01-0686 LEAD POLLUTION, ENVIRONMENTAL POLLUTION, AIR POLLUTION, ZINC POLLUTION, SEDIMENTS, ENVIRONMENTAL CONTAMINATION, POPULATION DENSITY, POWER PLANT EMISSIONS, VEHICULAR POLLUTION

00/01-0701 LEADED GASOLINE ISOTOPIC SIGNATURE, NONPOINT SOURCE DISTRIBUTION OF METALS, LEAD ISOTOPIC COMPOSITIONS, ISOTOPIC SIGNATURES, MINE TAILINGS, SAN FRANCISCO BAY, FRESHWATER LEAD CONTENT ANALYSIS

00/01-1553 LEAF ANATOMY, LIGHT EFFECTS, HOPEA HELFERI, HOPEA ODORATA, LEAF STRUCTURE & LIGHT ENVIRONMENT, PHOTOSYNTHETIC PHOTON FLUX DENSITY (PFD), RED TO FAR-RED (R:FR) SPECTRA, SHADE TOLERANCE, DROUGHT TOLERANCE, ENVIRONMENTAL CHANGES, TREE ADAPTATIONS

00/01-2223 LEAF AREA RATIO (LAR), ACER SACCHARUM, FAGUS GRANDIFLORIA, UNDERSTORY TREES, PHOTOSYNTHETIC PHOTON FLUX DENSITY (PPFD), BETULA ALLEGHANIENSIS, ALLOCATIONAL PLASTICITY, MORPHOLOGICAL PLASTICITY, SEEDLINGS, SAPLINGS, BIOMASS, SHADE

00/01-0368 LEAF COLONIZATION, FUNGI, ANTIBIOTIC, SPORES, TROPICAL FOREST, FOOD WEBS

00/01-1839 LEAF ECOSYSTEM, PSEUDOMONAS SYRINGAE, ICE NUCLEATION, FROST INJURY, PLANT DISEASES, EPIPHYTES, BACTERIAL PATHOGENICITY, POPULATION SIZE, LEAF INJURIES

00/01-1839 LEAF INJURIES, PSEUDOMONAS SYRINGAE, ICE NUCLEATION, FROST INJURY, PLANT DISEASES, EPIPHYTES, BACTERIAL PATHOGENICITY, POPULATION SIZE, LEAF ECOSYSTEM

Keyword Index

00/01-0977 LEAF MINERS, FOOD CHAINS, CATERPILLARS, ATMOSPHERIC CARBON DIOXIDE, APHIDS

00/01-1977 LEAF SHRIMP, ANDES MOUNTAINS, MARINE FOSSILS, FOSSIL RECORDS, PHYLLOCARIDS, PALEOZOIC, CARYOCARIS, CRUSTACEANS, SHRIMP DISTRIBUTION

00/01-1553 LEAF STRUCTURE & LIGHT ENVIRONMENT, LEAF ANATOMY, HOPEA HELFERI, HOPEA ODORATA, LIGHT EFFECTS, PHOTOSYNTHETIC PHOTON FLUX DENSITY (PFD), RED TO FAR-RED (R:FR) SPECTRA, SHADE TOLERANCE, DROUGHT TOLERANCE, ENVIRONMENTAL CHANGES, TREE ADAPTATIONS

00/01-0032 LEAF-ROLLING CATERPILLARS, LARVAL SHELTERS, CATERPILLAR HABITATS, CAMOUFLAGE, INSECT BEHAVIOR, MOTHS, BUTTERFLIES

00/01-0375 LEAFY GENE, FLOWERING PLANTS, GENETIC FLOWERING PATHWAYS, PROMOTER GENES, ARABIDOPSIS, FT GENE, PLANT GENETICS, MOLECULAR BIOLOGY

00/01-0661 LEAR'S MACAWS, SICK/HELMUT, ECOTOURISM, LICURI PALMS, ORNITHOLOGISTS, POACHING, TRAFFICKERS, WILDLIFE CONSERVATION SOCIETY (WCS)

00/01-1245 LEARNED BEHAVIOR, BUTTERFLY LEARNING, HELICONIUS, PIPEVINE SWALLOWTAIL, WHITE CABBAGE BUTTERFLY, INSECT BEHAVIOR, COLOR PREFERENCE, SOLITARY INSECTS

00/01-1830 LEARNED BEHAVIOR, KILLER WHALES, BOTTLENOSE DOLPHINS, SPERM WHALES, CULTURAL LEARNING, ANIMAL BEHAVIOR, MARINE MAMMALS, CETACEANS, WHALE CULTURE

00/01-2668 LEARNED INSOMNIA, INSOMNIA, SECONDARY INSOMNIA, SLEEPLESSNESS, DEPRESSION, MOOD DISORDERS

00/01-1849 LEARNED SIGNAL TYPES, TURSIOPS TRUNCATUS, COMMUNICATION WHISTLES, VOCAL LEARNING, ACOUSTIC LOCATION, HYDROPHONE, WHISTLE INDIVIDUALITY, BOTTLENOSE DOLPHINS, MARINE MAMMALS, MAMMAL BEHAVIOR

00/01-2162 LEARNED TRAITS, PRIMATE BEHAVIOR, CULTURAL BEHAVIOR, ANIMAL BEHAVIOR, SOCIAL ACTS, CHIMPANZEE CULTURE

00/01-1549 LEARNED VOCALIZATIONS, HUMMINGBIRDS, APHANTOCHROA CIRRHOCHLORIS, GLAUCIS HIRSUTA, GENE EXPRESSION, MESSENGER RIBONUCLEIC ACID (MRNA), BRAIN REGIONS, BRAIN NUCLEI, BIRD BEHAVIOR, SONG COMMUNICATION

00/01-0123 LEARNING, BRAIN, NEUROPHYSIOLOGY, HIPPOCAMPUS, NEURONS, SPATIAL LEARNING, NONSPATIAL LEARNING

00/01-0128 LEARNING, SMART MICE, BRAIN, INTELLIGENCE, NMDA RECEPTORS, NR2B, NEURAL PROTEINS

00/01-0455 LEARNING, DOPAMINE NEURONS, REWARD SIGNALS, PARKINSON'S DISEASE, COCAINE, AMPHETAMINES, HEROIN, NICOTINE, BRAIN FUNCTIONS, MIDBRAIN DOPAMINE

00/01-1019 LEARNING, MEMORY, LONG-TERM POTENTIATION (LTP), LONG-TERM DEPRESSION (LTD), N-METHYL-D-ASPARTATE (NMDA), SMART MICE, KNOCKOUT MICE, BRAIN FUNCTIONS, GENETIC ENGINEERING

00/01-1619 LEARNING, FETAL STIMULI RESPONSE, VIBROACOUSTIC STIMULATION, FETAL HABITUATION, STIMULI IN UTERO, MEMORY, HABITUATION

00/01-1625 LEARNING, LONG-TERM MEMORY, PROTEIN SYNTHESIS, MEMORY RETRIEVAL, AMYGDALA, CONDITIONED RESPONSE, FEAR LEARNING, ANISOMYCIN

00/01-1766 LEARNING, COGNITIVE FITNESS, HYPOCAMPAL NEURON LOSS, CEREBRAL CORTEX RETENTION, MEMORY

00/01-2427 LEARNING, INTERACTIVE TOYS, DOLLS, IMAGE CAPTURE MODULES, VISUAL IMAGING, ELECTRONIC VISION, IMAGE PROCESSING TOYS, TOYS, EDUCATIONAL TOYS

00/01-0030 LEARNING ABILITY, BRAIN FUNCTIONS, BIRD BEHAVIOR, AVIAN BRAINS, CORPUS STRIATUM

00/01-0463 LEARNING ABILITY, COGNITIVE FUNCTION, PREFRONTAL CORTEX (PFC), BRAIN RESPONSE, VERBAL LEARNING, SLEEP DEPRIVATION

00/01-0145 LEARNING BY IMITATION, BRAIN FUNCTIONS, HUMAN BEHAVIOR, IMITATION, DIRECT MATCHING HYPOTHESIS

00/01-2136 LEARNING CAPABILITY, ORANGUTANS, SMITHSONIAN NATIONAL ZOOLOGICAL PARK, COGNITIVE ABILITIES, PRIMATE BEHAVIOR, ANIMAL INTELLIGENCE, COMMUNICATION SKILLS

00/01-1957 LEARNING CHANGES, BRAIN DAMAGE, PLASTICITY OF THE BRAIN, POSITRON EMISSION TOMOGRAPHY (PET), RADIOACTIVE TRACERS, REGIONAL CEREBRAL METABOLIC RATE (RCMR), FUNCTIONAL MAGNETIC RESONANCE IMAGING (FMRI), NEURAL NETWORK, CEREBRAL CORTEX, STROKE RECOVERY

00/01-0911 LEARNING EMOTIONS, EVOLUTION, HOMO SAPIENS, LANGUAGE CULTURE, HUMAN BEHAVIOR

00/01-2469 LEARNING FROM EMOTIONS, ANIMAL EMOTIONS, FIELD RESEARCH INITIATIVES, EMOTION RECOGNITION

00/01-1234 LEATHERBACK TURTLES, ENDANGERED SPECIES, SEA TURTLES, FISHING NET MORTALITY, GIGANTOTHERMY, HABITAT DESTRUCTION

00/01-1029 LEFT VENTRICLE, END-SYSTOLIC VOLUME (ESV), HEART RELAXATION PHASE, RELAXATION MECHANICS, CARDIOVASCULAR PHYSIOLOGY, INOTROPY, LUSITROPY

00/01-0220 LEFT VENTRICLE HYPERTROPHY, AORTIC VALVE, HEART MURMUR, AORTIC STENOSIS, HEART VALVE REPLACEMENT, CONGESTIVE HEART FAILURE

00/01-1985 LEFT VENTRICULAR ASSIST DEVICE (LVAD), CORAIDE, HEART FAILURE, IMPLANTABLE HEART PUMP, HEART TRANSPLANTS

00/01-1999 LEFT VENTRICULAR ASSIST DEVICE (LVAD), MECHANICAL HEARTS, HEART TRANSPLANTS, HEART DISEASE

00/01-1143 LEFT VENTRICULAR EJECTION FRACTION (LVEF), ANTIARRHYTHMIC DRUGS, IMPLANTABLE DEFIBRILLATORS, HEART DISEASE, HEART ATTACKS, VENTRICULAR TACHYCARDIA

00/01-1699 LEFT VENTRICULAR HEART FAILURE, LEFT-VENTRICULAR ASSIST DEVICES (LVAD), CIRCULATORY SYSTEM SUPPORT, END-STAGE HEART FAILURE, HEART FAILURE, MECHANICAL HEARTS, JARVIK 2000 HEART

00/01-1702 LEFT VENTRICULAR HYPERTROPHY (LVH), HEART FAILURE, CARDIAC ARRHYTHMIA, ESSENTIAL HYPERTENSION, HYPERINSULINEMIA, HYPERLIPIDEMIA, NOREPINEPHRINE, SYMPATHETIC NERVOUS SYSTEM, ATHEROSCLEROSIS, OBESITY-RELATED HYPERTENSION, RIMELNIDINE

00/01-0533 LEFT VENTRICULAR HYPERTROPHY (LVH), CARDIOVASCULAR DISEASE, ANGIOTENSIN CONVERTING ENZYME (ACE) INHIBITORS, ANTIHYPERTENSIVE DRUG THERAPY, SUDDEN CARDIAC DEATH, HYPERTENSION, VENTRICULAR ECTOPY

00/01-1089 LEFT VENTRICULAR HYPERTROPHY (LVH), ESSENTIAL HYPERTENSION (EH), CARDIOVASCULAR DISEASE, HYPERTENSIVE ORGAN DAMAGE, ATHEROSCLEROSIS, ANGIOTENSIN-CONVERTING ENZYME (ACE), GENETIC BASIS OF HYPERTENSION, INSERTION/DELETION POLYMORPHISM, RENOVASCULAR HYPERTENSION (RVH), RENIN-ANGIOTENSIN SYSTEM (RAS)

00/01-0578 LEFT-HANDEDNESS, CONVENTIONAL GENETICS, CULTURAL FACTORS, DOMINANT GENES, GENETIC VARIABLES, IDENTICAL TWINS, BEHAVIORAL DIFFERENCES, RIGHT-HANDEDNESS, HANDEDNESS

00/01-0739 LEFT-RIGHT BODY ASYMMETRY, KARTAGENER'S SYNDROME, CILIARY FUNCTION, EMBRYONIC NEURAL PLATE NODE, SITUS INVERSUS, NODAL CELL CILIA, GENESIS OF L-R ASYMMETRY

00/01-1332 LEFT-RIGHT (L-R) ASYMMETRY, LATERALITY, GENETIC BASIS OF SYMMETRY, NODAL MONOCILIA, ASYMMETRIC GENE EXPRESSION, VERTEBRATE EMBRYO DEVELOPMENT

00/01-0634 LEG ENGINEERING DESIGN, BIOROBOTICS, COCKROACH MOVEMENTS, ROBOT III, INSECT LOCOMOTION

00/01-1150 LEG FATIGUE, EXERCISE PERFORMANCE, HYPERPNEA TRAINING, ENDURANCE PERFORMANCE, HYPERVENTILATION, INSPIRATORY MUSCLES, EXPIRATORY MUSCLES, DIAPHRAGM, RESPIRATORY FATIGUE

00/01-1348 LEG IMPLANTS, PROSTHETIC DEVICES, BONE TUMOR TREATMENT, PEDIATRIC MEDICINE, ENDOPROSTHESIS, SELF-EXTENDING IMPLANT

00/01-0552 LEG PAIN, INTERMITTENT CLAUDICATION, PERIPHERAL VASCULAR DISEASE (PVD) TREATMENT, ATHEROSCLEROSIS, ISCHEMIA, CORONARY ARTERY DISEASE, CEREBROVASCULAR DISEASE, HEART ATTACK, STROKE

00/01-1986 LEG ULCERS, LARVAE THERAPY, BIOSURGERY, STERILE LARVAL, ENZYMATIC SECRETION, MAGGOT THERAPY, CHRONIC WOUNDS

00/01-1777 LEGUME FLOURS, COOKING MEDIA, BLACKGRAM, IN VITRO DIGESTIBILITY, MOTH BEAN, NEUTRAL DETERGENT FIBER, NUTRIENT COMPOSITION, SODIUM BICARBONATE ADDITIVE

00/01-1840 LEGUME MODULES, RHIZOBIA, SYMBIOSIS, NITROGEN FIXATION, FLAVONOIDS, NODULE DEVELOPMENT, NOD FACTORS, GENE TRANSCRIPTION ACTIVATION, NODULATION GENE TRANSCRIPTION, INFECTION THREAD DEVELOPMENT

00/01-1402 LEGUMES, INOSITOL HEXAPHOSPHATE, CEREALS, SKIN CANCER

00/01-1253 LEGUMINOUS PLANTS, PLANT-BACTERIA SYMBIOSES, NITROGEN FIXATION, ROOT NODULES, RHIZOBIA BACTERIA, PROMISCUOUS SYMBIONTS, SYMBIOTIC SPECIFICITY, GENETIC CONTROL

00/01-1228 LEIOBUNUM VITTATUM, HARVESTMEN, MATING BEHAVIOR, ROCK QUARRY HABITAT, LIFE HISTORY, DADDY LONGLEGS

00/01-1363 LEISHMANIASES, CO-INFECTIONS, FLAGELLATE PROTOZOA, PARASITIC DISEASES, SANDFLIES, RESERVOIR HOST, ZOONOTIC TRANSMISSION

00/01-0051 LEKKING, BREEDING TERRITORIES, BLACK GROUSE, TERRITORIAL DEFENSE, COURTSHIP DISPLAYS, BIRD LIFE HISTORY, REPRODUCTIVE BEHAVIOR

00/01-1183 LEMARCKISM, MORPHIC FIELD THEORY, RESONANCE, INHERITANCE OF ACQUIRED CHARACTERISTICS, EVOLUTION, NATURAL SELECTION, SHELDRAKE/RUPERT, NONLOCALITY PHENOMENON, SOCIAL MORPHIC FIELD, HOMING INSTINCTS IN ANIMALS

00/01-1847 LEMUR DIVERSITY, MADAGASCAR, SEASONAL CLIMATE VARIATIONS, PRIMATE SPECIATION, EVOLUTIONARY INFLUENCES

00/01-0645 LEMURS, MONGOOSE, MADAGASCAR, FOSSA, CRYPTOPROCTA FEROX, HABITAT DESTRUCTION, EXTINCT SPECIES, ENDEMIC SPECIES, CARNIVORES, LIFE HISTORY

00/01-1975 LENS STRUCTURE, TRILOBITE VISUAL SYSTEM, EYE, CALCITE CRYSTALS, ANTHROPODS, CRYSTALLINE CALCITE, FOSSIL RECORD, MULTIPLE LENSES

00/01-2545 LENTIVIRAL VECTOR DELIVERY, NEURODEGENERATIVE DISEASE, GLIAL CELL-LINE-DERIVED NEUROTROPHIC FACTOR, PARKINSON'S DISEASE, NEUROPHYSIOLOGY, NEUROLOGY, GENE THERAPY, SUBSTANTIA NIGRA

00/01-0704 LENTIVIRUS VECTORS, BLOOD DISORDERS, THALASSEMIA, HEMOGLOBIN TREATMENT, BETA-THALASSEMIA, GENE THERAPY, HEMATOPOIETIC STEM CELLS

00/01-1877 LEOPARD FROGS, SPOTTED SALAMANDER, FLORIDA WATER SNAKE, ROUND-TAILED MUSKRAT, ROADKILL, ECOPASSAGE

00/01-2532 LEOPOLD/ALDO, ECOLOGY MOVEMENT, GILA NATIONAL FOREST, CONTROLLED BURNING, LAND RESTORATION, PREDATOR EXTERMINATION

00/01-0616 LEPOMIS MEGALOTIS, MISSOURI RIVER BASINS, SUNFISH POPULATIONS, TAXONOMIC RELATIONSHIPS, POLYMERASE CHAIN REACTION (PCR), RANDOM AMPLIFIED POLYMORPHIC DNA (RAPD), GENETIC DIVERSITY, MOLECULAR TECHNIQUES, SUBSPECIES RELATIONSHIPS

00/01-0804 LEPROSY, THALIDOMIDE, ERYTHEMA NODOSUM LEPROSUM (ENL), ANGIOGENESIS INHIBITOR, TUMOR NECROSIS FACTOR ALPHA, AUTOIMMUNE RESPONSE

00/01-1671 LEPROSY, HANSEN'S DISEASE, WORLD HEALTH ORGANIZATION, HANSEN/ARMAUER, NATIONAL HANSEN'S DISEASE PROGRAMS LABORATORY, ACQUIRED IMMUNODEFICIENCY SYNDROME (AIDS)

00/01-1015 LEPTIN DEFICIENCY, OBESITY FACTORS, INSULIN, ENERGY REGULATION, NEUROPEPTIDE SIGNALING, HYPOTHALAMUS, FOOD INTAKE, CENTRAL NERVOUS SYSTEM CONTROL

00/01-1730 LEUCODEPLETION, BOVINE SPONGIFORM ENCEPHALOPATHY (BSE), TRANSMISSIBLE SPONGIFORM ENCEPHALOPATHY (TSE), CHEVIOT SHEEP, BLOOD TRANSFUSIONS, CREUTZFELDT-JAKOB DISEASE (CJD), IMMUNOCYTOCHEMISTRY, SCRAPIE

00/01-1725 LEUCOVORIN, CANCER, IRINOTECAN, FLUOROURACIL, COLORECTAL CANCER, TUMOR REPRESSION

00/01-0784 LEUKEMIA, LEUKEMOGENIC GENES, DOWN SYNDROME, CHROMOSOME 21, TUMOR-SUPPRESSOR GENES, GENETIC RESEARCH

00/01-1025 LEUKEMIA, T CELLS, NONMALIGNANT CELL MUTATION, HYPOXANTHINE-GUANINE PHOSPHORIBOSYLTRANSFERASE (HPRT) GENE, CHEMOTHERAPY, DRUG RESISTANCE, RECURRING CANCER, CANCER/LEUKEMIA

00/01-1033 LEUKEMIA, HEMATOPOIESIS, CELLULAR REGULATION, SIGNALING PROTEINS, BLOOD FORMATION DISEASES, MYELOPROLIFERATIVE DISORDERS, SH2-CONTAINING-INOSITOL-5' PHOSPHATE (SHIP) PROTEIN, INOSITOL PHOSPHATASES, PROTEIN INTERACTIONS

00/01-1404 LEUKEMIA, BLOOD DISEASES, HEMATOLOGY, WHITE BLOOD CELLS, BONE MARROW

00/01-1630 LEUKEMIA, IMMUNOGLOBULIN, ANTIGEN RECEPTORS, T-CELL EPITOPES, MAJOR HISTOCOMPATIBILITY COMPLEX (MHC), IMMUNE RESPONSES, HUMAN LEUCOCYTE ANTIGEN (HLA), LYMPHOMA, B-CELL MALIGNANCY, MYELOMA, CYTOTOXIC T-LYMPHOCYTES (CTL), CANCER TREATMENT

00/01-2010 LEUKEMIA, BONE MARROW TRANSPLANTATION (BMT), STEM CELLS, ALLOGENIC BONE MARROW TRANSPLANTATION (BMT), AUTOLOGOUS BONE MARROW TRANSPLANTATION (BMT)

00/01-2014 LEUKEMIA, CHEMOTHERAPY, ANTICONVULSANT DRUGS, ACUTE LYMPHOBLASTIC LEUKEMIA (ALL), PEDIATRIC CANCER, DRUG INTERACTIONS, CHILDHOOD LEUKEMIAS

00/01-2307 LEUKEMIA, DIFFERENTIATION INDUCTION THERAPY, ALL-TRANS RETINOIC ACID (ATRA), CYTOKINES, CANCER THERAPY, ACUTE MYELOID LEUKEMIA (AML), DRUG-INDUCED APOPTOSIS, ACUTE PROMYELOCYTIC LEUKEMIA, CHEMOTHERAPY

00/01-2631 LEUKEMIA CELLS, FREE RADICALS, CANCER CELL DEATH, SUPEROXIDE DISMUTASE (SOD) INHIBITION, MITOCHONDRIA, ESTROGEN

00/01-2308 LEUKEMIA TREATMENT, CANCER RELAPSE, ADOPTIVE CELLULAR THERAPY, GRAFT-VERSUS-HOST DISEASE (GVHD), ANTIVIRAL AGENTS GANCYCLOVIR,

ALTERNATIVE CANCER THERAPY, DONOR LYMPHOCYTE INFUSION (DLI), GENE THERAPY, XENOGENEIC TRANSPLANT, HERPES SIMPLEX THYMIDINE KINASE GENE, ALLOGENEIC TRANSPLANTATION, SUICIDE GENE THERAPY

00/01-2601 LEUKEMIA TREATMENT, STI-571, GLIVEC, CHRONIC MYELOGENOUS LEUKEMIA (CML)

00/01-0784 LEUKEMOGENIC GENES, TUMOR-SUPPRESSOR GENES, DOWN SYNDROME, CHROMOSOME 21, LEUKEMIA, GENETIC RESEARCH

00/01-1951 LEUKOCYTE ACTIVATION, INFLAMMATORY PROCESSES, ADHESION MOLECULES, LEUKOCYTE RECRUITMENT, TISSUE HOMEOSTASIS, SELECTINS, INTEGRINS, IMMUNOGLOBULINS, ENDOTHELIAL CELLS, CELL INTERACTIONS, BLOOD CELL MIGRATION

00/01-1951 LEUKOCYTE RECRUITMENT, INFLAMMATORY PROCESSES, LEUKOCYTE ACTIVATION, ADHESION MOLECULES, TISSUE HOMEOSTASIS, SELECTINS, INTEGRINS, IMMUNOGLOBULINS, ENDOTHELIAL CELLS, CELL INTERACTIONS, BLOOD CELL MIGRATION

00/01-2245 LEUKOCYTES, MYOCARDIAL ISCHEMIA-REPERFUSION (MI-R), ENDOTHELIAL CELLS, NEUTROPHILS, MYOCARDIAL CELL INJURY, ATHEROSCLEROSIS, THROMBOSIS, INFLAMMATORY CASCADE, CARDIOVASCULAR DISEASE

00/01-0283 LEUKOPLAKIAS, SQUAMOUS CELL CARCINOMA, LASER DIAGNOSTIC TECHNIQUES, ORAL CANCER DETECTION, PRECANCEROUS ORAL LESIONS, TOBACCO RISKS

00/01-1387 LEVAMISOLE, CANCER RECURRENCE, FLUOROURACIL, COLORECTAL CANCER, FOLINIC ACID

00/01-1887 LEVEES, COAST 2050, WETLANDS, NAVIGATION CHANNELS, MISSISSIPPI DELTA, MISSISSIPPI RIVER, NEW ORLEANS

00/01-1071 LEVODOPA, PARKINSON'S DISEASE, DOPAMINE, BRAIN CELLS, DYKENSIA, BRADYKENSIA

00/01-1682 LEVODOPA, NEURODEGENERATIVE DISEASES, DYSKINESIA, PARKINSON'S DISEASE, DOPAMINE AGONIST, PRAMIPEXOLE, UNIFIED PARKINSON'S DISEASE RATING SCALE, PARKINSON'S DISEASE QUALITY OF LIFE SCALE, EUROQOL

00/01-1719 LEVODOPA (L-DOPA), NEURODEGENERATIVE DISORDERS, PARKINSON'S DISEASE, OXIDATIVE STRESS, NEUROPROTECTION, ZINC DEFICIENCY, DEPRESSION, ANXIETY

00/01-2026 LEVULAN KERASTICK, PHOTODYNAMIC TREATMENT, ACTINIC KERATOSIS, NON-LASER BLUE LIGHT, SKIN CANCER, SQUAMOUS CELL CARCINOMA, SUN EXPOSURE, SKIN LESIONS

00/01-0528 LEYDIG CELL TUMOR (LCT), COMPUTED TOMOGRAPHY (CT), GYNECOMASTIA, KLINEFELTER'S SYNDROME, CHEMOTHERAPY, METASTASES, TESTES

00/01-0904 LIABILITY INSURANCE, ELITISM, MEDICAL MALPRACTICE LITIGATION, TORT, UNIFORM STANDARDS, MALPRACTICE

00/01-2423 LIBELLE, G-FORCES, F-22 RAPTOR, PILOT BLACKOUT, ADVANCED TECHNOLOGY ANTI-G SUIT (ATAGS), GRAVITATIONAL ACCELERATION

00/01-0569 LIBIDO, ANDROGEL, TESTOSTERONE, AGGRESSION, MUSCLE MASS, MALE HEALTH, Y CHROMOSOME, SEX HORMONE

00/01-2084 LIBIDO, ERECTILE DYSFUNCTION, ELDERLY, SEXUAL HEALTH, SEXUALLY TRANSMITTED DISEASE (STD), IMPOTENCE

00/01-1231 LICHENS, SPORES, MUSHROOMS, FUNGI, ALGAE, SMUTS, PLANT RUSTS, YEASTS, TRUFFLES, MORELS

00/01-2160 LICHENS, CLADONIA PERFORATA, ENDANGERED SPECIES, FLORIDA, SCRUB HABITAT, CONSERVATION EFFORTS

00/01-0661 LICURI PALMS, SICK/HELMUT, LEAR'S MACAWS, ECOTOURISM, ORNITHOLOGISTS, POACHING, TRAFFICKERS, WILDLIFE CONSERVATION SOCIETY (WCS)

00/01-2561 LIDOCAINE, SODIUM CHANNEL BLOCKERS, MULTIPLE SCLEROSIS, GUILLAIN-PARRE SYNDROME, PENTAPEPTIDES, PROTEIN ANALYSIS, CEREBROSPINAL FLUID ANALYSIS, NERVE IMPULSE CONDUCTION, CENTRAL NERVOUS SYSTEM

00/01-1204 LIFE CYCLE ASSESSMENT IN FOOD PRODUCTION, ENERGY CONSUMPTION, FOOD INDUSTRY, FOOD PACKAGING MATERIALS, ENVIRONMENTAL RESEARCH, FOOD PRODUCTION, CONSUMER INDIRECT ENERGY CONSUMPTION

00/01-1521 LIFE CYCLES, MYCORRHIZA, OAK TREES, FUNGI, TRUFFLES, SYMBIOTIC RELATIONSHIPS

00/01-2167 LIFE CYCLES, ANIMAL BEHAVIOR, HOST CONTROL, PARASITE-HOST INTERACTIONS, EVOLUTIONARY INFLUENCES

00/01-0277 LIFE DEFINITION, EXTRATERRESTRIAL LIFE, NATURAL SELECTION, EVOLUTIONARY ABILITY, AUTOCATALYSIS, REPRODUCTION, HOMEOSTASIS

00/01-0561 LIFE EXPECTANCY, DISABILITY, COGNITIVE FUNCTION, MORBIDITY, QUALITY OF LIFE, THEORY OF COMPRESSION, MORBIDITY

00/01-0242 LIFE EXTENSION, LOW-CALORIE DIET, IMMUNOLOGICAL THEORY OF AGING, BODY TEMPERATURE REDUCTION, BIOSPHERE 2 RESEARCH, NUTRITION AND AGING, HUMAN AGING

00/01-2550 LIFE EXTENSION, CALORIE RESTRICTION, GENE REGULATION, LONGEVITY, YEAST, NICOTINAMIDE ADENINE DINUCLEOTIDE (NAD), HELICASE

00/01-0645 LIFE HISTORY, MONGOOSE, MADAGASCAR, FOSSA, LEMURS, HABITAT DESTRUCTION, EXTINCT SPECIES, ENDEMIC SPECIES, CARNIVORES, CRYPTOPROCTA FEROX

00/01-0924 LIFE HISTORY, HUMMINGBIRD BEHAVIOR, TORPIDITY, MIGRATION, RUBY-THROATED HUMMINGBIRD, REPRODUCTION

00/01-0941 LIFE HISTORY, AMERICAN ROBIN, TURDUS MIGRATORIUS, NEST BUILDING, ROBIN BEHAVIOR

00/01-1228 LIFE HISTORY, HARVESTMEN, MATING BEHAVIOR, ROCK QUARRY HABITAT, DADDY LONGLEGS, LEIOBUNUM VITTATUM

00/01-1562 LIFE HISTORY, MATING CALLS, REPRODUCTIVE BEHAVIOR, FUNGUS, MASSOSPORA CICADINA, CICADAS, INSECT BEHAVIOR

00/01-1823 LIFE HISTORY, TAXONOMIC, CLASSIFICATION, EVOLUTIONARY RELATIONSHIPS, BIODIVERSITY, SYSTEMATICS

00/01-1897 LIFE HISTORY, FOREST BIRDS, TROPICAL FORESTS, TEMPERATE FORESTS, NEST PREDATION, NESTING, CLUTCH SIZE

00/01-2439 LIFE HISTORY, MADAGASCAR, ANT EVOLUTION, SOCIAL INSECTS, BLOOD SUCKING ANTS, ADETOMYRMA

00/01-2736 LIFE HISTORY, FISH BEHAVIOR, BIODIVERSITY, ENVIRONMENTAL THREATS, EVOLUTIONARY ADAPTATIONS, REPRODUCTIVE BEHAVIOR, CICHLIDAE, AFRICAN GREAT LAKES, LAKE ECOSYSTEMS

00/01-1665 LIFE HISTORY TRAITS, ADAPTATIONS, CAPTIVE BREEDING, NATURAL SELECTION, DROSOPHILA MELANOGASTER, LABORATORY CULTURES, FRUIT FLIES, EVOLUTIONARY RESPONSES

00/01-0396 LIFE HISTORY VARIABLES, PLANT SCIENCE, UNIVERSAL GROWTH LAW, METABOLISM, TREE GROWTH, ALLOMETRIC SCALING

00/01-2405 LIFE SCIENCE COMPUTING, CHEMINFORMATICS, GENOMICS, HUMAN GENOME SEQUENCING, BIOINFORMATICS

00/01-0306 LIFE SPAN, METABOLISM, SENESCENT BIOLOGY, LONGEVITY, AGING PROCESS, TISSUE REGENERATION, FRESHWATER PEARL SHELL, MOLLUSKS, MARGATITIFERA MARGARITIFERA

00/01-2575 LIFE SPAN, SENESCENCE, HUMAN BIOLOGY, LONGEVITY, TRADE-OFF THEORY OF LONGEVITY, AGING

00/01-1126 LIFE SPAN, NUCLEAR RADIATION, ATOMIC BOMBS, RADIATION, JAPAN, RADIATION EXPOSURE

00/01-2565 LIFE SPAN, CELL AGING, SACCHAROMYCES CEREVISIAE, SNF INTERACTING PROTEIN 2, SNF1P PROTEIN, CARBON SOURCE UTILIZATION, CELL ENERGY UTILIZATION, NUTRIENT DEPRIVATION

00/01-1130 LIFESTYLE CHANGES, CORONARY HEART DISEASE, DIET, NURSES HEALTH STUDY, SMOKING, BODY MASS INDEX

00/01-1503 LIFESTYLE DRUGS, OBESITY, IMPOTENCE, BALDNESS, PHARMACEUTICAL RESEARCH AND DEVELOPMENT, DRUG PRICES, INSURANCE COMPANY DRUG COVERAGE

00/01-1470 LIFESTYLE FACTORS, HEART DISEASE, CARDIAC DISEASE, ATHEROSCLEROSIS, CARDIAC RISK FACTORS

00/01-1828 LIGAMENT REPAIR, KNEE SURGERY, DOG INJURIES, TIBIAL PLATEAU LEVELING OSTEOTOMY, RUPTURED KNEES, VETERINARY SURGERY, ANTERIOR CRUCIATE LIGAMENT (ACL)

00/01-1474 LIGAMENTS, ACUTE INJURIES, COMPETITION, ABNORMAL BONE GROWTH, TENDONS, SHIN BONES, SPORTS INJURIES IN CHILDREN, STRESS FRACTURES, TEAM SPORTS, CHILDREN'S SPORTS

00/01-2270 LIGAND-RECEPTOR BINDING, FRINGE GENE FAMILY, GLYCOSYLTRANSFERASE ENZYMES, FUCOSE, EPIDERMAL GROWTH FACTOR (EGF), NOTCH GENE FAMILY, TISSUE BOUNDARY FORMATION, GOLGI

00/01-0134 LIGHT, CIRCADIAN CLOCK, ZEBRAFISH, BIOLOGICAL CLOCK, CLOCK GENE, CIRCADIAN RHYTHM

00/01-1309 LIGHT-ABSORBING PIGMENTS, BACTERIORHODOPSIN, PHOTON PUMPS, HALOPHILIC ARCHAEA, MARINE HABITATS, BACTERIOPLANKTON, OCEAN PHOTIC ZONES, RHODOPSIN, RETINAL-BINDING PROTEINS

00/01-2449 LIGHT AVAILABILITY, MACROALGAL GROWTH, PHOTOSYNTHETIC PIGMENTS, CLADOPHORA VAGABUNDA, GRACILARIA TIKVAHIAE, NITROGEN LOAD, ALGAL GROWTH, NUTRIENT SUPPLY, GREEN ALGAE, RED ALGAE

00/01-1553 LIGHT EFFECTS, LEAF ANATOMY, HOPEA HELFERI, HOPEA ODORATA, LEAF STRUCTURE & LIGHT ENVIRONMENT, PHOTOSYNTHETIC PHOTON FLUX DENSITY (PFD), RED TO FAR-RED (R:FR) SPECTRA, SHADE TOLERANCE, DROUGHT TOLERANCE, ENVIRONMENTAL CHANGES, TREE ADAPTATIONS

00/01-0056 LIGHT GENERATION, CNIDARIA, ZOOXANTHELLAE, ULTRAVIOLET RADIATION, FLUORESCENT ANIMALS, CORAL REEF ECOSYSTEMS, MARINE LIFE

00/01-1429 LIGHTHEADEDNESS, DRIVING AND HEART DISEASE, LOSS OF CONSCIOUSNESS, CHEST PAIN, SHORTNESS OF BREATH, PACEMAKER, AUTOMOBILE SAFETY

00/01-1953 LIGHT-INDUCED APOPTOSIS, RETINA, APOPTOSIS, PHOTORECEPTORS, TRANSCRIPTION FACTORS, MITOCHONDRIA, RHODOPSIN, VISION DISEASES

00/01-0994 LIGHTING ORDINANCES, FOSSIL-FUELED POWER PLANTS, MERCURY LIGHTS, LIGHT POLLUTION, LOW-SODIUM LIGHTING, ARTIFICIAL LIGHTING

00/01-2448 LIGHT INTENSITY UNDERWATER, LIMULUS POLYPHEMUS, VISUAL PERCEPTION, MARINE INVERTEBRATES, STROBIC ILLUMINATION, MATE CHOICE, ANIMAL BEHAVIOR, HORSESHOE CRAB MATING, HORSESHOE CRAB REPRODUCTION BEHAVIOR

00/01-2468 LIGHT PERCEPTION, TETRACHROMATIC SIGHT, ULTRAVIOLET VISION, PHOTORECEPTORS, ENVIRONMENTAL INTERACTIONS, BIRD VISION

00/01-0983 LIGHT POLLUTION, ARTIFICIAL LIGHTING, BIRD MIGRATION, MIGRATORY PATTERNS, POLLUTION

00/01-0994 LIGHT POLLUTION, FOSSIL-FUELED POWER PLANTS, MERCURY LIGHTS, ARTIFICIAL LIGHTING, LOW-SODIUM LIGHTING, LIGHTING ORDINANCES

00/01-2180 LIGHT POLLUTION, SKIES, ASTRONOMERS, OCEANS, LUMINESCENCE, SEA TURTLES, NATURAL LIGHT, MIGRATORY BIRDS, SPECTRAL QUALITY, LAKES

00/01-0736 LIGHT RECEPTORS, PHYTOCHROMES, DEETIOLATION, PHOTOSYNTHESIS, SEED GERMINATION, DEVELOPMENT RESPONSES, PLANT RESPONSES, CIRCADIAN RHYTHMS, RED LIGHT SPECTRUM

00/01-1535 LIGHT REFLECTION AND ABSORBANCE, STRUCTURAL COLORS, COLOR IN BIRDS, MELANIN PIGMENTS, CAROTENOID PIGMENTS, COLOR PRODUCTION, FITNESS CUES, BIRD COLORATION, FEATHER COLORS

00/01-0144 LIGHT-SENSITIVE PIGMENTS, PHOTORECEPTORS, BACTERIOPHYTOCHROMES, NONPHOTOSYNTHETIC EUBACTERIA, EUBACTERIA, PHYTOCHROMES

00/01-2141 LIGHT SIGNAL PERCEPTION, CRYPTOCHROMES, PHOTOTROPIN, PHOTOREGULATION, SEED GERMINATION, PHOTOPERCEPTION, PHYTOCHROMES, PLANT DEVELOPMENT TIMING

00/01-2684 LIGHT YOGURT, FOOD TECHNOLOGY, ARTIFICIAL SWEETENERS, YOGURT, REDUCED-CALORIE YOGURT, FAT CONTENT, SWEETNESS, ASPARTAME

00/01-2145 LIGISTICUM PORTERI, ANIMAL BEHAVIOR, SELF-MEDICATION, ASPILIA, VERNONIA AMYGDALINA, ZOOPHARMACOGNOSY, MULENGELELE, PLANT TREATMENTS, MEDICINAL PLANTS, PHARMACOLOGICAL PLANTS

00/01-0203 LIGNANS, ENTEROLACTONE, CORONARY HEART DISEASE, PLANT RICH DIET, HEART DISEASE RISK FACTORS

00/01-1869 LIGNINS, PLANT PATHOLOGY, POLYPHENOL CONTENT, PHYTOPLASMAS BACTERIA, DISEASE IN PLANTS

00/01-1061 LIGNOPHYTE CLADE, DEVONIAN PERIOD, TREE EVOLUTION, PROGYMNOSPERMS, ARCHAEOPTERIS TREES, BRANCH TYPES, EVOLUTIONARY TREE LINEAGES

00/01-1868 LIMA BEANS, PLANT DEFENSES, VOLATILE COMPOUNDS, PEST INFESTATIONS, COMMUNICATION AMONG PLANTS, DEFENSE GENES, SPIDER MITE INFESTATIONS, HERBIVORY DEFENSES, GENE FUNCTIONS

00/01-0146 LIMB DEVELOPMENT, EMBRYONIC DEVELOPMENT, VERTEBRATE EMBRYOS, HOMEOBOX GENES, DROSOPHILA, MICE, CONSERVED GENES

00/01-1993 LIMB TRANSPLANTS, IMMUNOSUPPRESSION, HAND TRANSPLANTATIONS, TRANSPLANTATIONS, GRAFT REJECTION, IMMUNOSUPPRESSION DRUGS

00/01-1708 LIMBAL EPITHELIAL CELLS, TRANSPLANTATION, CORNEAS, AUTOLOGOUS LIMBAL TISSUE, EYES, AMNIOTIC MEMBRANE

00/01-0298 LIMBIC SYSTEM, OLFACTORY SYSTEM, AMYGDALA, HIPPOCAMPUS, MEMORY STIMULATION, SENSORY RECALL

00/01-2326 LIMBIC SYSTEM, CHLAMYDIA PNEUMONIAE, HELICOBACTOR PYLORI, CORONARY ARTERY DISEASE, DIABETES MELLITUS, CANCER, DOPAMINE CIRCUITS, CHRONIC DISEASE, INFECTIOUS DISEASE LINKS

00/01-0952 LIMESTONE GRASSLANDS, GRASSLANDS, SUCCESSION, AGRICULTURE, CLIMATE CHANGE, ECOLOGY, GLOBAL WARMING

00/01-2478 LIMESTONE ROCK, UNDERGROUND CAVERNS, APPALACHIAN MOUNTAINS, CAVE-DWELLING ANIMALS, DARKNESS, STYGOBITES, TROGLOBITES, KARST SYSTEMS, CAVE ENVIRONMENT, CAVERNS

00/01-0091 LIMNEPHILUS LUNATUS, INSECTICIDES, AGRICULTURAL RUNOFF, FARMING, MACROINVERTEBRATES, GAMMARUS PULEX, PESTICIDE POLLUTION, DELTAMETHRIN, FENVALERATE, PARATHION-ETHYL

Keyword Index

00/01-0411 LIMNOLOGY, PREDATOR-PREY RELATIONSHIPS, DAPHNIA, PREDATORS, POPULATION CYCLES

00/01-0656 LIMNOLOGY, FRESHWATER ECOSYSTEMS, BIODIVERSITY, CHINA, ENVIRONMENTAL DEGRADATION OF LAKES, EXOTIC SPECIES INTRODUCTION, FISHES BIODIVERSITY, INLAND WATER ECOLOGY, LAKE BOSITENG

00/01-0984 LIMNOLOGY, TROPHIC LEVELS, FOOD WEBS, FOOD CHAINS, ECOSYSTEMS, BIODIVERSITY, ECOLOGY

00/01-2448 LIMULUS POLYPHEMUS, HORSESHOE CRAB REPRODUCTION BEHAVIOR, VISUAL PERCEPTION, MARINE INVERTEBRATES, STROBIC ILLUMINATION, MATE CHOICE, ANIMAL BEHAVIOR, HORSESHOE CRAB MATING, LIGHT INTENSITY UNDERWATER

00/01-0453 LINALOOL, CUT FLOWERS, PLANT BREEDING, SCENT MODIFICATION, FLORIST INDUSTRY, FLOWERS

00/01-0711 LINDANE, DIELDRIN, PARKINSON'S DISEASE, ALZHEIMER'S DISEASE, POLYCHLORINATED BIPHENOL (PCB), ORGANOCHLORINE, INSECTICIDES, SUBSTANTIA NIGRA, PESTICIDE EXPOSURE, NEUROLOGICAL DISEASES

00/01-2219 LINE TRANSECTS, GABON, CONGO, AFRICA, WILDLIFE CONSERVATION SOCIETY (WCS), ENDANGERED ANIMALS, SPECIES ABUNDANCE, ENTANDROPHRAGMA CYLINDRICUM, PERICOPSIS ELATA, TOPOFILS

00/01-2535 LINEAR MOLECULAR MOTORS, DEOXYRIBONUCLEIC ACID (DNA)-BASED MOTORS, HELICAL FILAMENT ROTATIONS, RIBONUCLEIC ACID (RNA) POLYMERASE, SUPERCOILING, TRANSCRIPTION

00/01-1219 LINGUAL-LURING, THAMNOPHIS ATRATUS, PACIFIC COAST AQUATIC GARTER SNAKE, TONGUE FLICKING, FEEDING BEHAVIOR, SNAKE LURING, AQUATIC HABITATS

00/01-1193 LINGUISTICS, SOUND PATTERNS, INTRASYLLABIC CO-OCCURRENCE PATTERNS, INTERSYLLABIC PATTERNS, FRAME-CONTENT THEORY, OBLIGATORY CONTOUR PRINCIPLE, PHONOLOGICAL THEORY, SELF-ORGANIZATIONAL LANGUAGE DECISIONS, MONOGENESIS OF LANGUAGE, MULTILATERAL COMPARISON OF LANGUAGE

00/01-1507 LINGUISTICS, LANGUAGE SKILL, KAYARDILD LANGUAGE, HIXKARYANA LANGUAGE, YUPIK LANGUAGE, RIAU LANGUAGE, SPATIAL THINKING, GUUGU YIMITHIRR LANGUAGE, TZELTAL LANGUAGE, LANGUAGE DIVERSITY, ENDANGERED LANGUAGES, GRAMMAR

00/01-1637 LINKAGE ANALYSIS, MANIC DEPRESSION, SCHIZOPHRENIA, MENTAL ILLNESS, PSYCHIATRIC DISORDERS, OLIGOGENIC DISEASES, HEREDITARY DISORDERS, GENE MUTATIONS, HUMAN GENOME SEQUENCING, DISEASE TREATMENT

00/01-2595 LINKED GENES, EVOLUTION, PROTEIN EVOLUTION, GENETICS, MOLECULAR BIOLOGY, BIOCHEMISTRY, GENOMICS

00/01-1527 LINNAEAN NOMENCLATURE, NOMENCLATURE, LINNAEUS/CARLOS, TAXONOMY, PHYLOCODE, PHYLOGENETICS, EVOLUTIONARY CLASSIFICATIONS, CLASSIFICATION SYSTEMS

00/01-1833 LINNAEUS/CARL, BINARY NOMENCLATURE, ARISTOTELIAN NOMENCLATURE, SOLANUM LYCOPERSICUM, TAXONOMY, CLASSIFICATION

00/01-1527 LINNAEUS/CARL, NOMENCLATURE, TAXONOMY, LINNAEAN NOMENCLATURE, PHYLOCODE, PHYLOGENETICS, EVOLUTIONARY CLASSIFICATIONS, CLASSIFICATION SYSTEMS

00/01-2443 LINSEED OIL, BIODEGRADABLE PROPERTIES, SOYBEAN OIL, MULCH DURABILITY, WEED GROWTH INHIBITION, PAPER MULCHES, SUSTAINABLE FARMING, CROP YIELDS, AGRICULTURAL MULCHES

00/01-1161 LIPASE, ABSORPTION, METABOLISM, ORLISTAT, WEIGHT LOSS, BODY-MASS INDEX, HUNGER CONTROL

00/01-0808 LIPID EMULSIONS, SOLUBLE DRUG DELIVERY, COMPOUNDS, INTRALIPID, DIPRIVAN, ANESTHESIA, EMULSIFIER, PERFLUOROCARBONS

00/01-1770 LIPID LEVELS, WOMEN'S HEALTH, DIET, HEART-HEALTHY DIET, SMOKING, HYPERTENSION, CORONARY HEART DISEASE, DIETARY FATTY ACIDS, GLYCEMIC LOAD

00/01-0147 LIPID METABOLISM, GOLGI APPARATUS, CTBP/BARS PROTEIN, CYTOSOL

00/01-2463 LIPID MOVEMENT, CELLULAR MEMBRANES, HIBERNATION PHYSIOLOGY, GROUND SQUIRRELS, TISSUE CHANGES

00/01-0230 LIPID OXIDATION, FOOD DISTRIBUTION, MEAT, ANTIOXIDANT VITAMINS, PIGMENT OXIDATION, VITAMIN C, VITAMIN E

00/01-0722 LIPID PEROXIDATION, FREE RADICALS, GLUTATHIONE PEROXIDASE, ANTIOXIDANTS, SELENIUM DIOXIDE, RAT METABOLISM, BONE MARROW, BLOOD OXIDATION, NUTRITIONAL SUPPLEMENTS

00/01-1158 LIPID PEROXIDATION, CAROTENES, ANTIOXIDANTS, LYCOPENE, BUTYLATED HYDROXY TOLUENE (BHT), ALPHA-TOCOPHEROL, ALPHA-CAROTENE, BETA-CAROTENE

00/01-1942 LIPID PEROXIDATION, REACTIVE OXYGEN SPECIES (ROS), ULTRAVIOLET RADIATION A (UVA), APOPTOSIS INDUCTION, KERATINOCYTES, TEA PROPHENOLS, GLUTATHIONE PEROXIDASE, LACTATE DEHYDROGENASE

00/01-0439 LIPID PEROXIDES, HORMONE REPLACEMENT THERAPY (HRT), OXIDANT MECHANISMS, ATHEROSCLEROSIS, POSTMENOPAUSAL WOMEN, HIGH-DENSITY LIPOPROTEIN, LOW-DENSITY LIPOPROTEIN, ESTROGEN, ANTIOXIDANTS

00/01-1440 LIPID PNEUMONIA, INDUSTRIAL INJURY, ACCIDENTAL MINERAL OIL INSPIRATION, PAINT SPRAYERS, OCCUPATIONAL HEALTH, OIL INHALATION, PREDNISONE, PULMINARY FIBROSIS

00/01-1622 LIPID SYNTHESIS, GENETIC DEFECTS, ORGANELLES, PROTEIN SYNTHESIS, INTRACELLULAR-MEMBRANE TRANSPORT, MOLECULAR TRANSPORT, CELL FUNCTIONS

00/01-2660 LIPID-LOWERING AGENT (LLA), ALZHEIMER'S DISEASE, VASCULAR CHANGES, DEMENTIA, 3 HYDROXY-3METHYLGLUTARYL-COENZYME A (HMGACOA) REDUCTASE INHIBITORS, STATINS, GENERAL PRACTICE RESEARCH DATABASE, MICROVASCULAR ENDOTHELIAL CELLS, HYPERLIPIDEMIA

00/01-0539 LIPID-LOWERING MEDICATIONS, CHOLESTEROL, BYPASS SURGERY, SAPHENOUS VEINS, MAMMARY ARTERIES, RADIAL ARTERIES, ATHEROSCLEROSIS, PLAQUE, GRAFTS

00/01-1155 LIPIDS, CHOLESTEROL, HIGH-DENSITY LIPOPROTEIN (HDL), LOW-DENSITY LIPOPROTEIN (LDL), TRIGLYCERIDES, EXERCISE, WEIGHT LOSS, LYONS DIET HEART STUDY, MEDITERRANEAN DIET, HEART ATTACK

00/01-2246 LIPIDS, BROWN ADIPOSE TISSUE, SKELETAL MUSCLE UNCOUPLING PROTEINS, UNCOUPLING PROTEIN (UCP), THERMOGENESIS, WEIGHT REGULATION, OBESITY MECHANISMS, DIET INFLUENCES

00/01-2313 LIPODYSTROPHY SYNDROME, FAT REDISTRIBUTION, INSULIN RESISTANCE, HYPERINSULINEMIA, CORONARY ARTERY DISEASE, METFORMIN TREATMENTS, GLUCOSE TOLERANCE

00/01-2647 LIPOPOLYSACCHARIDE (LPS), BRAIN FUNCTIONS, IMMUNE SYSTEM, CYTOKINES, INTERLEUKINS, INTERFERONS, VIRAL INFECTIONS, AUTOIMMUNE DISEASES, TRICYCLIC ANTIDEPRESSANTS, SELECTIVE SEROTONIN REUPTAKE INHIBITORS (SSRIS), SICKNESS BEHAVIORS

00/01-1116 LIPOPROTEIN A, HEART DISEASE, CORONARY HEART DISEASE (CHD), HORMONE THERAPY, ESTROGEN, PROGESTIN, HEART AND ESTROGEN/PROGESTIN REPLACEMENT STUDY (HERS)

00/01-2341 LIPOPROTEIN A, CORONARY HEART DISEASE (CHD), BLOOD CHOLESTEROL, TRIGLYCERIDES, CALCIUM, C-REACTIVE PROTEIN, HOMOCYSTEINE, FIBRINOGEN, RISK FACTORS, PLA2 PROTEIN, AORTIC VALVE SCLEROSIS, ULTRAFAST COMPUTED TOMOGRAPHY (CT)

00/01-2288 LIPOPROTEIN-ASSOCIATED PHOSPHOLIPASE A2, PLATLET-ACTIVATING FACTOR ACETYLHYDROLASE, LOW-DENSITY LIPOPROTEIN (LDL), PRAVASTATIN, WEST OF SCOTLAND CORONARY PREVENTION STUDY, CORONARY EVENT PREDICTORS

00/01-2262 LIPOPROTEIN PROCESSING, DISEASE PATHOGENESIS, SPIROCHETE BACTERIA, TREPONEMA PALLIDUM, SYPHILIS, BORRELIA BURGDORFERI, LYME DISEASE, IMMUNE RESPONSES, EVADING HOST IMMUNE SYSTEM EVASION, INFECTIOUS DISEASES

00/01-0239 LIPOPROTEINS, POLYUNSATURATED FATS, DIET AND HEALTH, OMEGA-3 FATS, TRANS FATTY ACIDS (TRANS FATS), SATURATED FATS, HEART DISEASE, CHOLESTEROL LEVELS, MONOUNSATURATED FATS

00/01-2316 LIPOPROTEINS, CHOLESTEROL, CARDIOVASCULAR DISEASE, FATTY ACIDS, SYNDROME X, TRIGLYCERIDES, CHYLOMICRONS, APOLIPOPROTEINS

00/01-2061 LIPOSUCTION, FAT REMOVAL, ABDOMINOPLASTY, WEIGHT LOSS, STOMACH SLIMMING, ULTRASOUND-ASSISTED LIPOSUCTION (UAL), COSMETIC SURGERY

00/01-1813 LIPS, SOFT TISSUE, ULTRASONOGRAPHY, TISSUE IMAGING, FACIAL MUSCLES, MUSCULATION

00/01-1755 LIQUID CALORIES, SWEETENED SODAS, HIGH CALORIE LIQUIDS, DIET SODAS, OBESITY

00/01-0638 LIQUID CRYSTALLINITY, SPIDER SILK STRUCTURE, AMPULLATE GLANDS, PROTEIN FOLDING, SILK SECRETION CELLS, NEPHILA, MOLECULAR LIQUID CRYSTALS

00/01-2327 LISINOPRIL, ALPHA-BLOCKERS, DIURETICS, AMLODIPINE, HIGH BLOOD PRESSURE, CONGESTIVE HEART FAILURE, STROKE

00/01-0249 LISTERIA, FOOD SAFETY, FOOD-BORNE DISEASES, FOOD AND AGRICULTURE ORGANIZATION, DIARRHEA, MICROORGANISMS, PARASITES, ANTIBIOTICS, SALMONELLA, CAMPYLOBACTOR, WORLD HEALTH ORGANIZATION (WHO), ESCHERICHIA COLI

00/01-1153 LISTERIA, MEAT PRODUCERS, ECHERICHIA COLI, SALMONELLA, IRRADIATION, MICROORGANISMS

00/01-1375 LISTERIA, ANTIBIOTIC-RESISTANT BACTERIA, BROAD-SPECTRUM ANTIBIOTICS, EMPIRIC ANTIBIOTIC THERAPY, AMOXICILLIN-CEFOTAXIME REGIMEN, PENICILLIN G-TOBRAMYCIN REGIMEN, AMINOGLYCOSIDE ANTIBIOTICS, NEONATAL INTENSIVE CARE UNITS (NICU), BETA-LACTAMASE, SEPTICEMIA

00/01-0825 LITHIUM, PHARMACOLOGICAL TOLERANCE, CLINICAL DEPRESSION, MOOD SWINGS, MOOD STABILIZERS, ANTICONVULSANTS, MENTAL ILLNESS, BIPOLAR DISORDER

00/01-2331 LITHIUM, MONOAMINE OXIDASE INHIBITOR (MAOI), TRICYCLIC ANTIDEPRESSANT (TCA), SELECTIVE SEROTONIN REUPTAKE INHIBITOR (SSRI), FLUOXETINE, PAROXETINE, SERTRALINE, NATIONAL DEPRESSIVE AND MANIC DEPRESSIVE ASSOCIATION (NDMDA), DEPRESSION, DOPAMINE, NOREPINEPHRINE

00/01-0788 LITHIUM CARBONATE, MANIC DEPRESSION, MAJOR DEPRESSIVE DISORDER, BIPOLAR DISORDER, SEDATIVES, NEUROLEPTICS, CADE/JOHN JOSEPH FREDERICK, MENTAL ILLNESS

00/01-0675 LITTLE BLUESTEM GRASS, GLADES, PRAIRIE GRASS, PLANT SUCCESSION, CLIMATIC STAGE, OZARKS

00/01-0669 LITTLE ICE AGE, ANTHROPOGENIC INFLUENCES ON CLIMATE, GREENHOUSE GASES, PALEOCLIMATE RECORDS, CLIMATE CHANGE, MEDIEVAL WARM PERIOD, GLOBAL WARMING

00/01-0391 LIVABLE COMMUNITIES, GREEN BUSINESS, ORGANIC PRODUCE, ENVIRONMENTAL EDUCATION, ALTERNATIVE VEHICLES, ECOTOURISM, FAIR TRADE, SPECIES REINTRODUCTION, MULTIPLE CHEMICAL SENSITIVITY, RECYCLING

00/01-0575 LIVE (ATTENUATED) VACCINES, POLIO, VACCINES, SALK VACCINE, SABIN VACCINE, KILLED (INACTIVATED) VACCINES, PARALYTIC POLIOMYELITIS, HUMAN IMMUNODEFICIENCY VIRUS (HIV)

00/01-1891 LIVE ORAL POLIOMYELITIS VACCINE, POLIOVIRUS, POLIOMYELITIS, MUTANT ANALYSIS, NEUROVIRULENCE, POLYMERASE CHAIN REACTION (PCR), REVERTANTS, RESTRICTION ENZYME CLEAVAGE (MAPREC), FILTER ABSORPTION/ELUTION, RESTRICTION-FRAGMENT-LENGTH POLYMORPHISM (RFLP), ATTENUATE PHENOTYPE, HUMAN EXCRETION

00/01-1304 LIVER, XENOBIOTIC RESPONSE, SXR GENE, COMPLEMENTARY DEOXYRIBONUCLEIC ACID (CDNA), STEROID SENSOR HYPOTHESIS, SALK INSTITUTE FOR BIOLOGICAL STUDIES, INTESTINE, HOMOLOGOUS RECOMBINATION, PHARMACEUTICAL DEVELOPMENT, TRANSGENIC MOUSE

00/01-2571 LIVER, DIABETES MELLITUS, GLUCOSE HOMEOSTASIS, MATURITY ONSET OF THE YOUNG (MODY), GLUCOKINASE, GLUCONEOGENESIS, GLYCOGENOLYSIS

00/01-0156 LIVER CANCER, APOPTOSIS, GYNOSTEMMA PENTAPHYLLUM, GYPENOSIDE, HEPATOMA, CANCER/LIVER, CANCER THERAPY, HERBAL REMEDIES

00/01-0212 LIVER CANCER, COLORECTAL CANCER, METASTATIC CANCER, CANCER RESECTION, CHEMOTHERAPY, FLUOROURACIL, CANCER/LIVER

00/01-0217 LIVER CANCER, AFLATOXIN, HEPATOCARCINOGEN, CARCINOGENS, WORLD HEALTH ISSUES, INTERNATIONAL TRADE ISSUES, CONTAMINATED FOOD, CANCER/LIVER

00/01-2080 LIVER CANCER, HEPATITIS, LIVER DISEASE, CANCER/LIVER, LIVER FUNCTION TESTS, HEMOCHROMATOSIS, VIRAL HEPATITIS, JAUNDICE

00/01-2302 LIVER CANCER, HEPATOCELLULAR CARCINOMA (HCC), ADOPTIVE IMMUNOTHERAPY, IMMUNOTHERAPY, CANCER/LIVER, HEPATITIS

00/01-0246 LIVER DISEASE, ALCOHOLISM, CIRRHOSIS, ALCOHOLIC HEPATITIS, FREE RADICALS, ANTIOXIDANTS, INFLAMMATORY BODY CHEMICALS, KUPFFER CELLS, ENDOTOXINS, DEHYDROGENASE, OXIDATIVE STRESS

00/01-0297 LIVER DISEASE, TRANSPLANTS, END-STAGE LIVER DISEASE, ORGAN DONOR PROGRAMS, DONOR ORGAN SHORTAGES

00/01-0506 LIVER DISEASE, HEPATITIS C VIRUS, VIRUS, INFECTION, ANTIVIRAL PILL, RIBAVIRIN, INTERFERON

00/01-1691 LIVER DISEASE, HEPATITIS B, VACCINATIONS, WORLD HEALTH ORGANIZATION (WHO), GLOBAL ALLIANCE FOR VACCINES AND IMMUNIZATION (GAVE)

00/01-2080 LIVER DISEASE, HEPATITIS, LIVER FUNCTION TESTS, CANCER/LIVER, LIVER CANCER, HEMOCHROMATOSIS, VIRAL HEPATITIS, JAUNDICE

00/01-2311 LIVER DISEASE, HEPATITIS C VIRUS (HCV), VIRAL CLEARANCE, INJECTION DRUG USE, VIREMIA, HUMAN IMMUNODEFICIENCY VIRUS (HIV), ALCOHOL CONSUMPTION

00/01-2413 LIVER DISEASE, KIDNEY DISEASE, TRANSPLANTATION CRITERIA, HEART DISORDERS, ORGAN DONORS

00/01-2671 LIVER DISEASE, HEART DISEASE, RED WINE, FLAVONOIDS, RESVERATOL, ALCOHOL, LOW-DENSITY LIPOPROTEIN (LDL), HIGH-DENSITY LIPOPROTEIN (HDL), ALCOHOL DEHYDROGENASE, FRENCH PARADOX, HEART HEALTH

00/01-1997 LIVER DISEASE, WILSON'S DISEASE, MITOCHONDRIAL FUNCTION, COPPER, LIVER ENZYMES, ENERGY METABOLISM

00/01-1789 LIVER ENZYMES, UNIVERSITY OF PENNSYLVANIA, ADENOVIRUS, TOXICITY, GENE THERAPY TRIALS, ORNITHINE TRANSCARBAMYLASE, IMMUNE RESPONSE

Keyword Index

00/01-1997 LIVER ENZYMES, LIVER DISEASES, MITOCHONDRIAL FUNCTION, COPPER, WILSON'S DISEASE, ENERGY METABOLISM

00/01-2020 LIVER FUNCTION, IRON OVERLOAD, ALPHA-GLOBIN GENES, HEMOGLOBIN H, HEMOTYTIC ANEMIA

00/01-2598 LIVER FUNCTION, KING MITHRIDATES, ST. JOHN'S WORT, TOXINS, THEOPHYLLINE, CYCLOSPORIN, WARFARIN, BIRTH CONTROL PILLS, DRUG INTERACTIONS

00/01-2080 LIVER FUNCTION TESTS, HEPATITIS, LIVER DISEASE, CANCER/LIVER, LIVER CANCER, HEMOCHROMATOSIS, VIRAL HEPATITIS, JAUNDICE

00/01-2267 LIVER REGENERATION, APOPTOSIS, FAS ENGAGEMENT, MICE MUTANTS, HEPATECTOMY, CYTOKINES

00/01-2544 LIVER REGENERATION, HEPATIC PORTAL VEIN, HEPATOCYTES, ADENOSINE TRIPHOSPHATE (ATP), DIGESTION, BILE, HEPATIC ARTERY, PORTAL TRIADS, PARENCHYMA, HEPATIC VENULES, KUPFFER CELLS

00/01-0213 LIVER TRANSPLANTATION, ORGAN TRANSPLANTATION, TRANSPLANTATION HOSPITALS, DONOR ORGANS, TRANSPLANTATION MORTALITY RATE

00/01-1119 LIVER TRANSPLANTATION, INTRAOPERATIVE BLOOD LOSS, INTRAOPERATIVE BLOOD TRANSFUSION, ANTIFIBRINOLYTIC AGENTS, APROTININ, HYPERFIBRINOLYSIS, BLOOD TRANSFUSION

00/01-1074 LIVER TRANSPLANTS, ORGAN TRANSPLANTS, IMMUNOSUPPRESSION, GANCICLOVIR-RESISTANT CYTOMEGALOVIRUS, KIDNEY TRANSPLANT, PANCREAS TRANSPLANTS, SEROPOSITIVE, SERONEGATIVE

00/01-1822 LIVERWORTS, MOSSES, GLOSSARIES, HORNWORTS, BRYOPHYTES, GARDENING, PLANT STRUCTURES, BOTANY

00/01-0172 LIVESTOCK, EPIDEMIOLOGY, SALMONELLA ANTIBIOTIC-RESISTANCE, RESISTANT BACTERIA, PUBLIC HEALTH ISSUES, ANTIBIOTIC-RESISTANT PATHOGENS, CIPROFLOXACIN, ENTEROCOCCI

00/01-0652 LIVESTOCK, HART MOUNTAIN, ANTELOPE, FENCE REMOVAL, PRONGHORN

00/01-1439 LIVING CONDITIONS, DIOGENES SYNDROME, MENTAL DISEASE, SQUALOR, PERSONAL ENVIRONMENT, PUBLIC HEALTH

00/01-0884 LIVING MODIFIED ORGANISMS, TRADE, GENETICALLY MODIFIED ORGANISMS, BIOSAFETY, AGRICULTURE, CARTOGENA PROTOCOL

00/01-1857 LIVING MULCHES, GROUND COVER, CLOVER, OKRA, PEPPERS, RYEGRASS, CANOLA, CROP MANAGEMENT, WEED CONTROL, MULCH TYPES

00/01-2152 LIZARD FEEDING BEHAVIOR, VISUAL PERCEPTION, COLOR AND SHAPE RECOGNITION, TROPIDURUS TORQUATUS, MELOCACTUS VIOLACEUS, CACTUS FRUIT

00/01-2707 LIZARDS, GECKOS, ROBOTS, SURFACE BONDING

00/01-2139 LOBED TOES, PODICEPS CRISTATUS, TOE ASYMMETRY, SWIMMING, DYNAMICS, GREAT CRESTED GREBE, BIRD BEHAVIOR, GREBE ANATOMY

00/01-0263 LOCAL ANESTHESIA, SURGICAL PROCEDURES, ANESTHESIA, REGIONAL ANESTHESIA, GENERAL ANESTHESIA, PULSE OXIMETER

00/01-0802 LOCAL ANESTHESIA, GENERAL ANESTHESIA, ANESTHESIA, REGIONAL ANESTHESIA, SURGERY, ANESTHESIA RISK

00/01-2252 LOCAL IMMUNE RESPONSE, BODY SURFACE TISSUES, IMMUNE SYSTEM, SYSTEMIC IMMUNE RESPONSE, INFORMATION RELAY, GUT-ASSOCIATED LYMPHOID TISSUE, ANTIGENS, LYMPHOID TISSUE

00/01-1844 LOCATION MONITORING, LONG-LINE FISHERIES, PELAGIC SEA BIRDS, BIRD BEHAVIOR, ALBATROSS

00/01-2438 LOCATION MONITORING, RAINFOREST HABITAT, KAKUM NATIONAL PARK, DZANGA-NDOKI NATIONAL PARK, AFRICAN ELEPHANT CONSERVATION FUND, CONSERVATION INITIATIVES, LANGUAGE DECODING, ELEPHANT BEHAVIOR, ELEPHANT LISTENING PROJECT, POPULATION SIZE

00/01-0606 LOCOMOTION, ANIMAL BEHAVIOR, MAMMALS, CHIROPTERA, MIRCOCHIROPTERA, FLYING FOXES, ECHOLOCATION, BATS

00/01-0922 LOCOMOTION, MOVEMENT/STUDY OF, INTEGRATIVE BIOLOGY, ANIMAL BEHAVIOR, MOTION DYNAMICS

00/01-0940 LOCOMOTION, SURFACE TENSION, WATER WALKING, DOLOMEDES TRITON, FISHING SPIDER

00/01-1664 LOCOMOTION, CAUDIPTERYX, BIPEDAL DINOSAURS, DINOSAUR RELATIONSHIP, CURSORIAL BIRDS, FLIGHTLESS BIRDS, EVOLUTIONARY LINEAGES, BIRD EVOLUTION

00/01-0550 LOCUS COERULEUS, DRUG ADDICTION, WITHDRAWAL SYMPTOMS, NORADRENALINE, BRAIN, NERVE CELLS, STRIA TERMINALIS, CAUDAL MEDULLA, OPIATES

00/01-0800 LOCUS COERULEUS, SLEEP, HYPOTHALAMUS, HYPOCRETINS, OREXINS, SMALL PEPTIDES, NARCOLEPSY, RAPHE NUCLEI, TUBERMAMMILLARY NUCLEUS, PONTINE RETICULAR FORMATION

00/01-1486 LOGGING, SOUTHEAST ASIA, AGRICULTURE, POLITICAL TRANSFORMATION, ENVIRONMENTAL GOVERNANCE, POLITICS, PLANTATION AGRICULTURE

00/01-1892 LOGGING, SIERRA NEVADA, MONUMENTS, ANTIQUITIES ACT, FOREST SERVICE, TIMBER INDUSTRY, SEQUOIA TREES

00/01-1914 LOGGING, MENTAWAI ISLANDS, INDONESIA, SIMAKOBUS MONKEYS, HABITAT DESTRUCTION, PACIULLI/LISA

00/01-2479 LOGGING, LOGGING PRACTICES, SUSTAINABLE FOREST MANAGEMENT, SELECT LOGGING, FOREST HEALTH, REPLANTING FORESTS, RECYCLING, PAPER MANUFACTURE, MAGAZINE PAPER PRODUCTION, FOREST MONOCULTURES, SUSTAINABLE FORESTRY INITIATIVE (SFI)

00/01-2189 LOGGING GAPS, FOREST MANAGEMENT, SUSTAINABLE FORESTRY, SILVICULTURE, TROPICAL RAINFORESTS, SELECTION LOGGING

00/01-2479 LOGGING PRACTICES, MAGAZINE PAPER PRODUCTION, SUSTAINABLE FOREST MANAGEMENT, SELECT LOGGING, FOREST HEALTH, REPLANTING FORESTS, RECYCLING, PAPER MANUFACTURE, LOGGING, FOREST MONOCULTURES, SUSTAINABLE FORESTRY INITIATIVE (SFI)

00/01-2525 LOGGING RESTRICTIONS, PACIFIC NORTHWEST ECONOMY, TIMBER INDUSTRY, NORTHERN SPOTTED OWL, ENDANGERED SPECIES ACT, ECONOMIC HEALTH, OLD-GROWTH FORESTS

00/01-0932 LOGGING THREATS, SWALLOW-TAILED KITES, CONSERVATION PLAN, ENDANGERED SPECIES, MIGRATION, SATELLITE TRACKING, KITES, HABITAT DESTRUCTION

00/01-0584 LOGIC, WESTERN MENTALITY, REASONING, EASTERN MENTALITY, COGNITIVE PSYCHOLOGY, CONFUCIANISM, ANCIENT GREECE, HARMONY, CONFLICT RESOLUTION

00/01-1065 LONG BRANCH ATTRACTION EFFECTS, RIBOSOMAL RIBONUCLEIC ACID (RRNA) ANALYSIS, ACCELERATED RATE OF EVOLUTION, EUKARYOTES, EVOLUTIONARY PATHWAYS, PHYLOGENETIC MARKERS, DIPLOMONADIDA TREPONEMA AGILIS, EUKARYOTIC TAXA BASAL

00/01-0681 LONG ISLAND PINE BARRENS PRESERVATION ACT, FIRE SUPPRESSION, PINE BARRENS, PITCH PINE, SANDY LOAM, SCRUB OAK, NATURE CONSERVANCY

00/01-2206 LONG ISLAND SOUND, MICROBES, SEWAGE DISCHARGE, CLOSTRIDIUM PERFRINGENS, MARINE ENVIRONMENT, WATER POLLUTED EFFLUENT, POLLUTION, ESTUARINE ECOSYSTEMS, SEDIMENTOLOGY, SEDIMENT CONTAMINATION

00/01-2209 LONG ISLAND SOUND, MARINE ENVIRONMENT, ESTUARINE ENVIRONMENT, BENTHIC FORAMINIFERA, FORAMINIFERA, HYPOXIA, ALGAL BLOOMS, PHYTOPLANKTON, POLLUTION

00/01-1844 LONG-LINE FISHERIES, ALBATROSS, PELAGIC SEA BIRDS, BIRD BEHAVIOR, LOCATION MONITORING

00/01-0052 LONG-LIVED BIRD SPECIES, MATE FIDELITY, BIRD LIFE HISTORY, PREDATION, REPRODUCTIVE PERFORMANCE, WHITE-CHINNED PETRELS

00/01-1542 LONG-PROBOSCID FLIES, COEVOLUTION, DIPTERA, POLLINATION SYSTEMS, SYMBIOSIS, NECTARIVOROUS INSECTS, INSECT BEHAVIOR, FLORAL ECOLOGY

00/01-0200 LONG-QT SYNDROMES, TORSADE DE POINTES, CARDIAC CELLS, REPOLARIZATION, DEPOLARIZATION, ELECTROCARDIOGRAPHY, ARRHYTHMIA

00/01-1713 LONG-QT SYNDROME, SUDDEN INFANT DEATH SYNDROME (SIDS), MOLECULAR LINKS, SPONTANEOUS MUTATIONS, ELECTROCARDIOGRAMS, VENTRICULAR FIBRILLATION

00/01-2395 LONG-TERM CARE, PRIMARY HEALTHCARE, HEALTHCARE SYSTEMS, DISEASE PREVENTION, CHRONIC CARE, U.S. MEDICAL SYSTEM

00/01-1613 LONG-TERM CHEMICAL DAMAGE, ESTROGEN MIMICS, ENVIRONMENTAL CONTAMINATION, REPRODUCTIVE DAMAGE, TOXICOLOGY PARADIGM, ENDOCRINE-DISRUPTING COMPOUND (EDC), THRESHOLD EXPOSURE LEVEL, VERTEBRATE REPRODUCTION

00/01-1120 LONG-TERM CONSEQUENCES OF CHILDHOOD CANCER, WILMS' TUMOR, PSYCHOSOCIAL DEFICITS IN CANCER SURVIVORS, CRANIAL IRRADIATION, INTERPERSONAL SKILLS, ACUTE LYMPHOBLASTIC LEUKEMIA (ALL), CANCER SURVIVORS, HUMAN BEHAVIOR, SOCIALIZATION

00/01-1019 LONG-TERM DEPRESSION (LTD), MEMORY, LONG-TERM POTENTIATION (LTP), LEARNING, N-METHYL-D-ASPARTATE (NMDA), SMART MICE, KNOCKOUT MICE, BRAIN FUNCTIONS, GENETIC ENGINEERING

00/01-0404 LONG-TERM ECOLOGICAL RESEARCH (LTER), DROUGHT, PLAGUES, CLIMATE CHANGE, WEATHER RECORDS, SEVILLETA/NEW MEXICO, TREE RING RECORD

00/01-1908 LONG-TERM ECOLOGICAL RESEARCH (LTER), CITIES, ECOLOGICAL THEORY, INDUSTRIAL RESPIRATION, HETEROTROPIC SYSTEM, NATIONAL SCIENCE FOUNDATION (NSF), URBAN ECOLOGY, URBAN FOOTPRINTS, HABITAT PATCHES

00/01-1930 LONG-TERM MEMORIES, DEEP SLEEP, MEMORY MAKING SLEEP, NEUROTRANSMITTERS, BRAIN FUNCTIONS, SLEEP STUDIES

00/01-1625 LONG-TERM MEMORIES, MEMORY RETRIEVAL, PROTEIN SYNTHESIS, LEARNING, AMYGDALA, CONDITIONED RESPONSE, FEAR LEARNING, ANISOMYCIN

00/01-1019 LONG-TERM POTENTIATION (LTP), MEMORY, LEARNING, LONG-TERM DEPRESSION (LTD), N-METHYL-D-ASPARTATE (NMDA), SMART MICE, KNOCKOUT MICE, BRAIN FUNCTIONS, GENETIC ENGINEERING

00/01-2491 LONG-TOED SALAMANDERS, TROUT-STOCKED LAKES, FEDERAL FISH AND WILDLIFE AGENCY, CALIFORNIA DEPARTMENT OF FISH AND GAME, U.S. FISH AND WILDLIFE SERVICE, MOUNTAIN YELLOW-LEGGED FROG, SIERRA NEVADA LAKES, TROUT REMOVAL

00/01-1882 LONG-TONGUED BEE, PLANT REPRODUCTIVE SUCCESS, NECTAR ROBBING, PLANT-INSECT MUTUALISM, BOMBUS TERRESTRIS, BOMBUS JONELLUS, INSECT BEHAVIOR, ANTHOPHORA ACERVORUM, PLANT POLLINATION

00/01-0306 LONGEVITY, METABOLISM, SENESCENT BIOLOGY, AGING PROCESS, LIFE SPAN, TISSUE REGENERATION, FRESHWATER PEARL SHELL, MOLLUSKS, MARGATITIFERA MARGARITIFERA

00/01-0709 LONGEVITY, MOLECULAR PROCESSES, AGING, TELOMERASE, CELL AGING

00/01-1316 LONGEVITY, NUCLEAR TRANSFER, CLONING ANIMALS, CELL DIVISION, TELOMERASE EXPRESSION, CELL LIFE SPAN, AGING CELLS

00/01-2550 LONGEVITY, CALORIE RESTRICTION, GENE REGULATION, LIFE EXTENSION, YEAST, NICOTINAMIDE ADENINE DINUCLEOTIDE (NAD), HELICASE

00/01-2575 LONGEVITY, SENESCENCE, HUMAN BIOLOGY, AGING, TRADE-OFF THEORY OF LONGEVITY, LIFE SPAN

00/01-2576 LONGEVITY, AGING, OXIDANTS, OXIDATIVE STRESS, MOLECULAR BIOLOGY, FREE RADICAL THEORY, RATE OF LIVING THEORY, METABOLIC RATE, REACTIVE OXYGEN SPECIES (ROS)

00/01-0077 LONGLEAF PINE, REGULATORY PROTECTION, HABITAT ASSESSMENTS, ECOSYSTEM FUNCTIONS, SEASONALLY FLOODED WETLANDS, ISOLATED WETLANDS, WETLANDS, ENVIRONMENTAL PROTECTION

00/01-1554 LONICERA SPECIES, CIRCUMNUTATION IN PLANTS, HONEYSUCKLE, CLIMBING PLANTS, PLANT MOBILITY, PLANT BEHAVIOR, INVASIVE ABILITIES

00/01-2726 LOOKOUT, GENETICS REVOLUTION, GENOMICS, BIOTECHNOLOGY, ETHICAL ISSUES, BIOENGINEERING, ART

00/01-1831 LOPHELIA PERTUS, CORAL REEF COMMUNITIES, DEEP SEA CORALS, BIODIVERSITY, MARINE HABITATS, CONSERVATION INITIATIVES

00/01-1492 LORSBAN, ORGANOPHOSPHATES, INSECTICIDES, NEUROTOXICANTS, ENVIRONMENTAL PROTECTION AGENCY (EPA), DURSBAN, CHLORPYRIFOS, FOOD QUALITY PROTECTION ACT OF 1996

00/01-0332 LOS ANGELES COUNTY MUSEUM OF NATURAL HISTORY, NON-NATIVE ANTS, FIGHTING ANTS, ANT SIZE, WASMANNIA AUROPUNCTATA, COLONIALITY OF ANTS, NATIVE ANTS, SMITHSONIAN NATIONAL MUSEUM OF NATURAL HISTORY, UNIVERSITY OF SAO PAULO MUSEUM OF ZOOLOGY

00/01-1386 LOSARTAN, ANGIOTENSIN II ANTAGONISTS, ANGIOTENSIN-CONVERTING-ENZYME (ACE) INHIBITORS, CAPTOPRIL, HEART FAILURE, DRUG TOLERANCE

00/01-1429 LOSS OF CONSCIOUSNESS, LIGHTHEADEDNESS, DRIVING AND HEART DISEASE, CHEST PAIN, SHORTNESS OF BREATH, PACEMAKER, AUTOMOBILE SAFETY

00/01-1215 LOUISIANA IRISES, FLOWERING PLANTS, PLANT HYBRIDS, GARDENING, HORTICULTURE, APOGON, IRISES

00/01-1468 LOW BIRTH WEIGHT, JAPANESE ADULTS, HYPERLIPIDEMIA, BLOOD PRESSURE, CARDIOVASCULAR RISK FACTORS, BIRTH WEIGHT, SYSTOLIC BLOOD PRESSURE, DIASTOLIC BLOOD PRESSURE

00/01-0232 LOW BLOOD SUGAR STATE, HEART DISEASE, HIGH BLOOD PRESSURE DRUGS, DIABETES, ANGINA, HEART ATTACKS, BETA BLOCKERS

00/01-0837 LOW CARBOHYDRATE DIET, DIETING, WEIGHT LOSS, KETOSIS, HIGH PROTEIN DIET, ATKINS DIET

00/01-2068 LOW CHOLESTEROL DIET, LOW-SATURATED FAT, NEUROLOGICAL DEVELOPMENT, CHOLESTEROL, ATHEROSCLEROSIS, SERUM CHOLESTEROL CONCENTRATIONS, MONOUNSATURATED FATTY ACIDS, POLYUNSATURATED FATTY ACIDS, RANDOMIZED CONTROLLED TRIAL

00/01-1274 LOW FREQUENCY ACTIVE SONAR, LOW FREQUENCY SOUND WAVES, HUMPBACK WHALES, DOLPHINS, BEAKED WHALES, SONAR

00/01-1274 LOW FREQUENCY SOUND WAVES, LOW FREQUENCY ACTIVE SONAR, HUMPBACK WHALES, DOLPHINS, BEAKED WHALES, SONAR

Keyword Index

00/01-0242 LOW-CALORIE DIET, HUMAN AGING, IMMUNOLOGICAL THEORY OF AGING, BODY TEMPERATURE REDUCTION, BIOSPHERE 2 RESEARCH, NUTRITION AND AGING, LIFE EXTENSION

00/01-0191 LOW-DENSITY LIPOPROTEIN (LDL), HEART DISEASE, CHOLESTEROL-LOWERING DRUGS, CORONARY ARTERY DISEASE, CATHETER-BASED INTERVENTIONS, ANGIOPLASTY, CHOLESTEROL, STENOSIS STATINS, RESTENOSIS

00/01-0241 LOW-DENSITY LIPOPROTEIN (LDL), HEART DISEASE, HIGH-DENSITY LIPOPROTEIN (HDL), CHOLESTEROL, SOY

00/01-0439 LOW-DENSITY LIPOPROTEIN (LDL), HORMONE REPLACEMENT THERAPY (HRT), OXIDANT MECHANISMS, ATHEROSCLEROSIS, LIPID PEROXIDES, HIGH-DENSITY LIPOPROTEIN, POSTMENOPAUSAL WOMEN, ESTROGEN, ANTIOXIDANTS

00/01-0546 LOW-DENSITY LIPOPROTEIN (LDL), MARGARINES, PLANT STANOL ESTERS, PHYTOCHEMICALS, CHOLESTEROL, HIGH-DENSITY LIPOPROTEINS (HDL), BENECOL

00/01-0565 LOW-DENSITY LIPOPROTEIN (LDL), CHOLESTEROL SCREENING, HARDENING OF ARTERIES, HIGH SENSITIVITY C-REACTIVE PROTEIN (HSCRP), INFLAMMATORY PROCESS, BYPASS SURGERY, PLAQUE

00/01-1155 LOW-DENSITY LIPOPROTEIN (LDL), CHOLESTEROL, LIPIDS, HIGH-DENSITY LIPOPROTEIN (HDL), TRIGLYCERIDES, EXERCISE, WEIGHT LOSS, LYONS DIET HEART STUDY, MEDITERRANEAN DIET, HEART ATTACK

00/01-1767 LOW-DENSITY LIPOPROTEIN (LDL), HEART DISEASE, WOMEN'S HEALTH, CORONARY HEART DISEASE (CHD), ESTROGEN REPLACEMENT THERAPY (ERT), HORMONE REPLACEMENT THERAPY (HRT), CHOLESTEROL LEVELS, HORMONE THERAPY, HIGH-DENSITY LIPOPROTEIN (HDL), POSTMENOPAUSAL HORMONE REPLACEMENT

00/01-2060 LOW-DENSITY LIPOPROTEIN (LDL), CHOLESTEROL, WOMEN'S HEALTH, CORONARY HEART DISEASE (CHD), HEART ATTACK RISK

00/01-2285 LOW-DENSITY LIPOPROTEIN CHOLESTEROL (LDL-C), CHOLESTEROL-LOWERING DIET, GENETIC BODY MASS INFLUENCE, OVERWEIGHT INFLUENCE ON CHOLESTEROL-LOWERING DIET, OBESITY

00/01-2288 LOW-DENSITY LIPOPROTEIN (LDL), PLATLET-ACTIVATING FACTOR ACETYLHYDROLASE, LIPOPROTEIN-ASSOCIATED PHOSPHOLIPASE A2, PRAVASTATIN, WEST OF SCOTLAND CORONARY PREVENTION STUDY, CORONARY EVENT PREDICTORS

00/01-2671 LOW-DENSITY LIPOPROTEIN (LDL), HEART DISEASE, RED WINE, FLAVONOIDS, RESVERATOL, ALCOHOL, FRENCH PARADOX, HIGH-DENSITY LIPOPROTEIN (HDL), ALCOHOL DEHYDROGENASE, LIVER DISEASE, HEART HEALTH

00/01-0072 LOW-DIVERSITY BIOTAS, BIODIVERSITY CRISIS, MASS EXTINCTIONS, HUMAN-ALTERED ENVIRONMENTS, INVASIVE SPECIES, ECOLOGICAL SPECIALISTS, TAXONOMIC RELATIONSHIPS, ANIMALS, PLANTS, BIOTIC HOMOGENIZATION

00/01-1118 LOW-DOSE ASPIRIN THERAPY, THROMBOEMBOLISM, PULMONARY EMBOLISM, HEPARIN THERAPY, ANTIPLATELET THERAPY, DEEP-VEIN THROMBOSIS, PULMONARY EMBOLISM PREVENTION (PEP) TRIAL, ANTITHROMBOTIC TREATMENT, PERI-SURGICAL BLEEDING, ASPIRIN, THROMBOPROPHYLAXIS

00/01-1598 LOW-EMISSION VEHICLES, FUEL CELLS, ALTERNATIVE FUELS, SOLAR PANELS, PHOTOVOLTAIC CELLS, WIND TURBINES, ENERGY PRODUCTION, FOSSIL FUELS, GLOBAL WARMING

00/01-0435 LOW-ENERGY RADIATION, DEOXYRIBONUCLEIC ACID (DNA) DAMAGE, IONIZING RADIATION, RADIATION, ELECTRON TRACKS

00/01-2696 LOW-FAT DIET, FAT, FLAVOR, OLFACTORY PERCEPTION, TASTE, FOOD ADDITIVES

00/01-0556 LOW-FAT DIET, HYDROGENATED FATS, CANOLA OIL, MONOUNSATURATED OIL, OMEGA-3 FISH OIL, SATURATED FATTY ACIDS, TRIGLYCERIDES

00/01-2695 LOW-FAT FOODS, DIETING, NUTRITION, SOY PROTEIN, SENSORY PERCEPTIONS, TASTE, KONJAC FLOUR, BOLOGNA

00/01-2362 LOW-INTENSITY EXERCISE, STRESS TESTING, CARDIOVASCULAR DISEASE, PHYSICAL ACTIVITY, EXERCISE PROGRAMS FOR ELDERLY

00/01-0647 LOW-INTENSITY FARMING, MEDICINAL PLANTS, AGRICULTURAL MANAGEMENT, ETHNOBOTANY, GARDENING, NATIVE PLANTS, MEXICO, TROPICAL HABITATS, ZAPOTEC, MIXE, NATIVE AMERICANS

00/01-2287 LOW-MOLECULAR-WEIGHT, HEPARIN, C-REACTIVE PROTEIN, FIBRINOGEN, INFLAMMATORY INSTABILITY, CORONARY ARTERY DISEASE TRIALS, PREDICTORS OF DEATH RISK, TROPONIN T

00/01-2447 LOW-OXYGEN ADAPTATIONS, BENTHOXYNUS SPICULIFER, HYDROTHERMAL VENTS, DEEP SEA ENVIRONMENTS, COPEPOD PHYSIOLOGY, HEMOGLOBIN PROPERTIES, OXYGEN-BINDING PROTEINS

00/01-2068 LOW-SATURATED FATS, NEUROLOGICAL DEVELOPMENT, LOW CHOLESTEROL DIET, CHOLESTEROL, ATHEROSCLEROSIS, SERUM CHOLESTEROL CONCENTRATIONS, MONOUNSATURATED FATTY ACIDS, POLYUNSATURATED FATTY ACIDS, RANDOMIZED CONTROLLED TRIAL

00/01-0994 LOW-SODIUM LIGHTING, FOSSIL-FUELED POWER PLANTS, MERCURY LIGHTS, LIGHT POLLUTION, ARTIFICIAL LIGHTING, LIGHTING ORDINANCES

00/01-1257 LOWLAND GORILLA, BUSHMAN TRIBES, ANIMAL TRACKING, FIELD SCIENCE, REPUBLIC OF THE CONGO, GALAPAGOS ISLANDS, KALAHARI DESERT, CYBERTRACKER, BLACK RHINO, FOREST-DWELLING LIONS

00/01-1635 LUCIFERASE REPORTER GENE, NEURODEGENERATIVE DISORDERS, DEOXYRIBONUCLEIC ACID (DNA) LESIONS, SKIN CANCER, XERODERMA PIGMENTOSA (XP), NUCLEOTIDE EXCISION REPAIR (NER), FREE RADICAL DAMAGE, ALZHEIMER'S DISEASE

00/01-0186 LUMBAR PUNCTURE, MISDIAGNOSIS, HEADACHES, SUBARACHNOID HEMORRHAGE, NEUROIMAGING, COMPUTERIZED AXIAL TOMOGRAPHY (CAT) SCAN

00/01-0178 LUMBAR SPINE, ASTHMA, BONE-MINERAL DENSITY, INHALED CORTICOSTEROIDS, CORTICOSTEROIDS, SYSTEMIC CIRCULATION, X-RAY ABSORPTIOMETRY, OSTEOPOROTIC FRACTURE

00/01-2475 LUMBER INDUSTRY, ROADLESS NATIONAL FOREST AREAS, U.S. NATIONAL FOREST SERVICE (USFS), SELECTIVE LOGGING, INVASIVE SPECIES, STEWARDSHIP LOGGING, HABITAT PRESERVATION

00/01-0939 LUMBRICIDAE, PLANARIAN WORMS, PARASITIC NEMATODES, SOIL BIOMASS, EARTHWORM PARASITES, INVASIVE SPECIES, NEMATODES, PHASMARHABDITIS, BIPALIUM ADVENTITIUM

00/01-1715 LUMEN, INTRAVASCULAR ULTRASOUND, ATHEROSCLEROSIS, ANGIOGRAPHY, ARTERIAL BUILDUP, PLAQUE

00/01-2180 LUMINESCENCE, SKIES, LIGHT POLLUTION, OCEANS, ASTRONOMERS, SEA TURTLES, NATURAL LIGHT, MIGRATORY BIRDS, SPECTRAL QUALITY, LAKES

00/01-0247 LUNG CANCER, TOBACCO USE, ANTI-TOBACCO ACTIVISM, CIGARETTE SMOKING, SMOKING-RELATED DEATHS, KOBE DECLARATION, TOBACCO PRODUCTS, NICOTINE ADDICTION, CANCER/LUNG

00/01-1132 LUNG CANCER, SMOKING, WOMEN'S HEALTH ISSUES, TOBACCO, ENVIRONMENTAL TOBACCO SMOKE (ETS), GENE DEFECTS, GSTM1 GENE, GPRP GENE, SECOND-HAND SMOKE, CANCER/LUNG

00/01-1712 LUNG CANCER, NON-SMALL-CELL LUNG CANCER, POSITRON EMISSION TOMOGRAPHY (PET), CANCER/LUNG, COMPUTED TOMOGRAPHY (CT), LYMPH NODES, ULTRASONOGRAPHY, BONE SCANNING, NEEDLE BIOPSY, MALIGNANCIES

00/01-2085 LUNG CANCER, CANCER RISK, CANCER/LUNG, BREAST CANCER, CANCER/BREAST, UTERINE CANCER, CANCER/UTERINE, CERVICAL CANCER, CANCER/CERVICAL, OVARIAN CANCER, CANCER/OVARIAN, DIET

00/01-2310 LUNG CANCER, CANCER/LUNG, SMOKING, LUNG DISEASE, CANCER THERAPY, TOBACCO

00/01-2682 LUNG CANCER, BREAST CANCER, CALORIC INTAKE, PROSTATE CANCER, ADOLESCENT GROWTH RATE, CARCINOGENS, PHYTOESTROGENS, BETA-CAROTENE, FLAVONOIDS, ISOTHIOCYANATES, DIET, COLON CANCER, CANCER/LUNG

00/01-1936 LUNG DAMAGE, BACTERIAL BIOFILMS, PSEUDOMONAS AERUGINOSA, QUORUM-SENSING SIGNALS, ACYL-HOMOSERINE LACTONES, ANTIBIOTIC-RESISTANT BACTERIA, BACTERIAL COLONIZATION OF LUNG, BIOFILM, BIOMARKERS, CYSTIC FIBROSIS (CF)

00/01-0198 LUNG DISEASE, HEART TRANSPLANTATION, CYSTIC FIBROSIS, END STAGE LUNG DISEASE, LUNG TRANSPLANTATION, ORGAN TRANSPLANTATION

00/01-2310 LUNG DISEASE, CANCER/LUNG, LUNG CANCER, SMOKING, CANCER THERAPY, TOBACCO

00/01-2318 LUNG DISEASE, INFLAMMATORY CELLS, INFLAMMATORY MEDIATORS, ASTHMA, EMPHYSEMA, CHRONIC BRONCHITIS, ADULT RESPIRATORY DISTRESS SYNDROME, INTERSTITIAL PULMONARY FIBROSIS, ASBESTOSIS

00/01-0818 LUNG INFLAMMATION, ACUTE LUNG INJURY (ALI), KETOCONAZOLE, ACUTE RESPIRATORY DISTRESS SYNDROME (ARDS), VENTILATOR-ASSISTED BREATHING

00/01-0456 LUNG REGENERATION, RETINOIC ACID (RA), HOMEOBOX (HOX) GENES, WNT GENES, FIBROBLAST GROWTH FACTOR (FGF), HEDGEHOG (HH) GENES, TISSUE REGROWTH, REGENERATIVE GROWTH, NEWT

00/01-0198 LUNG TRANSPLANTATION, HEART TRANSPLANTATION, CYSTIC FIBROSIS, END STAGE LUNG DISEASE, LUNG DISEASE, ORGAN TRANSPLANTATION

00/01-0374 LUPINE, PLANT SUCCESSION, PIONEER PLANTS, MOUNT SAINT HELENS, HERBIVORY, LUPINEUS LEPIDUS, INTRASPECIFIC COMPETITION

00/01-0374 LUPINEUS LEPIDUS, PLANT SUCCESSION, PIONEER PLANTS, MOUNT SAINT HELENS, LUPINE, HERBIVORY, INTRASPECIFIC COMPETITION

00/01-2292 LUPUS, SYSTEMIC LUPUS ERYTHEMATOSUS (SLE), CHEMOTHERAPY, STEM-CELL TRANSPLANTATION, IMMUNE SUPPRESSION, CYCLOPHOSPHAMIDE

00/01-1050 LUPUS ERYTHEMATOSUS, B CELLS, IMMUNE SYSTEM, LYMPHOCYTES, TACI RECEPTOR, BCMA RECEPTOR, TUMOR NECROSIS FACTOR LIGANDS, AUTOIMMUNE DISORDER TREATMENT

00/01-1070 LUPUS ERYTHEMATOSUS, IRON DEFICIENCY ANEMIA, VITAMIN B-12 DEFICIENCY, FOLIC ACID DEFICIENCY, KIDNEY DISEASE, SICKLE CELL ANEMIA, RED BLOOD CELLS, CROHN'S DISEASE, FATIGUE, PERNICIOUS ANEMIA, HEMOLYTIC ANEMIA, APLASTIC ANEMIA

00/01-2497 LURREA TRIDENTATA, DESERT BIODIVERSITY, CARBON DIOXIDE LEVELS, GLOBAL WARMING, BROMUS TECTORUM, CHEATGRASS, DESERT ECOSYSTEM, CREOSOTE BUSH

00/01-1029 LUSITROPY, END-SYSTOLIC VOLUME (ESV), LEFT VENTRICLE (LV), RELAXATION MECHANICS, CARDIOVASCULAR PHYSIOLOGY, INOTROPY, HEART RELAXATION PHASE

00/01-1675 LUTEAL PHASE, PREMENSTRUAL SYNDROME (PMS), PREMENSTRUAL DYSPHORIC DISORDER (PMDD), SELECTIVE SEROTONIN REUPTAKE INHIBITOR (SSRI), FLUOXETINE, MENSTRUAL CYCLE

00/01-2359 LUTEIN, AGE-RELATED MACULAR DEGENERATION (AMD), ANTIOXIDANTS, CATARACTS, ZEAXANTHIN, VITAMIN E, VITAMIN C, EYE HEALTH, HEALTHY DIET

00/01-1749 LUTEINIZING HORMONE (LH), MALE HORMONES, TESTOSTERONE, PROGESTINS, FOLLICLE STIMULATING HORMONE (FSH), CONTRACEPTION, GONADOTROPIN RELEASING HORMONE (GNRH), SPERM PRODUCTION

00/01-1158 LYCOPENE, CAROTENES, ANTIOXIDANTS, LIPID PEROXIDATION, BUTYLATED HYDROXY TOLUENE (BHT), ALPHA-TOCOPHEROL, ALPHA-CAROTENE, BETA-CAROTENE

00/01-1239 LYCOPENE, BETA-CAROTENE, AGRICULTURAL BIOTECHNOLOGY, NUTRICEUTICALS, METABOLIC ENGINEERING, TRANSGENIC PLANTS, VITAMIN A, TOMATO FRUIT, CAROTENOIDS, GENE ENGINEERING

00/01-2173 LYCOPENE CONTENT, TOMATO RIPENESS, NUTRITIONAL CONTENT, ANTIOXIDANTS, CULTIVAR DIFFERENCES

00/01-2158 LYCOPERSICON ESCULENTUM, TOMATO RIPENING, CLIMACTERIC FRUITS, HYDROLYTIC ENZYMES, RIPENESS, SUGAR CONTENT, STARCH, CELL-WALL POLYSACCHARIDES

00/01-0677 LYCORINE, HYMENOCALLIS LITTORALIS, ANTICANCER INGREDIENTS, SPIDER LILY, PHEANTHRIDONE, BIOSYNTHETICS, PANCRASTISTATIN, CELL-GROWTH INHIBITORS, CARBON DIOXIDE ENHANCEMENT

00/01-0296 LYKOUDIS/JOHN, GASTRITIS, PEPTIC ULCER DISEASE, HELICOBACTER PYLORI, GASTRIC ACID, INFECTIOUS DISEASES

00/01-0043 LYMANTRIA DISPAR, ENTOMOPHAGA MAIMAIGA, GYPSY MOTH INFESTATIONS, BIOLOGICAL PEST CONTROL, FUNGI, ZYGOMYCETES

00/01-0182 LYME ARTHRITIS, AUTOIMMUNITY, LYME DISEASE, ERYTHEMA MIGRANS, ANTIBIOTICS, PERIPHERAL NERVOUS SYSTEM SYMPTOMS, TICK-BORNE SPIROCHETES

00/01-0182 LYME DISEASE, AUTOIMMUNITY, ANTIBIOTICS, ERYTHEMA MIGRANS, LYME ARTHRITIS, PERIPHERAL NERVOUS SYSTEM SYMPTOMS, TICK-BORNE SPIROCHETES

00/01-0229 LYME DISEASE, DEER TICKS, VACCINATIONS

00/01-0324 LYME DISEASE, BORRELIA BURGDORFERI, SPIROCHETES, STARVATION RESPONSE, CYSTS, PROTEIN SYNTHESIS INDUCTION, ANTIGENS, ELECTROPHORESIS, FLUOROGRAPHY

00/01-0431 LYME DISEASE, BORRELIA BURGDORFERI, PARASITIC ORGANISMS, MANGANESE-DEPENDENT BACTERIA, INFECTIOUS DISEASES, IRON

00/01-1365 LYME DISEASE, CHRONIC FATIGUE, COGNITIVE SYMPTOMS, ANTIBIOTIC THERAPY, SPIROCHETE, TICKS

00/01-1471 LYME DISEASE, TICK-BORNE DISEASE, ROCKY MOUNTAIN SPOTTED FEVER, TICK PARALYSIS, EHRLICHIOSIS

00/01-2262 LYME DISEASE, DISEASE PATHOGENESIS, LIPOPROTEIN PROCESSING, TREPONEMA PALLIDUM, SYPHILIS, BORRELIA BURGDORFERI, SPIROCHETE BACTERIA, IMMUNE RESPONSES, EVADING HOST IMMUNE SYSTEM EVASION, INFECTIOUS DISEASES

00/01-1167 LYME DISEASE VACCINATION, LYMERIX, TICK-BORNE DISEASE

00/01-1943 LYME DISEASE VACCINE, INFECTIOUS PATHOGENS, ANTIGENIC VARIATION, VECTOR TRANSMISSION, VACCINE DEVELOPMENT, PROTEIN VARIABILITY, IMMUNODOMINANT ANTIGENS

00/01-0597 LYME REGIS, OWEN/RICHARD, FOSSIL DISCOVERIES, DINOSAURS, ANNING/MARY, PALEONTOLOGY, SCIENCE HISTORY, BIOGRAPHIES

00/01-1167 LYMERIX, LYME DISEASE VACCINATION, TICK-BORNE DISEASE

Keyword Index

00/01-1712 LYMPH NODES, NON-SMALL-CELL LUNG CANCER, POSITRON EMISSION TOMOGRAPHY (PET), CANCER/LUNG, COMPUTED TOMOGRAPHY (CT), LUNG CANCER, ULTRASONOGRAPHY, BONE SCANNING, NEEDLE BIOPSY, MALIGNANCIES

00/01-2001 LYMPHATIC FILARIASIS, ELEPHANTIASIS, ALBENDAZOLE, DIETHYLCARBAMAZINE (DEC), IVERMECTIN, MOSQUITOES, PARASITIC DISEASES

00/01-2137 LYMPHATIC FILARIASIS, INSECT VECTORS, DISEASE-CARRYING MOSQUITOES, INSECTICIDES, MOSQUITO-BORNE DISEASES, CULEX QUINQUEFASCIATUS, PARASITIC DISEASES, SRI LANKA, ESTERASE, FENTHION

00/01-1330 LYMPHOCYTE FUNCTION RESTORATION, GENETIC DISEASES, GENE THERAPY, MALONEY RETROVIRUS VECTOR, SEVERE COMBINED IMMUNODEFICIENCY-XI DISEASE (SCID-XI), GAMMA-C TRANSGENE, NATURAL KILLER (NK) LYMPHOCYTES, CYTOKINE RECEPTORS

00/01-1044 LYMPHOCYTES, IMMUNE SYSTEM SELF-TOLERANCE BREAKDOWN, B CELLS, T CELLS, SELF-ANTIGENS, AUTOIMMUNITY, MOLECULAR MIMICRY

00/01-1050 LYMPHOCYTES, B CELLS, IMMUNE SYSTEM, AUTOIMMUNE DISORDER TREATMENT, TACI RECEPTOR, BCMA RECEPTOR, TUMOR NECROSIS FACTOR LIGANDS, LUPUS ERYTHEMATOSUS

00/01-1147 LYMPHOCYTES, ANANDAMIDE HYDROLASE, ENDOCANNABINOIDS, MISCARRIAGE, INFERTILITY, ENZYMES, ENZYME LINKED IMMUNOSORBENT ASSAY, PREGNANCY

00/01-2632 LYMPHOCYTES, HUMAN IMMUNODEFICIENCY VIRUS (HIV) INFECTION, CYTOTOXIC T LYMPHOCYTE (CTL), VACCINE DEVELOPMENT, IMMUNE SYSTEM RESPONSE, TAT-SPECIFIC CTL

00/01-2658 LYMPHOCYTES, MYOCARDITIS, ENDOMETRIAL BIOPSY, DALLAS CRITERIA, HEART DISORDERS, CHAGAS DISEASE, TRYPANOSOMA CRUZI, ENTEROVIRUS, RIBONUCLEIC ACID (RNA), DILATED CARDIOMYOPATHY, HUMAN IMMUNODEFICIENCY VIRUS (HIV)

00/01-2628 LYMPHOCYTIC B-CELL, IMMUNOGLOBULIN, MONOCLONAL ANTIBODIES, NON-HODGKIN'S LYMPHOMA (NHL), HYBRIDOMA TECHNOLOGY, FOOD AND DRUG ADMINISTRATION (FDA), INDOLENT LYMPHOMA, AGGRESSIVE LYMPHOMA, FOLLICULAR CENTER CELL LYMPHOMA, RITUXIMAB, WALDENSTROM'S MACROGLOBULINEMIA, CHRONIC LYMPHOCYTIC LEUKEMIA

00/01-2252 LYMPHOID TISSUES, BODY SURFACE TISSUES, LOCAL IMMUNE RESPONSE, SYSTEMIC IMMUNE RESPONSE, INFORMATION RELAY, GUT-ASSOCIATED LYMPHOID TISSUE, ANTIGENS, IMMUNE SYSTEM

00/01-2257 LYMPHOID TISSUES, NEURODEGENERATIVE DISEASES, PRION DISEASES, PERIPHERAL PRION PATHOGENESIS, BRAIN INFECTIONS, INFECTIOUS DISEASES

00/01-1630 LYMPHOMA, IMMUNOGLOBULIN, ANTIGEN RECEPTORS, T-CELL EPITOPES, MAJOR HISTOCOMPATIBILITY COMPLEX (MHC), IMMUNE RESPONSES, HUMAN LEUCOCYTE ANTIGEN (HLA), B-CELL MALIGNANCY, LEUKEMIA, MYELOMA, CYTOTOXIC T-LYMPHOCYTES (CTL), CANCER TREATMENT

00/01-1632 LYMPHOMA, HUMAN GENOME PROJECT (HGP), GENBANK, DEOXYRIBONUCLEIC ACID (DNA) CHIPS, MICROARRAYS, MESSENGER RIBONUCLEIC ACID (MRNA), CELERA GENOMICS, SINGLE NUCLEOTIDE POLYMORPHISM (SNP), DISEASE GENETICS, GENE MAPPING

00/01-1734 LYMPHOMA, ZEVALIN, BREAST CANCER, MONOCLONAL ANTIBODY DRUGS, CROHN'S DISEASE, ASTHMA, COLORECTAL CANCER, CHEMOTHERAPY, EXPERIMENTAL DRUGS

00/01-1995 LYMPHOMA, MONONUCLEOSIS, HODGKIN'S DISEASE, EPSTEIN BARR VIRUS, NASOPHARYNGEAL CANCER, HERPESVIRUS

00/01-1155 LYONS DIET HEART STUDY, CHOLESTEROL, LIPIDS, HIGH-DENSITY LIPOPROTEIN (HDL), LOW-DENSITY LIPOPROTEIN (LDL), TRIGLYCERIDES, EXERCISE, WEIGHT LOSS, MEDITERRANEAN DIET, HEART ATTACK

00/01-0581 LYRICS, INSTRUMENTALISTS, BRAIN FUNCTION, HORMONES, AMUSIA, AUTISM, MUSIC, NEURONAL NETWORKS

00/01-0963 LYSIMETER, PSEUDOMONAS FLUORESCENS HK44, BACTERIA, BIOREMEDIATION, GENETICALLY ENGINEERED MICROORGANISMS (GEMS), ENVIRONMENTAL TECHNOLOGY, NAPTHALENE

00/01-2023 LYSOPHOSPHATIDIC ACID (LPA), CA-125 PROTEIN, OVARIAN CANCER, CHEMOTHERAPY, CANCER DIAGNOSIS, CANCER TREATMENT, CANCER/OVARIAN

00/01-1838 LYTIC CYCLE, TOXOPLASMA GONDII, PARASITE LIFE CYCLE, INVASION PROCESSES, INFECTIOUS DISEASES, PROTOZOAN INFECTIONS, HOST CELL ATTACHMENT, ENDODYOGENY

00/01-1335 M-PROTEINS, STRANGLES, HORSE INFECTIONS, EQUINE DISEASES, STREPTOCOCCUS EQUI, TRUNCATED GENES, OPSONIC ANTIBODIES, GENE ANALYSIS

00/01-1727 MAB, FUNGAL ADHERENCE, ORAL CAVITY, DENTURE STOMATITIS, CANDIDIASIS, SALIVA, SECRETORY IGA (SIGA), CANDIDA ALBICANS, YEAST, GERM TUBE, SPECTROFLUOROMETRIC COUNT, EPITOPES

00/01-0047 MACAQUE MONKEYS, COGNITIVE MEMORY, MENTAL PROCESSING, IMAGE CATEGORIZATION, WORKING MEMORY, MEMORY, MNEMONICS

00/01-2428 MACHINE-VISION SYSTEMS, ELECTRONIC INSPECTION SYSTEMS, VISION SENSORS, MANUFACTURING SYSTEMS, QUALITY CONTROL SYSTEMS, ASSEMBLY LINE TECHNOLOGIES, COMPUTER-INTEGRATED MANUFACTURING (CIM), FACTORY TECHNOLOGIES

00/01-2138 MACLURA POMIFERA, LANDSCAPE DESIGN, OSAGE-ORANGE TREE, HEDGEROW FENCE, INSECT REPELLENT, TREES

00/01-1591 MACOMA BALTHICA, WATER POLLUTION, BIOACCUMULATION, METAL POLLUTION, INVERTEBRATE REPRODUCTION, COPPER, SILVER

00/01-2588 MACPHEE/ROSS, MAMMOTH EXTINCTION, WOOLLY MAMMOTH, AMERICAN MUSEUM OF NATURAL HISTORY, HYPERDISEASE, TAIMYR PENINSULA

00/01-2449 MACROALGAL GROWTH, NITROGEN LOAD, PHOTOSYNTHETIC PIGMENTS, CLADOPHORA VAGABUNDA, GRACILARIA TIKVAHIAE, LIGHT AVAILABILITY, ALGAL GROWTH, NUTRIENT SUPPLY, GREEN ALGAE, RED ALGAE

00/01-0990 MACROECOLOGY, GLOBAL BIODIVERSITY, POPULATION DISTRIBUTION, SPATIAL DYNAMICS, ENVIRONMENTAL ISSUES, DEMOGRAPHICS, ECOLOGICAL ISSUES, BIODIVERSITY, NET PRIMARY PRODUCTIVITY

00/01-0076 MACROINVERTEBRATE POPULATIONS, ONCONECTES PROPINQUUS, RAINBOW DARTER, ETHEOSTOMA CAERULEUM, CRAYFISH, BENTHIC INVERTEBRATES, CHLOROPHYLL A

00/01-0091 MACROINVERTEBRATES, INSECTICIDES, AGRICULTURAL RUNOFF, FARMING, PESTICIDE POLLUTION, GAMMARUS PULEX, LIMNEPHILUS LUNATUS, DELTAMETHRIN, FENVALERATE, PARATHION-ETHYL

00/01-1626 MACROMOLECULAR SYSTEMS, COLONIZATION STRATEGIES, ADHESIN SYSTEMS, SECRETION SYSTEMS, ENTERIC BACTERIA, BACTERIAL INFECTIONS, PATHOGEN INVASION

00/01-0184 MACRONUTRIENTS, B VITAMINS, CARDIOVASCULAR DISEASE (CVD), FOLATE, HOMOCYSTEINE, BEER CONSUMPTION, MINERAL WATER, RED WINE CONSUMPTION

00/01-0430 MACROPHAGE EVASION, CHOLESTEROL-DEPENDENT PATHOGENS, MYCOBACTERIA SURVIVAL, IMMUNE SYSTEM, INTRACELLULAR PATHOGENS, TRYPTOPHANE ASPARTATE-CONTAINING COAT (TACO) PROTEIN, PHAGOCYTOSIS, INFECTIOUS DISEASES

00/01-0472 MACROPHAGES, PHAGOCYTOSIS, IMMUNE RESPONSE, WOUND HEALING, INFLAMMATORY RESPONSE, MONOCYTES, NEUTROPHILS, TISSUE REPAIR

00/01-1067 MACROPHOTOGRAPHY, KING PHILIP III ARRHIDAEUS, PHILIP II, EURYDICE, ROYAL TOMB II, SKELETAL EVIDENCE, GREECE, ALEXANDER THE GREAT

00/01-1731 MACULA, AGE-RELATED MACULAR DEGENERATION, CHOROIDAL NEOVASCULARIZATION, FLUORESCEIN ANGIOGRAPHY, ARGON LASER PHOTOCOAGULATION, MACULAR DEGENERATION, EYE DISORDERS

00/01-0256 MACULAR DEGENERATION, VISION LOSS, BLINDNESS, RETINA, NON-NEOVASCULAR, NEOVASCULAR, PHOTOCOAGULATION, AGE-RELATED MACULAR DEGENERATION (AMD)

00/01-1081 MACULAR DEGENERATION, OCULAR PHOTODYNAMIC THERAPY, VISION LOSS, VISUDYNE, RETINA, EYE SURGERY

00/01-1731 MACULAR DEGENERATION, MACULA, CHOROIDAL NEOVASCULARIZATION, FLUORESCEIN ANGIOGRAPHY, ARGON LASER PHOTOCOAGULATION, AGE-RELATED MACULAR DEGENERATION, EYE DISORDERS

00/01-2290 MACULAR DEGENERATION, VISION, ARTIFICIAL SILICON RETINA (ASR), PROSTHETIC DEVICES, RETINA, RETINITIS PIGMENTOSA, MICROPHOTODIODES, PHOTORECEPTORS, OPHTHALMOLOGY

00/01-0187 MAD COW DISEASE, MOLECULAR MIMICRY, AUTOIMMUNE DISEASES, RHEUMATIC FEVER, HUMAN LYMPHOCYTE ANTIGENS, RECEPTOR THEORY, MUTATION HYPOTHESIS, ANTIGEN CROSS-REACTIVITY, BOVINE SPONGIFORM ENCEPHALOPATHY (BSE), RHEUMATOID ARTHRITIS, ANKYLOSING SPONDYLITIS

00/01-2697 MAD COW DISEASE, ELK, DEER, CHRONIC WASTING DISEASE, PRIONS

00/01-2664 MAD COW DISEASE, MEAT SAFETY, HAMBURGERS, SCRAPIE, RUMINANTS, CATTLE FEED, DEER, ELK, BONE MEAL, CREUTZFELDT-JAKOB DISEASE

00/01-0645 MADAGASCAR, MONGOOSE, CRYPTOPROCTA FEROX, FOSSA, LEMURS, HABITAT DESTRUCTION, EXTINCT SPECIES, ENDEMIC SPECIES, CARNIVORES, LIFE HISTORY

00/01-1658 MADAGASCAR, GONDWANA, TRIASSIC, PERMIAN, CRETACEOUS, PROSAUROPOD, CYNODONTS, MAJUNGATHOLUS, NILE CROCODILES, DINOSAUR EVOLUTION, EVOLUTIONARY RELATIONSHIPS

00/01-1847 MADAGASCAR, LEMUR DIVERSITY, SEASONAL CLIMATE VARIATIONS, PRIMATE SPECIATION, EVOLUTIONARY INFLUENCES

00/01-1853 MADAGASCAR, MANTELLA SPECIES, ENDANGERED SPECIES, CONVENTION ON INTERNATIONAL TRADE IN ENDANGERED SPECIES OF WILD FAUNA AND FLORA (CITES), INTERNATIONAL TRADE RESTRICTIONS, POISON-ARROW FROGS, CONSERVATION STRATEGIES, FROG POPULATION DECLINES

00/01-2439 MADAGASCAR, ADETOMYRMA, ANT EVOLUTION, SOCIAL INSECTS, BLOOD SUCKING ANTS, LIFE HISTORY

00/01-2114 MADISON JUNCTION, YELLOWSTONE NATIONAL PARK, WILDERNESS ACT, WASHBURN-DOANE EXPEDITION, NATIONAL PARKS, NORTHERN PACIFIC RAILROAD, YOSEMITE NATIONAL PARK, SCIENTIFIC PRESERVATION, NATURAL RESOURCES

00/01-0164 MADTSOIIDAE, SNAKE EVOLUTION, WONAMBI, FOSSILS, SKULL ANATOMY, TAXONOMIC DESCRIPTION, PHYLOGENETIC ANALYSIS, AUSTRALIA, CRETACEOUS, PLEISTOCENE, PACHYRHACHIS, DINILYSIA

00/01-2479 MAGAZINE PAPER PRODUCTION, LOGGING PRACTICES, SUSTAINABLE FOREST MANAGEMENT, SELECT LOGGING, FOREST HEALTH, REPLANTING FORESTS, RECYCLING, PAPER MANUFACTURE, LOGGING, FOREST MONOCULTURES, SUSTAINABLE FORESTRY INITIATIVE (SFI)

00/01-1745 MAGGOT THERAPY, NECROTIC TISSUE, METICILLIN-RESISTANT STAPHYLOCOCCUS AUREUS (MRSA), WOUND DISINFECTION, MAGGOTS, STERILE FLY LARVAE, PROTEOLYTIC ENZYMES

00/01-1986 MAGGOT THERAPY, LARVAE THERAPY, BIOSURGERY, STERILE LARVAL, ENZYMATIC SECRETION, LEG ULCERS, CHRONIC WOUNDS

00/01-1745 MAGGOTS, NECROTIC TISSUE, METICILLIN-RESISTANT STAPHYLOCOCCUS AUREUS (MRSA), WOUND DISINFECTION, MAGGOT THERAPY, STERILE FLY LARVAE, PROTEOLYTIC ENZYMES

00/01-2538 MAGGOTS, CHRONIC WOUNDS, HEALING, SKIN GRAFTING, SKIN CULTURES, SKIN EQUIVALENTS, BACAPLERMIN, DIABETIC ULCERS, WOUNDS

00/01-2191 MAGMA, VOLCANOES, CALDERAS, TECTONICS, EARTHQUAKES, CARBON DIOXIDE, GREENHOUSE GASES

00/01-1462 MAGNESIUM, CALCIUM, PREGNANCY, PREECLAMPSIA, ERYTHROCYTE, VASODILATION, VASSOPRESSOR HORMONES, HYPERTENSION

00/01-1609 MAGNESIUM, PROSTATE CANCER, CALCIUM, DRINKING WATER SAFETY, CANCER RISK, DIET AND HEALTH, MINERAL CONTENT OF WATER, CANCER/PROSTATE

00/01-1717 MAGNESIUM, CARCINOGENESIS, CALCIUM, BREAST CANCER, WATERBORNE NUTRIENTS, WATER HARDNESS, CANCER MORTALITY RATES

00/01-2366 MAGNESIUM, HYPERTENSION, WEIGHT LOSS, CALCIUM, BLOOD PRESSURE, POTASSIUM

00/01-2508 MAGNESIUM, AIR POLLUTION, POLLUTION MONITORING, OAK FORESTS, URBAN-RURAL GRADIENT, DUST DEPOSITION, URBAN SCRUBBERS, FOREST NUTRIENT BUDGETS, NITRATE, CALCIUM, ATMOSPHERIC DEPOSITION

00/01-0509 MAGNET THERAPY, CHRONIC LOW BACK PAIN, CHRONIC PAIN, BACK PAIN, ALTERNATIVE MEDICINE

00/01-1703 MAGNETIC RESONANCE CHOLANGIOPANCREATOGRAPHY (MRCP), PANCREATITIS, PANCREATIC CANCER, ENDOSCOPIC RETROGRADE CHOLANGIOPANCREATOGRAPHY (ERCP)

00/01-0576 MAGNETIC RESONANCE IMAGING (MRI), COMPANION ANIMALS, COMPUTED TOMOGRAPHY (CT), DORORUBICIN, CHEMOTHERAPY, ONCOLOGY, RADIATION THERAPY, SARCOMA, PET CANCERS, CANCER/PET

00/01-0579 MAGNETIC RESONANCE IMAGING (MRI), NUCLEAR MAGNETIC RESONANCE (NMR), CANCER DETECTION, MEDICAL SCANNING DEVICES, NUCLEAR MEDICINE, DIAGNOSTIC DEVICES, NONINVASIVE IMAGING

00/01-1037 MAGNETIC RESONANCE IMAGING (MRI), GALACTOPYRANOSE, GENE EXPRESSION MONITORING, BETA-GALACTOSIDASE, CONTRAST AGENTS, MARKER ENZYMES

00/01-1196 MAGNETIC RESONANCE IMAGING (MRI), ULTRASOUND, MEDICAL IMAGING DEVICES, CARDIOLOGY DIAGNOSTICS, COMPUTERIZED AXIAL TOMOGRAPHY (CAT), ECHOCARDIOGRAPHY, ELECTRONICS TECHNOLOGY

00/01-1198 MAGNETIC RESONANCE IMAGING (MRI), VISUALIZING GENE EXPRESSION IN VIVO, ENGINEERED TRANSFERRIN RECEPTOR (ETR), MONOCRYSTALLINE IRON OXIDE NANOPARTICLES (MION)

00/01-1480 MAGNETIC RESONANCE IMAGING (MRI), ULTRASOUND, BREAST IMAGING, MICROCALCIFICATIONS, BREAST CANCER, MALIGNANCY, MAMMOGRAPHY, THERMOGRAPHY, MICROCALCIFICATIONS

00/01-1683 MAGNETIC RESONANCE IMAGING (MRI), GESTATIONAL AGE, INTELLIGENCE QUOTIENT (IQ), REGIONAL BRAIN VOLUMES, INTRAVENTRICULAR HEMORRHAGE, WESCHLER INTELLIGENCE SCALE FOR CHILDREN-III, DEVELOPMENTAL TEST OF VISUAL-MOTOR INTEGRATION, KIDDIE-SCHEDULE FOR AFFECTIVE DISORDERS

AND SCHIZOPHRENIA EPIDEMIOLOGIC VERSION, CHILD BEHAVIOR CHECKLIST, BRAIN HEMISPHERES, PRETERM CHILDREN

00/01-1724 MAGNETIC RESONANCE IMAGING (MRI), MULTIPLE SCLEROSIS (MS), DEMYELINATION, INTERFERON BETA-1A, AVONEX

00/01-1800 MAGNETIC RESONANCE IMAGING (MRI), ROBOTICS, THREE-DIMENSIONAL (3-D) IMAGERY, VIDEO COMPRESSION, VOLUMETRIC IMAGE PROCESSING, TELEMEDICINE, HIGH BANDWIDTH COMMUNICATIONS, CHANNEL TRANSPARENCY, VIRTUAL REALITY, VIDEO CONFERENCING

00/01-2062 MAGNETIC RESONANCE IMAGING (MRI), CEREBRAL WHITE-MATTER HYPERINTENSITIES, OCTOGENARIANS, ALZHEIMER'S DISEASE, INTELLECTUAL FUNCTION, WESCHLER ADULT INTELLIGENCE SCALE (WAIS), PERIVENTRICULAR HYPERINTENSITIES

00/01-0176 MAGNETOENCEPHALOGRAM, TREMOR, MOTOR CORTEX, PARKINSON'S DISEASE, ESSENTIAL TREMOR

00/01-0881 MAINE GEOLOGY, DARWIN'S THEORY OF EVOLUTION, GLACIAL TRACTS, MORAINAL TOPOGRAPHY, NOACHIAN FLOOD, THE GREAT DELUGE

00/01-0898 MAINSTREAM SCIENCE, CREDIBLE SCIENTISTS, SCIENTIFIC INTEGRITY, SCIENTIFIC MISCONDUCT, U.S. OFFICE OF RESEARCH INTEGRITY (ORI), LAWRENCE BERKELEY NATIONAL LABORATORY, RADIATION

00/01-0782 MAJOR DEPRESSION, SUICIDE, ACUTE STRESS, SCHIZOPHRENIA, DRUG ABUSE, ALCOHOLISM

00/01-0788 MAJOR DEPRESSIVE DISORDER, MANIC DEPRESSION, LITHIUM CARBONATE, BIPOLAR DISORDER, SEDATIVES, NEUROLEPTICS, CADE/JOHN JOSEPH FREDERICK, MENTAL ILLNESS

00/01-1723 MAJOR HISTOCOMPATIBILITY COMPLEX (MHC), T-CELL RECEPTORS, T-CELLS, DENDRITIC CELLS, ANTIGENS, HOMING

00/01-0149 MAJOR HISTOCOMPATIBILITY COMPLEX (MHC), HUMAN GENOME, GENE SEQUENCING, IMMUNE SYSTEM

00/01-1630 MAJOR HISTOCOMPATIBILITY COMPLEX (MHC), IMMUNOGLOBULIN, ANTIGEN RECEPTORS, T-CELL EPITOPES, B-CELL MALIGNANCY, IMMUNE RESPONSES, HUMAN LEUCOCYTE ANTIGEN (HLA), LYMPHOMA, LEUKEMIA, MYELOMA, CYTOTOXIC T-LYMPHOCYTES (CTL), CANCER TREATMENT

00/01-1657 MAJOR TROPICAL WILDERNESS AREAS, ENVIRONMENTAL CONSERVATION, HOTSPOTS OF BIODIVERSITY, BIODIVERSITY PROTECTION, HUMAN POPULATION PRESSURES

00/01-1658 MAJUNGATHOLUS, GONDWANA, TRIASSIC, PERMIAN, CRETACEOUS, PROSAUROPOD, CYNODONTS, MADAGASCAR, NILE CROCODILES, DINOSAUR EVOLUTION, EVOLUTIONARY RELATIONSHIPS

00/01-0181 MALARIA, MICROBIAL GENES, IMMUNITY, MENINGITIS, BACTERIA, SEXUALLY TRANSMITTED DISEASE (STD), SYPHILIS, TUBERCULOSIS, VACCINES, GENE SEQUENCING

00/01-0531 MALARIA, PLASMODIUM INFECTIONS, ENDEMIC MALARIAL INFECTIONS, CROSS-SPECIES INTERACTIONS, MALARIAL TRANSMISSION

00/01-0665 MALARIA, FLOOD, DROUGHT, GLOBAL WARMING, DENGUE FEVER, YELLOW FEVER, ST. LOUIS ENCEPHALITIS, WEST NILE VIRUS, HANTAVIRUS PULMONARY SYNDROME, CULEX PIPIENS MOSQUITOES, ANOPHELES MOSQUITOES, AEDES AEGYPTI MOSQUITOES

00/01-1121 MALARIA, PARASITIC INFECTION, ARTEMISININ, SCHISTOSOMIASIS, PLASMODIUM FALCIPARUM, SCHISTOSOMA MANSONI, PRAZIQUANTEL, ARTEMETHER, PARASITIC DISEASE, CHINESE QINGHAOSU, DRUG RESISTANCE

00/01-1692 MALARIA, PLASMODIUM FALCIPARUM, GLOBAL WARMING, INFECTION TRENDS, CLIMATE CHANGE

00/01-1735 MALARIA, PLASMODIUM FALCIPARUM, HUMAN IMMUNODEFICIENCY VIRUS (HIV)-1 INFECTED PEOPLE, MALARIAL PARASITEMIA

00/01-1781 MALARIA, DICHLORODIPHENYLTRICHLOROETHANE (DDT), ENVIRONMENTAL POLLUTANT, INSECT-BORNE DISEASES, PLASMODIUM PARASITES, BROAD-SPECTRUM INSECTICIDES

00/01-2291 MALARIA, HUMAN IMMUNODEFICIENCY VIRUS (HIV) INFECTIONS, IMMUNOSUPPRESSION, SUB-SAHARAN AFRICAN HEALTHCARE

00/01-2584 MALARIA, NATURAL SELECTION, PROTOZOAN PARASITES, SEXUAL ALLOCATION, HYMENOPTERA, INBREEDING

00/01-2650 MALARIA, OFFICE OF ORPHAN PRODUCTS DEVELOPMENT (OOPD), ORPHAN DRUG ACT, TUBERCULOSIS, TYPHOID, CHOLERA, FOOD AND DRUG ADMINISTRATION (FDA), PLASMODIUM FALCIPARUM, T-CELL EPITOPES, ANTIGENS, WORLD HEALTH ORGANIZATION (WHO), MEDICINES FOR MALARIA VENTURE (MMV)

00/01-1039 MALARIA CONTROL, HOST-PARASITE CONTROL, MOSQUITO VECTORS, MALARIA TRANSMISSION, FILARIASIS, SINDBIS VIRUS TRANSDUCING SYSTEM, GENETICALLY ENGINEERED MOSQUITOES, PATHOGEN-RESISTANT MOSQUITOES

00/01-2384 MALARIA CONTROL, WORLD HEALTH ORGANIZATION (WHO), DICHLORODIPHENYLTRICHLOROETHANE (DDT), ORGANIC POLLUTANTS

00/01-1988 MALARIA ERADICATION, VANUATU ISLANDS, SOUTHWEST PACIFIC, PARASITE ELIMINATION, CHLOROQUINE, PYRIMETHAMINE SULFADOXINE, FANSIDAR, PRIMAQUINE, MOSQUITO-BORNE DISEASES

00/01-1631 MALARIA PREVENTION, PLASMODIUM FALCIPARUM, ACQUIRED IMMUNITY, MSP1 GENE, SURFACE PROTEIN, SERUM IGG, VACCINE DEVELOPMENT, GENETIC ANALYSIS

00/01-1039 MALARIA TRANSMISSION, HOST-PARASITE CONTROL, MOSQUITO VECTORS, PATHOGEN-RESISTANT MOSQUITOES, FILARIASIS, SINDBIS VIRUS TRANSDUCING SYSTEM, GENETICALLY ENGINEERED MOSQUITOES, MALARIA CONTROL

00/01-1933 MALARIA VACCINES, INFECTIOUS DISEASES, MOSQUITO-BORNE DISEASE, PLASMODIUM FALCIPARUM (PF), SPOROZOITES, VACCINE DEVELOPMENT, HEPATOCYTE TARGET

00/01-2017 MALARIAL INFECTION RATES, DICHLORODIPHENYLTRICHLOROETHANE (DDT), MOSQUITO-BORNE ILLNESS, DISEASE PREVENTION, PESTICIDE USE, ENVIRONMENTAL PROTECTION

00/01-1735 MALARIAL PARASITEMIA, PLASMODIUM FALCIPARUM, HUMAN IMMUNODEFICIENCY VIRUS (HIV)-1 INFECTED PEOPLE, MALARIA

00/01-1422 MALARIAL PARASITES, TRANSMISSION-BLOCKING MALARIAL VACCINES (TBV), VACCINE DEVELOPMENT, DRUG RESISTANCE, PLASMODIUM FALCIPARUM, PLASMODIUM VIVAX

00/01-2266 MALARIAL PARASITES, DRUG DEVELOPMENT, PLASMODIUM FALCIPARUM, PLASMODIUM BERGHEI, DELTA-AMINOLEVULINATE DEHYDRATASE (ALAD), HEME BIOSYNTHESIS PATHWAY, CHLOROQUINONE RESISTANCE

00/01-0531 MALARIAL TRANSMISSION, MALARIAL INFECTIONS, PLASMODIUM INFECTIONS, ENDEMIC MALARIAL INFECTIONS, CROSS-SPECIES INTERACTIONS, MALARIA

00/01-0083 MALAWI, ENVIRONMENTAL ECOLOGY, POLITICAL ECOLOGY, BLANTYRE FUELWOOD PROJECT AREA, DEFORESTATION

00/01-0116 MALAYSIA, NEST-COLLECTING, EDIBLE NESTS, SOUTHEAST ASIA, CAVE DWELLING BIRDS, ECHOLOCATION, SWIFTLET CONSERVATION, AERODRAMUS SPECIES

00/01-0038 MALE ATTRACTIVENESS, MATE SELECTION, BIRD REPRODUCTION, MALLARDS, BREEDING SUCCESS, DUCKS

00/01-0868 MALE BIRTH RATES, WARFARE, SEX RATIOS, POPULATION DYNAMICS, BIRTH RATES

00/01-0569 MALE HEALTH, ANDROGEL, TESTOSTERONE, LIBIDO, MUSCLE MASS, AGGRESSION, Y CHROMOSOME, SEX HORMONE

00/01-2574 MALE HEALTH, ONCOLOGY, PROSTATE CANCER, MOLECULAR PATHOLOGY, GENETICS, TUMORS, EPITHELIAL CANCERS

00/01-0856 MALE HEALTH PROBLEMS, BULIMIA, GARDEN STATE BEHAVIORAL HEALTH, GUILT FEELINGS, PSYCHOTHERAPY, WEIGHT LOSS, ANOREXIA NERVOSA

00/01-1676 MALE HORMONES, BALDNESS, INSULIN RESISTANCE, CARDIOVASCULAR RISK FACTORS, INSULIN-RESISTANCE-ASSOCIATED DISORDERS, INSULIN, ANDROGENS, ANDROGENETIC ALOPECIA, HAIR LOSS

00/01-1749 MALE HORMONES, CONTRACEPTION, TESTOSTERONE, PROGESTINS, FOLLICLE STIMULATING HORMONE (FSH), LUTEINIZING HORMONE (LH), GONADOTROPIN RELEASING HORMONE (GNRH), SPERM PRODUCTION

00/01-1431 MALE MENOPAUSE, REPLACEMENT THERAPY, HORMONE REPLACEMENT THERAPY, ANDROPAUSE, TESTOSTERONE

00/01-1262 MALE REPRODUCTIVE DEVELOPMENT, DI-2-ETHYLHEXYL PHTHALATE, PHTHALATES, BENZYL BUTYL PHTHALATE, DI-ISONONYL PHTHALATE, PLASTIC SOFTENERS, TESTOSTERONE

00/01-0480 MALE REPRODUCTIVE GENES, DARWINIAN EVOLUTION, EVOLUTIONARY MECHANISMS, SEXUAL SELECTION, PRIMATES, NATURAL SELECTION, RAPID EVOLUTION, DIRECTIONAL SELECTION, HUMAN LINEAGE

00/01-1406 MALE REPRODUCTIVE SYSTEM, PROSTATE GLAND, PROSTATITIS, ACUTE BACTERIAL PROSTATITIS, CHRONIC BACTERIAL PROSTATITIS, CHRONIC NONBACTERIAL PROSTATITIS

00/01-2232 MALE-SPECIFIC PIGMENTATION, BRIC-A-BRAC GENE, DROSOPHILA MELANOGASTER, SEXUALLY DIMORPHIC MORPHOLOGY, GENETIC CONTROL, EVOLUTIONARY MECHANISMS

00/01-0339 MALES, FEMALES, SEXUAL SELECTION, BIRD SPECIES, EVOLUTIONARY BIOLOGISTS, HANDICAP PRINCIPLE, IMMUNE SYSTEM, PARASITE LOAD, TESTOSTERONE, CAROTENOIDS

00/01-1712 MALIGNANCIES, NON-SMALL-CELL LUNG CANCER, POSITRON EMISSION TOMOGRAPHY (PET), CANCER/LUNG, COMPUTED TOMOGRAPHY (CT), LYMPH NODES, ULTRASONOGRAPHY, BONE SCANNING, NEEDLE BIOPSY, LUNG CANCER

00/01-0543 MALIGNANCIES, IMMUNOTHERAPY, CANCER, METASTATIC RELAPSE, TUMOR, NANOSCALPELS, BISPECIFIC ANTIBODY

00/01-1480 MALIGNANCIES, ULTRASOUND, BREAST IMAGING, MICROCALCIFICATIONS, BREAST CANCER, MAMMOGRAPHY, MAGNETIC RESONANCE IMAGING (MRI), THERMOGRAPHY, MICROCALCIFICATIONS

00/01-0205 MALIGNANT CANCER/ESOPHAGEAL, ESOPHAGEAL CANCER, MELANOMA

00/01-1707 MALIGNANT DISEASES, HERITABLE FACTORS, CANCER RISK, BREAST CANCER, PROSTATE CANCER, COLORECTAL CANCER, TWINS, ENVIRONMENTAL DISEASE IMPACTS

00/01-2556 MALIGNANT TRANSFORMATION, CELL INDUCTION, APOPTOSIS, TUMOR CELL RESISTANCE, CELL SIGNALING, REACTIVE OXYGEN SPECIES, GLUTATHIONE

00/01-0038 MALLARDS, MATE SELECTION, MALE ATTRACTIVENESS, BIRD REPRODUCTION, BREEDING SUCCESS, DUCKS

00/01-0467 MALNUTRITION, VITAMIN A DEFICIENCY, GENETIC ENGINEERING, RICE ENDOSPERM, BETA-CAROTENE PATHWAY, NIGHT BLINDNESS

00/01-0568 MALNUTRITION, VITAMINS, MINERALS, INFECTIOUS DISEASES, MICRONUTRIENTS, NUTRITION, ZINC, METABOLISM, VITAMIN E, VITAMIN A, IMMUNE RESPONSE

00/01-1364 MALNUTRITION, JUVENILE RHEUMATOID ARTHRITIS (JRA), CHEWING, MASTICATORY FUNCTION, PAIN AVOIDANCE, TEMPOROMANDIBULAR JOINT DISORDER (TMD)

00/01-1466 MALNUTRITION, ALBANIANS, SERBIANS, KOSOVO, PSYCHIATRIC MORBIDITY, MEDICAL CARE ACCESS

00/01-1330 MALONEY RETROVIRUS VECTOR, GENETIC DISEASES, GENE THERAPY, SEVERE COMBINED IMMUNODEFICIENCY-XI DISEASE (SCID-XI), LYMPHOCYTE FUNCTION RESTORATION, GAMMA-C TRANSGENE, NATURAL KILLER (NK) LYMPHOCYTES, CYTOKINE RECEPTORS

00/01-0904 MALPRACTICE, LIABILITY INSURANCE, MEDICAL MALPRACTICE LITIGATION, TORT, UNIFORM STANDARDS, ELITISM

00/01-0039 MAMMAL BEHAVIOR, AMAZONIAN FOREST, BRAZIL NUT TREE, CASTANAS, PERUVIAN FOREST, AGOUTI, TREE REPRODUCTION

00/01-0648 MAMMAL BEHAVIOR, PREDATOR-PREY INTERACTIONS, PROTECTIVE VENOM PROTEINS, RATTLESNAKE TAUNTING, GROUND SQUIRRELS

00/01-1849 MAMMAL BEHAVIOR, TURSIOPS TRUNCATUS, COMMUNICATION WHISTLES, VOCAL LEARNING, ACOUSTIC LOCATION, HYDROPHONE, WHISTLE INDIVIDUALITY, LEARNED SIGNAL TYPES, MARINE MAMMALS, BOTTLENOSE DOLPHINS

00/01-0468 MAMMAL CLONING, RHESUS MONKEYS, PRIMATES, IDENTICAL OFFSPRING, EMBRYO SPLITTING

00/01-2476 MAMMAL EXTINCTIONS, BLACK WILDEBEEST, CAPE MOUNTAIN ZEBRA, SOUTHERN WHITE RHINO, UMFOLOZI GAME RESERVE, SOUTH AFRICAN BLUEBUCK, ENDANGERED SPECIES

00/01-1351 MAMMAL EXTINCTIONS, EVOLUTIONARY FORCES, NONRANDOM EXTINCTIONS RANDOM EXTINCTIONS, BIRD EXTINCTIONS, BIODIVERSITY LOSS, PHYLOGENETIC DIVERSITY, EXTINCTION RATES

00/01-2735 MAMMAL EXTINCTIONS, ANIMAL BEHAVIOR, EXTINCTIONS, ANACHRONISMS, MEGAFAUNA, SPECIES INTERACTIONS, EVOLUTIONARY ADAPTATIONS, PLEISTOCENE EXTINCTIONS, FRUIT EVOLUTION

00/01-0614 MAMMAL LIFE HISTORIES, ECOLOGICAL HEALTH, FISHERS, MARTENS, YELLOWSTONE NATIONAL PARK, CARNIVORES, WILDLIFE CONSERVATION

00/01-2133 MAMMAL LIFE HISTORIES, KILLER WHALES, ORCINUS ORCA, POLYCHLORINATED BIPHENYL (PCB), ORCAS, MARINE MAMMALS, WHALE POPULATIONS, POPULATION DECLINES

00/01-0053 MAMMAL LIFE HISTORIES, BURROWING MAMMALS, PREDATORS, TUXEDO TAXIS, AMERICAN BADGER, ANIMAL BEHAVIOR, POPULATION DECLINES

00/01-1561 MAMMAL LIFE HISTORIES, WILDLIFE CONSERVATION, GLAUCOMYS SABRINUS, CONIFEROUS FORESTS, INSECT PESTS, SOUTHERN APPALACHIAN MOUNTAINS, FLYING SQUIRRELS, ENDANGERED SPECIES, CAROLINA NORTHERN FLYING SQUIRREL, HABITAT DEGRADATION

00/01-2140 MAMMAL SIZE LIMITS, INVERTEBRATE, AARDVARKS, SLOTH BEARS, CARNIVORES, LARGE MAMMALS, TOPICAL HABITATS, METABOLIC RATE, ENERGY CONSTRAINTS

00/01-0729 MAMMALIAN CELL PRESERVATION, SUGAR CRYOPROTECTANTS, SUGAR TREHALOSE, TRANSMEMBRANE PORE INDUCTION, CELL WALL PERMEABILITY, SWITCHABLE MEMBRANE PORE (H5), CRYOPRESERVATION AGENTS, STAPHYLOCOCCUS AUREUS HEMOLYSIN

00/01-0720 MAMMALIAN CELLS, NEURAL STEM CELLS, STEM CELL DEVELOPMENT, DIFFERENTIATION

Keyword Index

00/01-1925 MAMMALIAN CELLS, AMINO ACIDS, PROTEIN TRANSLATION, STOP CODON, NUCLEOTIDE SEQUENCE, STEM LOOP STRUCTURE, MESSENGER RIBONUCLEIC ACID (MRNA), ESCHERICHIA COLI, SELENOCYSTEINE, TWENTY-FIRST AMINO ACID

00/01-1648 MAMMALIAN DISEASE, VIRULENCE FACTORS, INSECT DISEASE, PSEUDOMONAS AERUGINOSA, BACTERIAL INFECTIONS, OPPORTUNISTIC PATHOGENS, COMMON INFECTIOUS MECHANISMS

00/01-1042 MAMMALIAN EAR, COCHLEA, INNER EAR, PRESTIN, MOTOR PROTEINS, BASILAR MEMBRANE, HAIR CELLS

00/01-0760 MAMMALIAN EVOLUTION, BIRD EVOLUTION, ENDOTHERMY, CONVERGENT EVOLUTION, PARENTAL CARE, THERMOGENESIS, EVOLUTIONARY PRESSURES

00/01-1573 MAMMALIAN FAUNA, PRAIRIE DOGS, RESTORATION, EXTINCTION, BLACK-FOOTED FERRETS

00/01-1903 MAMMALIAN METABOLIC RATE, BASAL METABOLIC RATE (BMR), GEOGRAPHIC VARIATION, ZOOGEOGRAPHY, BIOENERGETICS

00/01-1271 MAMMALIAN PATHOGENS, PARASITES, GRAY SQUIRRELS, SPECIES DESTRUCTION, WILDLIFE DISEASES, ANIMAL INFECTIONS, RINDERPEST, BOVINE SPONGIFORM ENCEPHALOPATHY

00/01-0629 MAMMALIAN SLEEP PATTERNS, REST CYCLES, CIRCADIAN PATTERNS, DROSOPHILA MELANOGASTER, ANIMAL BEHAVIOR, MOLECULAR MARKERS, SLEEP REGULATION, SLEEP CORRELATIONS

00/01-0690 MAMMALS, VIETNAM'S ANIMALS, UNDISCOVERED ANIMALS, NATURE RESERVES, PSEUDORYX NGHETINHENSIS, MUNTJACS, POPULATION ISOLATION, HABITAT THREATS

00/01-0027 MAMMALS, ORCHIDS, MYANMAR, ASIA, REMOTE AREAS, NEW SPECIES, PRIMITIVE LIFE FORMS

00/01-0442 MAMMALS, NUCLEAR DIFFERENTIATION, NUCLEAR TRANSPLANTATION, DOLLY, CELLULAR AGING, GENOMIC IMPRINTING, CLONING HISTORY

00/01-0606 MAMMALS, ANIMAL BEHAVIOR, BATS, CHIROPTERA, MIRCOCHIROPTERA, FLYING FOXES, ECHOLOCATION, LOCOMOTION

00/01-1059 MAMMALS, THEROPODS, HADROSAURS, BIRDS, ORNITHOMIMIDS, DINOSAUR RELATIONSHIPS, CANALICULI, FOSSILS, BONE HISTOLOGY, EVOLUTIONARY LINEAGES

00/01-1532 MAMMALS, SIZE RELATIONSHIPS, TEMPERATURE, BERGMANN'S RULE, CLIMATE, LATITUDE

00/01-1661 MAMMALS, EVOLUTIONARY PATTERNS, BRAIN VOLUME, NEOCORTEX, MOSAIC EVOLUTION, BRAIN STRUCTURES

00/01-1821 MAMMALS, TREESHREWS, ANIMAL BEHAVIOR, TUPAI, EVOLUTION, ECOLOGY, BORNEO

00/01-0539 MAMMARY ARTERIES, CHOLESTEROL, BYPASS SURGERY, SAPHENOUS VEINS, LIPID-LOWERING MEDICATIONS, RADIAL ARTERIES, ATHEROSCLEROSIS, PLAQUE, GRAFTS

00/01-1948 MAMMARY GLANDS, PROGESTERONE, ESTROGEN, WNT GENES, HORMONE LEVELS, PUBERTY, ALVEOLAR DUCTS, SIDE-BRANCHING, GENE SIGNALING

00/01-1971 MAMMARY TUMORS, CANCER PREVENTION, SOYBEAN DIETS, ANTITUMOR COMPOUNDS, ISOFLAVONES, BREAST CANCER, SOYBEAN HYPOCOTYLS

00/01-1480 MAMMOGRAPHY, ULTRASOUND, BREAST IMAGING, MICROCALCIFICATIONS, BREAST CANCER, MALIGNANCY, MAGNETIC RESONANCE IMAGING (MRI), THERMOGRAPHY, MICROCALCIFICATIONS

00/01-1747 MAMMOGRAPHY, BREAST TISSUE, BREAST CANCER, CANCER PREVENTION, BREAST SELF-EXAMINATION, CANCER GENES, METASTASIS, TUMORS

00/01-2602 MAMMOGRAPHY, BREAST DENSITY, HORMONE REPLACEMENT THERAPY (HRT), POSTMENOPAUSAL WOMEN

00/01-2588 MAMMOTH EXTINCTION, WOOLLY MAMMOTH, MACPHEE/ROSS, AMERICAN MUSEUM OF NATURAL HISTORY, HYPERDISEASE, TAIMYR PENINSULA

00/01-2396 MAMMOTH HUNTING, ICE AGE VENUS FIGURINES, FIBER-BASED TECHNOLOGY, PREHISTORIC CLOTHING, ARCHAEOLOGICAL EVIDENCE

00/01-1194 MANAGED HEALTHCARE, HEALTHCARE REIMBURSEMENT, MEDICAL FRAUD, GAMING THE SYSTEM, HEALTHCARE FINANCE, MEDICAL INSURANCE, MEDICAL ETHICS, PATIENT ADVOCACY

00/01-2124 MANDATORY WAITING PERIOD, HOMICIDE RATES, SUICIDE RATES, BRADY HANDGUN VIOLENCE PREVENTION ACT, BACKGROUND CHECKS, HANDGUN SALES

00/01-0431 MANGANESE-DEPENDENT BACTERIA, BORRELIA BURGDORFERI, PARASITIC ORGANISMS, LYME DISEASE, INFECTIOUS DISEASES, IRON

00/01-2434 MANGIFERA INDICA, MANGO, FLAVOR COMPONENTS, ACID INFLUENCE, SUGAR INFLUENCE, FLAVOR ASSESSMENT, PLANT BREEDING, FRUIT QUALITY

00/01-2434 MANGO, FLAVOR ASSESSMENT, FLAVOR COMPONENTS, ACID INFLUENCE, SUGAR INFLUENCE, MANGIFERA INDICA, PLANT BREEDING, FRUIT QUALITY

00/01-0988 MANGROVE FORESTS, AQUACULTURE, SHRIMP FARMING, SHRIMP INDUSTRY, COCKLE SHELL INDUSTRY

00/01-0520 MANIA, BIPOLAR DISORDERS, DEPRESSION, AMERICAN PSYCHIATRIC ASSOCIATION (APA), MOOD DISORDERS, PSYCHOSIS, TEMPERAMENT

00/01-0788 MANIC DEPRESSION, LITHIUM CARBONATE, MAJOR DEPRESSIVE DISORDER, BIPOLAR DISORDER, SEDATIVES, NEUROLEPTICS, CADE/JOHN JOSEPH FREDERICK, MENTAL ILLNESS

00/01-1637 MANIC DEPRESSION, GENE MUTATIONS, SCHIZOPHRENIA, MENTAL ILLNESS, PSYCHIATRIC DISORDERS, OLIGOGENIC DISEASES, HEREDITARY DISORDERS, LINKAGE ANALYSIS, HUMAN GENOME SEQUENCING, DISEASE TREATMENT

00/01-1288 MAN-MADE DAMS, RIPARIAN HABITAT, AMERICAN RIVERS NETWORK, DAMS, WATER MANAGEMENT

00/01-1178 MAN-MADE DISASTERS, SPECIES EXTINCTION, HUMAN EXTINCTION, CATACLYSMIC EVENTS, NATURAL DISASTERS, DOOMSDAY, END OF THE WORLD THEORIES

00/01-1853 MANTELLA SPECIES, POISON-ARROW FROGS, ENDANGERED SPECIES, CONVENTION ON INTERNATIONAL TRADE IN ENDANGERED SPECIES OF WILD FAUNA AND FLORA (CITES), INTERNATIONAL TRADE RESTRICTIONS, MADAGASCAR, CONSERVATION STRATEGIES, FROG POPULATION DECLINES

00/01-2716 MANUAL PERMEABILITY, PERMEABILITY ASSAYS, CACO-2 CELLS, AUTOMATED PERMEABILITY, CELLULAR PERMEABILITY, DRUG RESEARCH, DRUG DISCOVERY

00/01-2428 MANUFACTURING SYSTEMS, ELECTRONIC INSPECTION SYSTEMS, VISION SENSORS, MACHINE-VISION SYSTEMS, QUALITY CONTROL SYSTEMS, ASSEMBLY LINE TECHNOLOGIES, COMPUTER-INTEGRATED MANUFACTURING (CIM), FACTORY TECHNOLOGIES

00/01-2633 MARBURG VIRUS, HEMORRHAGIC FEVER VIRUSES, EBOLA VIRUS, VIRAL DISEASES, EMERGING DISEASES, INFECTIOUS DISEASES, ZOONOSES

00/01-0546 MARGARINES, BENECOL, PLANT STANOL ESTERS, PHYTOCHEMICALS, CHOLESTEROL, HIGH-DENSITY LIPOPROTEINS (HDL), LOW-DENSITY LIPOPROTEINS (LDL)

00/01-0306 MARGARITIFERA MARGARITIFERA, METABOLISM, SENESCENT BIOLOGY, LONGEVITY, LIFE SPAN, TISSUE REGENERATION, FRESHWATER PEARL SHELL, MOLLUSKS, AGING PROCESS

00/01-0505 MARIJUANA, CANNABINOIDS, MULTIPLE SCLEROSIS (MS), TETRAHYDROCANNABINOL (THC), SPASTICITY, TREMOR

00/01-1142 MARIJUANA, CANNABINOIDS, CANNABIS, TETRAHYDROCANNABINOL (THC), CANNABIDIOL, MEDICINAL MARIJUANA

00/01-2154 MARINE AEROBIC PHOTOSYNTHESIS, AEROBIC BACTERIAL PHOTOSYNTHESIS, HYDROTHERMAL VENT BACTERIA, BACTERIAL METABOLISM, ANOXYGENIC CONDITIONS, OXYGEN REQUIRING BACTERIN, PHOTOSYNTHETIC BACTERIA, GLOBAL CARBON CYCLE, PHOTOSYNTHETIC ELECTRON TRANSPORT

00/01-1872 MARINE ALGAE, CARBON DIOXIDE STORAGE, ALGAE, C4 PATHWAY, PHOTOSYNTHESIS, CARBON FIXATION, UNICELLULAR PHOTOSYNTHESIS, DIATOMS, RUBISCO, CARBOXYLATION

00/01-2473 MARINE BACTERIA, MICROBES, MARINE VIRUSES, GENOME SEQUENCING, MONTEREY BAY AQUARIUM RESEARCH INSTITUTE, PHOTOSYNTHESIZING BACTERIUM, GLOBAL WARMING, CARBON CYCLE, SCRIPPS INSTITUTION OF OCEANOGRAPHY, GENOMICS

00/01-0702 MARINE BENTHOS, LARVAL DISPERSION, GENE EXCHANGE, FISHERIES MANAGEMENT, BENTHIC ECOLOGY, POPULATION DISPERSAL MODELS

00/01-2492 MARINE BIODIVERSITY, FISHERIES, MARINE PROTECTED AREAS (MPAS), MARINE PARKS, PARKS CANADA

00/01-2493 MARINE BIODIVERSITY, OVER-FISHING, DRAGGING, TRAWLING, CONTINENTAL SHELF, DREDGING, FISHING

00/01-1575 MARINE BIOGEOCHEMISTRY, PHYTOPLANKTON, WATER QUALITY, RIVER DANUBE, EUTROPHICATION, SILICATE-UTILIZING DIATOMS, RIVER DAMS, ALGAL BLOOMS, SILICATES

00/01-0986 MARINE BIOLOGY, MARINE ECOLOGY, CORAL REEFS, MORBILLIVIRUS, PFIESTERIA, HERPES, DERMO, ASPERGILLUS

00/01-2212 MARINE BIOLOGY, PELAGIC SPECIES, SPECIES RANGES, OCEAN CURRENTS, RANGE BOUNDARIES, OCEANOGRAPHY, BENTHIC MARINE SPECIES

00/01-0401 MARINE BIOTA, SESSILE ORGANISMS, MARINE HABITATS, NATURAL ROCKY REEFS, ALGAE, URBAN MARINE STRUCTURES, INVERTEBRATES, EPIFAUNAL COMMUNITIES, MICRO-HABITATS, COASTAL MARINE LIFE

00/01-0082 MARINE BIOTECHNOLOGY REGULATORY REFORM, TRANSGENIC FISH, ECOLOGICAL RISK ASSESSMENT, NATIONAL MARINE FISHERIES SERVICE (NMFS), BIOLOGICAL REMEDIATION

00/01-2135 MARINE BIRDS, PELICANS OCCIDENTALIS, PHOSPHATE MINES, ROYAL TERNS, STERNA MAXIMA, SANDWICH TERNS, STERNA SANDVINCENSIS, DISTRIBUTION CHANGES, BIRD POPULATIONS, BROWN PELICANS, HABITAT CREATION

00/01-0117 MARINE CONSERVATION BIOLOGY INSTITUTE, SEA BOTTOM PROTECTION, DREDGING, TRAWLING, OCEAN ZONING, FISHING LIMITS, AMERICAN OCEANS CAMPAIGN, MOBILE FISHING GEAR

00/01-0666 MARINE DEBRIS, MONK SEALS, PLASTIC FISHING NETS, ENDANGERED SPECIES, SOLID WASTE ISSUES, ENVIRONMENTAL POLLUTION, HAWAIIAN ISLANDS, ATOLLS, CORAL REEFS

00/01-0266 MARINE ECOLOGY, COASTAL DEVELOPMENT, MARINE RESOURCES, ENVIRONMENTAL ECONOMICS, OCEAN ECONOMICS PROJECT, NATIONAL OCEANIC AND ATMOSPHERIC ADMINISTRATION (NOAA)

00/01-0986 MARINE ECOLOGY, CORAL REEFS, MARINE BIOLOGY, MORBILLIVIRUS, PFIESTERIA, HERPES, DERMO, ASPERGILLUS

00/01-1863 MARINE ECOLOGY, AQUATIC ENVIRONMENTS, PLANKTONIC COPEPODS, CHEMICAL SIGNALING, COPEPODS, FEEDING BEHAVIOR, MATING BEHAVIOR, FLUID-MECHANICS, INERTIA, VISCOSITY, ADAPTATIONS

00/01-0978 MARINE ECOSYSTEMS, CORAL BLEACHING, GLOBAL WARMING, CORAL REEFS, BELIZEAN CORAL REEF, CARIBBEAN

00/01-1866 MARINE ECOSYSTEMS, WILD FISHERIES, HABITAT MODIFICATION, AQUACULTURE, FISHING INDUSTRY, FISH FEED, RESOURCE MANAGEMENT, SHRIMP, SALMON

00/01-2206 MARINE ENVIRONMENTS, MICROBES, SEWAGE DISCHARGE, LONG ISLAND SOUND, CLOSTRIDIUM PERFRINGENS, WATER POLLUTED EFFLUENT, POLLUTION, ESTUARINE ECOSYSTEMS, SEDIMENTOLOGY, SEDIMENT CONTAMINATION

00/01-2209 MARINE ENVIRONMENTS, LONG ISLAND SOUND, ESTUARINE ENVIRONMENT, BENTHIC FORAMINIFERA, FORAMINIFERA, HYPOXIA, ALGAL BLOOMS, PHYTOPLANKTON, POLLUTION

00/01-0703 MARINE ENVIRONMENTS, SALTWATER HABITATS, FISH LIFE CYCLES, FISH MIGRATIONS, LARVAL FISH, POPULATION STUDIES

00/01-1904 MARINE ENVIRONMENTS, CHEMICAL SIGNALS, EVOLUTIONARY CHANGES, CHEMICAL TRANSPORT, AQUATIC ENVIRONMENTS

00/01-2593 MARINE FAUNA EXTINCTIONS, PALEOCLIMATOLOGY, PROXY MEASUREMENTS, OTOLITHS, EOCENE/OLIGOCENE BOUNDARY, EXTINCTION EVENTS, CENOZOIC EXTINCTIONS, ARAGONITE, GULF COASTAL PLAIN

00/01-0003 MARINE FISH, SEX-ROLE BEHAVIORS, HIPPOCAMPUS, TAXONOMIC REVISIONS, FISH REPRODUCTION, SEAHORSE LIFE HISTORY

00/01-0005 MARINE FISH, SWIMMING EFFICIENCY, FISH ANATOMY, TUNA

00/01-1845 MARINE FISH, COWNOSE RAY, OYSTERS, RAY FEEDING BEHAVIOR, FISH BEHAVIOR, CARTILAGINOUS FISH

00/01-0398 MARINE FOOD WEB DYNAMICS, BENTHOS, FISH PREDATION, DEMERSAL FISH SPECIES, OVERFISHING, SOFT-BOTTOM COMMUNITIES, ENVIRONMENTAL CHANGE, FISHERIES

00/01-1977 MARINE FOSSILS, ANDES MOUNTAINS, LEAF SHRIMP, FOSSIL RECORDS, PHYLLOCARIDS, PALEOZOIC, CARYOCARIS, CRUSTACEANS, SHRIMP DISTRIBUTION

00/01-2515 MARINE HABITATS, NUTRIENT LOAD, ALGAL BLOOMS, ANOXIA, DRIFTING ALGAL MASSES, ARCHIPELAGO SEA, FINLAND ALGAL BLOOMS

00/01-0401 MARINE HABITATS, SESSILE ORGANISMS, MARINE BIOTA, NATURAL ROCKY REEFS, ALGAE, URBAN MARINE STRUCTURES, INVERTEBRATES, EPIFAUNAL COMMUNITIES, MICRO-HABITATS, COASTAL MARINE LIFE

00/01-0633 MARINE HABITATS, WHALE CARCASS DECOMPOSITION, HYDROTHERMAL VENTS, CHEMOAUTOTROPHIC ORGANISMS, DECOMPOSITION COMMUNITIES, DEEP-SEA COMMUNITIES

00/01-1309 MARINE HABITATS, BACTERIORHODOPSIN, PHOTON PUMPS, HALOPHILIC ARCHAEA, RHODOPSIN, BACTERIOPLANKTON, OCEAN PHOTIC ZONES, LIGHT-ABSORBING PIGMENTS, RETINAL-BINDING PROTEINS

00/01-1831 MARINE HABITATS, CORAL REEF COMMUNITIES, LOPHELIA PERTUS, BIODIVERSITY, DEEP SEA CORALS, CONSERVATION INITIATIVES

00/01-1871 MARINE HABITATS, KELP BEDS, WASHINGTON STATE, STRAIT OF JUAN DE FUCA, PUGET SOUND, PACIFIC NORTHWEST

00/01-2193 MARINE HABITATS, FLORIDA KEYS, WATER POLLUTION, CORAL REEFS, WILDLIFE SANCTUARIES, ECOTOURISM

00/01-0643 MARINE INVERTEBRATE CHORDATES, SPECIES-SPECIFIC FERTILIZATION, BROADCAST SPAWNING, ASCIDIANS, POLYSPERMY, N-ACETYL GLUCOSAMINIDASE ENZYME, INTERSPECIFIC SPERM COMPETITION

Keyword Index

00/01-0644 MARINE INVERTEBRATES, SETTLEMENT CUES RECEPTOR, GASTROPODS, PHESTILLA SIBOGAE, METAMORPHOSIS, APICAL SENSORY RECEPTOR (ASO), LARVA DEVELOPMENT, NUDIBRANCHES, SENSORY ORGANS

00/01-0942 MARINE INVERTEBRATES, CEPHALOPODA, MOLLUSKS, CAMOUFLAGE, CUTTLEFISH, COLORATION, ANIMAL BEHAVIOR

00/01-1528 MARINE INVERTEBRATES, SHRIMP BEHAVIOR, SOUND PRODUCTION, SNAPPING SHRIMP, ANIMAL BEHAVIOR

00/01-2448 MARINE INVERTEBRATES, LIMULUS POLYPHEMUS, VISUAL PERCEPTION, HORSESHOE CRAB REPRODUCTION BEHAVIOR, STROBIC ILLUMINATION, MATE CHOICE, ANIMAL BEHAVIOR, HORSESHOE CRAB MATING, LIGHT INTENSITY UNDERWATER

00/01-0054 MARINE LIFE, JELLYFISH, TRANSPARENT ANIMALS, CAMOUFLAGE, REFLECTIVITY

00/01-0055 MARINE LIFE, HYDROZOA, SCYPHOZOA, CTENOPHORA, CHORDATA, TUNICATES, PTEROPODS, CNIDARIA, JELLYFISH, GELATINOUS ANIMALS

00/01-0056 MARINE LIFE, CNIDARIA, ZOOXANTHELLAE, ULTRAVIOLET RADIATION, LIGHT GENERATION, CORAL REEF ECOSYSTEMS, FLUORESCENT ANIMALS

00/01-1597 MARINE LIFE, ALBATROSS, OVERFISHING, FISHERIES MANAGEMENT, SUSTAINED YIELD, AQUAFARMING

00/01-2174 MARINE LIFE, POISONOUS ORGANISMS, VENOM, BIOTOXINS, STINGING ANIMALS, JELLYFISH, OCTOPUS, ROCKFISH

00/01-0417 MARINE LIFE PROTECTION ACT, OVERFISHING, FISHERIES, ROCKFISH, DEPARTMENT OF FISH AND GAME, MARINE RESERVES, NO-TAKE REFUGES, CALIFORNIA RESOURCES AGENCY, CHANNEL ISLANDS

00/01-1890 MARINE MACRONUTRIENTS, ALGAL BLOOMS, PHYTOPLANKTON, CARBON CYCLE, SOUTHERN OCEAN, ATMOSPHERIC CARBON DIOXIDE, CARBON DRAWDOWN, CARBON SEQUESTRATION IN OCEANS, IRON-ENHANCED ALGAL GROWTH, OCEANIC IRON FERTILIZATION EXPERIMENT

00/01-1605 MARINE MAMMAL PROTECTION ACT (MMPA), ALASKAN NATIVE AMERICANS, COOK INLET BELUGA, NATIONAL MARINE FISHERIES SERVICE (NMFS), ENDANGERED SPECIES ACT (ESA), BELUGA WHALES, WHALES

00/01-0018 MARINE MAMMALS, SHIP COLLISIONS, FISHING GEAR ENTANGLEMENT, INBREEDING DEPRESSION, POLYCYCLIC AROMATIC HYDROCARBON (PAH), ENVIRONMENTAL DEGRADATION, RIGHT WHALES, WHALES

00/01-0607 MARINE MAMMALS, DOLPHINS, CETACEA, BOTTLENOSE DOLPHINS, ANIMAL BEHAVIOR, SPECIES PROTECTION, TURSIOPS TRUNCATUS

00/01-0626 MARINE MAMMALS, DIVING BEHAVIOR, SEALS, WHALES, DOLPHINS, OXYGEN CONSERVATION, SWIMMING EFFICIENCY

00/01-1517 MARINE MAMMALS, SPECIES PRESERVATION, WHALE WATCHING, ORCINUS ORCA, KILLER WHALES, CETACEANS, ANIMAL BEHAVIOR

00/01-1529 MARINE MAMMALS, CANINE DISTEMPER VIRUS (CDV), WILDLIFE CONSERVATION, INFECTIOUS DISEASES, SEAL MORTALITY, CASPIAN SEALS, POPULATION DECLINES

00/01-1593 MARINE MAMMALS, ENDANGERED SPECIES, THREATENED SPECIES, BIOLOGICAL CONSERVATION, WHALES

00/01-1827 MARINE MAMMALS, RADIO TRANSMITTERS, WALRUS DIVE DEPTHS, ATLANTIC WALRUSES, ANIMAL BEHAVIOR, PINNIPEDS

00/01-1830 MARINE MAMMALS, KILLER WHALES, BOTTLENOSE DOLPHINS, SPERM WHALES, CULTURAL LEARNING, ANIMAL BEHAVIOR, CETACEANS, LEARNED BEHAVIOR, WHALE CULTURE

00/01-1849 MARINE MAMMALS, TURSIOPS TRUNCATUS, COMMUNICATION WHISTLES, VOCAL LEARNING, ACOUSTIC LOCATION, HYDROPHONE, WHISTLE INDIVIDUALITY, LEARNED SIGNAL TYPES, BOTTLENOSE DOLPHINS, MAMMAL BEHAVIOR

00/01-2133 MARINE MAMMALS, KILLER WHALES, ORCINUS ORCA, POLYCHLORINATED BIPHENYL (PCB), MAMMAL LIFE HISTORIES, ORCAS, WHALE POPULATIONS, POPULATION DECLINES

00/01-2433 MARINE MAMMALS, ORCAS, KILLER WHALES, OCEAN POLLUTION, POLYCHLORINATED BIPHENYL (PCB), WHALES POPULATION DECLINES, CONSERVATION INITIATIVES, POLLUTED ENVIRONMENTS

00/01-2467 MARINE MAMMALS, INUPIAT ESKIMOS, ASPARTIC ACID CONTENT, BERING SEA, BOWHEAD WHALE AGE

00/01-0667 MARINE MICROBIOLOGY, PROKARYOTIC MARINE LIFE, MICROBIOLOGY, ARCHAEA POPULATIONS, HYDROTHERMAL VENTS, BACTERIA POPULATIONS, EXTREMOPHILE MICROBES

00/01-0383 MARINE NITROGEN CYCLE, PACIFIC OCEAN, TRICHODESMIUM SPECIES, OLIGOTROPHIC OCEAN, OCEANIC NITROGEN FIXATION, OCEAN COLOR SENSOR SATELLITE, CYANOBACTERIA BLOOMS

00/01-0017 MARINE ORGANISMS, BACTERIAL INFECTIONS, VIBRIO VULNIFICUS, OYSTERS, THERMAL TREATMENT, SHELLFISH, PUBLIC HEALTH, SEPTICEMIA, WOUND INFECTIONS, INFECTIOUS ORGANISMS

00/01-1660 MARINE ORGANISMS, MASS EXTINCTIONS, PERMIAN, TRIASSIC, EXTINCTION RATES, VOLCANIC WINTER, SIBERIAN FLOOD BASALT

00/01-2492 MARINE PARKS, FISHERIES, MARINE BIODIVERSITY, MARINE PROTECTED AREAS (MPAS), PARKS CANADA

00/01-1656 MARINE PLANKTON, BIPOLAR SPECIES, FORAMINFERA, EVOLUTIONARY RELATIONSHIPS, PLANKTON PHYLOGENIES, GENE FLOW, POLAR HABITATS, DEOXYRIBONUCLEIC ACID (DNA) SEQUENCING

00/01-1867 MARINE PLANKTON, CRYPTOPHYTE ALGAE, TELEAULAX ACUTA, CELL ORGANELLE ACQUISITION, ENDOSYMBIOSIS, CHIMERA, MESODINIUM RUBRUM, CILIATES, PLANKTONIC SYMBIONTS

00/01-1601 MARINE POLLUTANTS, CALIFORNIA COAST, ENDANGERED SPECIES, BOTTOM FEEDERS, SEA OTTERS, OTTER DISEASES, ENVIRONMENTAL POLLUTANTS, TRIBUTYLTIN

00/01-0672 MARINE POLLUTION, INTERNATIONAL ENVIRONMENTAL COOPERATION, EUROPE'S CONTAMINATED SEAS, AESTHETIC ENVIRONMENTAL DAMAGE, ENVIRONMENTAL QUALITY, BIODIVERSITY, COASTAL DAMAGE, ANTHROPOGENIC ENVIRONMENTAL DAMAGE

00/01-1284 MARINE POLLUTION, PHOTOOXIDATION, BIODEGRADATION, CRUDE OIL FRACTIONATION, BIOREMEDIATION

00/01-2492 MARINE PROTECTED AREAS (MPAS), FISHERIES, MARINE BIODIVERSITY, MARINE PARKS, PARKS CANADA

00/01-0417 MARINE RESERVES, OVERFISHING, FISHERIES, MARINE LIFE PROTECTION ACT, DEPARTMENT OF FISH AND GAME, ROCKFISH, NO-TAKE REFUGES, CALIFORNIA RESOURCES AGENCY, CHANNEL ISLANDS

00/01-0266 MARINE RESOURCES, COASTAL DEVELOPMENT, MARINE ECOLOGY, ENVIRONMENTAL ECONOMICS, OCEAN ECONOMICS PROJECT, NATIONAL OCEANIC AND ATMOSPHERIC ADMINISTRATION (NOAA)

00/01-0062 MARINE SANCTUARIES, CORAL REEFS, FLORIDA KEYS NATIONAL MARINE SANCTUARY, FISHING RESTRICTIONS

00/01-2142 MARINE SEDIMENTS, METHANE OXIDATION, SULFATE-REDUCING BACTERIA, BEGGIATOA, FLUORESCENCE IN SITU HYBRIDIZATION (FISH), BACTERIAL MATS, ANAEROBIC OXIDATION

00/01-2175 MARINE SNAILS, MOLLUSKS, ABALONE, ENDANGERED SPECIES, BREEDING PROGRAMS, FISHERIES MANAGEMENT, POPULATION DENSITIES, HALIOTIS SORENSENI

00/01-2473 MARINE VIRUSES, MARINE BACTERIUM, MICROBES, GENOME SEQUENCING, MONTEREY BAY AQUARIUM RESEARCH INSTITUTE, PHOTOSYNTHESIZING BACTERIUM, GLOBAL WARMING, CARBON CYCLE, SCRIPPS INSTITUTION OF OCEANOGRAPHY, GENOMICS

00/01-0365 MARINES, ARIZONA, ORGAN PIPE CACTUS NATIONAL MONUMENT, CABEZA PRIETA NATIONAL WILDLIFE REFUGE, BARRY M. GOLDWATER AIR FORCE RANGE, U.S. AIR FORCE, SONORAN DESERT, NATIONAL PARK SERVICE

00/01-1037 MARKER ENZYMES, GALACTOPYRANOSE, GENE EXPRESSION MONITORING, BETA-GALACTOSIDASE, CONTRAST AGENTS, MAGNETIC RESONANCE IMAGING (MRI)

00/01-0887 MARKET GLOBALIZATION, ECOLOGICAL RESEARCH, ENVIRONMENTAL PRESERVATION, SUSTAINABLE DEVELOPMENT, ECONOMIC DEVELOPMENT, INFORMATION SOCIETIES, INTEGRATION OF ECOLOGY AND ECONOMICS

00/01-1501 MARKETING PARAMETERS FOR DRUGS, FOOD AND DRUG ADMINISTRATION (FDA) APPROVAL, POSTMARKETING STUDY, PHASE IV STUDY, DRUG TESTING

00/01-1843 MARMOTA MONAX, WOODCHUCKS, GROUNDHOGS, HIBERNATION, ANIMAL BEHAVIOR

00/01-1585 MARSH COMMUNITIES, COMPETITION, FACILITATION, DIVERSITY, EXOTIC SPECIES, BIODIVERSITY, COASTAL HABITATS, PLANT COMMUNITY DYNAMICS, ECOLOGY

00/01-2510 MARSH GRASS, ECOSYSTEMS, SOIL SEDIMENTS, SALT MARSHES, FARMING PRACTICES, HAYING AND SOIL HEALTH, SOIL PHOSPHORUS, SOIL COMPOSITION, SALT MARSHES, SPARTINA PATENS

00/01-2486 MARSHES, PHRAGMITES AUSTRALIS, CORD GRASSES, BIRD HABITAT, OPEN SPACES, REED MARSHES, WETLANDS

00/01-0343 MARSUPIALS, TANGKOKO NATURE RESERVE, INDONESIA, BEAR CUSCUS, AILUROPS URSINUS, WILDLIFE CONSERVATION SOCIETY (WCS), RAINFORESTS

00/01-0614 MARTENS, ECOLOGICAL HEALTH, FISHERS, CARNIVORES, YELLOWSTONE NATIONAL PARK, MAMMAL LIFE HISTORIES, WILDLIFE CONSERVATION

00/01-2480 MARTENS, NEW ENGLAND COTTONTAIL RABBIT, LANDSCAPE FRAGMENTATION, LANDSCAPE CONSERVATION, PREDATORS, EASTERN COTTONTAIL RABBIT, ELEPHANT SEALS, ANIMAL MOVEMENT

00/01-0947 MARYLAND MAMMOTH, FLOWERING PLANTS, TOBACCO PLANTS, CIRCADIAN CLOCK, FLOWER INDUCTION

00/01-1921 MASAI, INTEGRATED CONSERVATION AND DEVELOPMENT PROGRAM (ICDP), AGRICULTURAL EXPANSION, DEFORESTATION, OVERGRAZING, WILDLIFE HABITATS, AFRICA, CONSERVATION, COMMUNITY-BASED NATURAL RESOURCE MANAGEMENT (CBNRM)

00/01-2711 MASS BEHAVIOR, SIMULATION MODELS, ESCAPE PANIC, HUMAN BEHAVIOR, HERDING, CROWD DYNAMICS

00/01-1056 MASS EXTINCTIONS, PERMIAN EXTINCTION, ASTEROID IMPACT, EXTINCTION THEORIES, GLOBAL WARMING, FOSSIL RECORDS

00/01-0072 MASS EXTINCTIONS, BIODIVERSITY CRISIS, BIOTIC HOMOGENIZATION, HUMAN-ALTERED ENVIRONMENTS, INVASIVE SPECIES, ECOLOGICAL SPECIALISTS, TAXONOMIC RELATIONSHIPS, ANIMALS, PLANTS, LOW-DIVERSITY BIOTAS

00/01-1660 MASS EXTINCTIONS, EXTINCTION RATES, PERMIAN, TRIASSIC, MARINE ORGANISMS, VOLCANIC WINTER, SIBERIAN FLOOD BASALT

00/01-1669 MASS EXTINCTIONS, PERMIAN-TRIASSIC EXTINCTION, STRATIGRAPHIC SECTIONS, SOUTH AFRICA, RIVER MORPHOLOGY

00/01-2146 MASS SPAWNING, GREAT BARRIER REEF, CORAL REPRODUCTION, CORAL REEF RESTORATION, CONSERVATION EFFORTS

00/01-1322 MASS SPECTROMETRY, PROTEOMICS, GENE EXPRESSION, GENOMICS, PROTEIN ANALYSIS, MATRIX-ASSISTED LASER DESORPTION/IONIZATION (MALDI)

00/01-1510 MASS SPECTROSCOPY, PROTEINS, GENES, PROTEOMICS, TRANSCRIPTOME, MICROARRAYS, HUMAN GENOME, PROTEIN CHIPS

00/01-1177 MASSAGE, ACUPUNCTURE, CHINESE MEDICINES, ACUPRESSURE, ALTERNATIVE MEDICINE, THERAPEUTIC MASSAGE, SWEDISH MASSAGE, REFLEXOLOGY, ROLFING, MYOFASCIAL RELEASE THERAPY, ORIENTAL BODYWORK, NATUROPATHIC MEDICINE

00/01-1562 MASSOSPORA CICADINA, MATING CALLS, REPRODUCTIVE BEHAVIOR, FUNGUS, CICADAS, LIFE HISTORY, INSECT BEHAVIOR

00/01-1960 MAST CELLS, IMMUNE SYSTEM, CAVEOLAE, FIMH ADHESION, CD48 RECEPTORS, ESCHERICHIA COLI, BACTERIAL DEFENSES, PATHOGEN DEFENSES

00/01-0839 MASTALGIA, BREAST PAIN, CYCLICAL BREAST PAIN, NONCYCLICAL BREAST PAIN

00/01-1364 MASTICATORY FUNCTION, JUVENILE RHEUMATOID ARTHRITIS (JRA), MALNUTRITION, CHEWING, PAIN AVOIDANCE, TEMPOROMANDIBULAR JOINT DISORDER (TMD)

00/01-2448 MATE CHOICE, LIMULUS POLYPHEMUS, VISUAL PERCEPTION, MARINE INVERTEBRATES, STROBIC ILLUMINATION, HORSESHOE CRAB REPRODUCTION BEHAVIOR, ANIMAL BEHAVIOR, HORSESHOE CRAB MATING, LIGHT INTENSITY UNDERWATER

00/01-0052 MATE FIDELITY, BIRD LIFE HISTORY, LONG-LIVED BIRD SPECIES, PREDATION, REPRODUCTIVE PERFORMANCE, WHITE-CHINNED PETRELS

00/01-0021 MATE SELECTION, BIRD PLUMAGE, ULTRAVIOLET COLORING, FITNESS, BLUE TITS, SEX RATIO INFLUENCES

00/01-0038 MATE SELECTION, BIRD REPRODUCTION, MALE ATTRACTIVENESS, MALLARDS, BREEDING SUCCESS, DUCKS

00/01-2724 MATERIALS SCIENCE, POLYVINYL CHLORIDE (PVC), PLASTIC, SYNTHETIC MATERIALS, PHTHALATES, CELLULOSE ACETATE, CELLULOID, ACRYLONITRILE BUTADIENE STYRENE (ABS), POLYETHYLENE TEREPHTHALATE (PET)

00/01-1926 MATERNAL AGE, OFFSPRING TRAITS, PREGNANCY TIMING, HORMONE LEVELS, BODY GROWTH, SEXUAL MATURATION, BODY WEIGHT, PUBERTY ONSET, GONAD SIZE, MICE REPRODUCTION

00/01-0333 MATERNAL CARE, PROLACTIN (PRL), HORMONES, CARE OF YOUNG, BEHAVIORAL ENDOCRINOLOGY, PATERNAL CARE

00/01-1235 MATERNAL CARE, SOLANUM CAROLINENSE, LACE BUGS, HETEROPTERA, TINGIDAE, GARGAPHIA SOLANI, EGG-LAYING, INSECT BEHAVIOR

00/01-0871 MATERNAL DEATHS, OBSTETRIC CARE, POSTPARTUM CARE, PRENATAL CARE, ANESTHESIOLOGY, JAPANESE WOMEN'S HEALTH

00/01-0829 MATERNAL DRINKING, PREGNANCY, FETAL ALCOHOL SYNDROME, ALCOHOL, MENTAL RETARDATION

00/01-1935 MATERNAL-EFFECT MUTATION, EARLY EMBRYONAL DEVELOPMENT, HEAT SHOCK FACTOR-1 (HSF1) PROTEIN, TRANSACTIVATOR PROTEIN, INFERTILITY, EMBRYONIC CLEAVAGE, MICE, REPRODUCTIVE SUCCESS, PROTEIN DEFICIENCY

00/01-0040 MATERNAL GENOME, PATERNAL GENOME, SEED DEVELOPMENT, EMBRYOS, PLANT DEVELOPMENT, ARABIDOPSIS

00/01-0421 MATERNAL PONDS, AQUATIC ORGANISMS, IMPERILED SPECIES, AMPHIBIANS, SALAMANDERS, WETLANDS, VERNAL POOLS

Keyword Index

00/01-0240 MATERNAL RED-CELL ALLOIMMUNIZATION, FETAL ANEMIA, DOPPLER ULTRASONOGRAPHY, AMNIOCENTESIS, CORDOCENTESIS

00/01-0573 MATERNAL SCREENING, SERUM CHORIONIC GONADOTROPIN, PREGNANCY COMPLICATIONS

00/01-1744 MATERNAL SYSTEMIC REACTION, HYPERTENSION, BLOOD PRESSURE, MORTALITY, MORBIDITY, PLACENTAL TRIGGER, PRE-ECLAMPSIA, FETUS, PREGNANCY

00/01-0006 MATHEMATICAL ABILITY, HUMAN EVOLUTION, NUMERIC COGNITION, ANIMAL BEHAVIOR, EVOLUTIONARY INFLUENCES, RHEUS MONKEYS

00/01-2409 MATHEMATICAL ALGORITHMS, STATISTICAL PREDICTION RULES, RECEIVER OPERATING CHARACTERISTIC CURVES, DIAGNOSTIC DECISION-MAKING, STATISTICS

00/01-2398 MATHEMATICAL EQUATIONS GOVERNING PATTERN FORMATION, MORPHOGENESIS, TURING/ALAN, SLIME MOLD, DICTYOSTELIUM, AMOEBAS, PATTERNS IN ANIMALS, ANGELFISH STRIPING PATTERNS, TURING PATTERNS, ANIMAL PATTERNING

00/01-1496 MATHEMATICAL PRINCIPLES, SYNCHRONIZED CLAPPING, APPLAUSE, SYNCHRONICITY, CROWD PSYCHOLOGY

00/01-2432 MATHEMATICS, EYES, PHYSICS, VISUAL PSYCHOPHYSICS, IMAGE SEGREGATION, SPATIAL CONTRAST, OBJECT PERCEPTION, HUMAN BEHAVIOR, CAMOUFLAGE, VISUAL PERCEPTION

00/01-0914 MATING BEHAVIOR, BIRDS, EXTRA-PAIR MATINGS, IMMUNOCOMPETENCE, BLUETHROATS, SEXUAL BEHAVIOR, GOOD GENES THEORY, SURVIVAL ADVANTAGES, BIRD REPRODUCTION

00/01-1228 MATING BEHAVIOR, HARVESTMEN, DADDY LONGLEGS, ROCK QUARRY HABITAT, LIFE HISTORY, LEIOBUNUM VITTATUM

00/01-1863 MATING BEHAVIOR, AQUATIC ENVIRONMENTS, PLANKTONIC COPEPODS, CHEMICAL SIGNALING, MARINE ECOLOGY, FEEDING BEHAVIOR, COPEPODS, FLUID-MECHANICS, INERTIA, VISCOSITY, ADAPTATIONS

00/01-1557 MATING BEHAVIOR, TARANTULA LIFE HISTORY, SUBTERRANEAN HABITATS, SPIDERS, APHONOPELMAS, DESERT HABITATS, VENOM

00/01-1562 MATING CALLS, CICADAS, REPRODUCTIVE BEHAVIOR, FUNGUS, MASSOSPORA CICADINA, LIFE HISTORY, INSECT BEHAVIOR

00/01-0913 MATING FREQUENCY, HONEY BEE BEHAVIOR, INSECT BEHAVIOR, SOCIAL INSECTS, QUEEN BEES, POLYANDRY

00/01-0307 MATING PREFERENCES, ORNITHOLOGY, BIRDS, ANIMAL BEHAVIOR, COLLARED FLYCATCHER, BREEDING, COLOR PATTERNS, ADAPTIVE PLASTICITY

00/01-0609 MATING PREFERENCES, GUPPY BEHAVIOR, SEXUAL ATTRACTIVENESS, SURVIVAL ADVANTAGES, FITNESS FACTORS, INHERITED TRAITS

00/01-1873 MATING STRATEGIES, SEXUAL SELECTION, BIRD BEHAVIOR, ECOLOGY, LAZULI BUNTING, COLOR VARIATIONS

00/01-0640 MATING SUCCESS, PHENOTYPIC VARIATIONS, TRILLIUM ERECTUM, TRILLIUM GRANDIFLORUM, PLANT MATING SYSTEMS, SPRING EPHEMERAL PLANTS, REPRODUCTIVE SUCCESS

00/01-0611 MATING SYSTEMS, BIRD BEHAVIOR, EVOLUTIONARY ADAPTATIONS, GENDER-ROLES, SEX-ROLE REVERSAL, TERRITORIAL DEFENSE, WATTLED JACANA

00/01-0670 MATRIX HARSHNESS, TROPICAL FOREST CONSERVATION, FOREST MATRIX, HABITAT DEGRADATION, FOREST EDGES, FOREST ECOLOGY, ECOLOGICAL FRAGMENTATION, ECOTONES

00/01-0137 MATRIX METALLOPROTEINASE 2, METASTASIS, METASTATIC CANCER, CANCER CELLS, BASEMENT MEMBRANES, PROTEINASES

00/01-1305 MATRIX METALLOPROTEINASE (MMP), PROTEINASES, ENZYME FUNCTIONS, EMBRYONIC DEVELOPMENT, EXTRACELLULAR MATRIX (ECM) DEGRADATION, BRANCHING MORPHOGENESIS, ANGIOGENESIS, WOUND HEALING

00/01-1322 MATRIX-ASSISTED LASER DESORPTION/IONIZATION (MALDI), PROTEOMICS, GENE EXPRESSION, MASS SPECTROMETRY, PROTEIN ANALYSIS, GENOMICS

00/01-2524 MATURE FORESTS, FOREST FIRES, ANIMAL MORTALITY, ELK, FIRE CYCLE

00/01-2571 MATURITY ONSET OF THE YOUNG (MODY), DIABETES MELLITUS, GLUCOSE HOMEOSTASIS, LIVER, GLUCOKINASE, GLUCONEOGENESIS, GLYCOGENOLYSIS

00/01-1858 MAXIMUM PARSIMONY (MP) TREE, EURYARCHAEOTA, CRENARCHAEOTA, JAPANESE PADDY SOIL, RECOMBINANT DEOXYRIBONUCLEIC ACID (RDNA), RIBOSOMAL RIBONUCLEIC ACID (RRNA), ARCHAEA, PHYLOGENIC HISTORY, SOIL MICROBES, PHYLOTYPES, EVOLUTIONARY RELATIONSHIPS

00/01-1263 MAXIMUM PARSIMONY TREE, PLANT EVOLUTION, TERTIARY, PLEISTOCENE, GLACIATION, CHLOROPLAST DEOXYRIBONUCLEIC ACID (CPDNA), SAXIFRAGA OPPOSITIFOLIA, HAPLOTYPES, CLADES, ARCTIC FLORA, CIRCUMPOLAR DISTRIBUTION, REFUGIA

00/01-1954 MAXIZYME, CHRONIC MYELOGENOUS LEUKEMIA (CML), RIBOZYMES LEUKEMIA TREATMENT, HEMATOPOIETIC DISEASES, GENE THERAPY, BCR-ABL GENE, BLOOD DISORDERS, ENZYME THERAPY

00/01-2390 MAYA ARCHAEOLOGY, CARACOL, MAYA RUINS, EDGE CITIES, URBAN SPRAWL

00/01-2390 MAYA RUINS, CARACOL, MAYA ARCHAEOLOGY, EDGE CITIES, URBAN SPRAWL

00/01-2410 MAYAN ART SCULPTURES, ART HISTORY, TLATILCO, MESOAMERICA, DIPROSOPUS, MEDICAL REPRESENTATIONS

00/01-1835 MAZE, PHYSARUM POLYCEPHALUM, PSEUDOPODIA, INTELLIGENCE, PLASMODIUM, FORAGING BEHAVIOR, SLIME MOLD

00/01-1958 MCF-7 BREAST CANCER CELL, FUNGICIDES, PESTICIDES, BIRTH DEFECTS, ENVIRONMENTAL ESTROGENS, PHYTOESTROGEN, DIETHYLSTILBESTROL (DES), HERBICIDES, APOPTOSIS, AGRICULTURAL CHEMICALS

00/01-0113 MCINTOSH SEED INITIATIVE, RIVER CONSERVATION, ENVIRONMENTAL COMMUNITIES, RIVERKEEPERS, ALTAMAHA BIORESERVE, ALTAMAHA RIVER

00/01-0285 MEASLES, IMMUNITY, VACCINES, ORAL POLIO, CHICKEN POX, HEPATITIS B

00/01-0880 MEASLES, DIPHTHERIA, TETANUS, PERTUSSIS, HAEMOPHILUS INFLUENZAE TYPE B (HIB), HEPATITIS B (HBV), IMMUNIZATION RATES, AID TO FAMILIES WITH DEPENDENT CHILDREN (AFDC), MUMPS, RUBELLA, POLIOVIRUS, CHILDHOOD IMMUNIZATION

00/01-1371 MEASLES, VIRUSES, INFECTIOUS DISEASES, EPIDEMICS, MEASLES VACCINATION, DISEASE CONTROL, IMMUNIZATION, IMMUNITY

00/01-1848 MEASLES, PRIMATOLOGY, MOUNTAIN GORILLA ILLNESS, EBOLA VIRUS, HUMAN IMMUNODEFICIENCY VIRUS (HIV), INFLUENZA, TUBERCULOSIS, SALMONELLA, AFRICA, HUMAN DISEASES, DISEASE TRANSFER

00/01-1371 MEASLES VACCINATION, MEASLES, INFECTIOUS DISEASES, EPIDEMICS, VIRUSES, DISEASE CONTROL, IMMUNIZATION, IMMUNITY

00/01-1079 MEASLES VACCINE, VACCINATIONS, CHILDHOOD VACCINES, DIPHTHERIA VACCINE, TETANUS VACCINE, PERTUSSIS VACCINE, POLIO VACCINE, HEPATITIS B VACCINE, HAEMOPHILUS INFLUENZAE TYPE B VACCINE

00/01-0230 MEAT, FOOD DISTRIBUTION, LIPID OXIDATION, ANTIOXIDANT VITAMINS, PIGMENT OXIDATION, VITAMIN C, VITAMIN E

00/01-2666 MEAT CONSUMPTION, AMINO ACIDS, ESSENTIAL AMINO ACIDS, VEGETARIANISM, PROTEIN CONSUMPTION

00/01-1153 MEAT PRODUCERS, IRRADIATION, ECHERICHIA COLI, SALMONELLA, LISTERIA, MICROORGANISMS

00/01-2664 MEAT SAFETY, HAMBURGERS, MAD-COW DISEASE, SCRAPIE, RUMINANTS, CATTLE FEED, DEER, ELK, BONE MEAL, CREUTZFELDT-JAKOB DISEASE

00/01-2121 MECHANICAL ENGINEERING, VASCULAR SURGERY, ADVANCED SURGICAL PLANNING INTERACTIVE RESEARCH ENVIRONMENT (ASPIRE)

00/01-1699 MECHANICAL HEARTS, LEFT-VENTRICULAR ASSIST DEVICES (LVAD), CIRCULATORY SYSTEM SUPPORT, END-STAGE HEART FAILURE, LEFT VENTRICULAR HEART FAILURE, HEART FAILURE, JARVIK 2000 HEART

00/01-1999 MECHANICAL HEARTS, LEFT VENTRICULAR ASSIST DEVICES (LVADS), HEART TRANSPLANTS, HEART DISEASE

00/01-1017 MECHANICAL STIMULATION, VANILLOID RECEPTOR, PAIN SENSATION, CHEMICAL SENSITIVITY, HEAT SENSITIVITY, NOCICEPTION, TISSUE INJURY, THERMAL HYPERALGESIA, CAPSAICIN RECEPTORS, SENSORY NERVES

00/01-2286 MECHANICAL VALVES, AORTIC VALVE REPLACEMENT, AORTIC VALVE DEFECTS, TISSUE VALVES, PIG VALVES, COW VALVES, HOMOGRAFTS, ROSS PROCEDURE, PULMONIC VALVE TRANSPLANT

00/01-0129 MECHANISMS, VIRUSES, GENETIC DEFENSE, GENETIC ENGINEERING, GENE SILENCING

00/01-0642 MEDICAGO SATIVA, SYMBIOSIS, ALFALFA, NITROGEN-FIXATION, ANTISENSE PLANTS, GENE EXPRESSION, ROOT NODULE FORMATION, ROOT NODULES, KRUPPEL-LIKE ZINC FINGER PROTEINS, SINORHIZOBIUM MELILOTI, BACTERIAL SYMBIOSIS

00/01-1750 MEDICAL ABORTION, SURGICAL ABORTION, MIFEPRISTONE, RU 486, MISOPROSTOL, PREGNANCY TERMINATION, ANTIABORTION MOVEMENT

00/01-2091 MEDICAL CARE, DOCTOR-PATIENT RELATIONSHIP, SUBSTANCE ABUSE, ALCOHOLISM, FEAR OF PHYSICIANS

00/01-1466 MEDICAL CARE ACCESS, ALBANIANS, SERBIANS, MALNUTRITION, PSYCHIATRIC MORBIDITY, KOSOVO

00/01-1441 MEDICAL COSTS, PUBLIC HEALTH, DRUG COMPANY PHILANTHROPY, HIGHLY INDEBTED POOR COUNTRIES (HIPCS), INSULIN AVAILABILITY, MEDICAL ETHICS, TYPE 1 DIABETES, INSULIN, BASIC HEALTHCARE

00/01-0496 MEDICAL DIAGNOSIS, PSYCHIATRIC DISORDERS, MEDICAL HISTORY, CONVULSIONS, EPILEPSY, HYSTERIA

00/01-1805 MEDICAL DIAGNOSTICS, DIGITAL IMAGING AND COMMUNICATION IN MEDICINE (DICOM), NEUROIMAGING, ANATOMICAL MAPPING, FUNCTIONAL MAPPING, BRAIN SCANS

00/01-0295 MEDICAL EDUCATION, MEDICINE PIONEERS, PHYSICIAN BIOGRAPHIES, OSLER/WILLIAM

00/01-1408 MEDICAL EDUCATION, CHEST PAIN, HEART ATTACK SYMPTOMS, MYOCARDIAL INFARCTION (MI) DIAGNOSIS

00/01-1516 MEDICAL EDUCATION, MEDICAL STUDENTS, AMBULATORY MEDICAL TRAINING, PHYSICIAN TRAINING, OUTPATIENT ENVIRONMENTS

00/01-1091 MEDICAL EMERGENCIES, ACUTE AORTIC DISSECTION, INTERNATIONAL REGISTRY OF ACUTE AORTIC DISSECTION (IRAD), RUPTURE OF AORTA

00/01-1485 MEDICAL ENCYCLOPEDIAS, MEDLINE, INTERNET, MEDICAL WEB SITES, DRUG GUIDES, CLINICAL TRIALS

00/01-0269 MEDICAL ERRORS, PREVENTABLE INJURIES, MEDICATION ERRORS, HOSPITAL SAFETY, PATIENT SAFETY

00/01-1495 MEDICAL ERRORS, HOSPITAL ERRORS, PATIENT COMPLICATIONS, HOSPITAL INFECTIONS, PATIENT RIGHTS

00/01-2402 MEDICAL ERRORS, INSTITUTE OF MEDICINE (IOM), FOOD AND DRUG ADMINISTRATION (FDA), PATIENT SAFETY, HEALTHCARE SAFETY

00/01-0234 MEDICAL ETHICS, IN VITRO FERTILIZATION (IVF), FERTILITY TECHNOLOGY, OVUM DONATION, SELECTIVE FETAL REDUCTION, PREGNANCY LATE IN LIFE, POSTMENOPAUSAL PREGNANCY

00/01-1184 MEDICAL ETHICS, IN VITRO FERTILIZATION, FROZEN HUMAN EMBRYOS, ENFORCING AGREEMENTS, REPRODUCTIVE MEDICINE, RIGHT TO LIFE

00/01-1185 MEDICAL ETHICS, MEDICAL RECORDS, GENETIC INFORMATION, POPULATION SAMPLES, HEREDITARY DISEASES, GENETIC BASIS OF DISEASE, ICELAND'S POPULATION, HOMOGENEOUS POPULATIONS, BIOTECHNOLOGY STUDIES

00/01-1194 MEDICAL ETHICS, HEALTH CARE REIMBURSEMENT, MEDICAL FRAUD, GAMING THE SYSTEM, HEALTHCARE FINANCE, MEDICAL INSURANCE, MANAGED HEALTH CARE, PATIENT ADVOCACY

00/01-1324 MEDICAL ETHICS, BIOTECHNOLOGY, DOLLY, NUCLEAR TRANSFER, CLONING INDUSTRY, GENETIC ENGINEERING, TRANSPLANT ORGANS, PIG CLONES

00/01-1327 MEDICAL ETHICS, GENETIC ENGINEERING, BIOTECHNOLOGY, CLONING DEVELOPMENT, NUCLEAR TRANSFER

00/01-1441 MEDICAL ETHICS, PUBLIC HEALTH, DRUG COMPANY PHILANTHROPY, HIGHLY INDEBTED POOR COUNTRIES (HIPCS), INSULIN AVAILABILITY, MEDICAL COSTS, TYPE 1 DIABETES, INSULIN, BASIC HEALTHCARE

00/01-1514 MEDICAL ETHICS, GENE SEQUENCING, NUCLEOTIDES, CELERA GENOMICS, HUMAN CODE, DISEASE TREATMENTS, GENETIC DISCRIMINATION, HUMAN GENOME PROJECT

00/01-2269 MEDICAL ETHICS, CELL REPLACEMENT THERAPY, EMBRYONIC STEM CELL (ES), HEMATOPOIETIC STEM CELL (HSC), PARKINSON'S DISEASE THERAPY, STEM CELLS, FETAL TISSUE

00/01-2414 MEDICAL ETHICS, EMBRYONIC STEM CELLS, BIOTECHNOLOGY, FEDERAL RESEARCH FUNDING, STEM CELLS

00/01-2712 MEDICAL ETHICS, SURGICAL SEPARATION, CONJOINED TWINS

00/01-0281 MEDICAL FACULTY, WOMEN PHYSICIANS, FACULTY RANK, TENURE AND PROMOTION, ACADEMIC MEDICINE

00/01-1194 MEDICAL FRAUD, HEALTH CARE REIMBURSEMENT, MANAGED HEALTH CARE, GAMING THE SYSTEM, HEALTHCARE FINANCE, MEDICAL INSURANCE, MEDICAL ETHICS, PATIENT ADVOCACY

00/01-0496 MEDICAL HISTORY, PSYCHIATRIC DISORDERS, HYSTERIA, CONVULSIONS, EPILEPSY, MEDICAL DIAGNOSIS

00/01-0589 MEDICAL HISTORY, ANTIBIOTICS, DUCHESNE/ERNEST, FUNGAL ANTIBIOTICS, PENICILLIUM GLAUCUM, MICROBIAL COMPETITION, PATHOGENS

00/01-2721 MEDICAL ILLUSTRATIONS, MEXICO, PREHISTORIC MEXICO, DIPROSOPUS, TLATILCO, ANTHROPOLOGY, NEOLITHIC SCULPTURES, BIRTH DEFECTS, CONGENITAL DEFORMITIES, ARCHAEOLOGY

00/01-0300 MEDICAL IMAGING, ANTHROPOLOGY, ARCHAEOLOGY, COMPUTED TOMOGRAPHY, MUMMIES, PALEOPATHOLOGY

00/01-1196 MEDICAL IMAGING DEVICES, ULTRASOUND, CARDIOLOGY DIAGNOSTICS, MAGNETIC RESONANCE IMAGING (MRI), COMPUTERIZED AXIAL TOMOGRAPHY (CAT), ECHOCARDIOGRAPHY, ELECTRONICS TECHNOLOGY

00/01-2429 MEDICAL INFORMATION, SEARCHING TECHNIQUES, INTERNET, DATABASES, INFORMATION RETRIEVAL, HEALTH SITES ON THE WEB

Keyword Index

00/01-1794 MEDICAL INFORMATION RESOURCES, ONLINE MEDICAL SEARCHES, WORLD WIDE WEB, NATIONAL INSTITUTES OF HEALTH (NIH), PATIENT EDUCATION

00/01-0284 MEDICAL INFORMATION SYSTEMS, COMPUTER-BASED IN-PATIENT RECORD SYSTEMS, IN-PATIENT PROGRESS RECORDS, HOSPITAL RECORD SYSTEMS, PATIENT CARE MANAGEMENT, RECORD MANAGEMENT

00/01-0874 MEDICAL INSTRUMENTATION, ENDOSCOPY, SMALL INTESTINE, VIDEO CAMERA, DIGESTIVE TRACT

00/01-1194 MEDICAL INSURANCE, HEALTH CARE REIMBURSEMENT, MEDICAL FRAUD, GAMING THE SYSTEM, HEALTHCARE FINANCE, MANAGED HEALTH CARE, MEDICAL ETHICS, PATIENT ADVOCACY

00/01-0903 MEDICAL INTERNET, HEALTH ON THE NET FOUNDATION, INTERNATIONAL E-HEALTH CODE OF ETHICS, INTERNET HEALTHCARE COALITION (IHC), E-HEALTH ETHICS SUMMIT, WORLD WIDE WEB (WWW), MEDICAL WEB SITES, INTERNET REGULATION

00/01-0904 MEDICAL MALPRACTICE LITIGATION, LIABILITY INSURANCE, ELITISM, TORT, UNIFORM STANDARDS, MALPRACTICE

00/01-1504 MEDICAL PATENTS, BIOPIRACY, GENETIC PATENTING, PATENTS

00/01-1185 MEDICAL RECORDS, MEDICAL ETHICS, GENETIC INFORMATION, POPULATION SAMPLES, HEREDITARY DISEASES, GENETIC BASIS OF DISEASE, ICELAND'S POPULATION, HOMOGENEOUS POPULATIONS, BIOTECHNOLOGY STUDIES

00/01-2410 MEDICAL REPRESENTATIONS, ART HISTORY, TLATILCO, MESOAMERICA, DIPROSOPUS, MAYAN ART SCULPTURES

00/01-0602 MEDICAL RESEARCH, ELDERLY CANCER PATIENTS, TREATMENT TRIALS, CANCER RESEARCH, GERIATRIC RESEARCH

00/01-0875 MEDICAL RESEARCH, CLINICAL TRIALS, RESEARCH STUDIES, DRUG RESEARCH, PLACEBOS, BLINDED STUDIES, DOUBLE-BLIND STUDIES, EXPERIMENTAL DRUGS

00/01-0897 MEDICAL RESEARCH, COMPUTER-AIDED DRUG DESIGN (CADD), DRUG DEVELOPMENT, HIGH THROUGHPUT SCREENING, COMBINATORIAL SYNTHESIS, MICROARRAYS, REAGENTS, TARGET MOLECULES, CHEMISTRY

00/01-1192 MEDICAL RESEARCH, INFECTIOUS DISEASE HISTORY, MICROBES, ACQUIRED IMMUNODEFICIENCY SYNDROME (AIDS), GERM THEORY, PASTEUR/LOUIS, KOCH/ROBERT

00/01-1826 MEDICAL RESEARCH, MILLENNIUM SEED BANK, SEED PRESERVATION, UNITED KINGDOM, PLANT EXTINCTIONS

00/01-0282 MEDICAL RESIDENCY TRAINING, ACCREDITATION COUNCIL FOR GRADUATE MEDICAL EDUCATION, NATIONAL LABOR RELATIONS BOARD (NLRB), LABOR UNIONS

00/01-0579 MEDICAL SCANNING DEVICES, NUCLEAR MAGNETIC RESONANCE (NMR), CANCER DETECTION, MAGNETIC RESONANCE IMAGING (MRI), NUCLEAR MEDICINE, DIAGNOSTIC DEVICES, NONINVASIVE IMAGING

00/01-1516 MEDICAL STUDENTS, MEDICAL EDUCATION, AMBULATORY MEDICAL TRAINING, PHYSICIAN TRAINING, OUTPATIENT ENVIRONMENTS

00/01-2106 MEDICAL TECHNOLOGY, NANOMACHINES, NANOROBOTS, NANOTECHNOLOGY, FUTURISTIC MEDICINE

00/01-1636 MEDICAL TREATMENTS, HUMAN GENOME, DEOXYRIBONUCLEIC ACID (DNA), GENOME SEQUENCING, MUTATIONS, PROTEOMICS, SINGLE NUCLEOTIDE POLYMORPHISM (SNP)

00/01-1994 MEDICAL TRIAL SUBJECTS, CARDIOVASCULAR DISEASE, CORONARY ARTERY DISEASE, HYPERTENSION

00/01-0901 MEDICAL WEB SITES, EVOLVING TECHNOLOGY, INTERNET PRIVACY GUIDELINES, HEALTH INFORMATION, ONLINE CONTENT, PATIENT-PHYSICIAN RELATIONSHIP, CONFIDENTIALITY

00/01-0903 MEDICAL WEB SITES, HEALTH ON THE NET FOUNDATION, INTERNATIONAL E-HEALTH CODE OF ETHICS, INTERNET HEALTHCARE COALITION (IHC), MEDICAL INTERNET, WORLD WIDE WEB (WWW), E-HEALTH ETHICS SUMMIT, INTERNET REGULATION

00/01-1485 MEDICAL WEB SITES, MEDLINE, MEDICAL ENCYCLOPEDIAS, INTERNET, DRUG GUIDES, CLINICAL TRIALS

00/01-0846 MEDICATED BABY POWDERS, LEAD POISONING, ZINC OXIDE, HEALTH HAZARD LABELING, FOOD AND DRUG ADMINISTRATION, BABY PRODUCTS

00/01-0269 MEDICATION ERRORS, PREVENTABLE INJURIES, MEDICAL ERRORS, HOSPITAL SAFETY, PATIENT SAFETY

00/01-1502 MEDICATION MONITORING, FOOD AND DRUG ADMINISTRATION MODERNIZATION ACT (FDAMA), POSTMARKETING STUDIES, PATIENT SAFETY, CENTERS FOR EDUCATION AND RESEARCH IN THERAPEUTICS (CERT)

00/01-1716 MEDICATION UNDERUSE, CORONARY ARTERY DISEASE, ANGINA, BETA-BLOCKERS

00/01-1216 MEDICINAL BOTANY, BOTANICALS, PLANT MEDICINES, DRUG DEVELOPMENT, ETHNOBOTANY, NATURAL PRODUCTS

00/01-1544 MEDICINAL HERBS, BASIL, HERBAL OILS, AROMATIC VOLATILES, CULTIVARS, OCIMUM SPECIES

00/01-1142 MEDICINAL MARIJUANA, CANNABINOIDS, MARIJUANA, TETRAHYDROCANNABINOL (THC), CANNABIDIOL, CANNABIS

00/01-0107 MEDICINAL PLANTS, ETHNOBOTANY, ATLANTIC FOREST COAST, FOLK MEDICINE, BRAZIL, COASTAL HABITAT, ISLAND HABITAT, BIODIVERSITY, NATIVE PEOPLES, NATURAL PRODUCTS

00/01-0319 MEDICINAL PLANTS, AMERICAN GINSENG, HERBAL MEDICINE, PLANT POACHERS

00/01-0647 MEDICINAL PLANTS, ETHNOBOTANY, AGRICULTURAL MANAGEMENT, LOW-INTENSITY FARMING, GARDENING, NATIVE PLANTS, MEXICO, TROPICAL HABITATS, ZAPOTEC, MIXE, NATIVE AMERICANS

00/01-0925 MEDICINAL PLANTS, NATIVE PLANTS, ORGANIC HEALING, RAINFOREST, PHARMACOPOEIAS, TRADITIONAL MEDICINES, TROPICAL PLANTS, INTRODUCED SPECIES

00/01-1232 MEDICINAL PLANTS, DRUG DISCOVERY, PLANT COLLECTIONS, SYNTHETIC DRUGS, SURINAME, SOUTH AMERICA, SHAMANS, BIOPROSPECTING, ETHNOBOTANY

00/01-1545 MEDICINAL PLANTS, PACLITAXEL, TAXUS BREVIFOLIA, YEWS, CANCER TREATMENT, TAXOL

00/01-2058 MEDICINAL PLANTS, TISSUE CULTURES, ANTICANCER COMPOUNDS, PLANT METABOLITES, PACLITAXEL, TOPECAN, CAMPOTHECIN, QUINOLINE ALKALOIDS

00/01-2145 MEDICINAL PLANTS, ANIMAL BEHAVIOR, SELF-MEDICATION, ASPILIA, VERNONIA AMYGDALINA, LIGISTICUM PORTERI, MULENGELELE, PLANT TREATMENTS, ZOOPHARMACOGNOSY, PHARMACOLOGICAL PLANTS

00/01-0908 MEDICINE, OPEN HEART SURGERY, ROBOTIC TOOLS, SURGICAL ADVANCES, BATTLEFIELD SURGICAL SYSTEMS

00/01-1202 MEDICINE, INTERNET, WEB, ONLINE PHARMACIES, PRESCRIPTIONS, FEDERAL TRADE COMMISSION, NATIONAL INSTITUTES OF HEALTH

00/01-2125 MEDICINE MOLDS, FUNGI, MUSHROOMS, PLANTS, RECYCLING, ENERGY EXCHANGE, ENZYMES

00/01-0295 MEDICINE PIONEERS, OSLER/WILLIAM, PHYSICIAN BIOGRAPHIES, MEDICAL EDUCATION

00/01-2650 MEDICINES FOR MALARIA VENTURE (MMV), OFFICE OF ORPHAN PRODUCTS DEVELOPMENT (OOPD), ORPHAN DRUG ACT, TUBERCULOSIS, TYPHOID, CHOLERA, MALARIA, PLASMODIUM FALCIPARUM, T-CELL EPITOPES, ANTIGENS, WORLD HEALTH ORGANIZATION (WHO), FOOD AND DRUG ADMINISTRATION (FDA)

00/01-0669 MEDIEVAL WARM PERIOD, ANTHROPOGENIC INFLUENCES ON CLIMATE, GREENHOUSE GASES, PALEOCLIMATE RECORDS, LITTLE ICE AGE, CLIMATE CHANGE, GLOBAL WARMING

00/01-1155 MEDITERRANEAN DIET, CHOLESTEROL, LIPIDS, HIGH-DENSITY LIPOPROTEIN (HDL), LOW-DENSITY LIPOPROTEIN (LDL), TRIGLYCERIDES, EXERCISE, WEIGHT LOSS, LYONS DIET HEART STUDY, HEART ATTACK

00/01-2368 MEDITERRANEAN DIET, CARDIOVASCULAR DISEASE, FLAVONOIDS, FRENCH PARADOX, WINE, HEART DISEASE PREVENTION, ATHEROSCLEROSIS, ANTIOXIDANTS

00/01-2063 MEDITERRANEAN FOOD PYRAMID, HARVARD SCHOOL OF PUBLIC HEALTH, OLDWAYS PRESERVATION & EXCHANGE TRUST, CONTINUING MEDICAL EDUCATION, NUTRITION, DIETARY BEHAVIOR MODIFICATION, U.S. DEPARTMENT OF AGRICULTURE (USDA)

00/01-2501 MEDITERRANEAN SEA, ALGAE, SEAFLOOR HABITAT, AGUA HEDIONDA LAGOON, ECOLOGICAL RESTORATION, BIOLOGICAL INVASIONS, CAULERPA TOXIFOLIA, NON-NATIVE SPECIES, NOXIOUS WEED ACT

00/01-0292 MEDITERRANEAN SEA PROTECTION, NATURE, ETHICS IN NATURE, EUROPEAN CONSERVATION, CONSERVATION, INTERNATIONAL ISSUES, ENVIRONMENTAL ISSUES, NATURAL HERITAGE

00/01-1485 MEDLINE, INTERNET, MEDICAL ENCYCLOPEDIAS, MEDICAL WEB SITES, DRUG GUIDES, CLINICAL TRIALS

00/01-1159 MEDWATCH, FOOD AND DRUG ADMINISTRATION (FDA), DRUG TESTING, SILDENAFIL (VIAGRA), DRUG REACTIONS

00/01-0768 MEGAFAUNA, IRISH ELK, PLEISTOCENE, HOLOCENE, GIANT DEER EXTINCTION, EXTINCTION PRESSURES, MEGOLITHIC HUMANS, MEGALOCEROS GIGANTEUS

00/01-2735 MEGAFAUNA, ANIMAL BEHAVIOR, EXTINCTIONS, ANACHRONISMS, FRUIT EVOLUTION, SPECIES INTERACTIONS, EVOLUTIONARY ADAPTATIONS, PLEISTOCENE EXTINCTIONS, MAMMAL EXTINCTIONS

00/01-2275 MEGAKARYOCYTE (MK) PROGENITORS, STEM CELL TRANSPLANTATION, PERIPHERAL BLOOD STEM CELL TRANSPLANTATION (PBSCT), CORD BLOOD STEM CELL TRANSPLANTATION (CBCT), PLATELET RECOVERY, COLONY-FORMING UNIT (CFU), HEMATOPOIESIS, TRANSPLANTATION PROCEDURES

00/01-0768 MEGALOCEROS GIGANTEUS, MEGAFAUNA, PLEISTOCENE, HOLOCENE, GIANT DEER EXTINCTION, EXTINCTION PRESSURES, MEGOLITHIC HUMANS, IRISH ELK

00/01-1289 MEGAPREDATORS, MESOPREDATOR RELEASE, FOOD CHAINS, THE WILDLANDS PROJECT (TWP), HABITAT FRAGMENTATION, ECOLOGICAL UMBRELLA EFFECT

00/01-0768 MEGOLITHIC HUMANS, MEGAFAUNA, PLEISTOCENE, HOLOCENE, GIANT DEER EXTINCTION, EXTINCTION PRESSURES, IRISH ELK, MEGALOCEROS GIGANTEUS

00/01-0710 MEIOSIS, HAPLOID CELLS, DIPLOID ORGANISMS, CHECKPOINTS IN MEIOSIS, AUTOSOMAL TRISOMY, AUTOSOMAL MONOSOMY, CHROMOSOMES DIVISION

00/01-1535 MELANIN PIGMENTS, STRUCTURAL COLORS, LIGHT REFLECTION AND ABSORBANCE, COLOR IN BIRDS, CAROTENOID PIGMENTS, COLOR PRODUCTION, FITNESS CUES, BIRD COLORATION, FEATHER COLORS

00/01-1968 MELANOCYTE DEVELOPMENT, TRANSCRIPTION FACTORS, GENE REGULATION, MELANOMA, MICROPHTHALMIA-ASSOCIATED TRANSCRIPTION FACTOR (MITF)

00/01-0449 MELANOCYTES, PIGMENTATION DEFICIENCY, POINT MUTATIONS, GENE CORRECTION, TYROSINASE, ALBINO MICE, CHIMERIC OLIGONUCLEOTIDES

00/01-0205 MELANOMA, ESOPHAGEAL CANCER, MALIGNANT CANCER/ESOPHAGEAL

00/01-0494 MELANOMA, CUTANEOUS MALIGNANT MELANOMA (CMM), ACQUIRED MELANOCYTIC NEVI, SUNSCREEN, SKIN CANCER, CANCER RISKS

00/01-1125 MELANOMA, ULTRAVIOLET RADIATION, SKIN CANCER, SUNSCREEN, PHOTOAGING, BASAL CELL CARCINOMA

00/01-1409 MELANOMA, OVARIAN CANCER, THOMAS JEFFERSON UNIVERSITY HOSPITAL, CANCER VACCINE, IMMUNOLOGICAL SKIN TEST

00/01-1968 MELANOMA, TRANSCRIPTION FACTORS, GENE REGULATION, MELANOCYTE DEVELOPMENT, MICROPHTHALMIA-ASSOCIATED TRANSCRIPTION FACTOR (MITF)

00/01-2066 MELANOMA, CANCER/SKIN, EARLY DETECTION, SKIN CANCER, METASTASIS, DERMATOLOGY, THOROUGH SKIN SELF-EXAMINATION (TSSE)

00/01-0180 MELARSOPROL, GLASCOW COMA SCORE, ENCEPHALOPATHY, POLYNEUROPATHIES, PROTOZOAN PARASITES, SLEEPING SICKNESS, TRYPANOSOMIASIS

00/01-0157 MELATONIN, COLLAGEN, PINEAL GLAND, SKIN DISEASES

00/01-1552 MELATONIN, FALCO SPARVERIUS, ELECTROMAGNETIC FIELD (EMF) EXPOSURE, WILDLIFE, BEHAVIORAL CHANGES, BIRD POPULATIONS, REPRODUCTIVE BEHAVIOR, AMERICAN KESTREL, CORTICOSTERONE, ENVIRONMENTAL THREATS

00/01-1686 MELATONIN, SLEEP DISORDERS, FREE-RUNNING CIRCADIAN RHYTHMS, BLINDNESS, CIRCADIAN RHYTHMS, INSOMNIA

00/01-2699 MELATONIN, INSOMNIA, SLEEP DEBT, VALERIAN, KAVA, FATIGUE

00/01-2256 MELATONIN FUNCTIONS, PINEAL GLAND, HYDROXYL RADICAL NEUTRALIZATION, FREE RADICALS, ANTIOXIDANTS, DISEASE PROTECTION

00/01-2108 MELISSOGRAPHIA, BEES, HONEYBEES, STELLUTI/FRANCESCO, POPE URBAN VIII, GALILEO, COAT OF ARMS, MICROSCOPES, BARBERINI/MAFFEO

00/01-2152 MELOCACTUS VIOLACEUS, LIZARD FEEDING BEHAVIOR, COLOR AND SHAPE RECOGNITION, TROPIDURUS TORQUATUS, VISUAL PERCEPTION, CACTUS FRUIT

00/01-0305 MELOE FRANCISCANUS, ANIMAL BEHAVIOR, MIMICRY, ADAPTIVE BEHAVIOR, INSECTS, ENTOMOLOGY, BLISTER BEETLE, BEES

00/01-0012 MELONS, HYBRIDIZATION, CUCUMIS SPECIES, CUCUMBERS, PEST RESISTANCE, CULTIVARS, PLANT BREEDING

00/01-1621 MEMBRANE PERMEABILITY, CELL FUNCTIONS, ION CHANNELS, MOLECULAR MOVEMENT, ION PUMPS, CALCIUM CHANNEL BLOCKERS

00/01-2563 MEMBRANE PERMEABILITY, AMYLOID-BETA PEPTIDE, NEURITIC PLAQUE, PUTRESCINE, RADIOLABELING, BLOOD BRAIN BARRIER (BBB), ALZHEIMER'S DISEASE (AD)

00/01-1024 MEMBRANE TRANSPORT, CHOLERA TOXIN, BACTERIOPHAGE, VIBRIO CHOLERAE, BACTERIAL PATHOGENESIS, PROTEIN SECRETION, SECRETORY PATHWAYS

00/01-2408 MEMETICS, DARWINIAN EVOLUTION, IMITATION, LANGUAGE ACQUISITION

00/01-0047 MEMORY, MACAQUE MONKEYS, MENTAL PROCESSING, IMAGE CATEGORIZATION, WORKING MEMORY, COGNITIVE MEMORY, MNEMONICS

00/01-0572 MEMORY, NEURON REGENERATION, HIPPOCAMPUS, BRAIN FUNCTION, ANIMAL LEARNING, EXERCISE, AEROBIC EXERCISE, BRAIN-DERIVED NEUROTROPHIC FACTOR

00/01-0747 MEMORY, BRAIN ACTIVATION, COGNITION, NEUROIMAGING, VISUAL COGNITION, WORKING MEMORY, RECOGNITION, NEURAL MECHANISMS

Keyword Index

00/01-0834 MEMORY, FRONTAL LOBE, MEMORY ENHANCEMENT, GINKGO BILOBA, ALZHEIMER'S DISEASE, FORGETFULNESS, CONCENTRATION, ANTIINFLAMMATORY DRUGS, DEMENTIA

00/01-1019 MEMORY, LEARNING, LONG-TERM POTENTIATION (LTP), LONG-TERM DEPRESSION (LTD), N-METHYL-D-ASPARTATE (NMDA), SMART MICE, KNOCKOUT MICE, BRAIN FUNCTIONS, GENETIC ENGINEERING

00/01-1619 MEMORY, FETAL STIMULI RESPONSE, VIBROACOUSTIC STIMULATION, FETAL HABITUATION, STIMULI IN UTERO, LEARNING, HABITUATION

00/01-1766 MEMORY, COGNITIVE FITNESS, HYPOCAMPAL NEURON LOSS, LEARNING, CEREBRAL CORTEX RETENTION

00/01-2248 MEMORY, HYPNAGOGIC IMAGES, HIPPOCAMPAL LESIONS, AMNESIA, DECLARATIVE MEMORY SYSTEM

00/01-2255 MEMORY, SPATIAL COGNITION, EPISODIC MEMORIES, HIPPOCAMPAL NEURONS, NAVIGATION MODES, BRAIN NEUROPHYSIOLOGY

00/01-2147 MEMORY ABILITY, PINYON JAY, HIPPOCAMPUS, SPATIAL MEMORY, BIRD BEHAVIOR, CLARK'S NUTCRACKER, SEED STORAGE

00/01-0834 MEMORY ENHANCEMENT, FRONTAL LOBE, MEMORY, GINKGO BILOBA, ALZHEIMER'S DISEASE, FORGETFULNESS, CONCENTRATION, ANTIINFLAMMATORY DRUGS, DEMENTIA

00/01-0142 MEMORY FUNCTION, INATTENTIONAL BLINDNESS, WORD RECOGNITION, VISUAL PERCEPTION, FUNCTIONAL IMAGING, UNATTENDED VISUAL PROCESSING

00/01-2168 MEMORY LENGTH, RECOGNITION, ANIMAL BEHAVIOR, NORTHERN FUR SEAL, CALLORHINUS URSINUS, MIGRATORY SEALS, MOTHER-OFFSPRING RECOGNITION, SEAL MEMORY ABILITY

00/01-0860 MEMORY LOSS, SENILE DEMENTIA, ALZHEIMER'S DISEASE, GERIATRIC ISSUES, MILD COGNITIVE IMPAIRMENT, SENESCENT FORGETFULNESS

00/01-1414 MEMORY LOSS, BETA AMYLOID, SENILE DEMENTIA, ALZHEIMER'S DISEASE, TAU MOLECULES

00/01-1992 MEMORY LOSS, DEMENTIA, ALZHEIMER'S DISEASE (AD), NEUROLOGICAL DISEASES, BRAIN ACTIVATION, APOLIPOPROTEIN E (APOE)

00/01-2377 MEMORY LOSS, GLUCOSAMINE, CONDROITIN, S-ADENOSYL-METHIONINE (SAME), DEPRESSION, GINKGO BILOBA, JOINT PAIN

00/01-1930 MEMORY MAKING SLEEP, DEEP SLEEP, SLEEP STUDIES, NEUROTRANSMITTERS, BRAIN FUNCTIONS, LONG-TERM MEMORIES

00/01-2240 MEMORY MECHANISMS, GLIAL CELLS, ASTROCYTES, NEURON SIGNALING, BRAIN FUNCTIONS, GLUTAMIATE

00/01-1625 MEMORY RETRIEVAL, LONG-TERM MEMORY, PROTEIN SYNTHESIS, LEARNING, AMYGDALA, CONDITIONED RESPONSE, FEAR LEARNING, ANISOMYCIN

00/01-0457 MEMORY SEPARATION, BRAIN ABNORMALITIES, MULTIPLE PERSONALITY DISORDER, PERSONALITY DISORDERS, TRAUMA, HIPPOCAMPUS, PSYCHOLOGICAL DISORDERS

00/01-0298 MEMORY STIMULATION, LIMBIC SYSTEM, AMYGDALA, HIPPOCAMPUS, OLFACTORY SYSTEM, SENSORY RECALL

00/01-0432 MEMORY STORAGE, NEUROLOGICAL RESPONSES, WORKING MEMORY, DORSOLATERAL PREFRONTAL CORTEX, BRAIN ACTIVITY, PREFRONTAL CORTEX, RESPONSE SELECTION, COGNITION

00/01-0216 MEMORY T CELLS, INFLAMMATORY SKIN DISEASES, SKIN DISEASES, CUTANEOUS LYMPHOCYTE ANTIGEN, IMMUNE SYSTEM RESPONSE, PSORIASIS

00/01-1696 MEN'S HEALTH, CANCER/PROSTATE, BENIGN PROSTATIC HYPERPLASIA, PROSTATE CANCER

00/01-2321 MEN'S HEALTH, ALENDRONATE, CALCIUM, VITAMIN D, GLUCOCORTICOIDS, HYPOGONADISM, TESTOSTERONE, VERTEBRAL FRACTURES, HIP FRACTURES, OSTEOPOROSIS

00/01-0310 MENDEL/GREGOR, NUCLEIC ACID, ACGT, CROPS, PLANT BREEDING, POLLEN, HYBRIDIZATION, BREEDERS, MUTATION BREEDING, GENETIC ENGINEERING

00/01-1323 MENDELIAN GENETICS, BIOMETRICIST APPROACH, GENOMICS, GENE IDENTIFICATION

00/01-2273 MENDELIAN INHERITANCE, CANCER/PROSTATE, RISK FACTORS, ONCOGENES, P53 TUMOR SUPPRESSOR GENE, PROSTATE CANCER, FAMILIAL DISEASES, HEREDITARY DISEASES, CHROMOSOME TELOMERES, TELOMERASE ENZYME, GENE ALTERATIONS

00/01-0493 MENIERE'S DISEASE, DIZZINESS, BALANCE, TRUE VERTIGO, VERTIGO, INNER EAR DISORDERS, BENIGN PAROXYSMAL POSITIONAL VERTIGO (BPPV), VESTIBULAR LABYRINTH

00/01-0181 MENINGITIS, MICROBIAL GENES, IMMUNITY, VACCINES, BACTERIA, SEXUALLY TRANSMITTED DISEASE (STD), SYPHILIS, TUBERCULOSIS, MALARIA, GENE SEQUENCING

00/01-0866 MENINGITIS, GROUP B STREPTOCOCCAL INFECTIONS, INFANT INFECTIONS, BACTERIAL INFECTIONS, MOTHER-TO-CHILD INFECTION TRANSMISSION, INFECTIOUS DISEASE TRANSMISSION, SEPSIS, STREPTOCOCCAL INFECTIONS

00/01-0836 MENOPAUSAL SYMPTOMS, HERBAL REMEDIES, BLACK COHOSH, HORMONE REPLACEMENT THERAPIES

00/01-0516 MENOPAUSE, ESTROGEN, PROGESTIN, CANCER, HORMONE REPLACEMENT THERAPY (HRT), BREAST CANCER, UTERINE CANCER, CANCER/BREAST, CANCER/UTERINE

00/01-0547 MENOPAUSE, ESTROGENS, PLANTS, PHYTOESTROGENS, HEART DISEASE, OSTEOPOROSIS

00/01-0559 MENOPAUSE, HOT FLASHES, ISOFLAVONES, BREAST CANCER, NIGHT SWEATS, PHYTOESTROGENS, ESTROGEN

00/01-0835 MENOPAUSE, HORMONE REPLACEMENT THERAPY, ESTROGEN, PROGESTIN, BREAST CANCER RISKS

00/01-1479 MENOPAUSE, ESTROGEN, PROGESTIN, HORMONE REPLACEMENT THERAPY (HRT), POSTMENOPAUSAL SYMPTOMS, CARDIOVASCULAR DISEASE, STROKE

00/01-1785 MENOPAUSE, PROGESTERONE, PROGESTIN, HEART DISEASE, HORMONE REPLACEMENT THERAPY, ENDOMETRIAL CANCER, BREAST CANCER, ESTROGEN

00/01-2040 MENOPAUSE, STATIN DRUGS, HORMONE REPLACEMENT THERAPY (HRT), HEART DISEASE, OSTEOPOROSIS, CHOLESTEROL REDUCTION

00/01-2360 MENOPAUSE, PROGESTERONE, HORMONE REPLACEMENT THERAPY (HRT), ESTROGEN, HEART DISEASE, WOMEN'S HEALTH, ALZHEIMER'S DISEASE, BREAST CANCER, BONE PROTECTION

00/01-2367 MENOPAUSE, HORMONE REPLACEMENT THERAPY (HRT), CARDIOVASCULAR DISEASE, BLOOD PRESSURE, HYPERTENSION

00/01-2715 MENOPAUSE, PREMARIN, OSTEOPOROSIS, ESTROGENS, GENERIC DRUGS

00/01-2082 MENOPAUSE SYMPTOMS, ESTROGEN, PROGESTIN, PROGESTERONE, UTERINE CANCER, CANCER/UTERINE, BREAST CANCER, CANCER/BREAST, OSTEOPOROSIS, HORMONE REPLACEMENT THERAPY (HRT)

00/01-2345 MENORRHAGIA, ETHNOBOTANY, WOMEN'S HEALTH, UTERINE FIBROIDS, ORGANIC MEDICINES, ETHNOMEDICINE, ENDOMETRIOSIS, HOT FLASHES

00/01-1675 MENSTRUAL CYCLE, PREMENSTRUAL SYNDROME (PMS), PREMENSTRUAL DYSPHORIC DISORDER (PMDD), SELECTIVE SEROTONIN REUPTAKE INHIBITOR (SSRI), FLUOXETINE, LUTEAL PHASE

00/01-1778 MENTAL ABUSE, FORCED PROSTITUTION, PHYSICAL ABUSE, SEXUAL HARASSMENT, VIOLENCE AGAINST WOMEN, BATTERING

00/01-1439 MENTAL DISEASE, DIOGENES SYNDROME, SQUALOR, LIVING CONDITIONS, PERSONAL ENVIRONMENT, PUBLIC HEALTH

00/01-0746 MENTAL DISORDERS, PREFRONTAL CORTEX, EMOTION ORIGINS, DEPRESSION THERAPY, BRAIN CIRCUITRY, STRESS IMPACTS, CORTISOL, CHEMICAL BLOCKERS

00/01-1139 MENTAL DISORDERS, TRAUMA, PSYCHOLOGICAL TRAUMA, POST-TRAUMATIC STRESS DISORDER (PTSD), WAR

00/01-1396 MENTAL DISORDERS, SUICIDE, SUICIDE RISK ASSESSMENT

00/01-0519 MENTAL HEALTH PROFESSIONALS, VIOLENCE

00/01-0210 MENTAL ILLNESS, VIRAL INFECTIONS, SCHIZOPHRENIA, PHAGOCYTES, IMMUNE SYSTEM ACTIVATION, MONOCYTES, POLYMORPHONUCLEAR CELLS

00/01-0502 MENTAL ILLNESS, ELECTROSHOCK, SEIZURE, ELECTROCONVULSIVE THERAPY (ECT), HYPOTHALAMUS, HORMONES, DEPRESSION, CATATONIA

00/01-0788 MENTAL ILLNESS, MANIC DEPRESSION, MAJOR DEPRESSIVE DISORDER, BIPOLAR DISORDER, SEDATIVES, NEUROLEPTICS, CADE/JOHN JOSEPH FREDERICK, LITHIUM CARBONATE

00/01-0823 MENTAL ILLNESS, VIOLENCE, AGGRESSIVE BEHAVIOR, CHILD ABUSE, DRUG ABUSE, ALCOHOL ABUSE, DOMESTIC VIOLENCE, NEGATIVE PERSONALITY TRAITS, SEROTONIN

00/01-0825 MENTAL ILLNESS, PHARMACOLOGICAL TOLERANCE, CLINICAL DEPRESSION, MOOD SWINGS, MOOD STABILIZERS, ANTICONVULSANTS, BIPOLAR DISORDER, LITHIUM

00/01-1637 MENTAL ILLNESS, MANIC DEPRESSION, SCHIZOPHRENIA, GENE MUTATIONS, PSYCHIATRIC DISORDERS, OLIGOGENIC DISEASES, HEREDITARY DISORDERS, LINKAGE ANALYSIS, HUMAN GENOME SEQUENCING, DISEASE TREATMENT

00/01-2009 MENTAL ILLNESS, SCHIZOPHRENIA, SOCIAL SKILLS TRAINING, ANTIPSYCHOTIC DRUGS, COGNITIVE THERAPY, SUPPORTIVE THERAPY, PSYCHOSOCIAL THERAPY, FAMILY PSYCHOEDUCATION

00/01-2656 MENTAL ILLNESS, SMOKERS, NATIONAL SMOKING RATES, CESSATION OF SMOKING, NATIONAL COMORBIDITY SURVEY

00/01-2662 MENTAL ILLNESS, PATIENT INSIGHT, PSYCHOEDUCATION, SCHIZOPHRENIA, PSYCHOTIC DEPRESSION, SCALE FOR THE ASSESSMENT OF UNAWARENESS OF MENTAL DISORDER (SUMD)

00/01-0248 MENTAL IMPAIRMENT, HEADING, SOCCER, SPORTS-RELATED INJURIES, BRAIN DAMAGE, COGNITIVE IMPAIRMENT, IMPAIRED MEMORY, HEAD INJURIES, CONCUSSIONS

00/01-0047 MENTAL PROCESSING, MACAQUE MONKEYS, COGNITIVE MEMORY, IMAGE CATEGORIZATION, WORKING MEMORY, MEMORY, MNEMONICS

00/01-0829 MENTAL RETARDATION, PREGNANCY, MATERNAL DRINKING, ALCOHOL, FETAL ALCOHOL SYNDROME

00/01-1075 MENTAL RETARDATION, FEEDING DIFFICULTIES, PRADER-WILLI SYNDROME, OBESITY, HYPERPHAGIA, CHROMOSOMES, GENOMIC IMPRINTING, HUMAN GROWTH HORMONE

00/01-1493 MENTAL RETARDATION, CHILDHOOD CANCERS, ATTENTION DEFICIT HYPERACTIVITY DISORDER (ADHD), CHILDREN'S HEALTH, CHILDHOOD DISEASES, AIR POLLUTION, CHEMICAL CONTAMINATION, ENVIRONMENTAL POLLUTION, ASTHMA

00/01-1102 MENTAL STRESS, CARDIOVASCULAR REACTIVITY, HYPERTENSION, STRESS

00/01-1489 MENTAL STRESS, HEART DISEASE, WORKAHOLICS, TYPE A PERSONALITY, HOSTILITY, ANGER, DEPRESSION, STRESS HORMONES, CORTIZOL, CATECOLAMINES, AMERICAN PSYCHOLOGICAL ASSOCIATION, ADMINISTRATION ON AGING ELDERCARE LOCATOR

00/01-1914 MENTAWAI ISLANDS, SIMAKOBUS MONKEYS, INDONESIA, LOGGING, HABITAT DESTRUCTION, PACIULLI/LISA

00/01-0090 MERCURY, EGRETS, GREAT EGRET, NESTLINGS, FLORIDA EVERGLADES, WETLANDS, AVIAN DIETS, WADING BIRDS, ENVIRONMENTAL CONTAMINANTS

00/01-1269 MERCURY, AIR POLLUTION, ACID RAIN, SULFUR DIOXIDE, COAL BURNING, CARBON DIOXIDE, ENERGY SOURCES, FUEL, ELECTRICITY

00/01-1567 MERCURY, MORBILLIVIRUS, INUIT CHILDREN, IMMUNE SYSTEMS, POLYCHLORINATED BIPHENYL (PCB), HARBOR SEALS, DIOXIN, PESTICIDES

00/01-1806 MERCURY, AMERICAN CIVIL WAR, FUNERAL INDUSTRY, ARSENIC, EMBALMING, ZINC, FORMALDEHYDE, GLUTARALDEHYE, OCCUPATIONAL HEALTH AND SAFETY ADMINISTRATION (OSHA), CORPSE PRESERVATION, SANITATION, MORTICIANS

00/01-2204 MERCURY ACCUMULATION, POLLUTED SOIL, FOOD WEB CONTAMINATION, METHYLMERCURY POLLUTION, TERRESTRIAL ECOSYSTEMS, TOXIC METALS

00/01-1045 MERCURY EXPOSURE, ETHANOL INTAKE, ALCOHOL INTAKE, AMALGAM FILLINGS, OCCUPATIONAL HEALTH, EXHALATION OF MERCURY

00/01-0994 MERCURY LIGHTS, FOSSIL-FUELED POWER PLANTS, ARTIFICIAL LIGHTING, LIGHT POLLUTION, LOW-SODIUM LIGHTING, LIGHTING ORDINANCES

00/01-0253 MERCURY POISONING, INFANT VACCINATIONS, VACCINES, THIMEROSAL, HEPATITIS B VACCINE

00/01-0716 MERISTEM GROWTH, PLANT HERBIVORY, AXILLARY BUDS, TERMINAL BUDS, GENE MUTATIONS

00/01-0759 MESA VERDE, ANASAZI INDIANS, CROW CANYON, COLORADO, NATIVE AMERICANS, POPULATION MIGRATIONS

00/01-1940 MESENCHYMAL STEM CELLS, CELL SPECIALIZATION, HUMAN EMBRYONIC STEM CELLS, CANCER TREATMENT, BONE MARROW TRANSPLANT, BLOOD STEM CELLS, STEM CELLS

00/01-2553 MESENCHYMAL STEM CELLS, TISSUE ENGINEERING, BIOMATERIAL IMPLANTS, STEM CELL CULTURES, GENE THERAPY, BONE MORPHOGENIC PROTEINS, BONE REPAIR

00/01-2410 MESOAMERICA, ART HISTORY, TLATILCO, MAYAN ART SCULPTURES, DIPROSOPUS, MEDICAL REPRESENTATIONS

00/01-0135 MESODERM FORMATION, EMBRYO DIFFERENTIATION, CELL DIFFERENTIATION, TROPHOBLAST DEVELOPMENT, EOMESODERMIN, T-BOX GENES

00/01-1867 MESODINIUM RUBRUM, CRYPTOPHYTE ALGAE, TELEAULAX ACUTA, CELL ORGANELLE ACQUISITION, ENDOSYMBIOSIS, CHIMERA, MARINE PLANKTON, CILIATES, PLANKTONIC SYMBIONTS

00/01-1355 MESOPOTAMIA, EARLY CIVILIZATIONS, CITY-STATES, SYRIA, TEL HAMOUKAR EXCAVATION, URUK SITES, IRAQ, TRADE ROUTES

00/01-1289 MESOPREDATOR RELEASE, MEGAPREDATORS, FOOD CHAINS, THE WILDLANDS PROJECT (TWP), HABITAT FRAGMENTATION, ECOLOGICAL UMBRELLA EFFECT

00/01-0303 MESOTHELAE, NEW ZEALAND, ANIMAL BEHAVIOR, ARANAE, SPIDERS, OPISTHOTHEZAE

Keyword Index

00/01-1046 MESSENGER RIBONUCLEIC ACID (MRNA), CHAGAS' DISEASE, CARDIOMYOPATHY, HEART MUSCLE CELLS, MYOFIBRILLAR BREAKDOWN, ACTIN, TRYPANOSOMA CRUZI

00/01-1249 MESSENGER RIBONUCLEIC ACID (MRNA), CILIATES, MICROTUBULE ASSOCIATED PROTEIN (MAP), TETRAHYMENA THERMOPHILA, KINESIN, ORGANELLE ASSEMBLY

00/01-1339 MESSENGER RIBONUCLEIC ACID (MRNA), RIBONUCLEIC ACID INTERFERENCE (RNAI), GENE TRANSCRIPTION, RIBONUCLEASE ENZYME, SILENCING GENE EXPRESSION, CELL PROTECTION MECHANISM, PROTEIN SYNTHESIS

00/01-1549 MESSENGER RIBONUCLEIC ACID (MRNA), LEARNED VOCALIZATION, APHANTOCHROA CIRRHOCHLORIS, GLAUCIS HIRSUTA, GENE EXPRESSION, HUMMINGBIRDS, BRAIN REGIONS, BRAIN NUCLEI, BIRD BEHAVIOR, SONG COMMUNICATION

00/01-1632 MESSENGER RIBONUCLEIC ACID (MRNA), HUMAN GENOME PROJECT (HGP), GENBANK, DEOXYRIBONUCLEIC ACID (DNA) CHIPS, MICROARRAYS, CELERA GENOMICS, LYMPHOMA, SINGLE NUCLEOTIDE POLYMORPHISM (SNP), DISEASE GENETICS, GENE MAPPING

00/01-1633 MESSENGER RIBONUCLEIC ACID (MRNA), PROTEIN-PROTEIN INTERACTIONS, HUMAN GENOME PROJECT, DEOXYRIBONUCLEIC ACID (DNA) SEQUENCES, PROTEOMICS, TRANSCRIPTION ACTION, BIOINFORMATICS, DRUG DEVELOPMENT, DISEASE PROCESSES

00/01-1925 MESSENGER RIBONUCLEIC ACID (MRNA), AMINO ACIDS, PROTEIN TRANSLATION, STOP CODON, NUCLEOTIDE SEQUENCE, STEM LOOP STRUCTURE, SELENOCYSTEINE, ESCHERICHIA COLI, MAMMALIAN CELLS, TWENTY-FIRST AMINO ACID

00/01-2548 MESSENGER RIBONUCLEIC ACID (MRNA), ANTIBIOTICS, PROTEIN SYNTHESIS, TRANSFER RIBONUCLEIC ACID (TRNA), RIBOSOMES, 30S RIBOSOMAL SUBUNIT, TRANSLOCATION

00/01-1320 MESSENGER RIBONUCLEIC ACID (MRNA) COEXPRESSION, COMPUTATIONAL ANALYSIS, PHYLOGENETIC PROFILING, FUNCTIONAL PROTEIN LINKAGES, PROTEIN-PROTEIN INTERACTIONS, GENOME SEQUENCING

00/01-1336 MESSENGER RIBONUCLEIC ACID (MRNA) TRANSLATION, HOST CELL DEFENSES, GENE EXPRESSION, VIRAL REPLICATION, EUKARYOTIC CELLS, PARASITIC RELATIONSHIPS

00/01-1642 MESSENGER RNA (MRNA) SYNTHESIS, POLYMERASE II (RNAP II), POLYADENYLATION, HPYERPHOSPHYLATION, RIBONUCLEIC ACID (RNA), CARBOXY-TERMINAL DOMAIN (CTD), TRANSCRIPTION

00/01-0538 METABOLIC DISORDERS, AFRICAN AMERICANS, TYPE 2 DIABETES, PUBLIC HEALTH ISSUES, DIABETES, DIABETES MELLITUS

00/01-0706 METABOLIC DISORDERS, TYPE 2 DIABETES, DIABETES THERAPY, INSULIN RESISTANCE, RECEPTOR PROTEINS, SIGNALING PATHWAYS

00/01-1175 METABOLIC DISORDERS, PHENYLKETONURIA (PKU), MILD HYPERPHENYLALANINEMIA (MHP), DEVELOPMENTAL EFFECTS, OFFSPRING, FETAL DEVELOPMENT

00/01-1319 METABOLIC DISORDERS, ENDOTHELIAL CELLS, VASCULAR DAMAGE, HYPERGLYCEMIC PATHOGENESIS, MITOCHONDRIAL SUPEROXIDE, DIABETIC HYPERGLYCEMIA, ELECTRON TRANSPORT CHAIN COMPLEX II

00/01-2358 METABOLIC DISORDERS, BIRTH COMPLICATIONS, PREGNANCY COMPLICATIONS, BIRTH DEFECTS, INBORN METABOLISM ERRORS

00/01-2364 METABOLIC DISORDERS, DIABETES, CENTRAL NERVOUS SYSTEM, OBESITY, FOOD INTAKE, NEURONAL INSULIN, INSULIN RECEPTORS, INSULIN SIGNALING PROTEINS

00/01-1239 METABOLIC ENGINEERING, BETA-CAROTENE, AGRICULTURAL BIOTECHNOLOGY, NUTRICEUTICALS, VITAMIN A, TRANSGENIC PLANTS, LYCOPENE, TOMATO FRUIT, CAROTENOIDS, GENE ENGINEERING

00/01-1311 METABOLIC FUNCTIONS, CIRCADIAN RHYTHM, HOMOLOGY IN ANIMALS, PHYLOGENY, GENE MAPPING, REGULATORY PATHWAYS

00/01-1014 METABOLIC RATE, ENERGY METABOLISM, ADAPTIVE THERMOGENESIS, OBESITY REGULATION

00/01-2140 METABOLIC RATE, INVERTEBRATE, AARDVARKS, SLOTH BEARS, MAMMAL SIZE LIMITS, LARGE MAMMALS, TOPICAL HABITATS, CARNIVORES, ENERGY CONSTRAINTS

00/01-2576 METABOLIC RATE, LONGEVITY, OXIDANTS, OXIDATIVE STRESS, MOLECULAR BIOLOGY, FREE RADICAL THEORY, RATE OF LIVING THEORY, AGING, REACTIVE OXYGEN SPECIES (ROS)

00/01-0226 METABOLIC RESETTING, CONTAMINANTS, DETOXIFICATION, DIURETICS, CLEANSING FASTS, MILK THISTLE, SILYBUM MARIANUM, FASTING

00/01-0223 METABOLIC SYNDROME, SYNDROME X, HEART DISEASE, INSULIN RESISTANCE, BLOOD SUGAR, DIABETES, CHOLESTEROL, DIETS

00/01-0306 METABOLISM, AGING PROCESS, SENESCENT BIOLOGY, LONGEVITY, LIFE SPAN, TISSUE REGENERATION, FRESHWATER PEARL SHELL, MOLLUSKS, MARGATITIFERA MARGARITIFERA

00/01-0396 METABOLISM, PLANT SCIENCE, UNIVERSAL GROWTH LAW, LIFE-HISTORY VARIABLES, TREE GROWTH, ALLOMETRIC SCALING

00/01-0427 METABOLISM, CHROMATIN SILENCING, HISTONE DEACYTELASE, AGING PROCESS, SILENCING PROTEIN (SIR2)

00/01-0568 METABOLISM, VITAMINS, MINERALS, INFECTIOUS DISEASES, MALNUTRITION, NUTRITION, ZINC, MICRONUTRIENTS, VITAMIN E, VITAMIN A, IMMUNE RESPONSE

00/01-1161 METABOLISM, ABSORPTION, WEIGHT LOSS, ORLISTAT, LIPASE, BODY-MASS INDEX, HUNGER CONTROL

00/01-1452 METABOLISM, SLEEP, COORDINATION, INSOMNIA, DEPRESSION, ANXIETY, EXERCISE

00/01-1494 METABOLISM, EXCRETION, ABSORPTION, BIOINFORMATICS, DRUG DEVELOPMENT, CLINICAL DRUG TRIALS

00/01-2342 METABOLISM, RESISTANCE TRAINING, OSTEOPOROSIS, CARDIOVASCULAR HEALTH, OBESITY, DIABETES, MUSCLE MASS, AEROBIC ACTIVITY, CHOLESTEROL, STRENGTH TRAINING, ARTHRITIS

00/01-2663 METABOLISM, HYPERTHYROIDISM, THYROID-STIMULATING HORMONE, THYROXINE, THYROID, CARDIOVASCULAR PROBLEMS, HYPOTHYROIDISM, CHOLESTEROL

00/01-1010 METABOLISM OF FATS, NUCLEAR HORMONE RECEPTORS, TRANSCRIPTION FACTORS, ADIPOSE TISSUE, PEROXISOME PROLIFERATOR-ACTIVATED RECEPTOR (PPAR), FATTY ACIDS, ATHEROSCLEROSIS, DISEASE DEVELOPMENT

00/01-0379 METAL ABSORPTION, COASTAL SEDIMENT, COASTAL HABITATS, TRACE METALS, CLAMS, MUSSELS

00/01-0890 METAL CORROSION, IRON CORROSION, STAINLESS STEEL CORROSION, DENITRIFICATION, NITRIC OXIDE, HYDROGEN GAS, OXIDATION

00/01-0967 METAL POLLUTANTS, METAL TOXICITY, AQUATIC POLLUTION, SULFIDES, HEAVY METALS, BENTHIC ANIMALS

00/01-0353 METAL POLLUTION, FOLIAR NUTRITION, NATURAL SOIL STRESSES, TREE-RING RECORD, SOIL ACIDIFICATION, ACID DEPOSITION, SOIL NUTRIENT IMBALANCES, SUGAR-MAPLE DECLINE, TREE GROWTH, AIR POLLUTION

00/01-1591 METAL POLLUTION, WATER POLLUTION, MACOMA BALTHICA, BIOACCUMULATION, INVERTEBRATE REPRODUCTION, COPPER, SILVER

00/01-1594 METAL POLLUTION, SPECIES DIVERSITY, BENTHIC ORGANISMS, INVERTEBRATES, ACIDIFICATION

00/01-0967 METAL TOXICITY, METAL POLLUTANTS, AQUATIC POLLUTION, SULFIDES, HEAVY METALS, BENTHIC ANIMALS

00/01-0244 METALLOIDS, SELENOCYSTEINE, SELENOPROTEINS, BRAZIL NUTS, ANTIOXIDANTS, CANCER PREVENTION, DISEASE PREVENTION, SELENIUM

00/01-2320 METALLOPROTEINASE, CIGARETTE SMOKING, INFLAMMATORY CELLS, OXIDANTS, PROTEINASE, ANTIPROTEINASE, EMPHYSEMA, OXIDATION

00/01-0085 METALS, FRESHWATER SEDIMENTS, ACID VOLATILE SULFIDE, INTERSTITIAL WATER, TOXICITY, SILVER, AMPELISCA ABDITA, AMPHIPODS

00/01-0088 METALS, SILVER, TOXIC METALS, WATER POLLUTION, SOIL POLLUTION, SEAWATER, FRESHWATER, BIOCONCENTRATION FACTORS (BCF)

00/01-1901 METALS, LEAD, ARSENIC, FISH, TROPHIC TRANSFER, ZOOPLANKTON, PLANKTON, CONTAMINATION, FOOD CHAIN, WATER POLLUTION

00/01-0644 METAMORPHOSIS, SETTLEMENT CUES RECEPTOR, GASTROPODS, PHESTILLA SIBOGAE, APICAL SENSORY RECEPTOR (ASO), MARINE INVERTEBRATES, LARVA DEVELOPMENT, NUDIBRANCHES, SENSORY ORGANS

00/01-2459 METAMORPHOSIS, PARALICHTHYS LETHOSTIGMA, SOUTHERN FLOUNDER, FISH DEVELOPMENT, AQUACULTURE

00/01-0420 METAN MODEL, LANDFILLS, LEACHATE, ACETOCLASTIC METHANOGENESIS, MICROBIOLOGICAL REACTORS, SOLID WASTE MANAGEMENT, METHANE PRODUCTION

00/01-0349 METANOMICS, GENOMICS, GENETICS, GENE SEQUENCING, PLANT BIOLOGY, PROTEOMICS, ACTIVATION TAGGING, CHIMERAPLASTY

00/01-2184 METAPOPULATIONS, PIONEER PLANTS, SEED DISPERSAL, HABITAT FRAGMENTATION

00/01-0528 METASTASES, COMPUTED TOMOGRAPHY (CT), GYNECOMASTIA, KLINEFELTER'S SYNDROME, LEYDIG CELL TUMOR (LCT), CHEMOTHERAPY, TESTES

00/01-0137 METASTASES, CANCER CELLS, METASTATIC CANCER, MATRIX METALLOPROTEINASE 2, BASEMENT MEMBRANES, PROTEINASES

00/01-1747 METASTASES, BREAST TISSUE, BREAST CANCER, CANCER PREVENTION, BREAST SELF-EXAMINATION, CANCER GENES, MAMMOGRAPHY, TUMORS

00/01-1956 METASTASES, GENOMIC ANALYSIS, RHOC PROTEIN, TUMOR METASTASIS, CANCER SCREENING REGULATION

00/01-1970 METASTASES, CANCER GENE EXPRESSION, EUKARYOTIC INITIATION FACTOR 4E (EIF-4E)

00/01-2066 METASTASES, CANCER/SKIN, EARLY DETECTION, SKIN CANCER, MELANOMA, DERMATOLOGY, THOROUGH SKIN SELF-EXAMINATION (TSSE)

00/01-0735 METASTASES MECHANISMS, EXTRAVASATION, TUMOR FORMATION, CANCER METASTASIS, HEMATOGENOUS METASTASIS

00/01-1718 METASTASIZING ADENOCARCINOMA, SOYBEAN-DERIVED FOODS, PROSTATE CANCER, TESTOSTERONE, PHYTOESTROGENS, CANCER PREVENTION, SOY BEANS, SOY PROTEIN ISOLATE, ISOFLAVONES, CANCER/PROSTATE

00/01-0137 METASTATIC CANCER, METASTASIS, CANCER CELLS, MATRIX METALLOPROTEINASE 2, BASEMENT MEMBRANES, PROTEINASES

00/01-0212 METASTATIC CANCER, LIVER CANCER, COLORECTAL CANCER, CANCER RESECTION, CHEMOTHERAPY, FLUOROURACIL

00/01-1098 METASTATIC CANCER, ADJUVANT DRUG THERAPY, TAXANE DRUGS, PACLITAXEL, TAXOL, DOCETAXEL, TAXOTERE, CHEMOTHERAPY, BREAST CANCER, DRUG TOXICITY, CANCER TREATMENT, PACIFIC YEW TREE

00/01-2300 METASTATIC CANCER, SMALL CELL LUNG CANCER, CRANIAL CANCER, BRAIN CANCER, PROPHYLACTIC CRANIAL IRRADIATION (PCI), CHEMOTHERAPY

00/01-2616 METASTATIC CANCERS, RENAL CARCINOMA, BONE MARROW TRANSPLANTS, TUMOR REGRESSION, CANCER TREATMENTS, KIDNEY CANCER, IMMUNOGENIC RESPONSE, ALLOGENEIC PERIPHERAL-BLOOD STEM-CELL TRANSPLANTATION

00/01-1362 METASTATIC MALIGNANT MELANOMA, CYTOKINE-INDUCED ACTIVATION, HISTAMINE, IN VITRO DATA, CANCER IMMUNOTHERAPY, MONOCYTES/MACROPHAGES (MO), NATURAL KILLER CELLS (NK), REACTIVE OXYGEN SPECIES (ROS)

00/01-0543 METASTATIC RELAPSE, IMMUNOTHERAPY, CANCER, NANOSCALPELS, TUMOR, MALIGNANCY, BISPECIFIC ANTIBODY

00/01-0483 METAZOAN EVOLUTION, NEOPROTEROZOIC, CAMBRIAN EXPLOSION, KIMBERELLA, PALEOCHRONOLOGY, ANCIENT LIFE FORMS, EDIACARAN BIOTA, FOSSIL RECORD, CARBON ISOTOPES

00/01-2722 METEOROLOGY, GEOPHYSICS, ATMOSPHERE, TROPOSPHERE, STRATOSPHERE, DE BORT/TEISSERENC, ISOTHERMAL ZONE

00/01-2313 METFORMIN TREATMENTS, FAT REDISTRIBUTION, INSULIN RESISTANCE, HYPERINSULINEMIA, CORONARY ARTERY DISEASE, LIPODYSTROPHY SYNDROME, GLUCOSE TOLERANCE

00/01-1166 METHADONE MAINTENANCE TREATMENT (MMT), HEROIN ADDICTION, DRUG ADDICTION, DRUG ADDICTION TREATMENT, OPIATE TREATMENTS

00/01-1898 METHANE, AIR POLLUTION, OZONE, GLOBAL WARMING, GREENHOUSE EFFECT, CARBON DIOXIDE, SMOG, RICE FARMING, CATTLE FEED

00/01-1907 METHANE, ECOLOGY, MYCORRHIZAL FUNGI, TERRESTRIAL ECOSYSTEMS, DECOMPOSERS, CARBON DIOXIDE, SOIL, ENVIRONMENTAL ISSUES, SOIL BIODIVERSITY

00/01-1924 METHANE, GREENHOUSE EFFECT, CLIMATE CHANGES, OZONE DEPLETION, CARBON DIOXIDE, GLOBAL WARMING, CHLOROFLUOROCARBONS (CFCS), NITROUS OXIDE, NATIONAL OCEANIC AND ATMOSPHERIC ADMINISTRATION (NOAA), ULTRAVIOLET RAYS, CLOUD COVERAGE, WATER VAPOR

00/01-1283 METHANE EMISSIONS, BEAVER PONDS, RADIOCARBON CONTENT, BUBBLE FORMATION, EBULLITION, BOREAL ECOSYSTEM ATMOSPHERE STUDY

00/01-2221 METHANE HYDRATES, MUD VOLCANOES, MID-OCEAN RIDGE SYSTEM, CHEMOSYNTHESIS, HYDROTHERMAL VENTS, UNDERWATER PHOTOGRAPHY, AMPHIPODS, ALVINELLA POMPEJANA, ARCTIC OCEAN, HIGH DEFINITION TELEVISION (HDTV), IMAX

00/01-2142 METHANE OXIDATION, ANAEROBIC OXIDATION, SULFATE-REDUCING BACTERIA, BEGGIATOA, FLUORESCENCE IN SITU HYBRIDIZATION (FISH), BACTERIAL MATS, MARINE SEDIMENTS

00/01-0420 METHANE PRODUCTION, LANDFILLS, LEACHATE, ACETOCLASTIC METHANOGENESIS, MICROBIOLOGICAL REACTORS, SOLID WASTE MANAGEMENT, METAN MODEL

00/01-1518 METHANOGENIC, MICROORGANISMS, EVOLUTION, HOSTILE ENVIRONMENTS, ORGANISM DEFINITION, MOLECULAR BIOLOGY, THERMOPHILIC, ARCHAEA, HALOPHILIC

00/01-1168 METHIONINE, ATHEROSCLEROSIS, CARDIOVASCULAR DISEASE, CYSTEINE, FOLIC ACID, AMINO ACIDS, HOMOCYSTEINE, HOMOCYSTEINURIA

Keyword Index

00/01-0235 METHOTREXATE, AUTOIMMUNE DISEASE, RHEUMATOID ARTHRITIS (RA), DISEASE-MODIFYING ANTIRHEUMETIC DRUGS (DMARD), JOINT DISEASE, BIOLOGIC RESPONSE MODIFIER DRUGS

00/01-1400 METHOTREXATE, CANCER CHEMOTHERAPY, ESTROGEN RECEPTOR, CYCLOPHOSPHAMIDE, BREAST, FLUOROURACIL, ENDOCRINE THERAPY

00/01-2199 METHYL BROMIDE, CHLOROFLUOROCARBON (CFC), CONTRABAND, OZONE LAYER, GLOBAL WARMING, MONTREAL PROTOCOL, ENVIRONMENTAL PROTECTION AGENCY (EPA), CLEAN AIR ACT, HYDROFLUOROCARBON (HFC)

00/01-2685 METHYL CELLULOSE (MC), COOKING OIL DEGRADATION, EDIBLE FILM COATINGS, FRYING OILS, FRIED FOODS, HYDROXYPROPYLMETHYLCELLULOSE (HPMC), DEEP-FAT FRYING, FOOD PREPARATION

00/01-1578 METHYL CHLOROFORM, AIRBORNE PARTICULATES, OZONE, ASTHMA, CLEAN AIR ACT, ENVIRONMENTAL PROTECTION AGENCY (EPA), SMOG, SULFUR DIOXIDE, CARBON MONOXIDE, NITROGEN DIOXIDE, AIR POLLUTION, CHLOROFLUOROCARBONS

00/01-0130 METHYL METHACRYLATE, ETHYL METHACRYLATE, MYELINOPATHY, MYELIN SHEATHS, NERVOUS SYSTEM DISORDERS, OCCUPATIONAL HAZARDS, PHOTOBEAM ACTIVITY SYSTEM

00/01-0971 METHYL TERT-BUTYL ETHER (MTBE), CLEAN AIR ACT, GASOLINE ADDITIVES, REFORMULATED GASOLINE, ETHANOL

00/01-1923 METHYL TERTIARY-BUTYL ETHER (MTBE), WATER POLLUTION, AIR POLLUTION, GASOLINE, PETROLEUM REFINING, ENVIRONMENTAL PROTECTION AGENCY (EPA), OXYGENATED GAS, ETHANOL

00/01-0089 METHYLMERCURY, EGRETS, AVIAN BEHAVIOR, GREAT EGRET, WETLANDS, ENVIRONMENTAL CONTAMINANTS, ARDEA ALBUS

00/01-2204 METHYLMERCURY POLLUTION, MERCURY ACCUMULATION, FOOD WEB CONTAMINATION, POLLUTED SOIL, TERRESTRIAL ECOSYSTEMS, TOXIC METALS

00/01-0798 METHYLPHENIDATE, PRESCHOOL CHILDREN, STIMULANT DRUGS, ANTIDEPRESSANT DRUGS, NEUROLEPTIC DRUGS, PSYCHOTROPIC DRUGS, CLONIDINE

00/01-2415 METHYLPHENIDATE, RITALIN, BEHAVIORAL DISORDERS, DRUG THERAPY IN CHILDREN, PEDIATRIC PSYCHIATRY, ATTENTION DEFICIT HYPERACTIVITY DISORDER (ADHD), CHILDREN AND STIMULANT THERAPY, HYPERACTIVITY IN CHILDREN

00/01-1337 METHYLTRANSFERASES, ENDONUCLEASES, BACTERIAL, RESTRICTION-MODIFICATION (R-M) SYSTEMS, DEOXYRIBONUCLEIC ACID (DNA) TRANSLATION, MODIFICATION ENZYMES, PHAGE INFECTION PROTECTION

00/01-1745 METICILLIN-RESISTANT STAPHYLOCOCCUS AUREUS (MRSA), NECROTIC TISSUE, MAGGOT THERAPY, WOUND DISINFECTION, MAGGOTS, STERILE FLY LARVAE, PROTEOLYTIC ENZYMES

00/01-1461 METMYOGLOBIN, FOOD AND DRUG ADMINISTRATION (FDA), GROUND BEEF, PREMATURE BROWNING, OXYMYOGLOBIN, UNITED STATES DEPARTMENT OF AGRICULTURE (USDA), DEOXYMYOGLOBIN

00/01-0647 MEXICO, MEDICINAL PLANTS, AGRICULTURAL MANAGEMENT, LOW-INTENSITY FARMING, GARDENING, NATIVE PLANTS, ETHNOBOTANY, TROPICAL HABITATS, ZAPOTEC, MIXE, NATIVE AMERICANS

00/01-0694 MEXICO, THIRD-WORLD ECOSYSTEMS, NATURAL RESOURCE CONSERVATION, ECOLOGICAL INFORMATION SYSTEM MODEL, ECOSYSTEM MANAGEMENT, RURAL PRODUCERS

00/01-2430 MEXICO, CONSERVATION, ECOSYSTEMS, TROPICAL DECIDUOUS FORESTS, BIODIVERSITY, ENDANGERED SPECIES, SIERRA MADRE OCCIDENTAL

00/01-2721 MEXICO, TLATILCO, PREHISTORIC MEXICO, DIPROSOPUS, MEDICAL ILLUSTRATIONS, ANTHROPOLOGY, NEOLITHIC SCULPTURES, BIRTH DEFECTS, CONGENITAL DEFORMITIES, ARCHAEOLOGY

00/01-1600 MICCOSUKEE INDIANS, TREE ISLANDS, WETLANDS RESTORATION, WATER ENGINEERING, U.S. ARMY CORPS OF ENGINEERS, ECOSYSTEM PROTECTION, EVERGLADES NATIONAL PARK, HABITAT

00/01-0146 MICE, LIMB DEVELOPMENT, VERTEBRATE EMBRYOS, HOMEOBOX GENES, DROSOPHILA, EMBRYONIC DEVELOPMENT, CONSERVED GENES

00/01-0153 MICE, AUTOIMMUNITY, GLUCOSE-6-PHOSPHATE ISOMERASE (GPI), JOINT DISORDERS, ARTHRITIS, RHEUMATOID ARTHRITIS

00/01-1935 MICE, EARLY EMBRYONAL DEVELOPMENT, HEAT SHOCK FACTOR-1 (HSF1) PROTEIN, TRANSACTIVATOR PROTEIN, INFERTILITY, EMBRYONIC CLEAVAGE, MATERNAL-EFFECT MUTATION, REPRODUCTIVE SUCCESS, PROTEIN DEFICIENCY

00/01-2271 MICE, BROWN ADIPOSE TISSUE, UNCOUPLING PROTEIN-3 (UCP-3), MITOCHONDRIAL TRANSPORTER SUPERFAMILY, WEIGHT LOSS, HYPERPHAGIA, OBESITY TREATMENT, TRANSGENIC MICE, FAT METABOLISM, INSULIN SENSITIVITY, GENE EXPRESSION

00/01-0140 MICE GENETICS, PAINKILLERS, ANALGESICS, BETA-ARRESTIN 2, NARCOTICS, G-PROTEIN COUPLED HEPTAHELICAL RECEPTOR (GPCR), OPIOID RECEPTOR (OR), MORPHINE

00/01-2267 MICE MUTANTS, APOPTOSIS, FAS ENGAGEMENT, LIVER REGENERATION, HEPATECTOMY, CYTOKINES

00/01-1926 MICE REPRODUCTION, OFFSPRING TRAITS, PREGNANCY TIMING, HORMONE LEVELS, BODY GROWTH, SEXUAL MATURATION, BODY WEIGHT, PUBERTY ONSET, GONAD SIZE, MATERNAL AGE

00/01-1588 MICHIGAN WATER POLLUTION, POLLUTION, SAGINAW RIVER, SEMIPERMEABLE MEMBRANE DEVICE (SPMD), ENVIRONMENTAL CONTAMINATION, POLYCHLORINATED BIPHENYL (PCB), SEDIMENT POLLUTION

00/01-0345 MICHIGAN FISH, ETHEOSTOMA CAERULEUM, RAINBOW DARTER, SPAWNING SUCCESS, SPERM COMPETITION, ALLOZYME MARKER ANALYSIS, FERTILIZATION, GROUP SPAWNING COSTS

00/01-1394 MICROALBUMINURIA, HYPERINSULINEMIA, HYPERTENSION, BLOOD PRESSURE, INSULIN SENSITIVITY, URINARY ALBUMIN EXCRETION (UAE), GLUCOSE TOLERANCES

00/01-2523 MICROALGAE, CALCIFICATION, CORAL REEFS, COCCOLITHOPHORIDS, CARBON DIOXIDE DEPOSITION

00/01-0776 MICROARRAY TECHNOLOGY, DNA FINGERPRINTING, DISEASE TRACKING, DISEASE CONTROL, INFECTIOUS DISEASES, EPIDEMICS, TUBERCULOSIS, DEOXYRIBONUCLEIC ACID (DNA), SPOLIGOTYPING

00/01-2546 MICROARRAY TECHNOLOGY, GENE ARRAYS, GENE CHIPS, GENETICS, DEOXYRIBONUCLEIC ACID (DNA) ARRAYS, BIOINFORMATICS, FUNCTIONAL GENOMICS, GENE EXPRESSION, MOLECULAR BIOLOGY, BIOTECHNOLOGY

00/01-0897 MICROARRAYS, COMPUTER-AIDED DRUG DESIGN (CADD), DRUG DEVELOPMENT, HIGH THROUGHPUT SCREENING, MEDICAL RESEARCH, COMBINATORIAL SYNTHESIS, REAGENTS, TARGET MOLECULES, CHEMISTRY

00/01-1313 MICROARRAYS, GENETIC SEQUENCING, AGE-RELATED DISEASE, DISEASE PROGRESSION, BIOMARKER IDENTIFICATION

00/01-1510 MICROARRAYS, PROTEINS, GENES, PROTEOMICS, TRANSCRIPTOME, HUMAN GENOME, MASS SPECTROSCOPY, PROTEIN CHIPS

00/01-1632 MICROARRAYS, HUMAN GENOME PROJECT (HGP), GENBANK, DEOXYRIBONUCLEIC ACID (DNA) CHIPS, CELERA GENOMICS, MESSENGER RIBONUCLEIC ACID (MRNA), LYMPHOMA, SINGLE NUCLEOTIDE POLYMORPHISM (SNP), DISEASE GENETICS, GENE MAPPING

00/01-0828 MICROBES, INOCULATIONS, IMMUNE SYSTEM, POLIOMYELITIS, SMALLPOX, VACCINES, INFECTIOUS DISEASES, AUTISM, ANTHRAX, ANTIBODIES

00/01-1192 MICROBES, MEDICAL RESEARCH, INFECTIOUS DISEASE HISTORY, ACQUIRED IMMUNODEFICIENCY SYNDROME (AIDS), GERM THEORY, PASTEUR/LOUIS, KOCH/ROBERT

00/01-2206 MICROBES, CLOSTRIDIUM PERFRINGENS, SEWAGE DISCHARGE, LONG ISLAND SOUND, MARINE ENVIRONMENT, WATER POLLUTED EFFLUENT, POLLUTION, ESTUARINE ECOSYSTEMS, SEDIMENTOLOGY, SEDIMENT CONTAMINATION

00/01-2473 MICROBES, MARINE BACTERIUM, MARINE VIRUSES, GENOME SEQUENCING, MONTEREY BAY AQUARIUM RESEARCH INSTITUTE, PHOTOSYNTHESIZING BACTERIUM, GLOBAL WARMING, CARBON CYCLE, SCRIPPS INSTITUTION OF OCEANOGRAPHY, GENOMICS

00/01-2542 MICROBES, NANOTUBES, BACTERIA, AMINO ACIDS, PROTEASES

00/01-0955 MICROBIAL ACTIVITY, FOREST ECOLOGY, STREAM ECOLOGY, MOUNTAIN STREAMS, FINE BENTHIC ORGANIC MATTER (FBOM)

00/01-0589 MICROBIAL COMPETITION, ANTIBIOTICS, MEDICAL HISTORY, FUNGAL ANTIBIOTICS, PENICILLIUM GLAUCUM, DUCHESNE/ERNEST, PATHOGENS

00/01-0867 MICROBIAL CONTAMINATION, IRRADIATION, FOOD PATHOGENS, FOOD AND DRUG ADMINISTRATION, ELECTRON BEAM IRRADIATION, NUCLEAR IRRADIATION

00/01-2373 MICROBIAL CONTAMINATION, VIBRIO PARAHAEMOLYTICUS, SHELLFISH, CONTAMINATED SHELLFISH, BACTERIAL INFECTION, RAW OYSTERS

00/01-0148 MICROBIAL ECOLOGY, GASTROINTESTINAL TRACT, INDIGENOUS BACTERIA, INFLAMMATORY BOWEL DISEASE

00/01-1584 MICROBIAL ECOLOGY, PREDATION, COMPETITION, NATURAL COMMUNITIES, COMMUNITY DYNAMICS, MICROBIOLOGY, ECOLOGY, ECOSYSTEMS

00/01-1240 MICROBIAL ENVIRONMENTS, EXOPOLYSACCHARIDE, BIOFILM COMMUNITY, PLANKTONIC CELLS, THREE-DIMENSIONAL STRUCTURE, TOXICITY RESISTANCE

00/01-0619 MICROBIAL EVOLUTION, EXTREMOPHILIC BACTERIA, PROKARYOTES, EUKARYOTES, ENVIRONMENTAL EXTREMES, EVOLUTIONARY ADAPTATIONS, BIODIVERSITY, BACTERIAL LINEAGES

00/01-1964 MICROBIAL EVOLUTION, HORIZONTAL GENE TRANSFER, GENE SWAPPING

00/01-0181 MICROBIAL GENES, VACCINES, IMMUNITY, MENINGITIS, BACTERIA, SEXUALLY TRANSMITTED DISEASE (STD), SYPHILIS, TUBERCULOSIS, MALARIA, GENE SEQUENCING

00/01-1538 MICROBIAL INFECTIOUS, ANTIBIOTICS, ANTIMICROBIAL RESISTANCE, AVOPARCIN, TETRACYCLINES, DENMARK, FOODBORNE INFECTIONS, FOOD ANIMALS, DRUG TREATMENTS

00/01-0920 MICROBIAL PHYLOGENIES, SUBSURFACE ENVIRONMENTS, BACTERIA POPULATIONS, CHEMOHETEROTROPHS, ARTHROBACTER, RIBOSOMAL RIBONUCLEIC ACID (RRNA) SEQUENCES

00/01-2445 MICROBIAL RAPID EVOLUTION, SPACE ENVIRONMENT, FUNGAL GROWTH, HEALTH RISKS, MIR SPACE STATION, BACTERIAL RESISTANCE, MOLD GROWTH, INTERNATIONAL SPACE STATION (ISS), EVOLUTIONARY INFLUENCES

00/01-0787 MICROBIAL TOXINS, SEPTIC SHOCK, IMMUNE SYSTEM, INFECTION, INFLAMMATION, SEPSIS, ORGAN FAILURE

00/01-0197 MICROBIAL TRANSMISSION, PEPTIC ULCERS, BACTERIAL INFECTION TRANSMISSION, HELICOBACTER PYLORI, INFECTIOUS DISEASE

00/01-0071 MICROBI-DETRITIVORES, NUTRIENT AVAILABILITY, PLANT PRODUCTIVITY, FOOD WEBS, FUNGIVORES, SOIL ORGANISMS, COGNETTIA SPHAGNETORUM, BETULA PENDULA, TROPHIC CASCADES, ECOSYSTEMS

00/01-0420 MICROBIOLOGICAL REACTORS, LANDFILLS, LEACHATE, ACETOCLASTIC METHANOGENESIS, METAN MODEL, SOLID WASTE MANAGEMENT, METHANE PRODUCTION

00/01-0667 MICROBIOLOGY, MARINE MICROBIOLOGY, PROKARYOTIC MARINE LIFE, ARCHAEA POPULATIONS, HYDROTHERMAL VENTS, BACTERIA POPULATIONS, EXTREMOPHILE MICROBES

00/01-1584 MICROBIOLOGY, PREDATION, COMPETITION, NATURAL COMMUNITIES, COMMUNITY DYNAMICS, ECOLOGY, MICROBIAL ECOLOGY, ECOSYSTEMS

00/01-1480 MICROCALCIFICATIONS, ULTRASOUND, BREAST IMAGING, MAMMOGRAPHY, BREAST CANCER, MALIGNANCY, MAGNETIC RESONANCE IMAGING (MRI), THERMOGRAPHY, MICROCALCIFICATIONS

00/01-1480 MICROCALCIFICATIONS, ULTRASOUND, BREAST IMAGING, MICROCALCIFICATIONS, BREAST CANCER, MALIGNANCY, MAGNETIC RESONANCE IMAGING (MRI), THERMOGRAPHY, MAMMOGRAPHY

00/01-0108 MICROCOSMS, ECOSYSTEM FUNCTION, HETEROTROPHS, AUTOTROPHS, DECOMPOSER BIODIVERSITY, PRODUCER BIODIVERSITY, BIODIVERSITY

00/01-2603 MICRODIALYSIS, BRAIN, NEUROSCIENCE, NEUROCHEMISTRY

00/01-1533 MICROENCAPSULATION, PESTICIDE DEVELOPMENT, CONTROLLED-RELEASE CHEMICALS, HERBICIDES, INSECT CONTROL, DELIVERY SYSTEMS

00/01-2558 MICROEVOLUTION, CANCER IMMUNOTHERAPY, TUMOR-ASSOCIATED ANTIGEN (TAA), VACCINE DEVELOPMENT, TUMOR CELL VACCINES, ANTIIDIOTYPE VACCINES, DENDRITIC CELL VACCINES

00/01-0591 MICROFLUIDICS, LABCHIP TECHNOLOGY, RESEARCH TECHNIQUES, ANALYTICAL CHEMISTRY, BIOANALYZER/HP 2100, CHEMISTRY, NANOTECHNOLOGY

00/01-2393 MICROGRAVITY, SPACEFLIGHT, VERTEBRATES, GRAVITY, INTERNATIONAL SPACE STATION, FISH, AMPHIBIANS, FROGS, BONE DENSITY, EMBRYO DEVELOPMENT

00/01-1388 MICROGRAVITY-INDUCED BONE LOSS, SPACE STATION MIR, BONE MINERAL DENSITY (BMD), CANCELLOUS BONES, CORTICAL BONES, WEIGHT-BEARING BONES, BONE DETERIORATION, OSTEOPOROSIS, BONE LOSS

00/01-0401 MICROHABITATS, SESSILE ORGANISMS, MARINE BIOTA, NATURAL ROCKY REEFS, ALGAE, URBAN MARINE STRUCTURES, INVERTEBRATES, EPIFAUNAL COMMUNITIES, MARINE HABITATS, COASTAL MARINE LIFE

00/01-0615 MICROHABITATS, PLANTS, PREDATOR-PREY RELATIONSHIP, PITCHER PLANT, COPEPODS, SARRACENIA PURPUREA, PARACYCLOPS CANADENSIS, CARNIVOROUS PLANTS

00/01-2181 MICROHABITATS, BIODIVERSITY, SEDGES, ADAPTATION, EVOLUTION, PLANT COMMUNITIES, GUILDS

00/01-2539 MICROMANIPULATION, MULTIPHOTON FLUORESCENCE MICROSCOPY, FLUORESCENT DYES, GREEN FLUORESCENT PROTEIN, AEQUORIN, CAGED PROBE TECHNOLOGY, CONFOCAL MICROSCOPY

00/01-0698 MICROORIFICE UNIFORM DEPOSIT IMPACTORS, EMISSION TESTING, LASER OPTICAL PARTICLE COUNTERS, SCANNING DIFFERENTIAL MOBILITY ANALYZERS, CONDENSATION NUCLEUS COUNTERS, FEDERAL TEST PROCEDURE, SULFUR CONTENT, DIESEL FUEL

00/01-2194 MICRONESIA, SAKAU, FOREST MANAGEMENT, AGRICULTURAL MANAGEMENT, SOIL EROSION, RAINFORESTS

Keyword Index

00/01-0084 MICRONUCLEUS TEST (MNT), CARCINOGENS, MUTAGENS, GENOTOXICITY, BIOLOGICAL TOXICITY, POLYCYCLIC AROMATIC HYDROCARBON (PAH), WATER POLLUTION

00/01-0568 MICRONUTRIENTS, VITAMINS, MINERALS, INFECTIOUS DISEASES, MALNUTRITION, NUTRITION, ZINC, METABOLISM, VITAMIN E, VITAMIN A, IMMUNE RESPONSE

00/01-1662 MICROORGANISM EVOLUTION, SACRIFICE BEHAVIOR, MYXOBACTERIA, DICTYOSTELIDS, AGGREGATING SLIME BACTERIA, STALK-FORMING AMOEBA, COOPERATIVE FEEDING, COOPERATION DEVELOPMENT, FRUITING BODIES, EVOLUTIONARY ADAPTATIONS

00/01-0048 MICROORGANISM METABOLISM, BACTERIAL METABOLISM, PSEUDOMONAS, CATABOLIC PATHWAYS, GENE FUNCTIONS

00/01-0042 MICROORGANISMS, HALOALKALIPHILES, BIOLOGICAL DETERGENTS, ALKALIPHILES, BIOTECHNOLOGY, ALKALINE ENVIRONMENTS, CYCLODEXTRIN

00/01-0162 MICROORGANISMS, AMBER RESIN, TRIASSIC PERIOD, BAVARIA, FOSSILS, BACTERIA, FUNGI, ALGAE, PROTOZOA, ECOLOGICAL MICROCOMMUNITY, PREHISTORIC MICROHABITAT, MICROSCOPY

00/01-0249 MICROORGANISMS, FOOD SAFETY, FOOD-BORNE DISEASES, FOOD AND AGRICULTURE ORGANIZATION, DIARRHEA, WORLD HEALTH ORGANIZATION (WHO), PARASITES, ANTIBIOTICS, SALMONELLA, CAMPYLOBACTOR, LISTERIA, ESCHERICHIA COLI

00/01-1153 MICROORGANISMS, MEAT PRODUCERS, ECHERICHIA COLI, SALMONELLA, LISTERIA, IRRADIATION

00/01-1518 MICROORGANISMS, ARCHAEA, EVOLUTION, HOSTILE ENVIRONMENTS, ORGANISM DEFINITION, MOLECULAR BIOLOGY, THERMOPHILIC, METHANOGENIC, HALOPHILIC

00/01-2496 MICROORGANISMS, BALLAST WATER, SHIP EFFLUENT, VIBRIO CHOLERAE, WATERBORNE DISEASES

00/01-2688 MICROORGANISMS, MUTANT STREPTOCOCCI (MS), MOUTH INFECTIONS, TOOTHBRUSH CONTAMINATION, AMERICAN DENTAL ASSOCIATION (ADA), DENTAL CARIES, DECONTAMINATION

00/01-2516 MICROPARASITES, HOST-PARASITE RELATIONSHIPS, POPULATION DYNAMICS, PARASITES, EPIDEMIOLOGY, PARASITISM, DAPHNIA MAGNA

00/01-2290 MICROPHOTODIODES, VISION, ARTIFICIAL SILICON RETINA (ASR), PROSTHETIC DEVICES, MACULAR DEGENERATION, RETINITIS PIGMENTOSA, RETINA, PHOTORECEPTORS, OPHTHALMOLOGY

00/01-1968 MICROPHTHALMIA-ASSOCIATED TRANSCRIPTION FACTOR (MITF), TRANSCRIPTION FACTORS, GENE REGULATION, MELANOMA, MELANOCYTE DEVELOPMENT

00/01-0653 MICROROASTERS, COFFEE REVOLUTION, COFFEE OILS, PHOTOVOLTAIC MODULES, RAINFORESTS, SOLAR COFFEE-DRYING

00/01-1550 MICROSATELLITE GENETIC MARKERS, ANIMAL BEHAVIOR, POLISTES DOMINULUS, INSECT BEHAVIOR, SOCIAL INSECTS, WASPS

00/01-2108 MICROSCOPES, BEES, HONEYBEES, STELLUTI/FRANCESCO, POPE URBAN VIII, GALILEO, COAT OF ARMS, MELISSOGRAPHIA, BARBERINI/MAFFEO

00/01-0162 MICROSCOPY, AMBER RESIN, TRIASSIC PERIOD, BAVARIA, MICROORGANISMS, BACTERIA, FUNGI, ALGAE, PROTOZOA, ECOLOGICAL MICROCOMMUNITY, PREHISTORIC MICROHABITAT, FOSSILS

00/01-1199 MICROSURGERY, HEART DISEASE, SURGICAL TECHNOLOGY, ROBOTIC TELESURGERY, COMPUTER-ASSISTED SURGERY, CARDIAC SURGERY, MINIMALLY INVASIVE SURGERY, LAPAROSCOPY

00/01-1249 MICROTUBULE ASSOCIATED PROTEIN (MAP), CILIATES, TETRAHYMENA THERMOPHILA, MESSENGER RIBONUCLEIC ACID (MRNA), KINESIN, ORGANELLE ASSEMBLY

00/01-1307 MICROTUBULE MOTORS (MT), MITOSIS, MITOTIC SPINDLE, CHROMOSOME POSITIONING, CELL DIVISION

00/01-1026 MICROTUBULES, VIRAL MOTILITY, CYTOSKELETON, CYTOSKELETON TRANSLOCATION MECHANISMS, ACTIN, INTRACELLULAR VIRUS TRAFFICKING

00/01-2557 MICROTUBULES, CANCER CELL LINE, DRUG RESISTANCE, TUMOR RESISTANCE, PACLITAXEL, H460 CELL LINE, NON-SMALL CELL LUNG CANCER (NSCLC), KERATIN 19 PROTEIN, INTERMEDIATE FILAMENTS

00/01-2660 MICROVASCULAR ENDOTHELIAL CELLS, ALZHEIMER'S DISEASE, VASCULAR CHANGES, LIPID-LOWERING AGENT (LLA), 3 HYDROXY-3METHYLGLUTARYL-COENZYME A (HMGACOA) REDUCTASE INHIBITORS, STATINS, GENERAL PRACTICE RESEARCH DATABASE, DEMENTIA, HYPERLIPIDEMIA

00/01-0022 MID-ATLANTIC CROP PRODUCTION, AGRICULTURE EXTENSION BULLETIN, CULTIVAR RECOMMENDATIONS, CROP IMPROVEMENTS, VEGETABLE PRODUCTION

00/01-2072 MID-LIFE, WEIGHT GAIN, CORTISOL, HIGH BLOOD PRESSURE, STRESS, OBESITY, WOMEN'S HEALTH

00/01-1106 MIDAZOLAM, PEDIATRIC DENTISTRY, INTRAVENOUS SEDATION, NALBUPHINE, DROPERIDOL, DENTISTRY, SEDATION, CONSCIOUS SEDATION

00/01-0455 MIDBRAIN DOPAMINE, LEARNING, REWARD SIGNALS, PARKINSON'S DISEASE, COCAINE, AMPHETAMINES, HEROIN, NICOTINE, BRAIN FUNCTIONS, DOPAMINE NEURONS

00/01-2498 MIDDENS, URBAN PARKS, PARK RESTORATION, SAN FRANCISCO PRESIDIO, CALIFORNIA, ECOLOGICAL RESTORATION, MILITARY AIRFIELDS, CRISSY FIELD

00/01-2028 MIDDLE CEREBRAL ARTERY (MCA), ATHEROSCLEROTIC PLAQUE, CAROTID ARTERY DISSECTION (CAD), APHASIA, HEMIPLEGIA, CONTACT SPORTS, CEREBRAL INFARCTION, TRAUMATIC PLAQUE RUPTURE

00/01-0188 MIDDLE EAR EFFUSION, ACUTE OTITIS MEDIA, TWIN RESEARCH, DISEASE HERITABILITY, CHILDHOOD ILLNESSES, EAR INFECTION, GENETIC LINKS, OTITIS MEDIA

00/01-0073 MIDDLE EAST AGRICULTURE, NEW VALLEY PROJECT, IRRIGATION, NILE DELTA, TOSHKA, WATER SUPPLIES, EGYPT

00/01-1652 MIDDLE STONE AGE HUMANS, HUMAN EVOLUTION, EVOLUTIONARY THEORIES, RED SEA COAST, AFRICA, ERITREA, EURASIA MIGRATION, EARLY HUMANS

00/01-0335 MIDGET FADED RATTLESNAKE, SKIN SHEDDING, RATTLESNAKES, SNAKE AGGREGATIONS, CROTALUS VIRIDIS CONCOLOR, WYOMING, RADIO TELEMETRY, REPTILES, ANIMAL BEHAVIOR

00/01-2221 MID-OCEAN RIDGE SYSTEM, MUD VOLCANOES, HYDROTHERMAL VENTS, CHEMOSYNTHESIS, METHANE HYDRATES, UNDERWATER PHOTOGRAPHY, AMPHIPODS, ALVINELLA POMPEJANA, ARCTIC OCEAN, HIGH DEFINITION TELEVISION (HDTV), IMAX

00/01-2149 MIDWAY ATOLL, BLACK-FOOTED ALBATROSS, LAYSAN ALBATROSS, ALBATROSS POPULATIONS, CONSERVATION EFFORTS, POPULATION DECLINES

00/01-0402 MIDWEST AGRICULTURE, URBAN DEVELOPMENT, NILE DELTA, EGYPTIAN POPULATION, ENVIRONMENTAL PROTECTION, SATELLITE IMAGING

00/01-1779 MIDWIFERY, FEMALE GENITAL MUTILATION (FGM), HUMAN IMMUNODEFICIENCY VIRUS (HIV), INFIBULATION, FEMALE CIRCUMCISION, THE WORLD HEALTH ORGANIZATION

00/01-1842 MIDWIFERY IN BATS, ENDANGERED SPECIES, BAT BEHAVIOR, REPRODUCTIVE BEHAVIOR, BIRTHING ASSISTANCE, RODRIGUES FRUIT BAT

00/01-1750 MIFEPRISTONE, MEDICAL ABORTION, SURGICAL ABORTION, RU 486, MISOPROSTOL, PREGNANCY TERMINATION, ANTIABORTION MOVEMENT

00/01-2334 MIGRAINE HEADACHES, HEADACHES, TENSION HEADACHE, TRIPTANS

00/01-1171 MIGRAINES, BIOFEEDBACK, CAFFEINE, ENVIRONMENTAL IRRITANTS, HEADACHES

00/01-2648 MIGRAINES, PROPHYLACTIC MIGRAINE THERAPY, HEMIPLEGIC MIGRAINES, BETA-BLOCKERS, TRICYCLIC ANTIDEPRESSANTS, CALCIUM CHANNEL BLOCKERS, ANTICONVULSANTS, NONSTEROIDAL ANTIINFLAMMATORY DRUG (NSAID), SEROTONIN REUPTAKE INHIBITORS (SSRIS), ALTERNATIVE THERAPIES

00/01-0627 MIGRANT INTERACTION HYPOTHESIS, SLYVIID WARBLERS, BIRD COMMUNITIES, COMMUNITY DYNAMICS, MIGRATION STRATEGY PATTERNS, CANONICAL CORRESPONDENCE ANALYSIS (CCA), PRINCIPAL COMPONENT ANALYSIS (PCA), MONTE-CARLO SIMULATIONS

00/01-0407 MIGRATING SONGBIRDS, ORGANIC COFFEE, BIRD FRIENDLY COFFEE, TRADITIONAL COFFEE FARMS, THE RAINFOREST UNION, COFFEE PLANTATIONS

00/01-0320 MIGRATION, CANADA GEESE, DECOY FLOCKS, WATERFOWL, U.S. FISH AND WILDLIFE SERVICE (USFWS)

00/01-0329 MIGRATION, MONARCH BUTTERFLY, ENVIRONMENTAL POISONS

00/01-0924 MIGRATION, HUMMINGBIRD BEHAVIOR, TORPIDITY, RUBY-THROATED HUMMINGBIRD, LIFE HISTORY, REPRODUCTION

00/01-0932 MIGRATION, SWALLOW-TAILED KITES, CONSERVATION PLAN, ENDANGERED SPECIES, KITES, SATELLITE TRACKING, LOGGING THREATS, HABITAT DESTRUCTION

00/01-0758 MIGRATION LINEAGES, MITOCHONDRIAL DEOXYRIBONUCLEIC ACID (MTDNA), NATIVE AMERICANS, NEW WORLD ANCESTRY, RESTRICTION FRAGMENT LENGTH, HAPLOGROUPS, AMERINDIANS, GENETIC VARIATIONS

00/01-1221 MIGRATION SPEEDS, BODY MASS, FLIGHT SPEED, BIRD MIGRATION, SPRING, AUTUMN, BRENT GEESE, BRANTA BERNICLA, BIRD FLIGHT

00/01-0627 MIGRATION STRATEGY PATTERNS, SLYVIID WARBLERS, BIRD COMMUNITIES, COMMUNITY DYNAMICS, MIGRANT INTERACTION HYPOTHESIS, CANONICAL CORRESPONDENCE ANALYSIS (CCA), PRINCIPAL COMPONENT ANALYSIS (PCA), MONTE-CARLO SIMULATIONS

00/01-0014 MIGRATORY BIRDS, BIRDS OF PREY, HAWK MIGRATION

00/01-0423 MIGRATORY BIRDS, SALTON SEA ECOSYSTEM, CALIFORNIA WETLANDS, SALTWATER LAKES, IRRIGATION WATERS, WETLAND RESTORATION, BIRD HABITATS

00/01-0625 MIGRATORY BIRDS, CENTRAL AMERICA, SOUTH AMERICA, BIRD MONITORING, TROPICAL MIGRANTS, WARBLERS, WINTER HABITAT, BIRD BEHAVIOR

00/01-2180 MIGRATORY BIRDS, SKIES, LIGHT POLLUTION, OCEANS, LUMINESCENCE, SEA TURTLES, NATURAL LIGHT, ASTRONOMERS, SPECTRAL QUALITY, LAKES

00/01-2440 MIGRATORY CRANE POPULATION, GRUS AMERICANA, ULTRALIGHT AIRCRAFT, POPULATION DECLINES, BIRD BEHAVIOR, CONSERVATION INITIATIVES, WHOOPING CRANE MIGRATION

00/01-2203 MIGRATORY FISH, SNAKE RIVER, COLUMBIA RIVER BASIN, ENDANGERED SPECIES, SALMON, CHINOOK SALMON, WILDLIFE MANAGEMENT, CONSERVATION, ENVIRONMENTAL ISSUES, DAMS

00/01-1865 MIGRATORY OBSTACLES, DOPPLER RADAR, TRACKING STATIONS, POPULATION DECLINES, BIRDCAST PROGRAM, BIRD MIGRATION

00/01-0983 MIGRATORY PATTERNS, ARTIFICIAL LIGHTING, BIRD MIGRATION, LIGHT POLLUTION, POLLUTION

00/01-2168 MIGRATORY SEALS, RECOGNITION, MEMORY LENGTH, NORTHERN FUR SEAL, CALLORHINUS URSINUS, ANIMAL BEHAVIOR, MOTHER-OFFSPRING RECOGNITION, SEAL MEMORY ABILITY

00/01-0957 MIGRATORY SONGBIRDS, SONGBIRD PREDATION, BOREAL MIXED-WOOD FORESTS, FOREST EDGES, ASPEN TREES, PREDATION AT FOREST EDGES, BIRD POPULATION PRESSURES

00/01-0010 MIGRATORY STOPS, BIRDING HOT SPOTS, ALABAMA, GULF COAST, BIRD MIGRATION

00/01-1700 MILD COGNITIVE DYSFUNCTION (MCD), PESTICIDE EXPOSURE, ORGANIC SOLVENTS, NEUROLOGICAL DAMAGE, COGNITIVE DYSFUNCTION, ENVIRONMENTAL TOXINS

00/01-0860 MILD COGNITIVE IMPAIRMENT, SENILE DEMENTIA, ALZHEIMER'S DISEASE, GERIATRIC ISSUES, MEMORY LOSS, SENESCENT FORGETFULNESS

00/01-1175 MILD HYPERPHENYLALANINEMIA (MHP), PHENYLKETONURIA (PKU), METABOLIC DISORDERS, DEVELOPMENTAL EFFECTS, OFFSPRING, FETAL DEVELOPMENT

00/01-2498 MILITARY AIRFIELDS, URBAN PARKS, PARK RESTORATION, SAN FRANCISCO PRESIDIO, CALIFORNIA, ECOLOGICAL RESTORATION, CRISSY FIELD, MIDDENS

00/01-2200 MILITARY BASES, GHOST TOWNS, MINING BOOM, SOIL RECOVERY, PLANT POPULATION, DESERT, MOJAVE DESERT, NATIONAL PARKS, RECOVERY, CONSERVATION, ECOSYSTEMS

00/01-2450 MILITARY DOGS, ATTACK DOGS, WAR DOGS, ANIMAL BEHAVIOR, DOG TRAINING

00/01-1273 MILITARY TRAINING SITES, UNEXPLODED ORDNANCE, EXPLOSIVE CHEMICALS, PROPELLANT CHEMICALS, WEAPONS POLLUTION, ORDNANCE, GROUNDWATER CONTAMINATION

00/01-0558 MILK, MINERAL FORTIFICATION, KIDNEY STONE FORMATION, NUTRITION FACTS LABELS, BONE DEVELOPMENT, CALCIUM INTAKE

00/01-1764 MILK, NUTRITION, CASEIN, CANCER PROMOTERS, OSTEOPOROSIS, LACTOSE INTOLERANCE, CALCIUM, VITAMIN D, MILK CONSUMPTION

00/01-0254 MILK ALLERGIES, CASEIN, ALLERGIES, ANAPHYLAXIS, FOOD ALLERGIES, FOOD PROCESSING

00/01-1764 MILK CONSUMPTION, NUTRITION, CASEIN, CANCER PROMOTERS, OSTEOPOROSIS, LACTOSE INTOLERANCE, CALCIUM, VITAMIN D, MILK

00/01-0226 MILK THISTLE, CONTAMINANTS, DETOXIFICATION, DIURETICS, METABOLIC RESETTING, CLEANSING FASTS, SILYBUM MARIANUM, FASTING

00/01-1826 MILLENNIUM SEED BANK, PLANT EXTINCTIONS, SEED PRESERVATION, UNITED KINGDOM, MEDICAL RESEARCH

00/01-0305 MIMICRY, ANIMAL BEHAVIOR, BEES, ADAPTIVE BEHAVIOR, INSECTS, ENTOMOLOGY, BLISTER BEETLE, MELOE FRANCISCANUS

00/01-1564 MIMOSA PUDICA, PLANT BENDING, TYROSINE PHOSPHORYLATION, PETIOLE BENDING, ACTIN

00/01-0701 MINE TAILINGS, NONPOINT SOURCE DISTRIBUTION OF METALS, LEADED GASOLINE ISOTOPIC SIGNATURE, ISOTOPIC SIGNATURES, LEAD ISOTOPIC COMPOSITIONS, SAN FRANCISCO BAY, FRESHWATER LEAD CONTENT ANALYSIS

00/01-1609 MINERAL CONTENT OF WATER, PROSTATE CANCER, CALCIUM, MAGNESIUM, CANCER RISK, DIET AND HEALTH, DRINKING WATER SAFETY, CANCER/PROSTATE

00/01-0558 MINERAL FORTIFICATION, CALCIUM INTAKE, KIDNEY STONE FORMATION, NUTRITION FACTS LABELS, BONE DEVELOPMENT, MILK

00/01-0851 MINERAL SUPPLEMENTS, NATURAL MEDICINE, FASTING, SAUNAS, DETOXIFYING THE BODY, VITAMIN SUPPLEMENTS, CLEANSING, ALTERNATIVE MEDICINE

Keyword Index

00/01-1760 MINERAL SUPPLEMENTS, COLON CANCER, BREAST CANCER, CARDIOVASCULAR DISEASE, EYE DISEASE, BALANCED DIET, MULTIVITAMIN SUPPLEMENTS

00/01-0184 MINERAL WATER, B VITAMINS, CARDIOVASCULAR DISEASE (CVD), FOLATE, HOMOCYSTEINE, MACRONUTRIENTS, BEER CONSUMPTION, RED WINE CONSUMPTION

00/01-1278 MINERALIZATION, PHENOLS, POLYPHENOLS, NUTRIENT CYCLING, NITRIFICATION, PLANT METABOLITES

00/01-0864 MINERALOCORTICOID RECEPTOR PROTEINS, HIGH BLOOD PRESSURE, PREGNANCY COMPLICATIONS, HYPERTENSION, GENETIC DISORDERS, EARLY ONSET HYPERTENSION

00/01-1440 MINERAL OIL INSPIRATION, INDUSTRIAL INJURY, OIL INHALATION, PAINT SPRAYERS, OCCUPATIONAL HEALTH, LIPID PNEUMONIA, PREDNISONE, PULMINARY FIBROSIS

00/01-0568 MINERALS, VITAMINS, MICRONUTRIENTS, INFECTIOUS DISEASES, MALNUTRITION, NUTRITION, ZINC, METABOLISM, VITAMIN E, VITAMIN A, IMMUNE RESPONSE

00/01-1463 MINERALS, SELENIUM, ENZYMES, THYROID, IMMUNE RESPONSE, CANCER PREVENTION, MISCARRIAGE, MOOD CHANGES

00/01-1475 MINERALS, NUTRITION, VITAMINS, FATS, SWEETS, VEGETABLES, FRUITS, GRAINS, DAIRY FOODS, U.S. DEPARTMENT OF AGRICULTURE (USDA), FOOD GUIDE PYRAMID

00/01-2670 MINERALS, COLON CANCER, WHOLE GRAINS, ENDOSPERM, BRAN, PHYTOCHEMICALS, VITAMINS, FIBER, HEART DISEASE, TYPE 2 DIABETES, NURSES HEALTH STUDY

00/01-0593 MINIMALLY INVASIVE SURGERY, HEART SURGERY, ROBOTIC SURGERY, ROBOTIC TECHNOLOGY, HEART BYPASS, CARDIAC SURGERY

00/01-1199 MINIMALLY INVASIVE SURGERY, HEART DISEASE, SURGICAL TECHNOLOGY, ROBOTIC TELESURGERY, COMPUTER-ASSISTED SURGERY, MICROSURGERY, CARDIAC SURGERY, LAPAROSCOPY

00/01-0087 MINING, FISH, TOXIC METALS, ENVIRONMENTAL TOXINS, WATER POLLUTION, SALT WATER, FRESHWATER, PHOTOGRAPHIC PROCESSING, SILVER, OSMOREGULATION

00/01-0092 MINING, ZOOPLANKTON, DAPHNIA MAGNA, CERIODAPHNIA DUBIA, ACID MINE DRAINAGE, ENVIRONMENTAL POLLUTION, ECOTOXICITY

00/01-0408 MINING REFORM, GENERAL MINING LAW OF 1872, PROSPECTING, GOLD MINING, HARDROCK MINERALS, PATENTS, ROYALTIES, LAND RECLAMATION

00/01-2200 MINING BOOM, GHOST TOWNS, MOJAVE DESERT, SOIL RECOVERY, PLANT POPULATION, DESERT, MILITARY BASES, NATIONAL PARKS, RECOVERY, CONSERVATION, ECOSYSTEMS

00/01-0980 MINING CONTAMINATION, LAKE JUNIN, WETLANDS, GREBES, PERU

00/01-2445 MIR SPACE STATION, SPACE ENVIRONMENT, FUNGAL GROWTH, HEALTH RISKS, INTERNATIONAL SPACE STATION (ISS), BACTERIAL RESISTANCE, MOLD GROWTH, MICROBIAL RAPID EVOLUTION, EVOLUTIONARY INFLUENCES

00/01-0606 MIRCOCHIROPTERA, ANIMAL BEHAVIOR, MAMMALS, CHIROPTERA, BATS, FLYING FOXES, ECHOLOCATION, LOCOMOTION

00/01-1238 MIRIDAE, PREDATORY INSECTS, JUMPING TREE BUGS, PLANT BUGS, HEMIPTERA, INSECT FEEDING BEHAVIOR, BIOLOGICAL CONTROL INSECTS, TRUE BUGS

00/01-1147 MISCARRIAGE, ANANDAMIDE HYDROLASE, ENDOCANNABINOIDS, ENZYMES, INFERTILITY, LYMPHOCYTES, ENZYME LINKED IMMUNOSORBENT ASSAY, PREGNANCY

00/01-1463 MISCARRIAGE, MINERALS, ENZYMES, THYROID, IMMUNE RESPONSE, CANCER PREVENTION, SELENIUM, MOOD CHANGES

00/01-1722 MISCARRIAGE, LATE FETAL LOSS, FACTOR V, PROTHROMBIN, COAGULATION FACTORS, FETAL DEATH

00/01-1687 MISCARRIAGES, CONGENITAL MALFORMATION, RADIATION EXPOSURE, IONIZING RADIATION, REPRODUCTIVE MALFORMATIONS, FETAL DEATH, OCCUPATIONAL HEALTH RISKS

00/01-0186 MISDIAGNOSIS, SUBARACHNOID HEMORRHAGE, HEADACHES, LUMBAR PUNCTURE, NEUROIMAGING, COMPUTERIZED AXIAL TOMOGRAPHY (CAT) SCAN

00/01-2606 MISDIAGNOSIS, HEART ATTACKS, EMERGENCY ROOM DIAGNOSIS, WOMEN'S HEALTH

00/01-1066 MISMATCH REPAIR, STREPTOCOCCUS, SEXUAL ISOLATION, SEQUENCE DIVERGENCE, GENETIC EXCHANGE, HEX A GENE, BACTERIAL DIVERGENCE

00/01-1750 MISOPROSTOL, MEDICAL ABORTION, MIFEPRISTONE, RU 486, SURGICAL ABORTION, PREGNANCY TERMINATION, ANTIABORTION MOVEMENT

00/01-2481 MISS WALDRON'S RED COLOBUS MONKEY, ENDANGERED SPECIES, HABITAT DESTRUCTION, PRIMATES, BLACK-FACED LION TAMARIN, ORANGUTAN POPULATION, BUSHMEAT, EXOTIC PET TRADE

00/01-1206 MISSING CHILDREN, SKELETAL BIOLOGY, FORENSIC ANTHROPOLOGY, DISASTER VICTIMS, AGE-PROGRESSION

00/01-1887 MISSISSIPPI DELTA, COAST 2050, LEVIES, NAVIGATION CHANNELS, WETLANDS, MISSISSIPPI RIVER, NEW ORLEANS

00/01-1583 MISSISSIPPI RIVER, ARMY CORPS OF ENGINEERS, DAMS, UPPER MISSISSIPPI, CONSERVATION, ENVIRONMENTAL ISSUES, BARGES

00/01-1602 MISSISSIPPI RIVER, UNITED STATES ARMY CORPS OF ENGINEERS (USACE), ILLINOIS RIVER, RIVER DAMS, RIVER LOCKS, BARGE INDUSTRY, SWEENEY/DON

00/01-1887 MISSISSIPPI RIVER, COAST 2050, LEVIES, NAVIGATION CHANNELS, MISSISSIPPI DELTA, WETLANDS, NEW ORLEANS

00/01-0616 MISSOURI RIVER BASINS, SUNFISH POPULATIONS, LEPOMIS MEGALOTIS, TAXONOMIC RELATIONSHIPS, POLYMERASE CHAIN REACTION (PCR), RANDOM AMPLIFIED POLYMORPHIC DNA (RAPD), GENETIC DIVERSITY, MOLECULAR TECHNIQUES, SUBSPECIES RELATIONSHIPS

00/01-2130 MISTLETOE DIVERSITY, PERAXILLA TETRAPETALA, AUSTRALIAN CHRISTMAS BUSH, GAIADENDRON PUNCTATUM, PARASITE PLANTS, SEED DISPERSAL, PLANT RELATIONSHIPS

00/01-1846 MISTLETOE REPRODUCTION, NEW ZEALAND, HONEYEATERS, POLLINATION, BEES, HEMIPARASITES, PLANT POLLINATION, EXPLOSIVE FLOWERS

00/01-0975 MITES, BIOMAGNIFICATION, ORGANOCHLORIDES, INTEGRATED PEST MANAGEMENT (IPM), INSECTS, PEST CONTROL, TICKS, ARTHROPODS, FOOD CHAIN, PESTICIDE RESISTANCE

00/01-0433 MITOCHONDRIA, FREE RADICALS, APOPTOSIS, NECROSIS, PERMEABILITY TRANSITION PORES, CYTOCHROME C, CAPASES, CELL DEATH PROCESSES

00/01-0841 MITOCHONDRIA, ANTIOXIDANTS, COENZYME Q10 (COQ), HEART DISEASE, CANCER, PARKINSON'S DISEASE, ENERGY LEVELS

00/01-1953 MITOCHONDRIA, RETINA, LIGHT-INDUCED APOPTOSIS, PHOTORECEPTORS, TRANSCRIPTION FACTORS, APOPTOSIS, RHODOPSIN, VISION DISEASES

00/01-2631 MITOCHONDRIA, FREE RADICALS, CANCER CELL DEATH, LEUKEMIA CELLS, SUPEROXIDE DISMUTASE (SOD) INHIBITION, ESTROGEN

00/01-2728 MITOCHONDRIA, HUMAN ENDURANCE, ATHLETIC PERFORMANCE, SPORTS, MUSCLES, ENERGY SYNTHESIS, SPEED, ATHLETICS, ADENOSINE TRIPHOSPHATE (ATP)

00/01-0758 MITOCHONDRIAL DEOXYRIBONUCLEIC ACID (MTDNA), NATIVE AMERICANS, MIGRATION LINEAGES, NEW WORLD ANCESTRY, RESTRICTION FRAGMENT LENGTH, HAPLOGROUPS, AMERINDIANS, GENETIC VARIATIONS

00/01-2224 MITOCHONDRIAL DEOXYRIBONUCLEIC ACID (MTDNA), EVOLUTIONARY LINEAGES, HUMAN ORIGINS, AFRICAN ORIGIN HYPOTHESIS, GENE SEQUENCING

00/01-0740 MITOCHONDRIAL DNA (MTDNA), DEOXYRIBONUCLEIC ACID (DNA) FREQUENCIES, ANCIENT DNA (ADNA), NATIVE NORTH AMERICANS, REGIONAL VARIATION PATTERNS

00/01-1997 MITOCHONDRIAL FUNCTION, LIVER DISEASES, WILSON'S DISEASE, COPPER, LIVER ENZYMES, ENERGY METABOLISM

00/01-2590 MITOCHONDRIAL GENES, HOMO SAPIENS, "OUT OF AFRICA" THEORY, ORIGIN OF MAN, MUNGO MAN, RADIOCARBON DATING, EVOLUTIONARY ANTHROPOLOGY, HUMAN GENETIC FAMILY TREE

00/01-1945 MITOCHONDRIAL MEMBRANE PERMEABILIZATION, PROGRAMMED CELL DEATH, APOPTOSIS CONTROL, PROTEIN SYNTHESIS, GENE MUTATIONS

00/01-1937 MITOCHONDRIAL PATHWAY, APOPTOSIS, CASPASE ENZYMES, DEATH-RECEPTOR PATHWAY, PROGRAMMED CELL DEATH, BCL-2 PROTEINS, NECROTIC CELL DEATH, CELLULAR PROCESSES

00/01-2260 MITOCHONDRIAL PROTEINS, CASPASES, PROTEOLYTIC CLEAVAGE, APOPTOSIS ACTIVATION, SMAC/DIABLO, PROTEIN INHIBITORS, DROSOPHILA HOMOLOG, CONSERVED GENES

00/01-1319 MITOCHONDRIAL SUPEROXIDE, ENDOTHELIAL CELLS, VASCULAR DAMAGE, HYPERGLYCEMIC PATHOGENESIS, DIABETIC HYPERGLYCEMIA, METABOLIC DISORDERS, ELECTRON TRANSPORT CHAIN COMPLEX II

00/01-2271 MITOCHONDRIAL TRANSPORTER SUPERFAMILY, BROWN ADIPOSE TISSUE, UNCOUPLING PROTEIN-3 (UCP-3), HYPERPHAGIA, WEIGHT LOSS, MICE, OBESITY TREATMENT, TRANSGENIC MICE, FAT METABOLISM, INSULIN SENSITIVITY, GENE EXPRESSION

00/01-1307 MITOSIS, MICROTUBULE MOTORS (MT), MITOTIC SPINDLE, CHROMOSOME POSITIONING, CELL DIVISION

00/01-1341 MITOSIS, DOUBLE-STRAND BREAK (SDB), TELOMERE LENGTH MAINTENANCE, NONHOMOLOGOUS END JOINING (NHEJ), CHROMOSOME DEGRADATION, CHECKPOINT PROTEINS, REPAIR PROTEINS, TELOMERASE

00/01-1628 MITOSIS, RIBONUCLEIC ACID (RNA) SYNTHESIS, PRIMASE, DEOXYRIBONUCLEIC ACID (DNA) REPLICATION, CELL DIVISION, CELL CYCLE

00/01-1629 MITOSIS, GENE REPLICATION, CELLULAR REPRODUCTION, CELL THEORY, APOPTOSIS

00/01-1961 MITOSIS, TRF4P, COHESION MOLECULES, COHESION COMPLEX, CHROMATID COHESION, DEOXYRIBONUCLEIC ACID (DNA) REPLICATION

00/01-1041 MITOSIS REGULATION, FIBROBLASTS, AGING PROCESSES, GENETIC DISORDERS, PROGERIA, HUTCHINSON-GILFORD PROGERIA, SKIN AGING

00/01-1307 MITOTIC SPINDLE, MITOSIS, MICROTUBULE MOTORS (MT), CHROMOSOME POSITIONING, CELL DIVISION

00/01-2625 MITRAL VALVE PROLAPSE, VENTRICLE, ATRIUM, AORTA, HEART, CONGESTIVE HEART FAILURE, PULMONARY HYPERTENSION, ECHOCARDIOGRAM, STERNOTOMY

00/01-2592 MITRATES, CHORDATES, ECHINODERMS, EVOLUTION, FOSSILS, PALEOZOIC LIFE-FORMS, PALEONTOLOGY, PALEOBIOLOGY

00/01-0647 MIXE, MEDICINAL PLANTS, AGRICULTURAL MANAGEMENT, LOW-INTENSITY FARMING, GARDENING, NATIVE PLANTS, MEXICO, TROPICAL HABITATS, ZAPOTEC, ETHNOBOTANY, NATIVE AMERICANS

00/01-0047 MNEMONICS, MACAQUE MONKEYS, MENTAL PROCESSING, IMAGE CATEGORIZATION, WORKING MEMORY, MEMORY, COGNITIVE MEMORY

00/01-0476 MOAS EXTINCTIONS, NEW ZEALAND, HUMAN PREDATION, HUNTING PRESSURE, EXTINCT SPECIES, POPULATION DECLINES

00/01-0117 MOBILE FISHING GEAR, SEA BOTTOM PROTECTION, DREDGING, TRAWLING, OCEAN ZONING, FISHING LIMITS, AMERICAN OCEANS CAMPAIGN, MARINE CONSERVATION BIOLOGY INSTITUTE

00/01-1445 MOBILE HEALTH CLINICS, CHLAMYDIA, GONORRHEA, PEER SEX EDUCATORS, CONDOM USE, GENITAL WARTS, PUBLIC HEALTH, SEXUALLY TRANSMITTED DISEASE (STD)

00/01-1491 MOBILE TELEPHONES, ELECTROMAGNETIC FIELDS (EMF), TELECOMMUNICATIONS, RADIO FREQUENCY FIELDS, CELLULAR TELEPHONES, BASE STATIONS, WIRELESS COMMUNICATIONS, INTERNATIONAL ELECTROMAGNETIC FIELDS PROJECT

00/01-0243 MOBILITY DISABILITY, WEIGHT LOSS, PHYSICAL FUNCTION, FUNCTIONAL HEALTH STATUS, BODY MASS INDEX, BODY PAIN, OBESITY

00/01-1893 MODEL CLEANERS PROJECT, DRY CLEANING POLLUTION, TOXIC-FREE CLEANING, PERCHLOROETHYLENE (PERC), WET CLEANING

00/01-2251 MODEL PLANT, FLOWER DEVELOPMENT, PHOTO RESPIRATION, PLANT GENETICS, GENOME SEQUENCE, ARABIDOPSIS GENOME, GENETICS, MUTANT SCREENS

00/01-1062 MODERN HUMAN BEHAVIOR, HUMAN ORIGINS, EVOLUTIONARY INFLUENCES, ICE AGE, CRO-MAGNONS, AFRICAN POPULATIONS, NEANDERTHALS, EUROPEAN POPULATIONS, ANTHROPOLOGY

00/01-1063 MODERN HUMANS, NEANDERTHALS, PALAEOLITHIC, LAGAR VELHO, PORTUGAL, CRO-MAGNON, FOSSIL BONES, INTERBREEDING POPULATION, HUMAN GENE POOL

00/01-1337 MODIFICATION ENZYMES, ENDONUCLEASES, BACTERIAL, METHYLTRANSFERASES, DEOXYRIBONUCLEIC ACID (DNA) TRANSLATION, RESTRICTION-MODIFICATION (R-M) SYSTEMS, PHAGE INFECTION PROTECTION

00/01-2676 MODIFIED GINGIVAL INDEX, PERIODONTAL DISEASE, AMERICAN DENTAL ASSOCIATION (ADA) COUNCIL ON SCIENTIFIC AFFAIRS, GINGIVITIS, ESSENTIAL OILS, DENTIFRICE, PLAQUE CONTROL, QUIGLEY-HEIN INDEX, TOOTHPASTE

00/01-1786 MODULAR ARM SYSTEM, NIGHTINGALE/JIM, OXFORD ORTHOPEDIC ENGINEERING CENTER, MYOELECTRIC SIGNALS, PROSTHETIC HANDS

00/01-0362 MOISTURE EVAPORATION, DROUGHT, GLOBAL WARMING, AQUIFERS, PRECIPITATION, DUST BOWLS, TILLING, WATER CONSERVATION

00/01-1548 MOISTURE RETENTION, CROPPING SYSTEMS, FERTILIZER LEVELS, FIELD CAPACITY, SOIL AGGREGATE STABILITY, COVER CROPS, SOIL PHYSICAL PROPERTIES, SUSTAINABLE AGRICULTURE

00/01-1247 MOJAVE A, HEMOTOXINS, NEUROTOXINS, VENOM TOXICITY EVOLUTION, RATTLESNAKES, MORTALITY RATES

00/01-2200 MOJAVE DESERT, GHOST TOWNS, MINING BOOM, SOIL RECOVERY, PLANT POPULATION, DESERT, MILITARY BASES, NATIONAL PARKS, RECOVERY, CONSERVATION, ECOSYSTEMS

00/01-0065 MOJAVE NATIONAL PRESERVE, POLLUTION, NATIONAL PARKS, CALIFORNIA DESERT PROTECTION ACT, DESERT HABITAT, DEATH VALLEY NATIONAL PARK, JOSHUA TREE NATIONAL PARK

00/01-2445 MOLD GROWTH, SPACE ENVIRONMENT, FUNGAL GROWTH, HEALTH RISKS, MIR SPACE STATION, BACTERIAL RESISTANCE, INTERNATIONAL SPACE STATION (ISS), MICROBIAL RAPID EVOLUTION, EVOLUTIONARY INFLUENCES

Keyword Index

00/01-1299 MOLDS, FUNGAL TOXINS, FOOD-BORNE TOXINS, MYCOTOXINS, AFLATOXINS, FUMONISINS, GLIOTOXINS, OCHRATOXINS, PATULIN, TRICHOTHECENES, IMMUNOMODULATION, IMMUNOTOXICITY

00/01-1268 MOLE CRABS, BULLDOZING BEACHES, SHORELINE EROSION, COASTAL ENGINEERING, BENTHIC COMMUNITIES, BARRIER ISLANDS, BEAN CLAMS, BEACH NOURISHMENT

00/01-0287 MOLECULAR BIOLOGY, CHEMISTRY, GENOMICS INSTITUTE, GENOME PROJECT, SCHULTZ/PETER, CELLULAR BIOLOGY, ORGANIC BIOLOGY

00/01-0375 MOLECULAR BIOLOGY, FLOWERING PLANTS, GENETIC FLOWERING PATHWAYS, PROMOTER GENES, LEAFY GENE, FT GENE, PLANT GENETICS, ARABIDOPSIS

00/01-0429 MOLECULAR BIOLOGY, HEMAPOIETIC STEM CELLS, CELL DIFFERENTIATION, INTERACTING PROTEIN PATHWAYS, DEOXYRIBONUCLEIC ACID (DNA), STEM CELL REGULATORY PATHWAYS, GENE EXPRESSION ANALYSIS

00/01-0892 MOLECULAR BIOLOGY, PHARMACOLOGY, PHARMACOLOGICAL HISTORY, MONOCLONAL ANTIBODIES, BIOTECHNOLOGY, RECOMBINANT PROTEINS, DRUG DEVELOPMENT

00/01-1213 MOLECULAR BIOLOGY, THINKING, HUMAN BEHAVIOR, PHILOSOPHY, ETHICS, BRAIN, NEUROSCIENCE

00/01-1373 MOLECULAR BIOLOGY, PHARMACOLOGY, PHARMACEUTICAL RESEARCH, DRUG DEVELOPMENT, GENETICS, PHARMACOGENETICS, BIOMEDICAL RESEARCH

00/01-1518 MOLECULAR BIOLOGY, MICROORGANISMS, EVOLUTION, HOSTILE ENVIRONMENTS, ORGANISM DEFINITION, ARCHAEA, THERMOPHILIC, METHANOGENIC, HALOPHILIC

00/01-2120 MOLECULAR BIOLOGY, MOLECULAR PHYLOGENIES, PHYLOGENIES, EVOLUTION, PALEONTOLOGY, ANTHROPOLOGY, MOLECULAR MARKERS, MORPHOLOGY, PALEOBIOLOGY

00/01-2126 MOLECULAR BIOLOGY, DARWIN, PLANETARY SCIENCE, EXTRATERRESTRIAL LIFE, CHEMICAL EVOLUTION, EVOLUTION, PROTOBIONTS, ORIGIN OF LIFE

00/01-2546 MOLECULAR BIOLOGY, MICROARRAY TECHNOLOGY, GENE CHIPS, GENETICS, DEOXYRIBONUCLEIC ACID (DNA) ARRAYS, BIOINFORMATICS, FUNCTIONAL GENOMICS, GENE EXPRESSION, GENE ARRAYS, BIOTECHNOLOGY

00/01-2572 MOLECULAR BIOLOGY, BONE MARROW-DERIVED CELLS, BONE-MARROW CELL TRANSPLANT, NEURONAL STEM CELLS, STEM CELLS, NEURONAL ANTIGENS, HEMATOPOIETIC CELLS, NEUROBIOLOGY

00/01-2576 MOLECULAR BIOLOGY, LONGEVITY, OXIDANTS, OXIDATIVE STRESS, AGING, FREE RADICAL THEORY, RATE OF LIVING THEORY, METABOLIC RATE, REACTIVE OXYGEN SPECIES (ROS)

00/01-2577 MOLECULAR BIOLOGY, BONE MARROW-DERIVED CELLS, GREEN FLUORESCENT PROTEIN (GFP) CELLS, CELL-MEDIATED THERAPY, GENE THERAPY, NEURON REGENERATION, CELL REGENERATION, CELL DIFFERENTIATION

00/01-2595 MOLECULAR BIOLOGY, EVOLUTION, PROTEIN EVOLUTION, LINKED GENES, GENETICS, BIOCHEMISTRY, GENOMICS

00/01-1340 MOLECULAR IMPORT AND EXPORT, NUCLEAR PORE COMPLEX (NPC), NUCLEOPORINS (NUPS), KARYOTHECA, TRANSPORT MECHANISMS

00/01-0744 MOLECULAR IMPRINTING, PLASTIZYMES, POLYMERS, ARTIFICIAL RECEPTORS

00/01-1713 MOLECULAR LINKS, SUDDEN INFANT DEATH SYNDROME (SIDS), LONG-Q SYNDROME, SPONTANEOUS MUTATIONS, ELECTROCARDIOGRAMS, VENTRICULAR FIBRILLATION

00/01-0638 MOLECULAR LIQUID CRYSTALS, LIQUID CRYSTALLINITY, AMPULLATE GLANDS, PROTEIN FOLDING, SILK SECRETION CELLS, NEPHILA, SPIDER SILK STRUCTURE

00/01-0629 MOLECULAR MARKERS, REST CYCLES, CIRCADIAN PATTERNS, DROSOPHILA MELANOGASTER, ANIMAL BEHAVIOR, SLEEP CORRELATIONS, SLEEP REGULATION, MAMMALIAN SLEEP PATTERNS

00/01-2120 MOLECULAR MARKERS, MOLECULAR PHYLOGENIES, PHYLOGENIES, EVOLUTION, PALEONTOLOGY, ANTHROPOLOGY, MORPHOLOGY, MOLECULAR BIOLOGY, PALEOBIOLOGY

00/01-0187 MOLECULAR MIMICRY, RHEUMATOID ARTHRITIS, AUTOIMMUNE DISEASES, RHEUMATIC FEVER, HUMAN LYMPHOCYTE ANTIGENS, RECEPTOR THEORY, MUTATION HYPOTHESIS, ANTIGEN CROSS-REACTIVITY, BOVINE SPONGIFORM ENCEPHALOPATHY (BSE), MAD COW DISEASE, ANKYLOSING SPONDYLITIS

00/01-1044 MOLECULAR MIMICRY, IMMUNE SYSTEM SELF-TOLERANCE BREAKDOWN, B CELLS, T CELLS, SELF-ANTIGENS, LYMPHOCYTES, AUTOIMMUNITY

00/01-1334 MOLECULAR MIMICRY, ARTHRITIS CAUSES, REACTIVE ARTHRITIS, SALMONELLA INFECTIONS, GRAM-NEGATIVE BACTERIA, CLASS 1B MOLECULES, AUTOIMMUNE DISEASES

00/01-1621 MOLECULAR MOVEMENT, CELL FUNCTIONS, MEMBRANE PERMEABILITY, ION CHANNELS, ION PUMPS, CALCIUM CHANNEL BLOCKERS

00/01-2574 MOLECULAR PATHOLOGY, ONCOLOGY, MALE HEALTH ISSUES, PROSTATE CANCER, GENETICS, TUMORS, EPITHELIAL CANCERS

00/01-1666 MOLECULAR PHYLOGENIES, ADAPTIVE RADIATION, CONVERGENT EVOLUTION, WARBLER RELATIONSHIPS, EVOLUTIONARY INFLUENCES, ECOLOGICAL COMMUNITIES, BIRD POPULATIONS

00/01-2120 MOLECULAR PHYLOGENIES, MORPHOLOGY, PHYLOGENIES, EVOLUTION, PALEONTOLOGY, ANTHROPOLOGY, MOLECULAR MARKERS, MOLECULAR BIOLOGY, PALEOBIOLOGY

00/01-2596 MOLECULAR PHYLOGENIES, DEOXYRIBONUCLEIC ACID (DNA) BASES, AMINO ACIDS, NUCLEIC ACIDS, GUANINE, CYTOSINE, PHYLOGENY, EVOLUTION, GENETICS

00/01-2597 MOLECULAR PHYLOGENIES, GENETICS, EVOLUTION, PHYLOGENETIC TREES, RARE GENOMIC CHANGES, GENOMICS, DEOXYRIBONUCLEIC ACID (DNA) SEQUENCING, TAXONOMY

00/01-0709 MOLECULAR PROCESSES, LONGEVITY, AGING, TELOMERASE, CELL AGING

00/01-0426 MOLECULAR SIGNALING, PROTEIN-PROTEIN INTERACTIONS, SIGNAL TRANSDUCTION, RECEPTOR ACTIVATION, SERINE-THREONINE KINASES, KINASES RECEPTORS, TYROSINE KINASES

00/01-1641 MOLECULAR STRUCTURES, ALLERGIC RESPONSES, ATOPIC DISEASES, IMMUNOGLOBULIN-E (IGE), FC-EPSILON-RI-ALPHA, STRUCTURAL BIOLOGY, IMMUNE SYSTEM INTERACTIONS

00/01-0616 MOLECULAR TECHNIQUES, MISSOURI RIVER BASINS, LEPOMIS MEGALOTIS, TAXONOMIC RELATIONSHIPS, POLYMERASE CHAIN REACTION (PCR), RANDOM AMPLIFIED POLYMORPHIC DNA (RAPD), GENETIC DIVERSITY, SUNFISH POPULATIONS, SUBSPECIES RELATIONSHIPS

00/01-1622 MOLECULAR TRANSPORT, GENETIC DEFECTS, ORGANELLES, PROTEIN SYNTHESIS, LIPID SYNTHESIS, INTRACELLULAR-MEMBRANE TRANSPORT, CELL FUNCTIONS

00/01-0946 MOLES, STAR NOSED MOLE, EIMER'S ORGAN, SENSORY RECEPTORS

00/01-0306 MOLLUSKS, METABOLISM, SENESCENT BIOLOGY, LONGEVITY, LIFE SPAN, TISSUE REGENERATION, FRESHWATER PEARL SHELL, AGING PROCESS, MARGARITIFERA MARGARITIFERA

00/01-0942 MOLLUSKS, CEPHALOPODA, CUTTLEFISH, CAMOUFLAGE, MARINE INVERTEBRATES, COLORATION, ANIMAL BEHAVIOR

00/01-1565 MOLLUSKS, INSECTS, INVERTEBRATES, ARTHROPODS, SPIDERS, CLAMS, CRUSTACEANS, WORMS, SPONGES, ANNELIDS, NEMATODES, CORALS

00/01-2175 MOLLUSKS, ABALONE, MARINE SNAILS, ENDANGERED SPECIES, BREEDING PROGRAMS, FISHERIES MANAGEMENT, POPULATION DENSITIES, HALIOTIS SORENSENI

00/01-2583 MOLLUSKS, EVOLUTIONARY CHANGE, BEHAVIORAL PHENOTYPES, HABITUATION, SENSITIZATION, SEA HARE, APLYSIA CALIFORNICA

00/01-2092 MONA LISA, DA VINCI/LEONARDO, NEUROSCIENCE, VISUAL SYSTEM, EYE MOVEMENT, FOVEA

00/01-0397 MONARCH BUTTERFLIES, BACILLUS THURINGIENSIS (BT), GENETICALLY ENGINEERED CROPS, ENDANGERED INSECTS, PEST CONTROL, NATURAL PESTICIDES, CORN POLLEN, ENVIRONMENTAL DEFENSE FUND

00/01-0329 MONARCH BUTTERFLY, MIGRATION, ENVIRONMENTAL POISONS

00/01-1574 MONDAY CREEK RECLAMATION PROJECT (MCRP), COAL MINING INDUSTRY, APPALACHIAN OHIO, WATER QUALITY, INDUSTRIAL POLLUTION, ACID MINE LEACHATE, ENVIRONMENTAL DAMAGE, SUCCESSIVE ALKALINITY PRODUCING SYSTEMS (SAPS)

00/01-0645 MONGOOSE, CRYPTOPROCTA FEROX, MADAGASCAR, FOSSA, LEMURS, HABITAT DESTRUCTION, EXTINCT SPECIES, ENDEMIC SPECIES, CARNIVORES, LIFE HISTORY

00/01-2675 MONITORING AND MANAGEMENT, PROKARYOTES, SCUMS, WATER BLOOMS, NUTRIENT POLLUTION, EUTROPHICATION, TOXINS, RENAL DIALYSIS, WORLD HEALTH ORGANIZATION (WHO), GUIDE TO HEALTH SIGNIFICANCE, CYANOBACTERIA, DRINKING WATER QUALITY GUIDELINES

00/01-1187 MONITORING CHEMICAL WEAPONS PRECURSORS, TERRORISM, PRECURSOR CHEMICALS, DUAL-USE CHEMICALS, CHEMICAL WEAPONS

00/01-2706 MONITORING SYSTEMS, VOICE PATTERNS, AIRLINE PILOTS, AIR TRAFFIC CONTROLLERS, FATIGUE, BLOOD PRESSURE, SPEECH, FRACTAL STRUCTURES

00/01-0666 MONK SEALS, MARINE DEBRIS, PLASTIC FISHING NETS, ENDANGERED SPECIES, SOLID WASTE ISSUES, ENVIRONMENTAL POLLUTION, HAWAIIAN ISLANDS, ATOLLS, CORAL REEFS

00/01-0938 MONKEYS, PRIMATE SHARING, COOPERATIVE BEHAVIOR, CAPUCHINS

00/01-1646 MONKEYS, HUMAN IMMUNODEFICIENCY VIRUS (HIV), VENEZUELAN EQUINE ENCEPHALITIS (VEE) VECTOR, VACCINE DEVELOPMENT, VIRAL INFECTION, ACQUIRED IMMUNODEFICIENCY SYNDROME (AIDS) VACCINE, DENDRITIC CELLS

00/01-2331 MONOAMINE OXIDASE INHIBITOR (MAOI), DEPRESSION, TRICYCLIC ANTIDEPRESSANT (TCA), SELECTIVE SEROTONIN REUPTAKE INHIBITOR (SSRI), FLUOXETINE, PAROXETINE, SERTRALINE, NATIONAL DEPRESSIVE AND MANIC DEPRESSIVE ASSOCIATION (NDMDA), LITHIUM, DOPAMINE, NOREPINEPHRINE

00/01-0437 MONOCLONAL ANTIBODIES, EPITOPES, INFECTIOUS DISEASES, DISEASE CONTROL, GLYCOPROTEINS, VIRAL GLYCOPROTEINS, EBOLA VIRUS, VACCINE DEVELOPMENT

00/01-0750 MONOCLONAL ANTIBODIES, TUBERCULOSIS, ANTIBODY RESPONSES, VIRAL PROTEINS, HUMAN IMMUNODEFICIENCY VIRUS (HIV), VACCINE DEVELOPMENT, MULTI-COMPONENT VACCINES, IMMUNE RESPONSE SUBVERSION

00/01-0892 MONOCLONAL ANTIBODIES, PHARMACOLOGY, PHARMACOLOGICAL HISTORY, DRUG DEVELOPMENT, BIOTECHNOLOGY, RECOMBINANT PROTEINS, MOLECULAR BIOLOGY

00/01-2628 MONOCLONAL ANTIBODIES, IMMUNOGLOBULIN, LYMPHOCYTIC B-CELL, NON-HODGKIN'S LYMPHOMA (NHL), HYBRIDOMA TECHNOLOGY, FOOD AND DRUG ADMINISTRATION (FDA), INDOLENT LYMPHOMA, AGGRESSIVE LYMPHOMA, FOLLICULAR CENTER CELL LYMPHOMA, RITUXIMAB, WALDENSTROM'S MACROGLOBULINEMIA, CHRONIC LYMPHOCYTIC LEUKEMIA

00/01-2640 MONOCLONAL ANTIBODY, GASTROINTESTINAL DISEASES, INFLIXIMAB, AUTOIMMUNE DISORDERS, CROHN'S DISEASE, TUMOR NECROSIS FACTOR (TNF) ALPHA

00/01-1734 MONOCLONAL ANTIBODY DRUGS, ZEVALIN, BREAST CANCER, LYMPHOMA, CROHN'S DISEASE, ASTHMA, COLORECTAL CANCER, CHEMOTHERAPY, EXPERIMENTAL DRUGS

00/01-0635 MONOCROTALINE, CHEMICAL DEFENSES, RATTLEBOX TOXIN, UTETHEISA ORNATRIX, POISON FROGS, PHYLLOBATES TERRIBILIS, POISONOUS ALKALOIDS, TETRODOTOXIN (TTX), DEFENSE STRATEGIES, PHARMACEUTICALS, THAMNOPHIS SIRTALIS

00/01-1198 MONOCRYSTALLINE IRON OXIDE NANOPARTICLES (MION), VISUALIZING GENE EXPRESSION IN VIVO, ENGINEERED TRANSFERRIN RECEPTOR (ETR), MAGNETIC RESONANCE IMAGING (MRI)

00/01-0210 MONOCYTES, VIRAL INFECTIONS, MENTAL ILLNESS, PHAGOCYTES, IMMUNE SYSTEM ACTIVATION, SCHIZOPHRENIA, POLYMORPHONUCLEAR CELLS

00/01-0472 MONOCYTES, PHAGOCYTOSIS, MACROPHAGES, WOUND HEALING, INFLAMMATORY RESPONSE, IMMUNE RESPONSE, NEUTROPHILS, TISSUE REPAIR

00/01-1362 MONOCYTES/MACROPHAGES (MO), CYTOKINE-INDUCED ACTIVATION, HISTAMINE, IN VITRO DATA, METASTATIC MALIGNANT MELANOMA, CANCER IMMUNOTHERAPY, NATURAL KILLER CELLS (NK), REACTIVE OXYGEN SPECIES (ROS)

00/01-1193 MONOGENESIS OF LANGUAGE, SOUND PATTERNS, INTRASYLLABIC CO-OCCURRENCE PATTERNS, INTERSYLLABIC PATTERNS, FRAME-CONTENT THEORY, OBLIGATORY CONTOUR PRINCIPLE, PHONOLOGICAL THEORY, SELF-ORGANIZATIONAL LANGUAGE DECISIONS, LINGUISTICS, MULTILATERAL COMPARISON OF LANGUAGE

00/01-1995 MONONUCLEOSIS, EPSTEIN BARR VIRUS, HODGKIN'S DISEASE, LYMPHOMA, NASOPHARYNGEAL CANCER, HERPESVIRUS

00/01-0239 MONOUNSATURATED FATS, POLYUNSATURATED FATS, DIET AND HEALTH, OMEGA-3 FATS, TRANS FATTY ACIDS (TRANS FATS), SATURATED FATS, HEART DISEASE, CHOLESTEROL LEVELS, LIPOPROTEINS

00/01-2068 MONOUNSATURATED FATTY ACIDS, LOW-SATURATED FAT, LOW CHOLESTEROL DIET, CHOLESTEROL, ATHEROSCLEROSIS, SERUM CHOLESTEROL CONCENTRATIONS, NEUROLOGICAL DEVELOPMENT, POLYUNSATURATED FATTY ACIDS, RANDOMIZED CONTROLLED TRIAL

00/01-0556 MONOUNSATURATED OIL, HYDROGENATED FATS, LOW-FAT DIETS, CANOLA OIL, OMEGA-3 FISH OIL, SATURATED FATTY ACIDS, TRIGLYCERIDES

00/01-2349 MONOZYGOTIC TWINS, TWINS, CONJOINED TWINS, CONGENITAL TWINS, TWIN REVERSED-ARTERIAL-PERFUSION SEQUENCE

00/01-1874 MONTANA, LAKE BERKELEY, TOXIC POLLUTION, COPPER MINING, ANACONDA OPEN PIT MINE, OPEN PIT MINE POLLUTION, BIOREMEDIATION, WATER CONTAMINATION, SUPERFUND SITES, ALGAE, EXTREMOPHILE ALGAE, ENVIRONMENTAL RESTORATION

00/01-0627 MONTE-CARLO SIMULATIONS, SLYVIID WARBLERS, BIRD COMMUNITIES, COMMUNITY DYNAMICS, MIGRANT INTERACTION HYPOTHESIS, CANONICAL CORRESPONDENCE ANALYSIS (CCA), PRINCIPAL COMPONENT ANALYSIS (PCA), MIGRATION STRATEGY PATTERNS

00/01-1287 MONTEREY BAY AQUARIUM, OIL SPILLS, TOXOPLASMOSIS, U.S. FISH AND WILDLIFE SERVICE (USFWS), SOUTHERN SEA OTTER, SEA OTTERS

Keyword Index

00/01-2473 MONTEREY BAY AQUARIUM RESEARCH INSTITUTE, MARINE BACTERIUM, MARINE VIRUSES, GENOME SEQUENCING, MICROBES, PHOTOSYNTHESIZING BACTERIUM, GLOBAL WARMING, CARBON CYCLE, SCRIPPS INSTITUTION OF OCEANOGRAPHY, GENOMICS

00/01-1915 MONTEVERDE CLOUD FOREST, COSTA RICA, NON-NATIVE SPECIES, GLOBAL WARMING, CLOUD FORESTS, HIGH ELEVATION CLIMATES, TROPICAL ECOSYSTEMS

00/01-2199 MONTREAL PROTOCOL, CHLOROFLUOROCARBON (CFC), CONTRABAND, OZONE LAYER, GLOBAL WARMING, ENVIRONMENTAL PROTECTION AGENCY (EPA), METHYL BROMIDE, CLEAN AIR ACT, HYDROFLUOROCARBON (HFC)

00/01-1892 MONUMENTS, SIERRA NEVADA, SEQUOIA TREES, ANTIQUITIES ACT, FOREST SERVICE, TIMBER INDUSTRY, LOGGING

00/01-1463 MOOD CHANGES, MINERALS, ENZYMES, THYROID, IMMUNE RESPONSE, CANCER PREVENTION, MISCARRIAGE, SELENIUM

00/01-0520 MOOD DISORDERS, BIPOLAR DISORDERS, DEPRESSION, MANIA, AMERICAN PSYCHIATRIC ASSOCIATION (APA), PSYCHOSIS, TEMPERAMENT

00/01-1369 MOOD DISORDERS, CLINICAL DEPRESSION, ANTIDEPRESSANT MEDICATIONS, PSYCHOTHERAPY, BRAIN CHEMISTRY, ELECTROCONVULSIVE THERAPY (ECT)

00/01-2668 MOOD DISORDERS, LEARNED INSOMNIA, SECONDARY INSOMNIA, SLEEPLESSNESS, DEPRESSION, INSOMNIA

00/01-0825 MOOD STABILIZERS, PHARMACOLOGICAL TOLERANCE, CLINICAL DEPRESSION, MOOD SWINGS, BIPOLAR DISORDER, ANTICONVULSANTS, MENTAL ILLNESS, LITHIUM

00/01-0825 MOOD SWINGS, PHARMACOLOGICAL TOLERANCE, CLINICAL DEPRESSION, BIPOLAR DISORDER, MOOD STABILIZERS, ANTICONVULSANTS, MENTAL ILLNESS, LITHIUM

00/01-2412 MOOD SWINGS, HAPPINESS, BRAIN FUNCTION, PREFRONTAL CORTEX, EMOTION, DEPRESSION

00/01-2667 MOOD SWINGS, S-ADENOSYLMETHIONINE (SAME), DEPRESSION, DOPAMINE, SEROTONIN, NEUROTRANSMITTERS, ANTIDEPRESSANTS

00/01-1875 MOON BEAR, CAMBODIAN WILDLIFE, SUN BEAR, NEW MAMMAL SPECIES, BEARS

00/01-2132 MOOSE, WOLVES, PREY-PREDATOR RELATIONSHIPS, POPULATION DYNAMICS, ISLAND HABITATS, FOOD SOURCES

00/01-0395 MOOSE-WOLF PREDATION, CLIMATE VARIABILITY, ECOLOGY, WOLF POPULATIONS, PREDATION, ISLE ROYALE NATIONAL PARK, WILDLIFE AND CLIMATE

00/01-0881 MORAINAL TOPOGRAPHY, MAINE GEOLOGY, GLACIAL TRACTS, DARWIN'S THEORY OF EVOLUTION, NOACHIAN FLOOD, THE GREAT DELUGE

00/01-0561 MORBIDITY, DISABILITY, LIFE EXPECTANCY, COGNITIVE FUNCTION, QUALITY OF LIFE, THEORY OF COMPRESSION, MORBIDITY

00/01-0561 MORBIDITY, DISABILITY, LIFE EXPECTANCY, MORBIDITY, QUALITY OF LIFE, THEORY OF COMPRESSION, COGNITIVE FUNCTION

00/01-1744 MORBIDITY, HYPERTENSION, BLOOD PRESSURE, MORTALITY, PRE-ECLAMPSIA, PLACENTAL TRIGGER, MATERNAL SYSTEMIC REACTION, FETUS, PREGNANCY

00/01-0986 MORBILLIVIRUS, MARINE ECOLOGY, MARINE BIOLOGY, CORAL REEFS, PFIESTERIA, HERPES, DERMO, ASPERGILLUS

00/01-1567 MORBILLIVIRUS, HARBOR SEALS, INUIT CHILDREN, IMMUNE SYSTEMS, POLYCHLORINATED BIPHENYL (PCB), MERCURY, DIOXIN, PESTICIDES

00/01-1231 MORELS, SPORES, MUSHROOMS, LICHENS, ALGAE, SMUTS, PLANT RUSTS, YEASTS, TRUFFLES, FUNGI

00/01-0872 MORNING SICKNESS, NAUSEA, VOMITING, PREGNANCY, PRENATAL CARE, DIETS

00/01-2686 MORNING SICKNESS, MORNING SICKNESS MEDICATIONS, BENDECTIN, PREGNANCY COMPLICATIONS, DRUG LITIGATION, DRUG EFFECTS, DICLECTIN

00/01-2686 MORNING SICKNESS MEDICATIONS, MORNING SICKNESS, BENDECTIN, PREGNANCY COMPLICATIONS, DRUG LITIGATION, DRUG EFFECTS, DICLECTIN

00/01-1360 MORON ACCRETION HYPOTHESIS, PRIMORDIAL SOUP, VIRAL EVOLUTION, BACTERIOPHAGES, ORIGIN OF LIFE, EVOLUTIONARY THEORIES

00/01-1695 MORPHEA, AUTOIMMUNE DISEASES, SKIN HARDENING, SKIN DISEASES, SKIN DISORDERS, COLLAGEN BUILDUP, SCLERODERMA

00/01-1183 MORPHIC FIELD THEORY, SHELDRAKE/RUPERT, RESONANCE, INHERITANCE OF ACQUIRED CHARACTERISTICS, EVOLUTION, NATURAL SELECTION, LEMARCKISM, NONLOCALITY PHENOMENON, SOCIAL MORPHIC FIELD, HOMING INSTINCTS IN ANIMALS

00/01-0140 MORPHINE, PAINKILLERS, ANALGESICS, BETA-ARRESTIN 2, NARCOTICS, G-PROTEIN COUPLED HEPTAHELICAL RECEPTOR (GPCR), OPIOID RECEPTOR (OR), MICE GENETICS

00/01-1802 MORPHINE, SYDNEY OLYMPICS, NATIONAL ANTI-DOPING LABORATORY, AUSTRALIAN INSTITUTE OF SPORTS, RECOMBINANT HUMAN ERYTHROPOIETIN (RHUEPO), ERYTHROPOIETIN (EPO), INTERNATIONAL OLYMPIC COMMITTEE (IOC), AMPHETAMINES, STRYCHNINE, TESTOSTERONE, ANABOLIC STEROIDS, HUMAN GROWTH HORMONE (HGH)

00/01-2398 MORPHOGENESIS, TURING PATTERNS, TURING/ALAN, SLIME MOLD, DICTYOSTELIUM, AMOEBAS, PATTERNS IN ANIMALS, ANGELFISH STRIPING PATTERNS, MATHEMATICAL EQUATIONS GOVERNING PATTERN FORMATION, ANIMAL PATTERNING

00/01-0479 MORPHOLOGICAL EVOLUTION, DROSOPHILA SUBOBSCURA, EVOLUTIONARY RATES, GEOGRAPHIC CLINES, WING SIZE

00/01-2223 MORPHOLOGICAL PLASTICITY, ACER SACCHARUM, FAGUS GRANDIFLORIA, UNDERSTORY TREES, PHOTOSYNTHETIC PHOTON FLUX DENSITY (PPFD), LEAF AREA RATIO (LAR), ALLOCATIONAL PLASTICITY, BETULA ALLEGHANIENSIS, SEEDLINGS, SAPLINGS, BIOMASS, SHADE

00/01-1236 MORPHOLOGICAL SPECIALIZATION, TRUE BUGS, HAWAIIAN ISLANDS, HETEROPTERA, DAMSEL BUGS, ASSASSIN BUGS, SEED BUGS, HABITAT DESTRUCTION, ADAPTIVE EVOLUTION, INSECT SPECIATION

00/01-2120 MORPHOLOGY, MOLECULAR PHYLOGENIES, PHYLOGENIES, EVOLUTION, PALEONTOLOGY, ANTHROPOLOGY, MOLECULAR MARKERS, MOLECULAR BIOLOGY, PALEOBIOLOGY

00/01-0185 MORTALITY, CORONARY HEART DISEASE (CHD), RELATIVE RISK FACTORS, ABSOLUTE RISK FACTORS, HYPERTENSION

00/01-1382 MORTALITY, SEIZURES, PHENOBARBITOL, RESPIRATORY ARREST, CEREBRAL MALARIA

00/01-1744 MORTALITY, HYPERTENSION, BLOOD PRESSURE, PRE-ECLAMPSIA, MORBIDITY, PLACENTAL TRIGGER, MATERNAL SYSTEMIC REACTION, FETUS, PREGNANCY

00/01-0562 MORTALITY IN WOMEN, DIET QUALITY, DIETARY PATTERNS, CURRENT DIETARY GUIDELINES, RECOMMENDED FOODS SCORE (RFS), RISK FACTORS OF MORTALITY, WOMEN'S DIETARY HEALTH

00/01-0785 MORTALITY RATES, CARDIOVASCULAR MORTALITY, HYPERTENSION, CORONARY HEART DISEASE, FRAMINGHAM STUDY, BLOOD PRESSURE

00/01-1247 MORTALITY RATES, HEMOTOXINS, NEUROTOXINS, VENOM TOXICITY EVOLUTION, MOJAVE A, RATTLESNAKES

00/01-2357 MORTALITY RATES, HEALTH STATUS, GLOBAL DISEASE MEASURES, HEALTH STATISTICS, DEATH CERTIFICATES

00/01-1806 MORTICIANS, AMERICAN CIVIL WAR, FUNERAL INDUSTRY, ARSENIC, MERCURY, ZINC, FORMALDEHYDE, GLUTARALDEHYE, OCCUPATIONAL HEALTH AND SAFETY ADMINISTRATION (OSHA), CORPSE PRESERVATION, SANITATION, EMBALMING

00/01-1661 MOSAIC EVOLUTION, EVOLUTIONARY PATTERNS, MAMMALS, NEOCORTEX, BRAIN VOLUME, BRAIN STRUCTURES

00/01-0765 MOSASAUR, NEW ZEALAND, WIFFEN/JOAN, DINOSAUR FOSSILS, REPTILES, FOSSIL RECORD

00/01-0816 MOSQUITO-BORNE DISEASE, WEST NILE VIRUS, NEW YORK CITY

00/01-1933 MOSQUITO-BORNE DISEASE, INFECTIOUS DISEASES, MALARIA VACCINES, PLASMODIUM FALCIPARUM (PF), SPOROZOITES, VACCINE DEVELOPMENT, HEPATOCYTE TARGET

00/01-1988 MOSQUITO-BORNE DISEASES, VANUATU ISLANDS, SOUTHWEST PACIFIC, PARASITE ELIMINATION, CHLOROQUINE, PYRIMETHAMINE SULFADOXINE, FANSIDAR, PRIMAQUINE, MALARIA ERADICATION

00/01-2006 MOSQUITO-BORNE DISEASES, WEST NILE VIRUS, EXOTIC DISEASES, ENCEPHALITIS

00/01-2137 MOSQUITO-BORNE DISEASES, INSECT VECTORS, DISEASE-CARRYING MOSQUITOES, LYMPHATIC FILARIASIS, INSECTICIDES, CULEX QUINQUEFASCIATUS, PARASITIC DISEASES, SRI LANKA, ESTERASE, FENTHION

00/01-2017 MOSQUITO-BORNE ILLNESS, DICHLORODIPHENYLTRICHLOROETHANE (DDT), DISEASE PREVENTION, MALARIAL INFECTION RATES, PESTICIDE USE, ENVIRONMENTAL PROTECTION

00/01-1456 MOSQUITO-BORNE VIRUS, VIRUS, WEST NILE VIRUS, PATHOGEN, AFRICA, DISEASE SURVEILLANCE, BIRDS, LARVICIDES

00/01-2655 MOSQUITO CONTROL, WEST NILE VIRUS (WNV) SURVEILLANCE PROGRAMS, VETERINARY SURVEILLANCE, INSECT-BORNE DISEASES

00/01-0936 MOSQUITO VECTORS, NEW YORK CITY, VIRAL DISEASES, ENCEPHALITIS, WEST NILE VIRUS, BIRDS, INFECTIOUS DISEASES

00/01-1039 MOSQUITO VECTORS, HOST-PARASITE CONTROL, PATHOGEN-RESISTANT MOSQUITOES, MALARIA TRANSMISSION, FILARIASIS, SINDBIS VIRUS TRANSDUCING SYSTEM, GENETICALLY ENGINEERED MOSQUITOES, MALARIA CONTROL

00/01-1261 MOSQUITOES, TREE HOLES, PROTOZOA, FLAGELLATE ALGAE, RAIN WATER

00/01-1680 MOSQUITOES, DISEASE VECTORS, VIRAL DISEASES, ZOONOSES, RIFT VALLEY FEVER, INSECT-BORNE DISEASES, PHLEBOVIRUS, EPIZOOTICS

00/01-1820 MOSQUITOES, VIRAL EPIDEMICS, INFECTIOUS DISEASES, INSECT-BORNE DISEASES, WEST NILE VIRUS, ENCEPHALITIS, EPIDEMICS

00/01-2001 MOSQUITOES, ELEPHANTIASIS, ALBENDAZOLE, DIETHYLCARBAMAZINE (DEC), IVERMECTIN, LYMPHATIC FILARIASIS, PARASITIC DISEASES

00/01-2614 MOSQUITOES, WEST NILE VIRUS, PUBLIC HEALTH THREAT, BIRD VIRUSES, DEAD-END HOST, CENTERS FOR DISEASE CONTROL AND PREVENTION (CDC)

00/01-1822 MOSSES, BRYOPHYTES, GLOSSARIES, HORNWORTS, LIVERWORTS, GARDENING, PLANT STRUCTURES, BOTANY

00/01-1777 MOTH BEAN, COOKING MEDIA, LEGUME FLOURS, IN VITRO DIGESTIBILITY, BLACKGRAM, NEUTRAL DETERGENT FIBER, NUTRIENT COMPOSITION, SODIUM BICARBONATE ADDITIVE

00/01-2734 MOTH ORCHIDS, ORCHID TAXONOMY, PHALAENOPSIS, HYBRIDIZATION, HORTICULTURE, PLANT DISTRIBUTION, FLOWERING CHARACTERISTICS, BOTANY, FLORICULTURE CROPS, CONSERVATION STRATEGIES

00/01-2168 MOTHER-OFFSPRING RECOGNITION, RECOGNITION, MEMORY LENGTH, NORTHERN FUR SEAL, CALLORHINUS URSINUS, MIGRATORY SEALS, ANIMAL BEHAVIOR, SEAL MEMORY ABILITY

00/01-2629 MOTHER-TO-CHILD HIV TRANSMISSION, ACQUIRED IMMUNODEFICIENCY SYNDROME (AIDS) DRUGS, PHARMACEUTICAL COSTS, ANTIRETROVIRAL DRUGS, OPPORTUNISTIC INFECTIONS, AFRICAN AIDS EPIDEMIC, AZIDOTHYMIDINE (AZT), HUMAN IMMUNODEFICIENCY VIRUS (HIV)

00/01-0866 MOTHER-TO-CHILD INFECTION TRANSMISSION, GROUP B STREPTOCOCCAL INFECTIONS, INFANT INFECTIONS, BACTERIAL INFECTIONS, STREPTOCOCCAL INFECTIONS, INFECTIOUS DISEASE TRANSMISSION, SEPSIS, MENINGITIS

00/01-1721 MOTHER-TO-CHILD TRANSMISSION, ZIDOVUDINE (AZT), HUMAN IMMUNODEFICIENCY VIRUS (HIV), IN UTERO DISEASE TRANSMISSION

00/01-2037 MOTHER-TO-CHILD TRANSMISSION, HUMAN IMMUNODEFICIENCY VIRUS (HIV)-1 INFECTION, PERINATAL EPIDEMICS, ANTIRETROVIRAL DRUG THERAPIES, PROPHYLAXIS, ANTENATAL CARE

00/01-0031 MOTHS, CATERPILLARS, PREDATORS, CAMOUFLAGE, LARVAL STAGE, BUTTERFLIES, SILKWORMS, INSECT LARVAE

00/01-0032 MOTHS, LARVAL SHELTERS, CATERPILLAR HABITATS, CAMOUFLAGE, INSECT BEHAVIOR, LEAF-ROLLING CATERPILLARS, BUTTERFLIES

00/01-0033 MOTHS, CATERPILLAR HABITATS, SHELTER-BUILDING INSECTS, DEFENSE MECHANISMS, INSECT BEHAVIOR, LARVAL STAGE, BUTTERFLIES, CASEMOTHS, CAMOUFLAGE

00/01-0034 MOTHS, CATERPILLARS, SCAVENGERS, INSECT RECYCLERS, GOPHER TORTOISE, GOPHERUS POLYPHEMUS, GOPHER TORTOISE MOTH, CERATOPHAGA VICINELLA, HABITAT DESTRUCTION

00/01-0922 MOTION DYNAMICS, MOVEMENT/STUDY OF, INTEGRATIVE BIOLOGY, ANIMAL BEHAVIOR, LOCOMOTION IN ANIMALS

00/01-2533 MOTION PERCEPTION, OBJECT PERCEPTION, DIMENSIONAL PERCEPTION, RIGIDITY HYPOTHESIS, DEPTH PERCEPTION

00/01-1212 MOTION PICTURE ASSOCIATION OF AMERICA, CHILD REARING, BEHAVIORAL MODIFICATION, EDUCATIONAL PSYCHOLOGY, VIOLENCE

00/01-0176 MOTOR CORTEX, TREMOR, ESSENTIAL TREMOR, PARKINSON'S DISEASE, MAGNETOENCEPHALOGRAM

00/01-1349 MOTOR CORTEX, BRAIN WAVE STIMULATION, TRANSCRANIAL MAGNETIC STIMULATION (TMS), PARKINSON'S DISEASE TREATMENT, EPILEPSY, TRAUMATIC DE-NERVATION

00/01-1052 MOTOR DISORDERS, ENVIRONMENTAL ENRICHMENT, NEUROLOGICAL DISORDERS, BRAIN FUNCTION, ENRICHMENT, HUNTINGTON'S DISEASE, SYMPTOM DELAY

00/01-1042 MOTOR PROTEINS, COCHLEA, INNER EAR, PRESTIN, HAIR CELLS, BASILAR MEMBRANE, MAMMALIAN EAR

00/01-0869 MOTOR VEHICLE ACCIDENTS, SEAT BELT, AUTOMATIC SHOULDER BELT, SHOULDER BELT, MOTOR VEHICLE INJURIES, AUTOMOBILE SAFETY

00/01-1451 MOTOR VEHICLE FATALITIES, ALCOHOL-RELATED MOTOR VEHICLE FATALITIES, CHILDREN MORTALITY, PUBLIC HEALTH ISSUES, ALCOHOL ABUSE, DRINKING-RELATED MOTOR VEHICLE DEATHS

00/01-0869 MOTOR VEHICLE INJURIES, SEAT BELT, AUTOMATIC SHOULDER BELT, MOTOR VEHICLE ACCIDENTS, SHOULDER BELT, AUTOMOBILE SAFETY

00/01-1297 MOTORWAYS, ANIMAL MORTALITY, SPECIES ISOLATION, WILDLIFE POPULATIONS, TRAFFIC, VEHICLES, ROAD-KILLED ANIMALS, VERTEBRATES

Keyword Index

00/01-1256 MOUNTAIN-CLIMBING, MOUNTAIN GORILLAS, MOUNT KILIMANJARO, KILIMANJARO, GORILLAS, TANZANIA, ZAIRE, ENDANGERED SPECIES, TOURIST ATTRACTIONS

00/01-1878 MOUNTAIN GORILLA, HABITAT DESTRUCTION, SPECIES EXTINCTION, THREATENED SPECIES, ENDANGERED SPECIES

00/01-1848 MOUNTAIN GORILLA ILLNESS, PRIMATOLOGY, MEASLES, EBOLA VIRUS, HUMAN IMMUNODEFICIENCY VIRUS (HIV), INFLUENZA, TUBERCULOSIS, SALMONELLA, AFRICA, HUMAN DISEASES, DISEASE TRANSFER

00/01-1256 MOUNTAIN GORILLAS, GORILLAS, MOUNT KILIMANJARO, KILIMANJARO, MOUNTAIN-CLIMBING, TANZANIA, ZAIRE, ENDANGERED SPECIES, TOURIST ATTRACTIONS

00/01-1244 MOUNTAIN HABITATS, BIGHORN SHEEP, SHEEP PREDATION, NORTH AMERICAN WILDLIFE, RUTTING SEASON, REPRODUCTIVE BEHAVIOR, NATURAL HISTORY, WILDLIFE CONSERVATION

00/01-0105 MOUNTAIN LIONS, COUGARS, BIGHORN SHEEP

00/01-0651 MOUNTAIN PLATEAU ECOLOGY, TIBETAN PLATEAU, ALPINE ECOSYSTEMS, ALPINE GRASSLANDS, ECOSYSTEM RESTORATION, HAIBEI ALPINE MEADOW ECOSYSTEM RESEARCH STATION, TIBET

00/01-0955 MOUNTAIN STREAMS, FOREST ECOLOGY, STREAM ECOLOGY, FINE BENTHIC ORGANIC MATTER (FBOM), MICROBIAL ACTIVITY

00/01-2491 MOUNTAIN YELLOW-LEGGED FROG, TROUT-STOCKED LAKES, FEDERAL FISH AND WILDLIFE AGENCY, CALIFORNIA DEPARTMENT OF FISH AND GAME, U.S. FISH AND WILDLIFE SERVICE, SIERRA NEVADA LAKES, LONG-TOED SALAMANDERS, TROUT REMOVAL

00/01-1256 MOUNT KILIMANJARO, MOUNTAIN GORILLAS, GORILLAS, KILIMANJARO, MOUNTAIN-CLIMBING, TANZANIA, ZAIRE, ENDANGERED SPECIES, TOURIST ATTRACTIONS

00/01-0374 MOUNT SAINT HELENS, PLANT SUCCESSION, PIONEER PLANTS, HERBIVORY, LUPINE, LUPINEUS LEPIDUS, INTRASPECIFIC COMPETITION

00/01-1004 MOUSE GENOME, PHOSPHODIESTERASE B, MUTANT MICE, GENETICS

00/01-1333 MOUSE MODEL, BLOOD DISORDERS, GENE THERAPY, SICKLE CELL DISEASE (SCD), A-GAMMA GENE, HEMATOPOIETIC SYSTEM DISORDERS, BETA-GLOBIN GENE, HEMOGLOBIN DISORDERS

00/01-2730 MOUSTACHED WARBLER, BONAPARTE'S GULL, LARUS PHILADELPHIA, BONAPARTE/CHARLES LUCIEN JULES LAURENT, ORD/GEORGE, AUDUBON/JOHN JAMES

00/01-0560 MOUTH GUARDS, FACIAL LACERATIONS, FULL FACE SHIELDS, HEAD INJURIES, HELMET CHIN PIECE, CONCUSSIONS, PERIORBITAL INJURIES, NECK INJURIES, HOCKEY INJURIES, ICE HOCKEY INJURIES

00/01-2688 MOUTH INFECTIONS, MUTANT STREPTOCOCCI (MS), DENTAL CARIES, TOOTHBRUSH CONTAMINATION, AMERICAN DENTAL ASSOCIATION (ADA), MICROORGANISMS, DECONTAMINATION

00/01-0922 MOVEMENT, LOCOMOTION IN ANIMALS, INTEGRATIVE BIOLOGY, ANIMAL BEHAVIOR, MOTION DYNAMICS

00/01-2144 MOXOSTOMA ROBUSTUM, SUCKERFISH, ROBUST REDHORSE, RESTOCKING FISH, ENDANGERED FISH, GENE SEQUENCING

00/01-0000 MRI--SEE MAGNETIC RESONANCE IMAGING

00/01-1631 MSP1 GENE, PLASMODIUM FALCIPARUM, ACQUIRED IMMUNITY, MALARIA PREVENTION, SURFACE PROTEIN, SERUM IGG, VACCINE DEVELOPMENT, GENETIC ANALYSIS

00/01-2263 MUCOID STRAINS, PSEUDOMONAS AERUGINOSA, CYSTIC FIBROSIS (CF), GLYCOPROTEIN STRUCTURE, OLIGOSACCHARIDE SULFATION, CARBOHYDRATE UTILIZATION, HOST PROTECTION, BACTERIAL INFECTIONS, CHRONIC RESPIRATORY INFECTIONS, OBSTRUCTIVE PULMONARY DISEASE, ANTIBIOTIC-RESISTANT BACTERIA, RESPIRATORY DISEASES

00/01-0751 MUCOSAL VACCINES, IMMUNOLOGY, IMMUNOGLOBULIN G, HUMAN IMMUNODEFICIENCY VIRUS (HIV), VACCINES DEVELOPMENT, PATHOGEN TRANSMISSION PREVENTION, SIMIAN HUMAN IMMUNODEFIEIENCY VIRUS (SHIV)

00/01-2314 MUCOUS MEMBRANE PEMPHIGOID, PEMPHIGOID, AUTOIMMUNE DISEASES, BLISTERS, GLUCOCORTICOIDS, BULLOUS PEMPHIGOID, PEMPHIGOID GESTATIONIS, SKIN DISEASES

00/01-1021 MUCUS PRODUCTION, CHLORIDE CHANNEL, SALT AND WATER TRANSPORT, ION CHANNEL TAILS, REGULATORY NETWORKS, CYSTIC FIBROSIS TRANSMEMBRANE CONDUCTANCE REGULATOR (CFTR), BINDING PARTNERS, PROTEIN FUNCTIONS, PANCREATIC FUNCTION

00/01-2221 MUD VOLCANOES, HYDROTHERMAL VENTS, MID-OCEAN RIDGE SYSTEM, CHEMOSYNTHESIS, METHANE HYDRATES, UNDERWATER PHOTOGRAPHY, AMPHIPODS, ALVINELLA POMPEJANA, ARCTIC OCEAN, HIGH DEFINITION TELEVISION (HDTV), IMAX

00/01-2443 MULCH DURABILITY, BIODEGRADABLE PROPERTIES, SOYBEAN OIL, LINSEED OIL, WEED GROWTH INHIBITION, PAPER MULCHES, SUSTAINABLE FARMING, CROP YIELDS, AGRICULTURAL MULCHES

00/01-1857 MULCH TYPES, GROUND COVER, CLOVER, OKRA, PEPPERS, RYEGRASS, CANOLA, CROP MANAGEMENT, WEED CONTROL, LIVING MULCHES

00/01-0882 MULCHING, PESTICIDE USE, TRICHOGRAMMA WASPS, CABBAGEWORM LARVAE, NEMATODES, GARDENING, BENEFICIAL INSECTS, PEST MANAGEMENT, BIOLOGICAL-BASED PEST CONTROL

00/01-2145 MULENGELELE, ANIMAL BEHAVIOR, SELF-MEDICATION, ASPILIA, VERNONIA AMYGDALINA, LIGISTICUM PORTERI, ZOOPHARMACOGNOSY, PLANT TREATMENTS, MEDICINAL PLANTS, PHARMACOLOGICAL PLANTS

00/01-0755 MULLER'S RATCHET, SILENE LATIFOLIA, Y-CHROMOSOME EVOLUTION, EVOLUTIONARY PROCESSES, Y-LINKED PLANT GENE, PLANT GENES, GENETIC DIVERSITY

00/01-2431 MULTICELLULAR DEVELOPMENT, EVOLUTION, CELL COMMUNICATION, SLIME MOLDS, PATTERN FORMATION, NATURAL SELECTION

00/01-0750 MULTI-COMPONENT VACCINES, TUBERCULOSIS, ANTIBODY RESPONSES, VIRAL PROTEINS, MONOCLONAL ANTIBODIES, VACCINE DEVELOPMENT, HUMAN IMMUNODEFICIENCY VIRUS (HIV), IMMUNE RESPONSE SUBVERSION

00/01-0891 MULTICRITERIA ANALYSIS, BIODIVERSITY, PRICING ECOSYSTEM SERVICES, COST-BENEFIT ANALYSIS, CONTINGENT VALUATION, ENVIRONMENTAL IMPACT ASSESSMENT

00/01-1170 MULTIDRUG-RESISTANT (MDR) PATHOGENS, TUBERCULOSIS (TB), WORLD HEALTH ORGANIZATION (WHO), ESTONIA, NEW YORK CITY, RUSSIA, DEVELOPING COUNTRIES

00/01-0906 MULTIDRUG-RESISTANT TUBERCULOSIS, HUMAN IMMUNODEFICIENCY VIRUS (HIV), COMMUNICABLE DISEASES, TUBERCULOSIS CONTROL, BIGGS/HERMANN

00/01-2027 MULTIDRUG-RESISTANT TUBERCULOSIS, DRUG RESISTANCE, DISEASE CLASSIFICATION, RESTRICTION-FRAGMENT LENGTH POLYMORPHISM (RFLP), DISEASE TRANSMISSION, MYCOBACTERIUM TUBERCULOSIS, ANTITUBERCULOSIS TREATMENT, TUBERCULOSIS

00/01-1442 MULTIDRUG-RESISTANT TUBERCULOSIS (MDR-TB), GLOBAL TB EPIDEMICS, TUBERCULOSIS (TB) CONTROL, ANTI-TUBERCULOSIS STRATEGY, WORLD HEALTH ORGANIZATION, "DECLARATION TO STOP TB", MYCOBACTERIUM TUBERCULOSIS, PUBLIC HEALTH

00/01-2624 MULTIGENERATIONAL ANALYSES, ORAL CONTRACEPTIVES, FAMILY DISEASE HISTORY, BREAST CANCER RISKS

00/01-1193 MULTILATERAL COMPARISON OF LANGUAGE, SOUND PATTERNS, INTRASYLLABIC CO-OCCURRENCE PATTERNS, INTERSYLLABIC PATTERNS, FRAME-CONTENT THEORY, OBLIGATORY CONTOUR PRINCIPLE, PHONOLOGICAL THEORY, SELF-ORGANIZATIONAL LANGUAGE DECISIONS, MONOGENESIS OF LANGUAGE, LINGUISTICS

00/01-1896 MULTINATIONAL CORPORATIONS, REVOLUTIONARY ARMED FORCES OF COLOMBIA (FARC), ENVIRONMENTAL ETHICS, BIOLOGICAL WEALTH, COCAINE, HEROIN, COLOMBIA, NATURAL RESOURCES

00/01-2539 MULTIPHOTON FLUORESCENCE MICROSCOPY, CONFOCAL MICROSCOPY, FLUORESCENT DYES, GREEN FLUORESCENT PROTEIN, AEQUORIN, CAGED PROBE TECHNOLOGY, MICROMANIPULATION

00/01-2325 MULTIPLE ATHEROSCLEROTIC DISEASE, DIABETES, PERIPHERAL ARTERIAL DISEASE, HIGH-DENSITY LIPOPROTEIN (HDL), HYPERTRIGLYCERIDEMIA, NIACIN, WARFARIN

00/01-0391 MULTIPLE CHEMICAL SENSITIVITY, GREEN BUSINESS, ORGANIC PRODUCE, ENVIRONMENTAL EDUCATION, ALTERNATIVE VEHICLES, ECOTOURISM, FAIR TRADE, SPECIES REINTRODUCTION, RECYCLING, LIVABLE COMMUNITIES

00/01-0392 MULTIPLE CHEMICAL SENSITIVITY, PERSONAL FRAGRANCES, PERFUME EXPOSURE, ASTHMATICS, COSMETIC INDUSTRY, ALLERGIC RESPONSES, FOOD AND DRUG ADMINISTRATION, CONSUMER PRODUCT SAFETY COMMISSION

00/01-2217 MULTIPLE LAND USES, SYCAN MARSH, WETLANDS MANAGEMENT, GRAZING, RANGE MANAGEMENT, RESOURCE CONSERVATION

00/01-1975 MULTIPLE LENSES, TRILOBITE VISUAL SYSTEM, EYE, CALCITE CRYSTALS, ANTHROPODS, CRYSTALLINE CALCITE, LENS STRUCTURE, FOSSIL RECORD

00/01-1096 MULTIPLE MYELOMA (MM), CHEMOTHERAPY, THALIDOMIDE, TUMOR RESISTANCE, BISPHOSPHONATES, BONE DESTRUCTION, OSTEOCLASTS, B-CELL NEOPLASM, CYTOKINES, CANCER TREATMENT, TUMOR NECROSIS FACTOR

00/01-0457 MULTIPLE PERSONALITY DISORDER, BRAIN ABNORMALITIES, MEMORY SEPARATION, PERSONALITY DISORDERS, TRAUMA, HIPPOCAMPUS, PSYCHOLOGICAL DISORDERS

00/01-0778 MULTIPLE SCLEROSIS, THALAMOTOMY, TREMOR, ESSENTIAL TREMOR, PARKINSON'S DISEASE, THALAMIC STIMULATION, DEEP-BRAIN STIMULATION

00/01-2561 MULTIPLE SCLEROSIS, SODIUM CHANNEL BLOCKERS, PENTAPEPTIDES, GUILLAIN-BARRE SYNDROME, LIDOCAINE, PROTEIN ANALYSIS, CEREBROSPINAL FLUID ANALYSIS, NERVE IMPULSE CONDUCTION, CENTRAL NERVOUS SYSTEM

00/01-2657 MULTIPLE SCLEROSIS, ACUTE RELAPSES, IRREVERSIBLE DISABILITY, KURTZKE DISABILITY STATUS SCALE

00/01-0505 MULTIPLE SCLEROSIS (MS), CANNABINOIDS, MARIJUANA, TETRAHYDROCANNABINOL (THC), SPASTICITY, TREMOR

00/01-0731 MULTIPLE SCLEROSIS (MS), THYMUS GLAND, AUTOIMMUNE REACTIONS, SELF TOLERANCE, IMMUNE-MEDIATED DISEASE, EXPERIMENTAL AUTOIMMUNE ENCEPHALOMYELITIS (EAE), DISEASE SUSCEPTIBILITY, MYELIN PROTEOLIPID PROTEIN (PLP), PROTEIN EXPRESSION

00/01-0732 MULTIPLE SCLEROSIS (MS), EXPERIMENTAL AUTOIMMUNE ENCEPHALOMYELITIS (EAE), DEMYELIN, PROGRESSIVE DEGENERATIVE DISEASES, GLUTAMATE AMPA RECEPTOR BLOCKADE, IMMUNE-MEDIATED DISEASE

00/01-1720 MULTIPLE SCLEROSIS (MS), IMMUNE MEDIATED DISORDERS, RELAPSE REMITTING MULTIPLE SCLEROSIS, DEMYELINATION, BRAIN INJURY

00/01-1724 MULTIPLE SCLEROSIS (MS), MAGNETIC RESONANCE IMAGING (MRI), DEMYELINATION, INTERFERON BETA-1A, AVONEX

00/01-2610 MULTIPLE SCLEROSIS (MS), PARKINSON'S DISEASE (PD), HEMODIALYSIS, SLEEP DISTURBANCES, GASTROINTESTINAL TRACT DISORDERS

00/01-2653 MULTIPLE SCLEROSIS (MS), INTERFERON BETA, GLATIRAMER ACETATE, CORTICOSTEROIDS

00/01-0733 MULTIPLE SCLEROSIS THERAPY, GLUTAMATE EXCITOTOXICITY, AMPA/KAINATE ANTAGONIST, NBQX, EXPERIMENTAL AUTOIMMUNE ENCEPHALOMYELITIS, DEMYELINATION, OLIGODENDROCYTES, CENTRAL NERVOUS SYSTEM, IMMUNE-MEDIATED DISEASE

00/01-1272 MULTI-SPECIES INTERACTIONS, INVADING SPECIES, ECOLOGY, PREDATOR-PREY DYNAMICS, ECOSYSTEMS, BIODIVERSITY

00/01-0363 MULTI-TEMPORAL THEMATIC MAPPING, LANDSAT THEMATIC MAPPING, BRAZILIAN RAINFOREST, GLOBAL WARMING, CARBON CYCLES, SECONDARY RAINFOREST, RAINFOREST, BIOMASS, THEMATIC MAPPING

00/01-1760 MULTIVITAMIN SUPPLEMENTS, COLON CANCER, BREAST CANCER, CARDIOVASCULAR DISEASE, EYE DISEASE, BALANCED DIET, MINERAL SUPPLEMENTS

00/01-0300 MUMMIES, ANTHROPOLOGY, ARCHAEOLOGY, COMPUTED TOMOGRAPHY, PALEOPATHOLOGY, MEDICAL IMAGING

00/01-0767 MUMMY REMAINS, BONE, ULTRAVIOLET LIGHT MICROSCOPE, TETRACYCLINE, NUBIA, EGYPT, OSTEONS, ANTIBIOTIC, BEER

00/01-0880 MUMPS, DIPHTHERIA, TETANUS, PERTUSSIS, HAEMOPHILUS INFLUENZAE TYPE B (HIB), HEPATITIS B (HBV), IMMUNIZATION RATES, MEASLES, AID TO FAMILIES WITH DEPENDENT CHILDREN (AFDC), RUBELLA, POLIOVIRUS, CHILDHOOD IMMUNIZATION

00/01-2590 MUNGO MAN, HOMO SAPIENS, "OUT OF AFRICA" THEORY, ORIGIN OF MAN, EVOLUTIONARY ANTHROPOLOGY, RADIOCARBON DATING, MITOCHONDRIAL GENES, HUMAN GENETIC FAMILY TREE

00/01-0095 MUNICIPAL EFFLUENTS, PIMEPHALES PROMELAS, WASTEWATER, FATHEAD MINNOWS, FISH REPRODUCTION, WATER POLLUTION

00/01-2519 MUNICIPAL WASTE, INCINERATION, PUBLIC HEALTH, WASTE MANAGEMENT, AIR POLLUTION

00/01-0964 MUNICIPAL WASTEWATER, WASTEWATER TREATMENT, SOLID WASTE, IONIZING RADIATION, RADIOLYSIS, HIGH-ENERGY CHEMISTRY, IONIZING RADIATION, ENVIRONMENTAL ENGINEERING

00/01-0690 MUNTJACS, MAMMALIAN SPECIES, UNDISCOVERED ANIMALS, NATURE RESERVES, PSEUDORYX NGHETINHENSIS, VIETNAM'S ANIMALS, POPULATION ISOLATION, HABITAT THREATS

00/01-2541 MUSCLE CELL DEGENERATION, MUSCULAR DYSTROPHY, GENE THERAPY, ADENO-ASSOCIATED VIRUS, VIRUS VECTORS, DUCHENNE MUSCULAR DYSTROPHY, DYSTROPHIN GENE

00/01-0714 MUSCLE CELLS, BLASOCYST STEM CELLS, HUMAN EMBRYONIC STEM CELLS, OCT-4 TRANSCRIPTION FACTOR, NEURONS, EMBRYONIC STEM CELLS

00/01-0462 MUSCLE CONTRACTION, SKELETAL MUSCLE EFFICIENCY, ANGIOTENSIN-CONVERTING ENZYME (ACE), PHYSICAL TRAINING, DELTA GENE VARIANTS

00/01-2243 MUSCLE CONTRACTIONS, GASTROINTESTINAL RHYTHMICITY, PACEMAKER ACTIVITY, INTERSTITIAL CELLS (ICC), AUTONOMIC NERVOUS SYSTEM

Keyword Index

00/01-1980 MUSCLE DEVELOPMENT, ZEBRA FISH, SCYLIORHINUS CANICULA, EVOLUTIONARY LINEAGES, DOGFISH APPENDICULAR MUSCLE

00/01-1932 MUSCLE DIFFERENTIATION, MUSCLE REGENERATION, HYPERTROPHY, MUSCLE-RELATED DISEASES

00/01-0441 MUSCLE ENHANCEMENTS, GENETIC ENGINEERING, PERFORMANCE ENHANCEMENT, ATHLETIC DRUG ABUSE, ERYTHROPOIETIN, RED BLOOD CELL BOOST, INSULIN-LIKE GROWTH FACTOR 1 (TGF-1), GENE THERAPY

00/01-1966 MUSCLE FIBER, BLOOD PRESSURE, CARDIOVASCULAR DISEASE

00/01-0569 MUSCLE MASS, ANDROGEL, TESTOSTERONE, LIBIDO, AGGRESSION, MALE HEALTH, Y CHROMOSOME, SEX HORMONE

00/01-2342 MUSCLE MASS, RESISTANCE TRAINING, OSTEOPOROSIS, CARDIOVASCULAR HEALTH, OBESITY, DIABETES, STRENGTH TRAINING, AEROBIC ACTIVITY, CHOLESTEROL, METABOLISM, ARTHRITIS

00/01-1932 MUSCLE REGENERATION, MUSCLE RELATED DISEASES, MUSCLE DECAY, HYPERTROPHY, MUSCLE DIFFERENTIATION

00/01-1932 MUSCLE-RELATED DISEASES, MUSCLE REGENERATION, MUSCLE DECAY, HYPERTROPHY, MUSCLE DIFFERENTIATION

00/01-0208 MUSCLE SYMPATHETIC NERVE ACTIVITY (MSNA), HYPERTENSION, SALT SENSITIVITY, BLOOD PRESSURE

00/01-2728 MUSCLES, HUMAN ENDURANCE, ATHLETIC PERFORMANCE, SPORTS, ATHLETICS, ENERGY SYNTHESIS, SPEED, MITOCHONDRIA, ADENOSINE TRIPHOSPHATE (ATP)

00/01-0342 MUSCULAR ARRANGEMENTS, OCTOPUS MOVEMENTS, CEPHALOPODA, HYDROSTAT MORPHOLOGY, HYPER-REDUNDANT, ROBOTIC FLEXIBLE ARMS, FLEXIBLE ARMS, CONTROLLED ARM MOTIONS

00/01-1112 MUSCULAR DYSTROPHY, EXTRAOCULAR MUSCLES, DYSTROPHEN, NEUROMUSCULAR JUNCTION, UP-REGULATING, UTROPHEN, SACCADIC EYE MOVEMENTS, SKELETAL MUSCLES

00/01-2541 MUSCULAR DYSTROPHY, DUCHENNE MUSCULAR DYSTROPHY, GENE THERAPY, ADENO-ASSOCIATED VIRUS, VIRUS VECTORS, MUSCLE CELL DEGENERATION, DYSTROPHIN GENE

00/01-0262 MUSCULAR THERAPY, EXERCISE PROGRAM, FITNESS TRAINER, YOGA, ZEN MEDITATION, PILATES/JOSEPH, SOFT TISSUE INJURY TREATMENT

00/01-1813 MUSCULATION, SOFT TISSUE, LIPS, TISSUE IMAGING, FACIAL MUSCLES, ULTRASONOGRAPHY

00/01-1508 MUSEUM OBJECTS, SOOT ACCUMULATION, CARBON-PARTICLE SOILING, ARTWORK SOILING, AIR POLLUTION, PRESERVATION TECHNIQUES

00/01-1231 MUSHROOMS, SPORES, FUNGI, LICHENS, ALGAE, SMUTS, PLANT RUSTS, YEASTS, TRUFFLES, MORELS

00/01-2125 MUSHROOMS, FUNGI, MEDICINE MOLDS, PLANTS, RECYCLING, ENERGY EXCHANGE, ENZYMES

00/01-0581 MUSIC, INSTRUMENTALISTS, BRAIN FUNCTION, HORMONES, AMUSIA, AUTISM, LYRICS, NEURONAL NETWORKS

00/01-0907 MUSIC THERAPY, NINTH WORLD CONGRESS OF MUSIC THERAPY, NEUROLOGIC DISORDER TREATMENT, STRESS MANAGEMENT, SUBSTANCE ABUSE CONTROL, INSURANCE COVERAGE, RHYTHMICALLY ENHANCED MUSIC, PARKINSON'S DISEASE, COMMUNICATION DISORDERS

00/01-2665 MUSIC THERAPY, PARKINSON'S DISEASE, ALZHEIMER'S DISEASE, PHYSICAL THERAPY, RELAXATION, STRESS

00/01-0588 MUSICAL ABILITIES, ABSOLUTE PITCH, RELATIVE PITCH, PERFECT PITCH, TONAL LANGUAGES, COGNITIVE ABILITIES, INNATE SKILLS, GENETIC PREDISPOSITION

00/01-0352 MUSK OXEN, BANKS ISLAND, CANADA, ARCTIC WILDLIFE, ARCTIC TUNDRA, COPPER ESKIMOS, INUIT PEOPLES, HMS INVESTIGATOR

00/01-0119 MUSSEL COMMUNITIES, ZEBRA MUSSEL, QUAGGA MUSSEL, UNIONIDAE, DREISSENIDS, GREAT LAKES MUSSELS, PRESQUE ISLE BAY/LAKE ERIE, EXOTIC SPECIES INFESTATION, DREISSENA SPECIES

00/01-0379 MUSSELS, COASTAL SEDIMENT, COASTAL HABITATS, METAL ABSORPTION, CLAMS, TRACE METALS

00/01-0450 MUTAGEN DETECTION, ZEBRAFISH, BRACHYDANIO RERIO, WATER POLLUTION, ESCHERICHIA COLI VECTOR PLASMID PML4, KANAMYCIN RESISTANCE, GENETIC ENGINEERING, N-ETHYL-N-NITROSOUREA (ENU), AQUATIC ENVIRONMENTS

00/01-0084 MUTAGENS, CARCINOGENS, WATER POLLUTION, GENOTOXICITY, BIOLOGICAL TOXICITY, POLYCYCLIC AROMATIC HYDROCARBON (PAH), MICRONUCLEUS TEST (MNT)

00/01-2620 MUTANS STREPTOCOCCI (MS), DENTAL CARIES, PRESCHOOL CHILDREN, JAPANESE CARIES STUDY, CAVITIES, PEDIATRIC DENTISTRY

00/01-1891 MUTANT ANALYSIS, POLIOVIRUS, LIVE ORAL POLIOMYELITIS VACCINE, POLIOMYELITIS, NEUROVIRULENCE, POLYMERASE CHAIN REACTION (PCR), REVERTANTS, RESTRICTION ENZYME CLEAVAGE (MAPREC), FILTER ABSORPTION/ELUTION, RESTRICTION-FRAGMENT-LENGTH POLYMORPHISM (RFLP), ATTENUATE PHENOTYPE, HUMAN EXCRETION

00/01-2543 MUTANT GENES, ARABIDOPSIS, THALE CRESS, GENE EXPRESSION PATTERNS, PLANT GENETICISTS, AGROBIOLOGY

00/01-1004 MUTANT MICE, PHOSPHODIESTERASE B, MOUSE GENOME, GENETICS

00/01-2251 MUTANT SCREENS, FLOWER DEVELOPMENT, PHOTO RESPIRATION, PLANT GENETICS, GENOME SEQUENCE, MODEL PLANT, GENETICS, ARABIDOPSIS GENOME

00/01-2688 MUTANT STREPTOCOCCI (MS), DENTAL CARIES, MOUTH INFECTIONS, TOOTHBRUSH CONTAMINATION, AMERICAN DENTAL ASSOCIATION (ADA), MICROORGANISMS, DECONTAMINATION

00/01-2586 MUTATION, ECOLOGICAL OPPORTUNITY, COMPETITION, ADAPTATION, RECOMBINATION, BACTERIA, EVOLVABILITY, DIVERSIFICATION

00/01-1331 MUTATION ANALYSIS, ZEBRAFISH AGENOMIC MODEL, GENE FUNCTION DISCOVERY, HUMAN GENOME SEQUENCE, GENOME MAPPING, INSERTIONAL MUTAGENESIS, POSITIONAL CLONING

00/01-0310 MUTATION BREEDING, NUCLEIC ACID, ACGT, CROPS, MENDEL/GREGOR, POLLEN, HYBRIDIZATION, BREEDERS, PLANT BREEDING, GENETIC ENGINEERING

00/01-0187 MUTATION HYPOTHESIS, MOLECULAR MIMICRY, AUTOIMMUNE DISEASES, RHEUMATIC FEVER, HUMAN LYMPHOCYTE ANTIGENS, RECEPTOR THEORY, RHEUMATOID ARTHRITIS, ANTIGEN CROSS-REACTIVITY, BOVINE SPONGIFORM ENCEPHALOPATHY (BSE), MAD COW DISEASE, ANKYLOSING SPONDYLITIS

00/01-1653 MUTATION MECHANISMS, TRANSCRIPTION-INDUCED MUTATIONS, DEOXYRIBONUCLEIC ACID (DNA) DESTABILIZING EVENTS, GENE DEREPRESSION, NONRANDOM MUTATIONS, EVOLUTIONARY THEORIES

00/01-1941 MUTATION RATE INCREASE, HUMAN IMMUNODEFICIENCY VIRUS (HIV), MUTATIONS, GENE MUTATIONS, ACQUIRED IMMUNODEFICIENCY SYNDROME (AIDS) THERAPY

00/01-0471 MUTATION REPAIR, DEOXYRIBONUCLEIC ACID (DNA), RIBONUCLEIC ACID (RNA), CHIMERAPLASTY, INHERITED DISEASES, GENE THERAPY

00/01-0289 MUTATIONS, SCIENTIFIC DATABASE, DEOXYRIBONUCLEIC ACID (DNA), EVOLUTIONARY RELATIONSHIPS, AMINO ACID SEQUENCES, NATIONAL CENTER FOR BIOTECHNOLOGY INFORMATION (NCBI), WORLD WIDE WEB

00/01-0769 MUTATIONS, ACQUIRED IMMUNODEFICIENCY SYNDROME (AIDS), PROTEASE INHIBITORS, HUMAN IMMUNODEFICIENCY VIRUS (HIV), VIRUS, STRUCTURED TREATMENT INTERRUPTIONS (STI)

00/01-0910 MUTATIONS, NATURAL SELECTION, ECOLOGICAL INFLUENCES, GENETIC VARIATION, EVOLUTIONARY ECOLOGY, CONSERVATION GENETICS, ADAPTIVE TRAITS

00/01-1636 MUTATIONS, HUMAN GENOME, DEOXYRIBONUCLEIC ACID (DNA), MEDICAL TREATMENTS, GENOME SEQUENCING, PROTEOMICS, SINGLE NUCLEOTIDE POLYMORPHISM (SNP)

00/01-1941 MUTATIONS, HUMAN IMMUNODEFICIENCY VIRUS (HIV), ACQUIRED IMMUNODEFICIENCY SYNDROME (AIDS) THERAPY, GENE MUTATIONS, MUTATION RATE INCREASE

00/01-1861 MUTE SWANS, BIRD PLUMAGE, COMPETITION, DELAYED PLUMAGE MATURATION, PLUMAGE ADVANTAGES, BREEDING STRATEGIES

00/01-0410 MUTTON, KANGAROO, ABORIGINES, RED MEAT, AUSTRALIA FREE-RANGE LIVESTOCK

00/01-0309 MUTUALISM, MUTUALIST ANTS, PLANT NECTAR, ACACIA TREES, TROPICAL PLANTS, ANT SPECIES, PARASITIC ANTS, PLANT-DWELLING ANTS

00/01-1237 MUTUALISM, HERBIVOROUS INSECTS, APHIDS, AMINO ACID SYNTHESIS, BIOSYNTHETIC ENZYMES, ENDOSYMBIOTIC BACTERIA, SAP-SUCKING INSECTS, INSECT NUTRIENTS, BACTERIAL MUTUALISM, HEMIPTERA

00/01-1883 MUTUALISM, BAT POLLINATION, PLANT POLLINATION, POLLINATION BIOLOGY, POLLINATOR EFFECTIVENESS, SCAPE INFLORESCENCE, NOCTURNAL POLLINATION, AGAVE MACROACANTHA, ENDANGERED PLANTS

00/01-1982 MUTUALISM, BASIDIOMYCETES, SYMBIOSIS, MYCORRHIZAE, EVOLUTIONARY FORCES, PLANT ROOTS, PHYLOGENETIC ANALYSIS, SAPROTROPHIC FUNGI, FUNGAL EVOLUTION

00/01-0309 MUTUALIST ANTS, PLANT-DWELLING ANTS, PLANT NECTAR, ACACIA TREES, TROPICAL PLANTS, ANT SPECIES, PARASITIC ANTS, MUTUALISM

00/01-1876 MYADESTES PALMERI, PUAIOHIS, NATIVE HAWAIIAN BIRDS, KEAUHOU BIRD CONSERVATION CENTER, ENDANGERED HAWAIIAN SPECIES

00/01-0027 MYANMAR, ORCHIDS, MAMMALS, ASIA, REMOTE AREAS, NEW SPECIES, PRIMITIVE LIFE FORMS

00/01-1556 MYCELIUM, STREPTOMYCETES, HYDROPHOBINS, WATER SURFACE TENSION, AERIAL HYPHAE, FILAMENTOUS BACTERIA, FILAMENTOUS FUNGI, AQUEOUS ENVIRONMENT, CONVERGENT EVOLUTION, EVOLUTIONARY INFLUENCES

00/01-0430 MYCOBACTERIA SURVIVAL, CHOLESTEROL-DEPENDENT PATHOGENS, MACROPHAGE EVASION, IMMUNE SYSTEM, INTRACELLULAR PATHOGENS, TRYPTOPHANE ASPARTATE-CONTAINING COAT (TACO) PROTEIN, PHAGOCYTOSIS, INFECTIOUS DISEASES

00/01-0338 MYCOBACTERIUM AVIUM, SLIDING MECHANISM, MYCOBACTERIUM SMEGMATIS, BACTERIAL MOTILITY, CELL ENVELOPE STRUCTURE, GLYCOPEPTIDOLIPIDS (GPL), SAPROPHYTES, OPPORTUNISTIC PATHOGENS, SURFACE COLONIZATION

00/01-0338 MYCOBACTERIUM SMEGMATIS, SLIDING MECHANISM, BACTERIAL MOTILITY, MYCOBACTERIUM AVIUM, CELL ENVELOPE STRUCTURE, GLYCOPEPTIDOLIPIDS (GPL), SAPROPHYTES, OPPORTUNISTIC PATHOGENS, SURFACE COLONIZATION

00/01-2566 MYCOBACTERIUM SMEGMATIS, BACTERIAL MOTILITY, SLIDING, GLYCOPEPTIDOLIPIDS (GPLS), GENETIC SCREENING, BIOFILM FORMATION, POLYVINYL CHLORIDE (PVC)

00/01-0524 MYCOBACTERIUM TUBERCULOSIS, ISOLATES, HUMAN IMMUNODEFICIENCY VIRUS (HIV), POPULATION-BASED MOLECULAR EPIDEMIOLOGY, W VARIANT

00/01-0820 MYCOBACTERIUM TUBERCULOSIS, TUBERCULOSIS (TB), ACTIVE DISEASE, PURIFIED PROTEIN DERIVATIVE (PPD), SKIN TESTING, ANERGY PANEL TESTING, ANTIGEN TESTING, LATENT TB INFECTION, CHEMOPROPHYLAXIS

00/01-1372 MYCOBACTERIUM TUBERCULOSIS, TUBERCULOSIS, INSTITUTE OF MEDICINE, INFECTIOUS DISEASES

00/01-1423 MYCOBACTERIUM TUBERCULOSIS, NITROIMIDAZOPYRANS DRUGS, TUBERCULOSIS THERAPY, INFECTIOUS DISEASES, ANTITUBERCULAR TREATMENTS, DRUG RESISTANT PATHOGENS, CHEMOTHERAPY DRUGS

00/01-1442 MYCOBACTERIUM TUBERCULOSIS, GLOBAL TB EPIDEMICS, MULTIDRUG-RESISTANT TUBERCULOSIS (MDR-TB), ANTI-TUBERCULOSIS STRATEGY, WORLD HEALTH ORGANIZATION, "DECLARATION TO STOP TB", TUBERCULOSIS (TB) CONTROL, PUBLIC HEALTH

00/01-2027 MYCOBACTERIUM TUBERCULOSIS, DRUG RESISTANCE, DISEASE CLASSIFICATION, RESTRICTION-FRAGMENT LENGTH POLYMORPHISM (RFLP), DISEASE TRANSMISSION, TUBERCULOSIS, ANTITUBERCULOSIS TREATMENT, MULTIDRUG-RESISTANT TUBERCULOSIS

00/01-2346 MYCOBACTERIUM TUBERCULOSIS, TUBERCULOSIS, ENDEMIC DISEASE, INFECTIOUS DISEASE, TRAVELING PRECAUTIONS

00/01-2540 MYCOBACTERIUM TUBERCULOSIS, ANTIBIOTIC RESISTANCE, INFECTIOUS DISEASES, HEPATITIS C VIRUS, EPSTEIN-BARR VIRUS, VIRULENCE RESPONSE, QUORUM-SENSING

00/01-2560 MYCOPHENOLATE MOFETIL (MMF), MYCOPHENOLIC ACID (MPA), HIGHLY ACTIVE ANTIRETROVIRAL THERAPY (HAART), HUMAN IMMUNODEFICIENCY VIRUS (HIV), T CELLS, VIRUS INHIBITION, VIRUS REPLICATION

00/01-2560 MYCOPHENOLIC ACID (MPA), MYCOPHENOLATE MOFETIL (MMF), HIGHLY ACTIVE ANTIRETROVIRAL THERAPY (HAART), HUMAN IMMUNODEFICIENCY VIRUS (HIV), T CELLS, VIRUS INHIBITION, VIRUS REPLICATION

00/01-1739 MYCOPLASMAS, VIRAL PNEUMONIA, PNEUMOCOCCUS, CENTERS FOR DISEASE CONTROL AND PREVENTION (CDC), FLU VACCINATION, BACTERIAL PNEUMONIA, PNEUMONIA

00/01-1282 MYCORHIZOSPHERE, FRAYED EDGE SITES (FES), RADIOCESIUM INTERCEPTION POTENTIAL (RIP), RHIZOSPHERIC MOBILIZATION (RM), RHIZOSPHERE

00/01-1521 MYCORRHIZAE, TRUFFLES, OAK TREES, FUNGI, LIFE CYCLE, SYMBIOTIC RELATIONSHIPS

00/01-1982 MYCORRHIZAE, BASIDIOMYCETES, SYMBIOSIS, MUTUALISM, EVOLUTIONARY FORCES, PLANT ROOTS, PHYLOGENETIC ANALYSIS, SAPROTROPHIC FUNGI, FUNGAL EVOLUTION

00/01-0035 MYCORRHIZAL FUNGI, SYLVICULTURE, FOREST MANAGEMENT, ALLELOPATHY, PLANT DEFENSE SYSTEMS, INHIBITORY NATURAL CHEMICALS

00/01-1907 MYCORRHIZAL FUNGI, ECOLOGY, SOIL BIODIVERSITY, TERRESTRIAL ECOSYSTEMS, DECOMPOSERS, CARBON DIOXIDE, SOIL, ENVIRONMENTAL ISSUES, METHANE

00/01-1525 MYCOTOXINS, SHRIMP, AFLATOXIN CONTAMINATED FEED, PENAEUS VANNAMEI, AFLATOXIN B1

00/01-1299 MYCOTOXINS, FUNGAL TOXINS, FOOD-BORNE TOXINS, IMMUNOMODULATION, AFLATOXINS, FUMONISINS, GLIOTOXINS, OCHRATOXINS, PATULIN, TRICHOTHECENES, MOLDS, IMMUNOTOXICITY

00/01-0731 MYELIN PROTEOLIPID PROTEIN (PLP), THYMUS GLAND, AUTOIMMUNE REACTIONS, MULTIPLE SCLEROSIS (MS), IMMUNE-MEDIATED DISEASE, EXPERIMENTAL AUTOIMMUNE ENCEPHALOMYELITIS (EAE), DISEASE SUSCEPTIBILITY, SELF TOLERANCE, PROTEIN EXPRESSION

Keyword Index

00/01-0130 MYELIN SHEATHS, METHYL METHACRYLATE, MYELINOPATHY, ETHYL METHACRYLATE, NERVOUS SYSTEM DISORDERS, OCCUPATIONAL HAZARDS, PHOTOBEAM ACTIVITY SYSTEM

00/01-0130 MYELINOPATHY, METHYL METHACRYLATE, ETHYL METHACRYLATE, MYELIN SHEATHS, NERVOUS SYSTEM DISORDERS, OCCUPATIONAL HAZARDS, PHOTOBEAM ACTIVITY SYSTEM

00/01-2613 MYELODYSPLASTIC SYNDROME (MDS), CHRONIC EXPOSURE, BONE MARROW DEPRESSION, TOXICITY, APLASTIC ANEMIA, BENZENE, ACUTE MYELOCYTIC LEUKEMIA (AML)

00/01-1630 MYELOMA, IMMUNOGLOBULIN, ANTIGEN RECEPTORS, T-CELL EPITOPES, MAJOR HISTOCOMPATIBILITY COMPLEX (MHC), IMMUNE RESPONSES, HUMAN LEUCOCYTE ANTIGEN (HLA), LYMPHOMA, LEUKEMIA, B-CELL MALIGNANCY, CYTOTOXIC T-LYMPHOCYTES (CTL), CANCER TREATMENT

00/01-1033 MYELOPROLIFERATIVE DISORDERS, HEMATOPOIESIS, CELLULAR REGULATION, SIGNALING PROTEINS, BLOOD FORMATION DISEASES, SH2-CONTAINING-INOSITOL-5' PHOSPHATE (SHIP) PROTEIN, LEUKEMIAS, INOSITOL PHOSPHATASES, PROTEIN INTERACTIONS

00/01-2245 MYOCARDIAL CELL INJURY, LEUKOCYTES, ENDOTHELIAL CELLS, NEUTROPHILS, MYOCARDIAL ISCHEMIA-REPERFUSION (MI-R), ATHEROSCLEROSIS, THROMBOSIS, INFLAMMATORY CASCADE, CARDIOVASCULAR DISEASE

00/01-0571 MYOCARDIAL INFARCTION, CARDIOVASCULAR EVENTS, VITAMIN E, STROKE, HEART OUTCOMES PREVENTION EVALUATION (HOPE) STUDY

00/01-1073 MYOCARDIAL INFARCTION, BETA-BLOCKER THERAPY, HEART FAILURE, ELDERLY PEOPLE

00/01-1076 MYOCARDIAL INFARCTION, UNSTABLE ANGINA, ACUTE CORONARY SYNDROME, THROMBOLYSIS IN MYOCARDIAL INFARCTION (TIMI), CARDIAC ISCHEMIC EVENTS, HEPARIN, EFFICACY AND SAFETY OF SUBCUTANEOUS ENOXAPARIN IN UNSTABLE ANGINA (ESSENCE)

00/01-1376 MYOCARDIAL INFARCTION, HEART ATTACK, CONGESTIVE HEART FAILURE, HYPERGLYCEMIA, GLUCOSE LEVELS, DIABETES, HEART DISEASE

00/01-1385 MYOCARDIAL INFARCTION, HEART DISEASE, ANGIOTENSIN-CONVERTING-ENZYME (ACE) INHIBITORS

00/01-1705 MYOCARDIAL INFARCTION, CARDIOMYOCYTES, APOPTOSIS, HEART, TECHNETIUM-99M, REPERFUSION, ANNEXIN-V

00/01-1768 MYOCARDIAL INFARCTION, INCLUSION CRITERIA, ISCHEMIC STROKE RISK, CEREBRAL VENOUS SINUS THROMBOSIS (CVST), ORAL CONTRACEPTIVES (OC), PULMONARY EMBOLISM, VENOUS THROMBOSIS

00/01-1998 MYOCARDIAL INFARCTION, DILTIAZEM, DIURETICS, BETA BLOCKERS, HYPERTENSION, STROKE, CALCIUM ANTAGONISTS

00/01-2003 MYOCARDIAL INFARCTION, HIGH-RISK OFFSPRING, CAROTID-MEDIA THICKNESS, PREMATURE CORONARY ARTERY DISEASE, PEDIATRIC CARDIOLOGY, ATHEROSCLEROSIS

00/01-1408 MYOCARDIAL INFARCTION (MI) DIAGNOSIS, CHEST PAIN, HEART ATTACK SYMPTOMS, MEDICAL EDUCATION

00/01-2617 MYOCARDIAL INFARCTION, HEART DISEASE, COAGULATION FACTOR VII, GENOTYPIC VARIATIONS, BLOOD CLOTS, CORONARY ARTERY DISEASES, POLYMORPHISMS

00/01-2247 MYOCARDIAL ISCHEMIA-REPERFUSION, HYPERCONTRACTURE, GAP-JUNCTION, MYOCYTE NECROSIS, CELL-TO-CELL PROPAGATION, CARDIOVASCULAR DISEASE

00/01-2245 MYOCARDIAL ISCHEMIA-REPERFUSION (MI-R), LEUKOCYTES, ENDOTHELIAL CELLS, NEUTROPHILS, MYOCARDIAL CELL INJURY, ATHEROSCLEROSIS, THROMBOSIS, INFLAMMATORY CASCADE, CARDIOVASCULAR DISEASE

00/01-2658 MYOCARDITIS, HEART DISORDERS, ENDOMETRIAL BIOPSY, DALLAS CRITERIA, LYMPHOCYTES, CHAGAS DISEASE, TRYPANOSOMA CRUZI, ENTEROVIRUS, RIBONUCLEIC ACID (RNA), DILATED CARDIOMYOPATHY, HUMAN IMMUNODEFICIENCY VIRUS (HIV)

00/01-2247 MYOCYTE NECROSIS, HYPERCONTRACTURE, GAP-JUNCTION, MYOCARDIAL ISCHEMIA-REPERFUSION, CELL-TO-CELL PROPAGATION, CARDIOVASCULAR DISEASE

00/01-1786 MYOELECTRIC SIGNALS, NIGHTINGALE/JIM, OXFORD ORTHOPEDIC ENGINEERING CENTER, PROSTHETIC HANDS, MODULAR ARM SYSTEM

00/01-1177 MYOFASCIAL RELEASE THERAPY, ACUPUNCTURE, CHINESE MEDICINES, ACUPRESSURE, MASSAGE, THERAPEUTIC MASSAGE, SWEDISH MASSAGE, REFLEXOLOGY, ROLFING, ALTERNATIVE MEDICINE, ORIENTAL BODYWORK, NATUROPATHIC MEDICINE

00/01-1046 MYOFIBRILLAR BREAKDOWN, CHAGAS' DISEASE, CARDIOMYOPATHY, HEART MUSCLE CELLS, TRYPANOSOMA CRUZI, ACTIN, MESSENGER RIBONUCLEIC ACID (MRNA)

00/01-0582 MYOPIA, NIGHT LIGHT EXPOSURE, OPHTHALMOLOGY, OPTOMETRY, NEARSIGHTEDNESS, VISION, EYESIGHT, CHILDREN'S VISION

00/01-1801 MYOPIA, LASER RADAR (LADAR) TRACKING, CORNEA, STAR WARS, EYE MOVEMENT, LASER BEAM, RETINAL RECEPTORS, FOOD AND DRUG ADMINISTRATION (FDA), HYPEROPIA, ASTIGMATISM, REFRACTORY SURGERY

00/01-2296 MYOSIN, HEART ATTACK, ELECTROCARDIOGRAM, TROPONINS, ACTIN, CHEST PAIN, SESTAMIBI SCANNING, TECHNETIUM, STRESS TEST, ECHOCARDIOGRAPHY, CREATINE KINASE-MYOCARDIAL BAND (CK-MB), CARDIAC TROPONIN T (CTNT)

00/01-2090 MYTHOLOGIES, KILAUEA, HUMAN SACRIFICES, HAWAII, ARCHAEOLOGICAL RECORDS, ECLIPSES, SOLAR ECLIPSES

00/01-1809 MYTHOLOGY, CLASSICAL MYTHOLOGY, PALEONTOLOGY, FOSSIL INTERPRETATION, PALEONTOLOGICAL HISTORY, GREEK MYTHOLOGY

00/01-1662 MYXOBACTERIA, SACRIFICE BEHAVIOR, MICROORGANISM EVOLUTION, DICTYOSTELIDS, AGGREGATING SLIME BACTERIA, STALK-FORMING AMOEBA, COOPERATIVE FEEDING, COOPERATION DEVELOPMENT, FRUITING BODIES, EVOLUTIONARY ADAPTATIONS

00/01-0790 MYXOMA VIRUS, HUMAN IMMUNODEFICIENCY VIRUS (HIV), AUTOIMMUNE DISEASES, ACQUIRED IMMUNODEFICIENCY SYNDROME (AIDS), SMALLPOX EPIDEMICS, VARIOLA VIRUSES, GENETIC MUTATIONS

00/01-0643 N-ACETYL GLUCOSAMINIDASE ENZYME, SPECIES-SPECIFIC FERTILIZATION, BROADCAST SPAWNING, ASCIDIANS, MARINE INVERTEBRATE CHORDATES, POLYSPERMY, INTERSPECIFIC SPERM COMPETITION

00/01-0125 N-ACETYLCYSTEINE, URBAN DUST, IMMUNE SYSTEM DISORDERS, AIR POLLUTION, ANTIOXIDANTS, FREE RADICALS, INTERLEUKIN 2

00/01-0450 N-ETHYL-N-NITROSOUREA (ENU), ZEBRAFISH, BRACHYDANIO RERIO, WATER POLLUTION, ESCHERICHIA COLI VECTOR PLASMID PML4, KANAMYCIN RESISTANCE, MUTAGEN DETECTION, GENETIC ENGINEERING, AQUATIC ENVIRONMENTS

00/01-1019 N-METHYL-D-ASPARTATE (NMDA), MEMORY, LONG-TERM POTENTIATION (LTP), LONG-TERM DEPRESSION (LTD), LEARNING, SMART MICE, KNOCKOUT MICE, BRAIN FUNCTIONS, GENETIC ENGINEERING

00/01-1499 NAGYVARY/JOSEPH, STRADIVARIUS VIOLINS, VIOLINS, STRADIVARI/ANTONIO, VIOLIN MAKING

00/01-1106 NALBUPHINE, PEDIATRIC DENTISTRY, MIDAZOLAM, INTRAVENOUS SEDATION, DROPERIDOL, DENTISTRY, SEDATION, CONSCIOUS SEDATION

00/01-2106 NANOMACHINES, NANOTECHNOLOGY, NANOROBOTS, MEDICAL TECHNOLOGY, FUTURISTIC MEDICINE

00/01-1020 NANOMECHANICS, BIOMOLECULAR RECOGNITION, SURFACE STRESS, CANTILEVER BENDING, DEOXYRIBONUCLEIC ACID (DNA) HYBRIDIZATION, BASE MISMATCH, RECEPTOR-LIGAND BINDING

00/01-2106 NANOROBOTS, NANOMACHINES, NANOTECHNOLOGY, MEDICAL TECHNOLOGY, FUTURISTIC MEDICINE

00/01-0543 NANOSCALPELS, IMMUNOTHERAPY, CANCER, METASTATIC RELAPSE, TUMOR, MALIGNANCY, BISPECIFIC ANTIBODY

00/01-0591 NANOTECHNOLOGY, LABCHIP TECHNOLOGY, RESEARCH TECHNIQUES, ANALYTICAL CHEMISTRY, BIOANALYZER/HP 2100, MICROFLUIDICS, CHEMISTRY

00/01-0715 NANOTECHNOLOGY, BIOMOLECULAR MACHINES, PROTEINS, ALLOSTERIC PROTEINS, BIOMOLECULE EVOLUTION

00/01-2106 NANOTECHNOLOGY, NANOMACHINES, NANOROBOTS, MEDICAL TECHNOLOGY, FUTURISTIC MEDICINE

00/01-2542 NANOTUBES, MICROBES, BACTERIA, AMINO ACIDS, PROTEASES

00/01-1976 NANOTYRANNUS LANCENSIS, SKULL, DINOSAUR FOSSILS, COMPUTED TOMOGRAPHY (CT), TURBINATES, NASAL CAVITY, WARM-BLOODED CONTROVERSY, FOSSIL RECORD

00/01-0963 NAPTHALENE, PSEUDOMONAS FLUORESCENS HK44, BACTERIA, BIOREMEDIATION, LYSIMETER, ENVIRONMENTAL TECHNOLOGY, GENETICALLY ENGINEERED MICROORGANISMS (GEMS)

00/01-0800 NARCOLEPSY, SLEEP, HYPOTHALAMUS, HYPOCRETINS, OREXINS, SMALL PEPTIDES, LOCUS COERULEUS, RAPHE NUCLEI, TUBERMAMMILLARY NUCLEUS, PONTINE RETICULAR FORMATION

00/01-0140 NARCOTICS, PAINKILLERS, ANALGESICS, BETA-ARRESTIN 2, MORPHINE, G-PROTEIN COUPLED HEPTAHELICAL RECEPTOR (GPCR), OPIOID RECEPTOR (OR), MICE GENETICS

00/01-0870 NARCOTICS, DRUG DEPENDENCE, OPIATES, WITHDRAWAL

00/01-1976 NASAL CAVITY, SKULL, DINOSAUR FOSSILS, COMPUTED TOMOGRAPHY (CT), TURBINATES, NANOTYRANNUS LANCENSIS, WARM-BLOODED CONTROVERSY, FOSSIL RECORD

00/01-2719 NASCA VALLEY OF PERU, GEOGLYPHS, PERU, ARCHAEOLOGY, ANTHROPOLOGY, SOUTH AMERICA, ANCIENT CIVILIZATIONS, AQUIFERS IN NASCA VALLEY

00/01-1995 NASOPHARYNGEAL CANCER, MONONUCLEOSIS, HODGKIN'S DISEASE, LYMPHOMA, EPSTEIN BARR VIRUS, HERPESVIRUS

00/01-2274 NASOPHARYNGEAL CARCINOMA (NPC), EPSTEIN-BARR VIRUS (EBV), DEOXYRIBONUCLEIC ACID (DNA) ANALYSIS, POLYMERASE CHAIN REACTION (PCR), CANCER SUBTYPES, GENE ENCODING REGIONS, INFECTIOUS DISEASES, CANCER/NASOPHARYNGEAL, VIRAL DISEASES

00/01-2116 NATIONAL ACADEMY OF SCIENCES (NAS), DOUBLE HELIX, DEOXYRIBONUCLEIC ACID (DNA), ADENINE, THYMINE, CYTOSINE, GUANINE, AMINO ACIDS, HUMAN GENOME PROJECT (HGP), WATSON/JAMES, INTERNET

00/01-2416 NATIONAL AERONAUTICS AND SPACE ADMINISTRATION (NASA), TOXIC CHEMICALS, SAFE WORKPLACE, HAZARDOUS MATERIALS, ACQUISITION POLLUTION PREVENTION INITIATIVE (AP2), SECONDARY SYSTEMS, CHEMICAL SUBSTITUTIONS, CHROME

00/01-2386 NATIONAL AERONAUTICS AND SPACE ADMINISTRATION (NASA), ATOMIC OXYGEN, ANDY WARHOL ARTWORK, ART RESTORATION

00/01-2131 NATIONAL AERONAUTICS AND SPACE ADMINISTRATION (NASA) INSTITUTE FOR ADVANCED CONCEPTS, BIONIC PLANTS, PLANT CULTURE, ADVANCED LIFE SUPPORT PROGRAM, SPACE TRAVEL, GENE MANIPULATION

00/01-1841 NATIONAL ANIMAL GERM PLASM PROGRAM, GENETIC DIVERSITY, VANISHING LIVESTOCK BREEDS, DEPARTMENT OF AGRICULTURE, SHEEP, NATURAL IMMUNITY, BIODIVERSITY, NATIVE SPECIES

00/01-1802 NATIONAL ANTI-DOPING LABORATORY, SYDNEY OLYMPICS, INTERNATIONAL OLYMPIC COMMITTEE (IOC), AUSTRALIAN INSTITUTE OF SPORTS, RECOMBINANT HUMAN ERYTHROPOIETIN (RHUEPO), ERYTHROPOIETIN (EPO), MORPHINE, AMPHETAMINES, STRYCHNINE, TESTOSTERONE, ANABOLIC STEROIDS, HUMAN GROWTH HORMONE (HGH)

00/01-2419 NATIONAL ASSOCIATION OF THE BOARDS OF PHARMACY (NABP), CONSUMER PROTECTION, FOOD AND DRUG ADMINISTRATION (FDA), ONLINE PHARMACIES, VERIFIED INTERNET PHARMACY PRACTICE SITES (VIPPS), U.S. CUSTOMS SERVICE, OPERATION CURE.ALL, PRESCRIPTION DRUG DISTRIBUTION

00/01-0567 NATIONAL CANCER INSTITUTE, ESTROGEN RECEPTORS, FOOD AND DRUG ADMINISTRATION (FDA), ISOFLAVONES, BREAST CANCER, PLANT-BASED ESTROGENS, SOY, TOFU

00/01-0289 NATIONAL CENTER FOR BIOTECHNOLOGY INFORMATION (NCBI), SCIENTIFIC DATABASE, DEOXYRIBONUCLEIC ACID (DNA), EVOLUTIONARY RELATIONSHIPS, MUTATIONS, AMINO ACID SEQUENCES, WORLD WIDE WEB

00/01-1608 NATIONAL COASTAL NUTRIENT MANAGEMENT STRATEGY, PHOSPHORUS, WATER POLLUTION, NITROGEN, OCEAN PRESERVES

00/01-2656 NATIONAL COMORBIDITY SURVEY, SMOKERS, NATIONAL SMOKING RATES, CESSATION OF SMOKING, MENTAL ILLNESS

00/01-2331 NATIONAL DEPRESSIVE AND MANIC DEPRESSIVE ASSOCIATION (NDMDA), MONOAMINE OXIDASE INHIBITOR (MAOI), TRICYCLIC ANTIDEPRESSANT (TCA), SELECTIVE SEROTONIN REUPTAKE INHIBITOR (SSRI), FLUOXETINE, PAROXETINE, SERTRALINE, DEPRESSION, LITHIUM, DOPAMINE, NOREPINEPHRINE

00/01-1793 NATIONAL DISASTER MEDICAL SYSTEM, BIOTERRORISM, VACCINIA VACCINE, CENTERS FOR DISEASE CONTROL AND PREVENTION, BIOLOGICAL WARFARE, CRITICAL AGENTS LIST, NATIONAL DISASTER RESPONSE, CHEMICAL TERRORISM

00/01-1793 NATIONAL DISASTER RESPONSE, BIOTERRORISM, VACCINIA VACCINE, CENTERS FOR DISEASE CONTROL AND PREVENTION, NATIONAL DISASTER MEDICAL SYSTEM, CRITICAL AGENTS LIST, BIOLOGICAL WARFARE, CHEMICAL TERRORISM

00/01-1788 NATIONAL ECOLOGICAL OBSERVATORY NETWORK, GLOBAL ECOSYSTEM, SUPERCOMPUTERS, HUMAN ACTIONS, ENVIRONMENTAL IMPACTS, NATIONAL SCIENCE FOUNDATION, OCEAN WARMING, INFECTIOUS DISEASE, BIOCOMPLEXITY

00/01-2495 NATIONAL ESTUARY PROGRAM (NEP), ESTUARIES, ALBEMARLE-PAMLICO NATIONAL ESTUARY PROGRAM (APNEP), BLUE CRAB, OYSTERS, SHRIMP, COASTAL REGIONS

00/01-2098 NATIONAL FISH AND WILDLIFE FORENSICS LABORATORY, WILDLIFE CRIMES, U.S. FISH AND WILDLIFE SERVICE, ENDANGERED SPECIES, FORENSICS, DEOXYRIBONUCLEIC ACID (DNA), POACHERS

00/01-2529 NATIONAL FORESTS, FOREST RESTORATION, STEWARDSHIP PROJECTS, U.S. FOREST SERVICE, ECOSYSTEM MANAGEMENT, COMMUNITY-BASED STEWARDSHIP, NEW MEXICO'S FORESTS

00/01-1671 NATIONAL HANSEN'S DISEASE PROGRAMS LABORATORY, HANSEN'S DISEASE, WORLD HEALTH ORGANIZATION, HANSEN/ARMAUER, LEPROSY, ACQUIRED IMMUNODEFICIENCY SYNDROME (AIDS)

Keyword Index

00/01-2117 NATIONAL HUMAN EXPOSURE ASSESSMENT SURVEY (NHEXAS), ENVIRONMENTAL PROTECTION AGENCY (EPA), ENVIRONMENTAL CONTAMINANTS, TOXICOLOGY, PESTICIDES, SCIENCE ADVISORY BOARD, GENERAL ACCOUNTING OFFICE (GAO), COMMITTEE ON ENVIRONMENT AND NATURAL RESOURCES, NATIONAL INSTITUTE FOR ENVIRONMENTAL HEALTH, CENTERS FOR DISEASE CONTROL AND PREVENTION, EPIDEMIOLOGY

00/01-2115 NATIONAL HUMAN GENOME RESEARCH INSTITUTE, NATIONAL INSTITUTES OF HEALTH (NIH), HUMAN GENOME PROJECT (HGP), COLLINS/FRANCIS, VENTER/J. CRAIG, CELERA GENOMICS, ADENINE, THYMINE, CYTOSINE, GUANINE, THE INSTITUTE FOR GENOMIC RESEARCH (TIGR), COMPLEMENTARY DEOXYRIBONUCLEIC ACID (CDNA)

00/01-2117 NATIONAL INSTITUTE FOR ENVIRONMENTAL HEALTH, NATIONAL HUMAN EXPOSURE ASSESSMENT SURVEY (NHEXAS), ENVIRONMENTAL CONTAMINANTS, TOXICOLOGY, PESTICIDES, SCIENCE ADVISORY BOARD, GENERAL ACCOUNTING OFFICE (GAO), COMMITTEE ON ENVIRONMENT AND NATURAL RESOURCES, ENVIRONMENTAL PROTECTION AGENCY (EPA), CENTERS FOR DISEASE CONTROL AND PREVENTION, EPIDEMIOLOGY

00/01-0899 NATIONAL INSTITUTE OF ENVIRONMENTAL HEALTH SCIENCES (NIEHS), BREAST CANCER, CERVICAL CANCER, ETHNIC MINORITY INVESTIGATIONS, HEALTH DISPARITIES, NATIONAL INSTITUTES OF HEALTH (NIH), BIOCHEMICAL CAREERS

00/01-0264 NATIONAL INSTITUTE ON ALCOHOL ABUSE AND ALCOHOLISM, ELDER ALCOHOL PROBLEMS, DRINKING PROBLEMS, ALCOHOL ABUSE, PROBLEM DRINKERS

00/01-1202 NATIONAL INSTITUTES OF HEALTH, INTERNET, MEDICINE, ONLINE PHARMACIES, PRESCRIPTIONS, FEDERAL TRADE COMMISSION, WEB

00/01-2380 NATIONAL INSTITUTES OF HEALTH, CHONDROITIN, OSTEOARTHRITIS, GLUCOSAMINE

00/01-0899 NATIONAL INSTITUTES OF HEALTH (NIH), BREAST CANCER, CERVICAL CANCER, ETHNIC MINORITY INVESTIGATIONS, HEALTH DISPARITIES, BIOCHEMICAL CAREERS, NATIONAL INSTITUTE OF ENVIRONMENTAL HEALTH SCIENCES (NIEHS)

00/01-1303 NATIONAL INSTITUTES OF HEALTH (NIH), PRECURSOR CELLS, STEM CELL THERAPY, NEURAL STEM CELL (NSC), PROGENITOR CELLS, EMBRYONIC STEM (ES) CELLS, NEURONS, DEOXYRIBONUCLEIC ACID (DNA), FOOD AND DRUG ADMINISTRATION (FDA), GENE MUTATIONS

00/01-1794 NATIONAL INSTITUTES OF HEALTH (NIH), ONLINE MEDICAL SEARCHES, MEDICAL INFORMATION RESOURCE, WORLD WIDE WEB, PATIENT EDUCATION

00/01-2093 NATIONAL INSTITUTES OF HEALTH (NIH), VISIBLE MALE, VISIBLE FEMALE, NATIONAL LIBRARY OF MEDICINE (NLM), VISIBLE HUMAN PROJECT, TACTILE FEEDBACK, ANATOMY, DIGITAL HUMAN PROJECT

00/01-2115 NATIONAL INSTITUTES OF HEALTH (NIH), NATIONAL HUMAN GENOME RESEARCH INSTITUTE, HUMAN GENOME PROJECT (HGP), COLLINS/FRANCIS, VENTER/J. CRAIG, CELERA GENOMICS, ADENINE, THYMINE, CYTOSINE, GUANINE, THE INSTITUTE FOR GENOMIC RESEARCH (TIGR), COMPLEMENTARY DEOXYRIBONUCLEIC ACID (CDNA)

00/01-2403 NATIONAL INSTITUTES OF HEALTH (NIH), GENE THERAPY, UNIVERSITY OF PENNSYLVANIA INSTITUTE OF HUMAN GENE THERAPY, TRANSPLANTED GENES, FOOD AND DRUG ADMINISTRATION (FDA), HUMAN GENE THERAPY

00/01-0282 NATIONAL LABOR RELATIONS BOARD (NLRB), ACCREDITATION COUNCIL FOR GRADUATE MEDICAL EDUCATION, MEDICAL RESIDENCY TRAINING, LABOR UNIONS

00/01-0902 NATIONAL LIBRARY OF MEDICINE (NLM), HEALTH SCIENCE LIBRARY, INTERNET-BASED HEALTH INFORMATION, ONLINE HEALTH RESOURCES, COMPUTER SKILLS, NATURAL PUBLIC RADIO

00/01-2093 NATIONAL LIBRARY OF MEDICINE (NLM), VISIBLE MALE, VISIBLE FEMALE, NATIONAL INSTITUTES OF HEALTH (NIH), VISIBLE HUMAN PROJECT, TACTILE FEEDBACK, ANATOMY, DIGITAL HUMAN PROJECT

00/01-0082 NATIONAL MARINE FISHERIES SERVICE (NMFS), TRANSGENIC FISH, ECOLOGICAL RISK ASSESSMENT, MARINE BIOTECHNOLOGY REGULATORY REFORM, BIOLOGICAL REMEDIATION

00/01-1605 NATIONAL MARINE FISHERIES SERVICE (NMFS), ALASKAN NATIVE AMERICANS, MARINE MAMMAL PROTECTION ACT (MMPA), COOK INLET BELUGA, ENDANGERED SPECIES ACT (ESA), BELUGA WHALES, WHALES

00/01-2195 NATIONAL MARINE FISHERIES SERVICE (NMFS), CONSERVATION BIOLOGISTS, GENETIC SEQUENCING, SUBSPECIES IDENTIFICATION, ENDANGERED SPECIES ACT, EVOLUTIONARY SIGNIFICANT UNIT (ESU)

00/01-0266 NATIONAL OCEANIC AND ATMOSPHERIC ADMINISTRATION (NOAA), COASTAL DEVELOPMENT, MARINE RESOURCES, ENVIRONMENTAL ECONOMICS, OCEAN ECONOMICS PROJECT, MARINE ECOLOGY

00/01-1276 NATIONAL OCEANIC AND ATMOSPHERIC ADMINISTRATION (NOAA), WHALE FEEDING GROUNDS, ENDANGERED WHALE SPECIES, U.S. COAST GUARD, RIGHT WHALES

00/01-1924 NATIONAL OCEANIC AND ATMOSPHERIC ADMINISTRATION (NOAA), GREENHOUSE EFFECT, CLIMATE CHANGES, OZONE DEPLETION, CARBON DIOXIDE, METHANE, CHLOROFLUOROCARBONS (CFCS), NITROUS OXIDE, GLOBAL WARMING, ULTRAVIOLET RAYS, CLOUD COVERAGE, WATER VAPOR

00/01-1922 NATIONAL OCEANIC AND ATMOSPHERIC ASSOCIATION (NOAA), OREGON DEPARTMENT OF AGRICULTURE (ODA), NEW CARISSA, NATIONAL STATUS AND TRENDS PROGRAM, POLYCYCLIC AROMATIC HYDROCARBON (PAH), BENZO(A)PYRENE EQUIVALENTS (BAPE), OIL SPILLS, SHELLFISH CONTAMINATION, GAS CHROMATIC MASS SPECTROSCOPY

00/01-0326 NATIONAL PARK SERVICE, EXTINCTION, SAN MIGUEL ISLAND FOXES, FOXES, ENDANGERED SPECIES

00/01-0365 NATIONAL PARK SERVICE, ARIZONA, ORGAN PIPE CACTUS NATIONAL MONUMENT, CABEZA PRIETA NATIONAL WILDLIFE REFUGE, BARRY M. GOLDWATER AIR FORCE RANGE, U.S. AIR FORCE, MARINES, SONORAN DESERT

00/01-2113 NATIONAL PARK SERVICE, CONSERVATION, PRESERVATION, YOSEMITE VALLEY, YELLOWSTONE NATIONAL PARK, AMERICAN FORESTRY ASSOCIATION, SIERRA CLUB, DEPARTMENT OF AGRICULTURE, DEPARTMENT OF THE INTERIOR, HETCH HETCHY VALLEY, ENVIRONMENTALISM

00/01-2505 NATIONAL PARK SERVICE, NATIONAL WILDERNESS PRESERVATION SYSTEM, WILDERNESS ACT, DEVELOPMENT PRESSURES, ZION NATIONAL PARK, ENVIRONMENTAL IMPACT

00/01-2157 NATIONAL PARK SERVICE (NPS), WILDLIFE VIEWING, BEAR-HUMAN INTERACTION, ECOTOURISM, ALASKA KATMAI NATIONAL PARK AND PRESERVE, VISITOR SAFETY, BROWN BEARS, SOCKEYE SALMON

00/01-0065 NATIONAL PARKS, POLLUTION, DESERT HABITAT, CALIFORNIA DESERT PROTECTION ACT, MOJAVE NATIONAL PRESERVE, DEATH VALLEY NATIONAL PARK, JOSHUA TREE NATIONAL PARK

00/01-2114 NATIONAL PARKS, YELLOWSTONE NATIONAL PARK, WILDERNESS ACT, WASHBURN-DOANE EXPEDITION, MADISON JUNCTION, NORTHERN PACIFIC RAILROAD, YOSEMITE NATIONAL PARK, SCIENTIFIC PRESERVATION, NATURAL RESOURCES

00/01-2200 NATIONAL PARKS, GHOST TOWNS, MINING BOOM, SOIL RECOVERY, PLANT POPULATION, DESERT, MILITARY BASES, MOJAVE DESERT, RECOVERY, CONSERVATION, ECOSYSTEMS

00/01-2504 NATIONAL PARKS, U.S. FOREST SERVICE, OFF-ROAD VEHICLES (ORVS), PUBLIC LANDS, WILDERNESS PROTECTION, RECREATIONAL LAND USE, ENVIRONMENTAL POLLUTION

00/01-1788 NATIONAL SCIENCE FOUNDATION, GLOBAL ECOSYSTEM, SUPERCOMPUTERS, HUMAN ACTIONS, ENVIRONMENTAL IMPACTS, BIOCOMPLEXITY, OCEAN WARMING, INFECTIOUS DISEASE, NATIONAL ECOLOGICAL OBSERVATORY NETWORK

00/01-1512 NATIONAL SCIENCE FOUNDATION (NSF), TECHNOLOGY, SCIENCE, RESEARCH, GOVERNMENT PERFORMANCE AND RESULTS ACT (GPRA)

00/01-1908 NATIONAL SCIENCE FOUNDATION (NSF), CITIES, ECOLOGICAL THEORY, INDUSTRIAL RESPIRATION, HETEROTROPIC SYSTEM, URBAN ECOLOGY, LONG-TERM ECOLOGICAL RESEARCH (LTER), URBAN FOOTPRINTS, HABITAT PATCHES

00/01-2656 NATIONAL SMOKING RATES, SMOKERS, MENTAL ILLNESS, CESSATION OF SMOKING, NATIONAL COMORBIDITY SURVEY

00/01-1922 NATIONAL STATUS AND TRENDS PROGRAM, OREGON DEPARTMENT OF AGRICULTURE (ODA), NATIONAL OCEANOGRAPHIC AND ATMOSPHERIC ASSOCIATION (NOAA), NEW CARISSA, POLYCYCLIC AROMATIC HYDROCARBON (PAH), BENZO(A)PYRENE EQUIVALENTS (BAPE), OIL SPILLS, SHELLFISH CONTAMINATION, GAS CHROMATIC MASS SPECTROSCOPY

00/01-2122 NATIONAL TOXICOLOGY PROGRAM (NTP), DI(2-ETHYLHEXYL) PHTHALATE (DEHP), PHTHALATES, CRITICALLY ILL INFANTS, CHEMICAL TOXICITY, VINYL MEDICAL DEVICES

00/01-2505 NATIONAL WILDERNESS PRESERVATION SYSTEM, WILDERNESS ACT, NATIONAL PARK SERVICE, DEVELOPMENT PRESSURES, ZION NATIONAL PARK, ENVIRONMENTAL IMPACT

00/01-2506 NATIONAL WILDERNESS PRESERVATION SYSTEM, LANDSCAPE PROTECTION, WILDERNESS ALLIANCES, NEW MEXICO, BUREAU OF LAND MANAGEMENT, GRASSROOTS ORGANIZATIONS

00/01-1058 NATIVE AMERICAN DIET, PRECOLUMBIAN NATIVE AMERICANS, FOOD QUALITY, HEALTH EFFECTS, BIOARCHAEOLOGY, EUROPEAN COLONIZATION, LA FLORIDA

00/01-1670 NATIVE AMERICAN PREHISTORY, PREHISTORIC PUEBLOAN SITES, HUMAN FLESH, PUEBLO RESIDENCES, CANNIBALISM

00/01-2458 NATIVE AMERICAN TRADITIONS, IRONWEED, HERBAL MEDICINES, NATURAL REMEDIES, ETHNOBOTANY, VERNONIA FASICULATA, YUCHI

00/01-0647 NATIVE AMERICANS, MEDICINAL PLANTS, AGRICULTURAL MANAGEMENT, LOW-INTENSITY FARMING, GARDENING, NATIVE PLANTS, MEXICO, TROPICAL HABITATS, ZAPOTEC, MIXE, ETHNOBOTANY

00/01-0758 NATIVE AMERICANS, MITOCHONDRIAL DEOXYRIBONUCLEIC ACID (MTDNA), MIGRATION LINEAGES, NEW WORLD ANCESTRY, RESTRICTION FRAGMENT LENGTH, HAPLOGROUPS, AMERINDIANS, GENETIC VARIATIONS

00/01-0759 NATIVE AMERICANS, MESA VERDE, CROW CANYON, COLORADO, ANASAZI INDIANS, POPULATION MIGRATIONS

00/01-0928 NATIVE AMERICANS, PECANS, CARYA ILLINOINENSIS, PREHISTORIC SUBSISTENCE, NUTS, FOOD GATHERING, JUNGLANDACEA

00/01-0332 NATIVE ANTS, NON-NATIVE ANTS, FIGHTING ANTS, ANT SIZE, WASMANNIA AUROPUNCTATA, COLONIALITY OF ANTS, LOS ANGELES COUNTY MUSEUM OF NATURAL HISTORY, SMITHSONIAN NATIONAL MUSEUM OF NATURAL HISTORY, UNIVERSITY OF SAO PAULO MUSEUM OF ZOOLOGY

00/01-1876 NATIVE HAWAIIAN BIRDS, PUAIOHIS, MYADESTES PALMERI, KEAUHOU BIRD CONSERVATION CENTER, ENDANGERED HAWAIIAN SPECIES

00/01-0315 NATIVE NORTH AMERICAN PLANTS, REED-MACE, BULRUSH, TYPHA, CATTAILS

00/01-0740 NATIVE NORTH AMERICANS, MITOCHONDRIAL DNA (MTDNA), ANCIENT DNA (ADNA), DEOXYRIBONUCLEIC ACID (DNA) FREQUENCIES, REGIONAL VARIATION PATTERNS

00/01-0107 NATIVE PEOPLES, ETHNOBOTONY, ATLANTIC FOREST COAST, FOLK MEDICINE, BRAZIL, COASTAL HABITAT, ISLAND HABITAT, BIODIVERSITY, MEDICINAL PLANTS, NATURAL PRODUCTS

00/01-2513 NATIVE PERUVIAN TREE SPECIES, ANCIENT PERU, AGROFORESTRY, SUSTAINABLE AGRICULTURE, SPANISH CONQUEST OF PERU, INCA PEOPLE, ENVIRONMENTAL MANAGEMENT, INCA, SOIL EROSION, RENEWABLE RESOURCES

00/01-0647 NATIVE PLANTS, MEDICINAL PLANTS, AGRICULTURAL MANAGEMENT, LOW-INTENSITY FARMING, GARDENING, ETHNOBOTANY, MEXICO, TROPICAL HABITATS, ZAPOTEC, MIXE, NATIVE AMERICANS

00/01-0925 NATIVE PLANTS, MEDICINAL PLANTS, ORGANIC HEALING, RAINFOREST, PHARMACOPOEIAS, TRADITIONAL MEDICINES, TROPICAL PLANTS, INTRODUCED SPECIES

00/01-0982 NATIVE SPECIES, BIODIVERSITY, FISH SPECIES, ENVIRONMENTAL ISSUES, BIOTIC HOMOGENIZATION, NON-NATIVE SPECIES, EXOTIC SPECIES, ECOLOGY

00/01-1841 NATIVE SPECIES, GENETIC DIVERSITY, NATIONAL ANIMAL GERM PLASM PROGRAM, DEPARTMENT OF AGRICULTURE, SHEEP, NATURAL IMMUNITY, BIODIVERSITY, VANISHING LIVESTOCK BREEDS

00/01-1048 NATIVE STATE OF PROTEINS, AMINO ACID SEQUENCES, TOPOLOGY OF PROTEINS, PROTEIN FOLDING

00/01-2436 NATIVE TREE SPECIES AT RISK, UNSUSTAINABLE LOGGING PRACTICES, SUSTAINABLE RESOURCES, CERTIFIED WOOD, SELECTIVE FORESTRY, FOREST CONSERVATION, OLD GROWTH FORESTS, ECOFRIENDLY WOOD PRODUCTS, TREE POPULATION DECLINES

00/01-1889 NATURAL AREAS, VARIED NATURAL HABITAT TYPES, POCOHONTAS STATE PARK, PIEDMONT FLORA, VIRGINIA WILDLIFE, GEOLOGICAL REGIONS OF VIRGINIA, FALL LINE, APPALACHIAN MOUNTAIN RANGE

00/01-1584 NATURAL COMMUNITIES, PREDATION, COMPETITION, ECOLOGY, COMMUNITY DYNAMICS, MICROBIOLOGY, MICROBIAL ECOLOGY, ECOSYSTEMS

00/01-1258 NATURAL COMMUNITY CONSERVATION PLANNING ACT, ENDANGERED SPECIES ACT, HABITAT CONSERVATION PLANS, COASTAL CALIFORNIA GNAT CATCHER, U.S. FISH AND WILDLIFE SERVICE

00/01-0885 NATURAL COMPLEXITY, DISTURBANCE REGIMES, ECOSYSTEM RESILIENCE, BIODIVERSITY, ECONOMIC GLOBALIZATION, LANDSCAPE MODELS, CULTURAL LANDSCAPES

00/01-1178 NATURAL DISASTERS, SPECIES EXTINCTION, HUMAN EXTINCTION, CATACLYSMIC EVENTS, DOOMSDAY, MAN MADE DISASTERS, END OF THE WORLD THEORIES

00/01-1894 NATURAL GAS, COAL, OIL, CLIMATE CHANGES, GLOBAL WARMING, CARBON DIOXIDE, EMISSIONS, CARBON FUELS, WEATHER

00/01-0831 NATURAL GAS, POISON CONTROL, CARBON MONOXIDE (CO), GAS, EXHAUST, VENTILATION

00/01-1472 NATURAL HERBAL PRODUCTS, CANCER CLINICAL TRIALS, COMPLEMENTARY ALTERNATIVE MEDICINE (CAM), DIETARY SUPPLEMENT AND HEALTH ACT OF 1944, HIGH-DOSE VITAMINS, LAETRILE, BOTANICALS

00/01-0278 NATURAL HERITAGE, ETHICAL VALUES, ENVIRONMENTAL AWARENESS, CONSERVATION INITIATIVES, EUROPE, NATURE'S VALUE, ECONOMICS VALUE

Keyword Index

00/01-0292 NATURAL HERITAGE, NATURE, ETHICS IN NATURE, MEDITERRANEAN SEA PROTECTION, CONSERVATION, INTERNATIONAL ISSUES, ENVIRONMENTAL ISSUES, EUROPEAN CONSERVATION

00/01-1244 NATURAL HISTORY, MOUNTAIN HABITATS, SHEEP PREDATION, NORTH AMERICAN WILDLIFE, RUTTING SEASON, REPRODUCTIVE BEHAVIOR, BIGHORN SHEEP, WILDLIFE CONSERVATION

00/01-1841 NATURAL IMMUNITY, GENETIC DIVERSITY, NATIONAL ANIMAL GERM PLASM PROGRAM, DEPARTMENT OF AGRICULTURE, SHEEP, VANISHING LIVESTOCK BREEDS, BIODIVERSITY, NATIVE SPECIES

00/01-0127 NATURAL INSECTICIDES, GENETICALLY MODIFIED CROPS, GENETIC ENGINEERING, BIODEGRADABLE INSECTICIDES, PYRETHRINS, PLANT CELL CULTURES

00/01-1362 NATURAL KILLER CELLS (NK), CYTOKINE-INDUCED ACTIVATION, HISTAMINE, IN VITRO DATA, METASTATIC MALIGNANT MELANOMA, MONOCYTES/MACROPHAGES (MO), CANCER IMMUNOTHERAPY, REACTIVE OXYGEN SPECIES (ROS)

00/01-1330 NATURAL KILLER (NK) LYMPHOCYTES, GENETIC DISEASES, GENE THERAPY, MALONEY RETROVIRUS VECTOR, LYMPHOCYTE FUNCTION RESTORATION, GAMMA-C TRANSGENE, SEVERE COMBINED IMMUNODEFICIENCY-XI DISEASE (SCID-XI), CYTOKINE RECEPTORS

00/01-2180 NATURAL LIGHT, SKIES, LIGHT POLLUTION, OCEANS, LUMINESCENCE, SEA TURTLES, ASTRONOMERS, MIGRATORY BIRDS, SPECTRAL QUALITY, LAKES

00/01-0851 NATURAL MEDICINE, DETOXIFYING THE BODY, FASTING, SAUNAS, MINERAL SUPPLEMENTS, VITAMIN SUPPLEMENTS, CLEANSING, ALTERNATIVE MEDICINE

00/01-1740 NATURAL MINERAL WATERS, BOTTLED WATER, CODEX ALIMENTARIUS COMMISSION, WORLD HEALTH ORGANIZATION (WHO), DRINKING WATER

00/01-0271 NATURAL ORDER, RELIGIOUS WORLD VIEW, ENVIRONMENTAL CRISIS, WESTERN SCIENCE, SPIRITUAL WORLD VIEW

00/01-0068 NATURAL PESTICIDES, INTERCROPPING, TRAP CROPPING, DIAMONDBACK MOTH

00/01-0397 NATURAL PESTICIDES, BACILLUS THURINGIENSIS (BT), GENETICALLY ENGINEERED CROPS, ENDANGERED INSECTS, PEST CONTROL, MONARCH BUTTERFLIES, CORN POLLEN, ENVIRONMENTAL DEFENSE FUND

00/01-1862 NATURAL PESTICIDES, PIGEONPEA, CAJANUS CAJAN, CROP PRODUCTIVITY, PESTICIDES, WILT DISEASE, BIOLOGICAL CONTROLS

00/01-0107 NATURAL PRODUCTS, ETHNOBOTONY, ATLANTIC FOREST COAST, FOLK MEDICINE, BRAZIL, COASTAL HABITAT, ISLAND HABITAT, BIODIVERSITY, NATIVE PEOPLES, MEDICINAL PLANTS

00/01-0259 NATURAL PRODUCTS, COLD PREVENTION, FLU TREATMENTS, IMMUNE SYSTEM, GOLDENSEAL, ZINC, PURPLE CONEFLOWER, ALLERGIES, DRUG INTERACTIONS, ECHINACEA, HERBAL REMEDIES

00/01-1208 NATURAL PRODUCTS, ETHNOBOTANY, PHARMACOGNOSY, GARCINIA KOLA, BIOPROSPECTING, TRADITIONAL MEDICINE, FOLK MEDICINE, PLANT BIOACTIVITY, WILDCRAFTING, BOTANICAL MEDICINES

00/01-1216 NATURAL PRODUCTS, BOTANICALS, MEDICINAL BOTANY, DRUG DEVELOPMENT, ETHNOBOTANY, PLANT MEDICINES

00/01-2088 NATURAL PRODUCTS, DRUG DISCOVERY, DRUG DEVELOPMENT, PLANT PRODUCTS, SOUTH AMERICAN OFFICE FOR ANTI-CANCER DRUG DEVELOPMENT (SOAD), CHEMICAL ISOLATION, ETHNOPHARMACOLOGY, ANTINEOPLASTIC DRUGS, CHEMOSYSTEMICS

00/01-0357 NATURAL PRUNING, STEM GROWTH, APICAL CONTROL, BRANCH GROWTH, SILVICULTURE, WOODY PLANTS

00/01-0902 NATURAL PUBLIC RADIO, HEALTH SCIENCE LIBRARY, INTERNET-BASED HEALTH INFORMATION, ONLINE HEALTH RESOURCES, NATIONAL LIBRARY OF MEDICINE, COMPUTER SKILLS

00/01-0015 NATURAL REMEDIES, ANTIBIOTICS, PARASITISM, ETHOLOGY, BIRD BEHAVIOR, SYMBIOSIS

00/01-2458 NATURAL REMEDIES, IRONWEED, NATIVE AMERICAN TRADITIONS, HERBAL MEDICINES, ETHNOBOTANY, VERNONIA FASICULATA, YUCHI

00/01-0694 NATURAL RESOURCE CONSERVATION, THIRD-WORLD ECOSYSTEMS, MEXICO, ECOLOGICAL INFORMATION SYSTEM MODEL, ECOSYSTEM MANAGEMENT, RURAL PRODUCERS

00/01-2171 NATURAL RESOURCE CONSERVATION, SOIL MANAGEMENT, SUSTAINABLE AGRICULTURE, CROP ROTATION, FERTILIZER APPLICATION, AGRICULTURAL NUTRIENTS, TROPICAL ECOSYSTEMS

00/01-0019 NATURAL RESOURCE MANAGEMENT, INTEGRATED FARMING SYSTEMS, AGRICULTURAL ECOLOGY, SUSTAINABLE FARMING, ORGANIC FARMING TECHNIQUES, CHINESE FARMING METHODS

00/01-2216 NATURAL RESOURCE PRESERVATION, CONSERVATION ORGANIZATIONS, LAND TRUSTS, OPEN SPACE PRESERVATION

00/01-0895 NATURAL RESOURCES, DEVELOPING COUNTRIES, RESOURCE EXPLOITATION, ENVIRONMENTAL DEGRADATION

00/01-1896 NATURAL RESOURCES, REVOLUTIONARY ARMED FORCES OF COLOMBIA (FARC), ENVIRONMENTAL ETHICS, BIOLOGICAL WEALTH, COCAINE, HEROIN, MULTINATIONAL CORPORATIONS, COLOMBIA

00/01-2114 NATURAL RESOURCES, YELLOWSTONE NATIONAL PARK, WILDERNESS ACT, WASHBURN-DOANE EXPEDITION, MADISON JUNCTION, NORTHERN PACIFIC RAILROAD, YOSEMITE NATIONAL PARK, SCIENTIFIC PRESERVATION, NATIONAL PARKS

00/01-0401 NATURAL ROCKY REEFS, SESSILE ORGANISMS, MARINE BIOTA, MARINE HABITATS, ALGAE, URBAN MARINE STRUCTURES, INVERTEBRATES, EPIFAUNAL COMMUNITIES, MICRO-HABITATS, COASTAL MARINE LIFE

00/01-0893 NATURAL SCENES, IMAGE ENCODING, VISUAL PROCESSING, SENSORY NEURONS, OPTIC FUNCTIONS, HISTOGRAM EQUALIZATION, SPARSE REPRESENTATION

00/01-0121 NATURAL SELECTION, ACQUIRED CHARACTERISTICS, GENES, DARWINISM, LAMARKIANISM, INHERITANCE, EVOLUTION, SEGREGATION DISORDER, GENETIC DISTORTION

00/01-0277 NATURAL SELECTION, EXTRATERRESTRIAL LIFE, LIFE DEFINITION, EVOLUTIONARY ABILITY, AUTOCATALYSIS, REPRODUCTION, HOMEOSTASIS

00/01-0478 NATURAL SELECTION, PARALLEL SPECIATION, PARALLEL EVOLUTION, STICKLEBACK EVOLUTION, SPECIATION, EVOLUTIONARY THEORIES, SYMPATRIC POPULATIONS

00/01-0480 NATURAL SELECTION, DARWINIAN EVOLUTION, MALE REPRODUCTIVE GENES, SEXUAL SELECTION, PRIMATES, EVOLUTIONARY MECHANISMS, RAPID EVOLUTION, DIRECTIONAL SELECTION, HUMAN LINEAGE

00/01-0910 NATURAL SELECTION, GENETIC VARIATION, ECOLOGICAL INFLUENCES, MUTATIONS, EVOLUTIONARY ECOLOGY, CONSERVATION GENETICS, ADAPTIVE TRAITS

00/01-1183 NATURAL SELECTION, MORPHIC FIELD THEORY, RESONANCE, INHERITANCE OF ACQUIRED CHARACTERISTICS, EVOLUTION, SHELDRAKE/RUPERT, LEMARCKISM, NONLOCALITY PHENOMENON, SOCIAL MORPHIC FIELD, HOMING INSTINCTS IN ANIMALS

00/01-1229 NATURAL SELECTION, OFFSPRING SURVIVAL, EVOLUTIONARY INFLUENCES, ANIMAL BEHAVIOR, CRYING, BEGGING DISPLAYS, ATTENTION SEEKING

00/01-1259 NATURAL SELECTION, SIDE-BLOTCHED LIZARD, POPULATION DENSITY, EVOLUTION, RATE OF INCREASE, CARRYING CAPACITY

00/01-1358 NATURAL SELECTION, EVOLUTIONARY PATIENTS, ANDROGENS, SECONDARY SEXUAL TRAITS, SEXUAL DIMORPHISM, FEMALE CHOICE, HYPERPLASIA, HYPERTROPHY

00/01-1447 NATURAL SELECTION, BRAIN AGING, EVOLUTION, ALZHEIMER'S DISEASE, AGE-ASSOCIATED MEMORY IMPAIRMENT, DEMENTIA, AMYLOID PLAQUES, NEUROFIBRILLARY TANGLES, AGE-RELATED CHANGES IN THE BRAIN, NEURODEGENERATION, PATHOGENIC BRAIN CHANGES

00/01-1511 NATURAL SELECTION, EVOLUTIONARY BIOLOGY, ESSENTIALISM, TYPOLOGY, TELEOLOGY, DARWIN/CHARLES

00/01-1665 NATURAL SELECTION, ADAPTATIONS, CAPTIVE BREEDING, EVOLUTIONARY RESPONSES, DROSOPHILA MELANOGASTER, LABORATORY CULTURES, FRUIT FLIES, LIFE HISTORY TRAITS

00/01-1973 NATURAL SELECTION, CHARACTER DISPLACEMENT, ADAPTIVE RADIATION, THREESPINE STICKLEBACK, GASTEROSTEUS ACULEATUS, EVOLUTIONARY THEORIES, RESOURCE COMPETITION, SYMPATRIC SPECIES, SPECIATION

00/01-2169 NATURAL SELECTION, FERN HYBRIDS, HYBRIDIZATION, POLYSTICHUM, DRYOPTERIDACEAE, EVOLUTIONARY MECHANISMS, HABITAT MICROSITES, ENVIRONMENTAL ISOLATION

00/01-2236 NATURAL SELECTION, SOFT SELECTION, PARASITE VIRULENCE, EVOLUTIONARY STRATEGIES, HOST-PARASITE INTERACTIONS, PARASITE CONFLICTS, HARD SELECTION

00/01-2431 NATURAL SELECTION, EVOLUTION, CELL COMMUNICATION, SLIME MOLDS, PATTERN FORMATION, MULTICELLULAR DEVELOPMENT

00/01-2471 NATURAL SELECTION, GREAT-TAILED GRACKLE, QUISCALUS MEXICANUS, DETERMINATE EGG LAYING, EGG REJECTION, BIRD BEHAVIOR, CONSPECIFIC BROOD PARASITISM (CBP)

00/01-2584 NATURAL SELECTION, SEXUAL ALLOCATION, PROTOZOAN PARASITES, MALARIA, HYMENOPTERA, INBREEDING

00/01-1791 NATURAL SELECTION SIMULATION, ENGINE FITNESS, DIESEL ENGINES, ENGINE EFFICIENCY, GENETIC ALGORITHMS, COMPUTER-AIDED ENGINE DESIGN, GENETIC PRINCIPLES IN ENGINE DESIGN

00/01-1610 NATURAL SERVICES, ENVIRONMENTAL PROTECTION, ECOSYSTEMS, ECOLOGICAL ECONOMICS

00/01-0353 NATURAL SOIL STRESSES, FOLIAR NUTRITION, ACID DEPOSITION, TREE-RING RECORD, SOIL ACIDIFICATION, METAL POLLUTION, SOIL NUTRIENT IMBALANCES, SUGAR-MAPLE DECLINE, TREE GROWTH, AIR POLLUTION

00/01-2689 NATURAL WEIGHT RANGE, OVERWEIGHT, DIETING, FAT EPIDEMIC, BIOCHEMICALS, OBESITY, BODY FAT REGULATION

00/01-0292 NATURE, EUROPEAN CONSERVATION, ETHICS IN NATURE, MEDITERRANEAN SEA PROTECTION, CONSERVATION, INTERNATIONAL ISSUES, ENVIRONMENTAL ISSUES, NATURAL HERITAGE

00/01-1797 NATURE, ENVIRONMENTAL LITERATURE, UNIVERSITY OF CALIFORNIA AT BERKELEY, HIGHER EDUCATION, CLASSROOM CURRICULA

00/01-0403 NATURE CONSERVANCY, OFFSHORE DRILLING ROYALTIES, HABITAT PRESERVATION, FEDERAL LAND-ACQUISITION PROGRAMS, COASTAL DEVELOPMENT, LAND AND WATER CONSERVATION FUND (LWCF), PUBLIC LAND, ENVIRONMENTAL PROTECTION

00/01-0681 NATURE CONSERVANCY, LONG ISLAND PINE BARRENS PRESERVATION ACT, PINE BARRENS, PITCH PINE, SANDY LOAM, SCRUB OAK, FIRE SUPPRESSION

00/01-2472 NATURE PHOTOGRAPHY, BALD EAGLE, ALASKA, ENDANGERED SPECIES, EAGLE, DICHLORO-DIPHENYL-TRICHLOROETHANE (DDT)

00/01-0690 NATURE RESERVES, MAMMALIAN SPECIES, UNDISCOVERED ANIMALS, VIETNAM'S ANIMALS, PSEUDORYX NGHETINHENSIS, MUNTJACS, POPULATION ISOLATION, HABITAT THREATS

00/01-0278 NATURE'S VALUE, ETHICAL VALUES, ENVIRONMENTAL AWARENESS, CONSERVATION INITIATIVES, EUROPE, NATURAL HERITAGE, ECONOMICS VALUE

00/01-1177 NATUROPATHIC MEDICINE, ACUPUNCTURE, CHINESE MEDICINES, ACUPRESSURE, MASSAGE, THERAPEUTIC MASSAGE, SWEDISH MASSAGE, REFLEXOLOGY, ROLFING, MYOFASCIAL RELEASE THERAPY, ORIENTAL BODYWORK, ALTERNATIVE MEDICINE

00/01-0797 NAUSEA, ANTIVIRAL THERAPY, INFLUENZA, NEURAMINIDASE INHIBITOR, DRUG EFFICACY, DRUG SAFETY, OSELTAMIVIR, VOMITING

00/01-0872 NAUSEA, MORNING SICKNESS, VOMITING, PREGNANCY, PRENATAL CARE, DIETS

00/01-1864 NAVIGATION, BIRD BEHAVIOR, SCENT CUES, FORAGING BEHAVIOR, SEABIRDS, DIMETHYL SULFIDE (DMS), ODOR MEMORY, PROCELLARIIFORMES, FOOD LOCATION

00/01-1887 NAVIGATION CHANNELS, COAST 2050, LEVIES, WETLANDS, MISSISSIPPI DELTA, MISSISSIPPI RIVER, NEW ORLEANS

00/01-2255 NAVIGATION MODES, SPATIAL COGNITION, MEMORY, HIPPOCAMPAL NEURONS, EPISODIC MEMORIES, BRAIN NEUROPHYSIOLOGY

00/01-0733 NBQX, GLUTAMATE EXCITOTOXICITY, AMPA/KAINATE ANTAGONIST, MULTIPLE SCLEROSIS THERAPY, EXPERIMENTAL AUTOIMMUNE ENCEPHALOMYELITIS, DEMYELINATION, OLIGODENDROCYTES, CENTRAL NERVOUS SYSTEM, IMMUNE-MEDIATED DISEASE

00/01-1062 NEANDERTHALS, HUMAN ORIGINS, EVOLUTIONARY INFLUENCES, ICE AGE, CRO-MAGNONS, AFRICAN POPULATIONS, ANTHROPOLOGY, EUROPEAN POPULATIONS, MODERN HUMAN BEHAVIOR

00/01-1063 NEANDERTHALS, FOSSIL BONES, PALAEOLITHIC, LAGAR VELHO, PORTUGAL, CRO-MAGNON, MODERN HUMANS, INTERBREEDING POPULATION, HUMAN GENE POOL

00/01-1353 NEANDERTHALS, HOMINID EVOLUTION, PALEOANTHROPOLOGY, COMMON GENE POOL

00/01-1354 NEANDERTHALS, HOMINID RELATIONSHIPS, PALEOANTHROPOLOGY, HUMAN ANCESTORS, CRO-MAGNONS, AURIGNACIANS, CHAUVET CAVE, INTERBREEDING, HOMO SAPIENS

00/01-0477 NEAR EAST, DOMESTICATION OF ANIMALS, GOAT DOMESTICATION, AGRICULTURAL BEGINNINGS, ARCHAEOLOGY

00/01-0680 NEARSHORE FISHING, FISHERIES, KELP FORESTS, LIVE SEAFOOD, ASIAN RESTAURANTS, SPEED FISHING, CALIFORNIA'S MARINE ECOLOGY

00/01-0582 NEARSIGHTEDNESS, NIGHT LIGHT EXPOSURE, OPHTHALMOLOGY, OPTOMETRY, MYOPIA, VISION, EYESIGHT, CHILDREN'S VISION

00/01-2264 NECK CANCER, HEAD CANCER, CANCER TREATMENT, CANCER/HEAD, SQUAMOUS CELL CANCER, CANCER/NECK, GENETICALLY ENGINEERED ADENOVIRUS, ONYX-015, P53 GENE MUTATION, CISPLATIN, 5-FLUORACIL, COMBINATION CANCER THERAPIES

00/01-0560 NECK INJURIES, FACIAL LACERATIONS, FULL FACE SHIELDS, HEAD INJURIES, HELMET CHIN PIECE, MOUTH GUARDS, PERIORBITAL INJURIES, CONCUSSIONS, HOCKEY INJURIES, ICE HOCKEY INJURIES

Keyword Index

00/01-0221 NECK PAIN, NERVE COMPRESSION, RHEUMATOID ARTHRITIS, DIAGNOSTIC TOOLS, VERTEBRAE, SPINAL DISKS

00/01-0536 NECROBIOSIS LIPOIDICA (NL), DIABETIC SKIN DISORDERS, DIABETES, BULLOSIS DIABETICORUM (BD), ACANTHOSIS NIGRICANS (AN), SKIN INFECTIONS, DIABETES CONTROL, DIABETIC NEUROPATHY, DIABETIC COMPLICATIONS

00/01-0433 NECROSIS, FREE RADICALS, APOPTOSIS, MITOCHONDRIA, PERMEABILITY TRANSITION PORES, CYTOCHROME C, CAPASES, CELL DEATH PROCESSES

00/01-1937 NECROTIC CELL DEATH, APOPTOSIS, CASPASE ENZYMES, DEATH-RECEPTOR PATHWAY, MITOCHONDRIAL PATHWAY, BCL-2 PROTEINS, PROGRAMMED CELL DEATH, CELLULAR PROCESSES

00/01-1745 NECROTIC TISSUE, MAGGOT THERAPY, METICILLIN-RESISTANT STAPHYLOCOCCUS AUREUS (MRSA), WOUND DISINFECTION, MAGGOTS, STERILE FLY LARVAE, PROTEOLYTIC ENZYMES

00/01-1882 NECTAR ROBBING, PLANT REPRODUCTIVE SUCCESS, INSECT BEHAVIOR, PLANT-INSECT MUTUALISM, BOMBUS TERRESTRIS, BOMBUS JONELLUS, LONG-TONGUED BEE, ANTHOPHORA ACERVORUM, PLANT POLLINATION

00/01-1542 NECTARIVOROUS INSECTS, LONG-PROBOSCID FLIES, DIPTERA, POLLINATION SYSTEMS, SYMBIOSIS, COEVOLUTION, INSECT BEHAVIOR, FLORAL ECOLOGY

00/01-0418 NECTRIA GALLIGENA, BETULA LENTA, CANKER DISEASE, BLACK BIRCH, FOREST MANAGEMENT, CLEARCUT MANAGEMENT, TREE INFESTATIONS

00/01-1684 NEDOCROMIL, CHILDHOOD ASTHMA, BUDESONIDE, ASTHMA, CORTICOSTEROIDS, INHALED CORTICOSTEROIDS

00/01-1712 NEEDLE BIOPSY, NON-SMALL-CELL LUNG CANCER, POSITRON EMISSION TOMOGRAPHY (PET), CANCER/LUNG, COMPUTED TOMOGRAPHY (CT), LYMPH NODES, ULTRASONOGRAPHY, BONE SCANNING, LUNG CANCER, MALIGNANCIES

00/01-2634 NEEDLELESS INJECTIONS, PHARMACEUTICAL DEVELOPMENTS, INHALED DRUG DELIVERY, DRUG DELIVERY METHOS

00/01-1729 NEGATIVE LIFE EVENTS, CHRONIC STRESS, ASTHMA, CORTICOSTEROIDS, STRESS, BRONCHODILATORS, PSYCHOLOGY ASSESSMENT OF CHILDHOOD EXPERIENCES (PACE), VIRAL INFECTIONS, CHILDHOOD STRESS

00/01-0823 NEGATIVE PERSONALITY TRAITS, MENTAL ILLNESS, AGGRESSIVE BEHAVIOR, CHILD ABUSE, DRUG ABUSE, ALCOHOL ABUSE, DOMESTIC VIOLENCE, VIOLENCE, SEROTONIN

00/01-0141 NEMATODES, FEEDING BEHAVIOR, POTASSIUM CHANNEL, PHARYNGEAL MUSCLES, EXP-2 GENE, CAENORHABDITIS ELEGANS

00/01-0882 NEMATODES, PESTICIDE USE, TRICHOGRAMMA WASPS, CABBAGEWORM LARVAE, GARDENING, MULCHING, BENEFICIAL INSECTS, PEST MANAGEMENT, BIOLOGICAL-BASED PEST CONTROL

00/01-0939 NEMATODES, PLANARIAN WORMS, PARASITIC NEMATODES, SOIL BIOMASS, LUMBRICIDAE, INVASIVE SPECIES, EARTHWORM PARASITES, PHASMARHABDITIS, BIPALIUM ADVENTITIUM

00/01-1565 NEMATODES, INSECTS, MOLLUSKS, ARTHROPODS, SPIDERS, CLAMS, CRUSTACEANS, WORMS, SPONGES, ANNELIDS, INVERTEBRATES, CORALS

00/01-1620 NEOCORTEX, SLEEP SPINDLES, CEREBRAL CORTEX, BRAIN FUNCTIONS, RAPID EYE MOVEMENT (REM) SLEEP, THALAMUS, NEURAL CONNECTIONS, DREAMING

00/01-1661 NEOCORTEX, EVOLUTIONARY PATTERNS, MAMMALS, BRAIN VOLUME, MOSAIC EVOLUTION, BRAIN STRUCTURES

00/01-1350 NEOLITHIC CIVILIZATION, CLAY SCULPTURES, ARCHAEOLOGICAL SITES, YARMUKIANS, ISRAEL, POTTERY, STONE AGE TOOLS, SHA'AR HAGOLAN

00/01-2721 NEOLITHIC SCULPTURES, MEXICO, PREHISTORIC MEXICO, DIPROSOPUS, MEDICAL ILLUSTRATIONS, ANTHROPOLOGY, TLATILCO, BIRTH DEFECTS, CONGENITAL DEFORMITIES, ARCHAEOLOGY

00/01-0541 NEONATAL CARE, NITRIC OXIDE (NO), INHALATION THERAPY, PULMONARY HYPERTENSION

00/01-1446 NEONATAL DEATH, INFANT MORTALITY, RURAL HEALTHCARE, SEPSIS, COMMUNITY HEALTHCARE WORKERS, PUBLIC HEALTH

00/01-1176 NEONATAL HERPES, GENITAL HERPES, HERPES SIMPLEX VIRUS-1, HERPES SIMPLEX VIRUS-2, HUMAN IMMUNODEFICIENCY VIRUS (HIV), SEXUALLY TRANSMITTED DISEASE (STD)

00/01-2268 NEONATAL INFECTION, FETAL IMMUNIZATION, ANTIBODY INDUCTION, INFECTIOUS DISEASES, NEWBORNS, DEOXYRIBONUCLEIC ACID (DNA) VACCINATION, IMMUNIZATION METHODS

00/01-0877 NEONATAL INTENSIVE CARE, END-OF-LIFE DECISION MAKING, PHYSICIAN PRACTICES, INCURABLE DISORDERS

00/01-1375 NEONATAL INTENSIVE CARE UNITS (NICU), ANTIBIOTIC-RESISTANT BACTERIA, BROAD-SPECTRUM ANTIBIOTICS, EMPIRIC ANTIBIOTIC THERAPY, AMOXICILLIN-CEFOTAXIME REGIMEN, PENICILLIN G-TOBRAMYCIN REGIMEN, AMINOGLYCOSIDE ANTIBIOTICS, LISTERIA, BETA-LACTAMASE, SEPTICEMIA

00/01-0861 NEONATAL OUTCOMES, HIGH-RISK LABORS, DELIVERY COMPLICATIONS, CARDIOTOCOGRAPHY, ELECTROCARDIOGRAM PR-INTERVAL ANALYSIS, OPERATIVE INTERVENTION, FETAL MONITORING

00/01-1763 NEONATAL SCREENING, CYSTIC FIBROSIS, PRENATAL DIAGNOSIS, GENETIC DISEASES, CHRONIC PULMONARY OBSTRUCTION

00/01-2064 NEONATAL STUDIES, INFANT MORTALITY, GESTATIONAL AGE, RELATIVE RISK (RR), ETIOLOGIC FRACTION (EF), PRETERM BIRTH

00/01-0780 NEONATES, PULMONARY HYPERTENSION, NITRIC OXIDE THERAPY, PERSISTENT PULMONARY HYPERTENSION (PPH), RESPIRATORY FAILURE, PEDIATRIC MEDICINE, EXTRACORPOREAL MEMBRANE OXYGENATION, NEWBORNS

00/01-0517 NEOPLASTIC DISEASES, FLUORESCENCE IN SITU HYBRIDIZATION (FISH), PEDIATRICS, CYTOGENETIC ANALYSIS, HEMATOPATHOLOGIC DISORDERS, CHROMOSOMES

00/01-2564 NEOPLASTIC TRANSFORMATION, TUMOR PROMOTION, WNT GENE, GENE TRANSCRIPTION ACTIVATION, BETA-CATENIN, GENE SIGNALING, GENE REGULATION

00/01-0483 NEOPROTEROZOIC, EDIACARAN BIOTA, CAMBRIAN EXPLOSION, KIMBERELLA, PALEOCHRONOLOGY, ANCIENT LIFE FORMS, METAZOAN EVOLUTION, FOSSIL RECORD, CARBON ISOTOPES

00/01-2526 NEOTROPICAL BIRDS, SONGBIRDS, BIRD MIGRATION, EDGE HABITAT, FRAGMENTED HABITAT, FOREST RESTORATION

00/01-1534 NEOTROPICAL MIGRATORY SONGBIRDS, PARTNERS IN FLIGHT (PIF), RIPARIAN HABITATS, BIRD CONSERVATION, HABITAT LOSS, UTAH RIPARIAN STUDY, SPECIES DECLINES, CAPTURE AND RELEASE, BIODIVERSITY

00/01-0256 NEOVASCULAR, VISION LOSS, BLINDNESS, RETINA, NON-NEOVASCULAR, MACULAR DEGENERATION, PHOTOCOAGULATION, AGE-RELATED MACULAR DEGENERATION (AMD)

00/01-0638 NEPHILA, LIQUID CRYSTALLINITY, AMPULLATE GLANDS, PROTEIN FOLDING, SILK SECRETION CELLS, SPIDER SILK STRUCTURE, MOLECULAR LIQUID CRYSTALS

00/01-2580 NEPHROLOGY, GASTROENTEROLOGY, DIURESIS, DIARRHEA, ELECTROLYTE IMBALANCES, DEHYDRATION, FLUID IMBALANCE, ORAL REHYDRATION, RENAL PHYSIOLOGY

00/01-1693 NEPHRONS, KIDNEY DISEASE, HIGH BLOOD PRESSURE, DIABETES, KIDNEY FAILURE

00/01-0510 NEPHROPATHY, KIDNEY FAILURE, DIABETIC RETINOPATHY, DIABETES, INSULIN, BLOOD SUGAR LEVELS, GLYCEMIC CONTROL

00/01-2151 NERODIA ERYTHROGASTER NEGLECTA, COPPERBELLY WATER SNAKE, HIBERNACULA, WETLAND SPECIES, HIBERNATION, HABITAT PRESERVATION, SNAKE BEHAVIOR

00/01-0550 NERVE CELLS, DRUG ADDICTION, WITHDRAWAL SYMPTOMS, NORADRENALINE, BRAIN, OPIATES, STRIA TERMINALIS, CAUDAL MEDULLA, LOCUS COERULEUS

00/01-0221 NERVE COMPRESSION, NECK PAIN, RHEUMATOID ARTHRITIS, DIAGNOSTIC TOOLS, VERTEBRAE, SPINAL DISKS

00/01-2107 NERVE GAS, CHEMICAL WARFARE, BACTERIA, TOXINS, BIOTERRORISM, ANTHRAX, SALMONELLA, SMALLPOX, BIOLOGICAL WARFARE, SARIN, VACCINES

00/01-0218 NERVE GROWTH FACTOR (NGF), SPINAL CORD DAMAGE, NEURON REGENERATION, AXON REGENERATION, NEUROTROPHIC FACTORS, CENTRAL NERVOUS SYSTEM, SPINAL CORD INJURIES

00/01-2561 NERVE IMPULSE CONDUCTION, SODIUM CHANNEL BLOCKERS, MULTIPLE SCLEROSIS, GUILLAIN-BARRE SYNDROME, LIDOCAINE, PROTEIN ANALYSIS, CEREBROSPINAL FLUID ANALYSIS, PENTAPEPTIDES, CENTRAL NERVOUS SYSTEM

00/01-2644 NERVE INJURIES, NEUROLOGICAL DISORDERS, COMPLEX REGIONAL PAIN SYNDROME (CRPS), ELECTRIC CURRENTS, SPINAL CORD STIMULATION, BACLOFEN

00/01-2579 NERVE SIGNALS, BRAIN, NEURONS, DENDRONS, AXONS, DENDRITIC ARBORS, ACTION POTENTIAL, SYNAPSES, CENTRAL NERVOUS SYSTEM, NEUROBIOLOGY

00/01-0464 NERVE STIMULATION, SENSE PERCEPTION, GUSTATORY SYSTEM, THERMAL SENSITIVITY, CHORDA TYMPANI, TRIGEMINAL NERVE, TASTE SENSATION, TONGUE

00/01-2077 NERVOUS SYSTEM, BLOOD CLOTS, ARTERY BLOCKAGE, STROKE, TRANSIENT ISCHEMIC ATTACK (TIA), PLAQUE

00/01-0130 NERVOUS SYSTEM DISORDERS, METHYL METHACRYLATE, MYELINOPATHY, MYELIN SHEATHS, ETHYL METHACRYLATE, OCCUPATIONAL HAZARDS, PHOTOBEAM ACTIVITY SYSTEM

00/01-1087 NERVOUS SYSTEM DISORDERS, PARKINSON'S DISEASE, TREMOR, INVOLUNTARY SHAKING, ESSENTIAL TREMOR

00/01-1326 NERVOUS SYSTEM PAIN, NEUROPHYSIOLOGY, SENSATION PERCEPTION, ANTERIOR CINGULATE, PAIN PERCEPTION, CORTICOLIMBIC PATHWAYS, CENTRAL NERVOUS SYSTEM, SECONDARY PAIN EFFECT

00/01-1559 NEST BOXES, STREAM BIRDS, RAGING RIVER HABITATS, AMERICAN DIPPER, BIRD BEHAVIOR, CONSERVATION, POPULATION MONITORING

00/01-0941 NEST BUILDING, AMERICAN ROBIN, LIFE HISTORY, TURDUS MIGRATORIUS, ROBIN BEHAVIOR

00/01-1850 NEST BUILDING, BIRD NEST CONSTRUCTION, SONGBIRDS, BIRD BEHAVIOR

00/01-0116 NEST-COLLECTING, SWIFTLET CONSERVATION, EDIBLE NESTS, SOUTHEAST ASIA, CAVE DWELLING BIRDS, ECHOLOCATION, MALAYSIA, AERODRAMUS SPECIES

00/01-0097 NESTING, BALD EAGLES, ENVIRONMENTAL CONTAMINANTS, ALEUTIAN ISLAND ARCHIPELAGO, BIRD DIETS, ORGANOCHLORINE PESTICIDES

00/01-1897 NESTING, FOREST BIRDS, TROPICAL FORESTS, TEMPERATE FORESTS, NEST PREDATION, LIFE HISTORY, CLUTCH SIZE

00/01-0007 NESTING SITES, AQUATIC PREDATORS, BLACK CAIMAN, REPTILE POPULATIONS, ENDANGERED SPECIES, AMAZON RIVER

00/01-0917 NESTING SITES, GREAT BLUE HERON, BREEDING BEHAVIOR, HUMAN ENCROACHMENT

00/01-0927 NESTING SITES, ARIZONA, BIRD BEHAVIOR, CACTUS WREN, CHOLLA CACTUS, CURVE-BILLED THRASHER, VERDIN, SAGUARO CACTUS, SONORAN DESERT

00/01-0930 NESTING SITES, SEABIRDS, BONAVENTURE ISLAND, QUEBEC, BIRD BEHAVIOR, GANNETS, CLIFF NESTING, REPRODUCTION

00/01-0090 NESTLINGS, EGRETS, MERCURY, GREAT EGRET, FLORIDA EVERGLADES, WETLANDS, AVIAN DIETS, WADING BIRDS, ENVIRONMENTAL CONTAMINANTS

00/01-1243 NEST PREDATION, POPULATION PRESSURES, BOG HABITAT, BIRD REPRODUCTION, EDGE EFFECT, ARTIFICIAL NESTS, PEAT HARVEST, HABITAT DISTURBANCES

00/01-1897 NEST PREDATION, FOREST BIRDS, TROPICAL FORESTS, TEMPERATE FORESTS, NESTING, LIFE HISTORY, CLUTCH SIZE

00/01-2205 NET ECOSYSTEM PRODUCTIVITY (NEP), BOREAL FORESTS, CANADA, GLOBAL WARMING, CARBON SEQUESTRATION, ENVIRONMENTAL ISSUES, ECOSYSTEM PHOTOSYNTHESIS, EL NINO SOUTHERN OSCILLATION

00/01-0990 NET PRIMARY PRODUCTIVITY, GLOBAL BIODIVERSITY, POPULATION DISTRIBUTION, SPATIAL DYNAMICS, ENVIRONMENTAL ISSUES, DEMOGRAPHICS, ECOLOGICAL ISSUES, MACROECOLOGY, BIODIVERSITY

00/01-0700 NET SYSTEM RESPIRATION, ZEBRA MUSSELS INVASION, WATER COLUMN FILTRATION, DISSOLVED OXYGEN, BIOLOGICAL BUDGET, HUDSON BAY, PHYTOPLANKTON BIOMASS, SENECA RIVER

00/01-0470 NEURAL CELL IMPLANTATION, STROKE, PARKINSON'S DISEASE, ALZHEIMER'S DISEASE, STEM CELL DEVELOPMENT, BRAIN DISEASES

00/01-1620 NEURAL CONNECTIONS, SLEEP SPINDLES, CEREBRAL CORTEX, BRAIN FUNCTIONS, NEOCORTEX, THALAMUS, RAPID EYE MOVEMENT (REM) SLEEP, DREAMING

00/01-0747 NEURAL MECHANISMS, BRAIN ACTIVATION, COGNITION, NEUROIMAGING, VISUAL COGNITION, WORKING MEMORY, RECOGNITION, MEMORY

00/01-1484 NEURAL NETWORK, BRAIN, COMPUTATIONAL PRINCIPLES, SPEECH, 'SAND MOUSE'

00/01-1957 NEURAL NETWORK, BRAIN DAMAGE, PLASTICITY OF THE BRAIN, POSITRON EMISSION TOMOGRAPHY (PET), RADIOACTIVE TRACERS, REGIONAL CEREBRAL METABOLIC RATE (RCMR), FUNCTIONAL MAGNETIC RESONANCE IMAGING (FMRI), STROKE RECOVERY, CEREBRAL CORTEX, LEARNING CHANGES

00/01-0128 NEURAL PROTEINS, SMART MICE, BRAIN, INTELLIGENCE, NMDA RECEPTORS, NR2B, LEARNING

00/01-1040 NEURAL RECEPTORS, VANILLOID RECEPTOR-1 (VR1), SENSORY RECEPTORS, THERMAL HYPERALGESIA, INFLAMMATORY RESPONSES, PAIN SENSATION, CAPSAICIN

00/01-1834 NEURAL SENSORY SYSTEM, LATERAL-LINE SYSTEM, SUPERFICIAL NEUROMASTS, CANAL NEUROMASTS, CARASSIUS AURATUS, GOLDFISH, FISH, WATER CURRENT DETECTION, STILL WATER FISH, RUNNING WATER FISH

00/01-1303 NEURAL STEM CELL (NSC), PRECURSOR CELLS, STEM CELL THERAPY, NEURONS, PROGENITOR CELLS, EMBRYONIC STEM (ES) CELLS, NATIONAL INSTITUTES OF HEALTH (NIH), DEOXYRIBONUCLEIC ACID (DNA), FOOD AND DRUG ADMINISTRATION (FDA), GENE MUTATIONS

00/01-0720 NEURAL STEM CELLS, MAMMALIAN CELLS, STEM CELL DEVELOPMENT, DIFFERENTIATION

00/01-2581 NEURAL TISSUE REGENERATION, NEURONS, AXONS, CENTRAL NERVOUS SYSTEM (CNS), NEUROPHYSIOLOGY, BIOMEDICAL RESEARCH

00/01-0445 NEURAL TUBE, EMBRYONIC DEVELOPMENT, GENETIC ABLATION, ROOF PLATE, CENTRAL NERVOUS SYSTEM DEVELOPMENT

Keyword Index

00/01-0797 NEURAMINIDASE INHIBITOR, ANTIVIRAL THERAPY, INFLUENZA, OSELTAMIVIR, DRUG EFFICACY, DRUG SAFETY, NAUSEA, VOMITING

00/01-1398 NEURAMINIDASE INHIBITOR, INFLUENZA, DRUG EFFICACY, DRUG SAFETY, OSELTAMIVIR

00/01-2630 NEURAMINIDASE PROTEINS, INFLUENZA VIRUSES, POLYMERASE GENES, VIRAL MUTATIONS, SPANISH FLU PANDEMIC OF 1918, HEMAGLUTTININ PROTEINS, SUPERVIRULENT FLU STRAINS

00/01-2563 NEURITIC PLAQUE, AMYLOID-BETA PEPTIDE, ALZHEIMER'S DISEASE (AD), PUTRESCINE, RADIOLABELING, BLOOD BRAIN BARRIER (BBB), MEMBRANE PERMEABILITY

00/01-1298 NEUROBIOLOGICAL RESPONSES, BIOACCUMULATION, LARUS ARGENTATUS, STERNA HIRUNDO, SEABIRDS, LARIDAE, LEAD, BEHAVIORAL DEFICITS, CELL ADHESION MOLECULES, BRAIN DEVELOPMENT, BIRD LEAD EXPOSURE

00/01-2572 NEUROBIOLOGY, MOLECULAR BIOLOGY, BONE-MARROW CELL TRANSPLANT, NEURONAL STEM CELLS, STEM CELLS, NEURONAL ANTIGENS, HEMATOPOIETIC CELLS, BONE MARROW-DERIVED CELLS

00/01-2579 NEUROBIOLOGY, BRAIN, NEURONS, DENDRONS, AXONS, DENDRITIC ARBORS, ACTION POTENTIAL, SYNAPSES, CENTRAL NERVOUS SYSTEM, NERVE SIGNALS

00/01-2603 NEUROCHEMISTRY, BRAIN, NEUROSCIENCE, MICRODIALYSIS

00/01-1618 NEUROCOGNITIVE IMPAIRMENT, NEUROPSYCHIATRIC IMPAIRMENT, PREMATURE BIRTHS, FETAL GESTATION, CEREBRAL CORTEX, BIRTH DEFECTS, CORTICAL DEVELOPMENT, BRAIN DAMAGE

00/01-1447 NEURODEGENERATION, BRAIN AGING, EVOLUTION, ALZHEIMER'S DISEASE, AGE-ASSOCIATED MEMORY IMPAIRMENT, DEMENTIA, AMYLOID PLAQUES, NEUROFIBRILLARY TANGLES, NATURAL SELECTION, AGE-RELATED CHANGES IN THE BRAIN, PATHOGENIC BRAIN CHANGES

00/01-2545 NEURODEGENERATIVE DISEASES, LENTIVIRAL VECTOR DELIVERY, GLIAL CELL-LINE-DERIVED NEUROTROPHIC FACTOR, PARKINSON'S DISEASE, NEUROPHYSIOLOGY, NEUROLOGY, GENE THERAPY, SUBSTANTIA NIGRA

00/01-1347 NEURODEGENERATIVE DISEASES, PARKINSON'S DISEASE, ALZHEIMER'S DISEASE, AMYOTROPHIC LATERAL SCLEROSIS, POLYGLUTAMINE DISEASES, PROTEIN AGGREGATION DISORDERS

00/01-1682 NEURODEGENERATIVE DISEASES, PARKINSON'S DISEASE, DYSKINESIA, LEVODOPA, DOPAMINE AGONIST, PRAMIPEXOLE, UNIFIED PARKINSON'S DISEASE RATING SCALE, PARKINSON'S DISEASE QUALITY OF LIFE SCALE, EUROQOL

00/01-1938 NEURODEGENERATIVE DISEASES, CASPASE PROTEASES, PROTEIN KINASE CASCADES, APOPTOSIS PATHWAYS, NEURONAL APOPTOSIS, ALZHEIMER'S DISEASE, HUNTINGDON'S DISEASE, AMYOTROPHIC LATERAL SCLEROSIS (ALS), PARKINSON'S DISEASE, NEUROTROPHINS, PROGRAMMED CELL DEATH

00/01-2257 NEURODEGENERATIVE DISEASES, PRION DISEASES, LYMPHOID TISSUES, PERIPHERAL PRION PATHOGENESIS, BRAIN INFECTIONS, INFECTIOUS DISEASES

00/01-2554 NEURODEGENERATIVE DISEASES, FRONTOTEMPORAL DEMENTIA (FTD), AMYOTROPHIC LATERAL SCLEROSIS (ALS), FAMILIAL ALS (FALS), DEMENTIA, GENE MAPPING, INHERITED DISEASES

00/01-1635 NEURODEGENERATIVE DISORDERS, ALZHEIMER'S DISEASE, DEOXYRIBONUCLEIC ACID (DNA) LESIONS, SKIN CANCER, XERODERMA PIGMENTOSA (XP), NUCLEOTIDE EXCISION REPAIR (NER), FREE RADICAL DAMAGE, LUCIFERASE REPORTER GENE

00/01-1719 NEURODEGENERATIVE DISORDERS, PARKINSON'S DISEASE, LEVODOPA (L-DOPA), OXIDATIVE STRESS, NEUROPROTECTION, ZINC DEFICIENCY, DEPRESSION, ANXIETY

00/01-0171 NEURODEVELOPMENTAL DISORDER, LATERAL VENTRICLES, ANTIPSYCHOTIC DRUGS, PSYCHOTIC SYMPTOMS, SCHIZOPHRENIA, THERAPEUTIC RESPONSE

00/01-1447 NEUROFIBRILLARY TANGLES, BRAIN AGING, EVOLUTION, ALZHEIMER'S DISEASE, AGE-ASSOCIATED MEMORY IMPAIRMENT, DEMENTIA, AMYLOID PLAQUES, AGE-RELATED CHANGES IN THE BRAIN, NATURAL SELECTION, NEURODEGENERATION, PATHOGENIC BRAIN CHANGES

00/01-0452 NEUROGENESIS, BRAIN INJURY, HIPPOCAMPUS, ALZHEIMER'S DISEASE, CELL REGENERATION, STROKE

00/01-0475 NEUROGENESIS, CLINICAL DEPRESSION, HIPPOCAMPUS, DEPRESSION, ANTIDEPRESSANTS, STEM CELLS

00/01-1366 NEUROHORMONAL DYSFUNCTION, BLOOD PRESSURE, ANTIHYPERTENSION THERAPY, DIURETICS, HYPERTENSION

00/01-0186 NEUROIMAGING, MISDIAGNOSIS, HEADACHES, LUMBAR PUNCTURE, SUBARACHNOID HEMORRHAGE, COMPUTERIZED AXIAL TOMOGRAPHY (CAT) SCAN

00/01-0747 NEUROIMAGING, BRAIN ACTIVATION, COGNITION, MEMORY, VISUAL COGNITION, WORKING MEMORY, RECOGNITION, NEURAL MECHANISMS

00/01-1805 NEUROIMAGING, DIGITAL IMAGING AND COMMUNICATION IN MEDICINE (DICOM), MEDICAL DIAGNOSTICS, ANATOMICAL MAPPING, FUNCTIONAL MAPPING, BRAIN SCANS

00/01-1436 NEUROKININ B, PREGNANCY, PRENATAL DISORDERS, WOMEN'S HEALTH, PRE-ECLAMPSIA, NEUROPEPTIDES

00/01-0798 NEUROLEPTIC DRUGS, PRESCHOOL CHILDREN, STIMULANT DRUGS, ANTIDEPRESSANT DRUGS, PSYCHOTROPIC DRUGS, METHYLPHENIDATE, CLONIDINE

00/01-0724 NEUROLEPTIC THERAPY, DOPAMINE RECEPTORS, SCHIZOPHRENIA, HALOPERIDOL, WORKING MEMORY

00/01-0788 NEUROLEPTICS, MANIC DEPRESSION, MAJOR DEPRESSIVE DISORDER, BIPOLAR DISORDER, SEDATIVES, LITHIUM CARBONATE, CADE/JOHN JOSEPH FREDERICK, MENTAL ILLNESS

00/01-2348 NEUROLOGIC DISABILITY, PRETERM INFANTS, DEVELOPMENTAL DISABILITY, PREMATURE INFANTS, BIRTH COMPLICATIONS

00/01-0907 NEUROLOGIC DISORDER TREATMENT, NINTH WORLD CONGRESS OF MUSIC THERAPY, MUSIC THERAPY, STRESS MANAGEMENT, SUBSTANCE ABUSE CONTROL, INSURANCE COVERAGE, RHYTHMICALLY ENHANCED MUSIC, PARKINSON'S DISEASE, COMMUNICATION DISORDERS

00/01-1009 NEUROLOGIC DIVERSITY, CADHERIN GENES, SYNAPTIC COMPONENTS, GENOMIC ORGANIZATION, CENTRAL NERVOUS SYSTEM FUNCTIONS

00/01-1700 NEUROLOGICAL DAMAGE, PESTICIDE EXPOSURE, ORGANIC SOLVENTS, COGNITIVE DYSFUNCTION, MILD COGNITIVE DYSFUNCTION (MCD), ENVIRONMENTAL TOXINS

00/01-2068 NEUROLOGICAL DEVELOPMENT, LOW-SATURATED FAT, LOW CHOLESTEROL DIET, CHOLESTEROL, ATHEROSCLEROSIS, SERUM CHOLESTEROL CONCENTRATIONS, MONOUNSATURATED FATTY ACIDS, POLYUNSATURATED FATTY ACIDS, RANDOMIZED CONTROLLED TRIAL

00/01-2282 NEUROLOGICAL DISEASE, HUNTINGTON'S DISEASE, FETAL NEURAL TRANSPLANTS, STRIATUM, BRAIN

00/01-0711 NEUROLOGICAL DISEASES, LINDANE, PARKINSON'S DISEASE, ALZHEIMER'S DISEASE, POLYCHLORINATED BIPHENOL (PCB), ORGANOCHLORINE, INSECTICIDES, SUBSTANTIA NIGRA, PESTICIDE EXPOSURE, DIELDRIN

00/01-0743 NEUROLOGICAL DISEASES, PARKINSON'S DISEASE, ALPHA-SYNUCLEIN GENE EXPRESSIONS, GENETIC DISEASE MODELS, DROSOPHILA

00/01-1992 NEUROLOGICAL DISEASES, DEMENTIA, MEMORY LOSS, ALZHEIMER'S DISEASE (AD), BRAIN ACTIVATION, APOLIPOPROTEIN E (APOE)

00/01-2272 NEUROLOGICAL DISEASES, ALZHEIMER'S DISEASE, BETA-AMYLOID, FIBRILLAR DEPOSITS, ENZYME FUNCTIONS, SECRETASE, AMYLOID PRECURSOR PROTEIN (APP), TRANSMEMBRANE PROTEINS, PRESENILIN, PROTEIN FUNCTIONS, PRESENILIN

00/01-2636 NEUROLOGICAL DISEASES, AMYLOID PLAQUE, COGNITIVE DECLINE, VACCINE DEVELOPMENT, SENILITY, ALZHEIMER'S DISEASE TREATMENT

00/01-1052 NEUROLOGICAL DISORDERS, ENVIRONMENTAL ENRICHMENT, HUNTINGTON'S DISEASE, BRAIN FUNCTION, ENRICHMENT, MOTOR DISORDERS, SYMPTOM DELAY

00/01-2578 NEUROLOGICAL DISORDERS, ALZHEIMER'S DISEASE, GAMMA-SECRETASE, PRESENILIN, PS1, PS2, NICASTRIN, BETA AMYLOID PRECURSOR PROTEINS, BETA-SECRETASE

00/01-2644 NEUROLOGICAL DISORDERS, COMPLEX REGIONAL PAIN SYNDROME (CRPS), NERVE INJURIES, ELECTRIC CURRENTS, SPINAL CORD STIMULATION, BACLOFEN

00/01-0432 NEUROLOGICAL RESPONSES, COGNITION, WORKING MEMORY, DORSOLATERAL PREFRONTAL CORTEX, BRAIN ACTIVITY, PREFRONTAL CORTEX, RESPONSE SELECTION, MEMORY STORAGE

00/01-2545 NEUROLOGY, LENTIVIRAL VECTOR DELIVERY, GLIAL CELL-LINE-DERIVED NEUROTROPHIC FACTOR, PARKINSON'S DISEASE, NEUROPHYSIOLOGY, NEURODEGENERATIVE DISEASE, GENE THERAPY, SUBSTANTIA NIGRA

00/01-0227 NEUROMA, BUNIONS, PLANTAR FASCIITIS, HAMMERTOES, WALKING, FOOT PROBLEMS, TOE PROBLEMS

00/01-1383 NEUROMUSCULAR BLOCK, ANESTHESIA, SURGERY, PARALYSIS-INDUCING ANESTHESIA

00/01-0258 NEUROMUSCULAR CONDITIONS, DYSPHAGIA, CHEWING, PHARYNX, ESOPHAGUS, BOLUS, SWALLOWING, THYROID CONDITIONS

00/01-1112 NEUROMUSCULAR JUNCTION, EXTRAOCULAR MUSCLES, MUSCULAR DYSTROPHY, DYSTROPHEN, UP-REGULATING, UTROPHEN, SACCADIC EYE MOVEMENTS, SKELETAL MUSCLES

00/01-0469 NEURON DEATH, BRAIN ISCHEMIA, GLUTAMATE RELEASE, BRAIN ANOXIA, CARDIOVASCULAR DISEASE, ANOXIC DEPOLARIZATION

00/01-0195 NEURON DISEASES, BRAIN CELL TRANSPLANTATION, FETAL PIG NEURAL CELLS, PARKINSON DISEASE TREATMENT, TRANSPLANTATION

00/01-0218 NEURON REGENERATION, SPINAL CORD DAMAGE, SPINAL CORD INJURIES, AXON REGENERATION, NEUROTROPHIC FACTORS, CENTRAL NERVOUS SYSTEM, NERVE GROWTH FACTOR (NGF)

00/01-0572 NEURON REGENERATION, BRAIN FUNCTION, HIPPOCAMPUS, MEMORY, ANIMAL LEARNING, EXERCISE, AEROBIC EXERCISE, BRAIN-DERIVED NEUROTROPHIC FACTOR

00/01-2577 NEURON REGENERATION, BONE MARROW-DERIVED CELLS, GREEN FLUORESCENT PROTEIN (GFP) CELLS, CELL-MEDIATED THERAPY, GENE THERAPY, MOLECULAR BIOLOGY, CELL REGENERATION, CELL DIFFERENTIATION

00/01-2240 NEURON SIGNALING, GLIAL CELLS, MEMORY MECHANISMS, ASTROCYTES, BRAIN FUNCTIONS, GLUTAMIATE

00/01-1420 NEURON TANGLES, PROTEIN PLAQUES, ALZHEIMER'S DISEASE, BETA AMYLOID, GAMMA SECRETASE

00/01-2259 NEURON TRANSMISSION, EXOCYTOSIS, SYNAPTIC VESICLES, PLASMA MEMBRANE

00/01-2537 NEURONAL ACTIVITY, CATEGORIZATION, PREFRONTAL CORTEX, CATEGORY-SELECTIVE NEURONS

00/01-2572 NEURONAL ANTIGENS, MOLECULAR BIOLOGY, BONE-MARROW CELL TRANSPLANT, NEURONAL STEM CELLS, STEM CELLS, BONE MARROW-DERIVED CELLS, HEMATOPOIETIC CELLS, NEUROBIOLOGY

00/01-1938 NEURONAL APOPTOSIS, CASPASE PROTEASES, PROTEIN KINASE CASCADES, APOPTOSIS PATHWAYS, NEURODEGENERATIVE DISEASES, ALZHEIMER'S DISEASE, HUNTINGDON'S DISEASE, AMYOTROPHIC LATERAL SCLEROSIS (ALS), PARKINSON'S DISEASE, NEUROTROPHINS, PROGRAMMED CELL DEATH

00/01-0251 NEURONAL GROWTH, BRAIN MATURATION, TEENAGERS, FRONTAL LOBES, PARIETAL LOBES, GRAY MATTER, VISUAL ABILITY, SPATIAL ABILITY

00/01-2364 NEURONAL INSULIN, DIABETES, CENTRAL NERVOUS SYSTEM, OBESITY, FOOD INTAKE, INSULIN RECEPTORS, METABOLIC DISORDERS, INSULIN SIGNALING PROTEINS

00/01-0581 NEURONAL NETWORKS, INSTRUMENTALISTS, BRAIN FUNCTION, HORMONES, AMUSIA, AUTISM, LYRICS, MUSIC

00/01-1325 NEURONAL PLASTICITY, SENSATION AND PERCEPTION, NEUROPHYSIOLOGY, PAIN RESPONSES, PERIPHERAL NEURONS, CENTRAL NERVOUS SYSTEM, INFLAMMATORY PAIN, NEUROPATHIC PAIN, NOCICEPTORS

00/01-1011 NEURONAL SIGNALS, CHEMOREPELLANTS, DENDRITES, AXONS, CHEMOATTRACTANTS, SEMAPHORIN 3A, BRAIN FUNCTIONS

00/01-2572 NEURONAL STEM CELLS, MOLECULAR BIOLOGY, BONE-MARROW CELL TRANSPLANT, BONE MARROW-DERIVED CELLS, STEM CELLS, NEURONAL ANTIGENS, HEMATOPOIETIC CELLS, NEUROBIOLOGY

00/01-0721 NEURONAL STIMULI, VISUAL CORTEX, SENSORY SYSTEMS, AUDITORY CORTEX, CEREBRAL CORTEX, VISION DEVELOPMENT

00/01-0123 NEURONS, BRAIN, NEUROPHYSIOLOGY, LEARNING, HIPPOCAMPUS, SPATIAL LEARNING, NONSPATIAL LEARNING

00/01-0714 NEURONS, BLASOCYST STEM CELLS, HUMAN EMBRYONIC STEM CELLS, OCT-4 TRANSCRIPTION FACTOR, EMBRYONIC STEM CELLS, MUSCLE CELLS

00/01-0814 NEURONS, ALZHEIMER'S DISEASE (AD), BRAIN, DEMENTIA, PLAQUES, TANGLES, AMYLOID PRECURSOR PROTEIN (APP), ALZHEIMER/ALOIS, SECRETASES, A-BETA, FIBRILS, TAU PROTEINS

00/01-0830 NEURONS, CAFFEINE HEALTH RISKS, PARKINSON'S DISEASE, STIMULANTS, DOPAMINE, COFFEE CONSUMPTION

00/01-1023 NEURONS, BLOOD-BRAIN BARRIER, SENSORY CIRCUMVENTRICULAR ORGAN (CVO), FENESTRATED EPITHELIA, FLUID BALANCE CONTROL, SALT BALANCE

00/01-1303 NEURONS, PRECURSOR CELLS, STEM CELL THERAPY, NEURAL STEM CELL (NSC), PROGENITOR CELLS, EMBRYONIC STEM (ES) CELLS, NATIONAL INSTITUTES OF HEALTH (NIH), DEOXYRIBONUCLEIC ACID (DNA), FOOD AND DRUG ADMINISTRATION (FDA), GENE MUTATIONS

00/01-2579 NEURONS, BRAIN, NEUROBIOLOGY, DENDRONS, AXONS, DENDRITIC ARBORS, ACTION POTENTIAL, SYNAPSES, CENTRAL NERVOUS SYSTEM, NERVE SIGNALS

00/01-2581 NEURONS, CENTRAL NERVOUS SYSTEM (CNS), AXONS, NEURAL TISSUE REGENERATION, NEUROPHYSIOLOGY, BIOMEDICAL RESEARCH

00/01-1325 NEUROPATHIC PAIN, SENSATION AND PERCEPTION, NEUROPHYSIOLOGY, NEURONAL PLASTICITY, PERIPHERAL NEURONS, CENTRAL NERVOUS SYSTEM, INFLAMMATORY PAIN, PAIN RESPONSES, NOCICEPTORS

Keyword Index

00/01-1015 NEUROPEPTIDE SIGNALING, LEPTIN DEFICIENCY, INSULIN, ENERGY REGULATION, OBESITY FACTORS, HYPOTHALAMUS, FOOD INTAKE, CENTRAL NERVOUS SYSTEM CONTROL

00/01-1436 NEUROPEPTIDES, PREGNANCY, PRENATAL DISORDERS, WOMEN'S HEALTH, NEUROKININ B, PRE-ECLAMPSIA

00/01-0123 NEUROPHYSIOLOGY, BRAIN, HIPPOCAMPUS, LEARNING, NEURONS, SPATIAL LEARNING, NONSPATIAL LEARNING

00/01-1325 NEUROPHYSIOLOGY, SENSATION AND PERCEPTION, PAIN RESPONSES, NEURONAL PLASTICITY, PERIPHERAL NEURONS, CENTRAL NERVOUS SYSTEM, INFLAMMATORY PAIN, NEUROPATHIC PAIN, NOCICEPTORS

00/01-1326 NEUROPHYSIOLOGY, PAIN PERCEPTION, SENSATION PERCEPTION, ANTERIOR CINGULATE, NERVOUS SYSTEM PAIN, CORTICOLIMBIC PATHWAYS, CENTRAL NERVOUS SYSTEM, SECONDARY PAIN EFFECT

00/01-2545 NEUROPHYSIOLOGY, LENTIVIRAL VECTOR DELIVERY, GLIAL CELL-LINE-DERIVED NEUROTROPHIC FACTOR, PARKINSON'S DISEASE, NEURODEGENERATIVE DISEASE, NEUROLOGY, GENE THERAPY, SUBSTANTIA NIGRA

00/01-2581 NEUROPHYSIOLOGY, NEURONS, AXONS, NEURAL TISSUE REGENERATION, CENTRAL NERVOUS SYSTEM (CNS), BIOMEDICAL RESEARCH

00/01-0159 NEUROPROSTHETICS, QUADRIPLEGICS, FUNCTIONAL ELECTRICAL STIMULATION (FES), FREEHAND DEVICE, HANDICAPPED PEOPLE, BRAIN COMPUTER INTERFACE, ELECTROENCEPHALOGRAM (EEG) SIGNALS, SPINAL CORD INJURY

00/01-1719 NEUROPROTECTION, NEURODEGENERATIVE DISORDERS, LEVODOPA (L-DOPA), OXIDATIVE STRESS, PARKINSON'S DISEASE, ZINC DEFICIENCY, DEPRESSION, ANXIETY

00/01-1618 NEUROPSYCHIATRIC IMPAIRMENT, NEUROCOGNITIVE IMPAIRMENT, PREMATURE BIRTHS, FETAL GESTATION, CEREBRAL CORTEX, BIRTH DEFECTS, CORTICAL DEVELOPMENT, BRAIN DAMAGE

00/01-1213 NEUROSCIENCE, THINKING, HUMAN BEHAVIOR, PHILOSOPHY, ETHICS, MOLECULAR BIOLOGY, BRAIN

00/01-2092 NEUROSCIENCE, MONA LISA, DA VINCI/LEONARDO, VISUAL SYSTEM, EYE MOVEMENT, FOVEA

00/01-2603 NEUROSCIENCE, BRAIN, MICRODIALYSIS, NEUROCHEMISTRY

00/01-0599 NEUROSCIENCE RESEARCH, DIGENEA SIMPLEX, KAINIC ACID, DRUG MANUFACTURING

00/01-1189 NEUROSIS, ARTISTIC TALENT, SUPEREGO, AESTHETIC EXPERIENCE, SOCIETAL MYTHOLOGY, CREATIVITY, ARTISTIC SUBLIMATION, EMOTIONAL ILLNESS, PSYCHOPATHOLOGY

00/01-1492 NEUROTOXICANTS, ORGANOPHOSPHATES, INSECTICIDES, CHLORPYRIFOS, ENVIRONMENTAL PROTECTION AGENCY (EPA), DURSBAN, LORSBAN, FOOD QUALITY PROTECTION ACT OF 1996

00/01-1247 NEUROTOXINS, HEMOTOXINS, RATTLESNAKES, VENOM TOXICITY EVOLUTION, MOJAVE A, MORTALITY RATES

00/01-0261 NEUROTRANSMITTERS, PSYCHOTHERAPY, DRUG THERAPY, ANTIDEPRESSANTS, DEPRESSION IN WOMEN, SEROTONIN, NOREPINEPHRINE, DOPAMINE, WOMEN'S HEALTH

00/01-0570 NEUROTRANSMITTERS, CAFFEINE, COFFEE CONSUMPTION, ADENOSINE, DOPAMINE, BEHAVIOR MODIFICATION, STIMULATION, TEA CONSUMPTION

00/01-1930 NEUROTRANSMITTERS, DEEP SLEEP, MEMORY MAKING SLEEP, SLEEP STUDIES, BRAIN FUNCTIONS, LONG-TERM MEMORIES

00/01-2303 NEUROTRANSMITTERS, COGNITIVE-BEHAVIORAL THERAPY, ANTIDEPRESSANT THERAPY, ANXIETY ATTACKS, PSYCHOSOCIAL DISORDER, PANIC DISORDER, GAMA-AMINOBUTYRIC ACID (GABA), FEAR

00/01-2642 NEUROTRANSMITTERS, ALZHEIMER'S DISEASE, CHOLINERGIC DEFICITS, NICOTINERGIC AGONIST, TRANSDERMAL NICOTINE PATCH, COGNITIVE PERFORMANCE, HAWIE-R, SONNEVILLE VISUAL ATTENTION TASK (SVAT), FRANKFURT ATTENTION INVENTORY (FAIR), ACETYLCHOLINESTERASE, DOWN SYNDROME, NICOTINE ACETYLCHOLIC RECEPTORS

00/01-2667 NEUROTRANSMITTERS, S-ADENOSYLMETHIONINE (SAME), MOOD SWINGS, DOPAMINE, SEROTONIN, DEPRESSION, ANTIDEPRESSANTS

00/01-2674 NEUROTRANSMITTERS, DRUG ABUSE, DUAL DIAGNOSIS, REWARD DEFICIENCY SYNDROME, ANTIPSYCHOTIC DRUGS, SCHIZOPHRENIA, BRAIN CIRCUITS, CLOZAPINE

00/01-0218 NEUROTROPHIC FACTORS, SPINAL CORD DAMAGE, NEURON REGENERATION, AXON REGENERATION, SPINAL CORD INJURIES, CENTRAL NERVOUS SYSTEM, NERVE GROWTH FACTOR (NGF)

00/01-1938 NEUROTROPHINS, CASPASE PROTEASES, PROTEIN KINASE CASCADES, APOPTOSIS PATHWAYS, NEURODEGENERATIVE DISEASES, ALZHEIMER'S DISEASE, HUNTINGDON'S DISEASE, AMYOTROPHIC LATERAL SCLEROSIS (ALS), PARKINSON'S DISEASE, NEURONAL APOPTOSIS, PROGRAMMED CELL DEATH

00/01-1891 NEUROVIRULENCE, POLIOVIRUS, LIVE ORAL POLIOMYELITIS VACCINE, MUTANT ANALYSIS, POLIOMYELITIS, POLYMERASE CHAIN REACTION (PCR), REVERTANTS, RESTRICTION ENZYME CLEAVAGE (MAPREC), FILTER ABSORPTION/ELUTION, RESTRICTION-FRAGMENT-LENGTH POLYMORPHISM (RFLP), ATTENUATE PHENOTYPE, HUMAN EXCRETION

00/01-1777 NEUTRAL DETERGENT FIBER, COOKING MEDIA, LEGUME FLOURS, IN VITRO DIGESTIBILITY, MOTH BEAN, BLACKGRAM, NUTRIENT COMPOSITION, SODIUM BICARBONATE ADDITIVE

00/01-0209 NEUTROPHILS, PERIOPERATIVE OXYGEN SUPPLEMENTATION, SURGICAL WOUND INFECTION, OXIDATION, WOUND INFECTION

00/01-0472 NEUTROPHILS, PHAGOCYTOSIS, MACROPHAGES, WOUND HEALING, INFLAMMATORY RESPONSE, MONOCYTES, IMMUNE RESPONSE, TISSUE REPAIR

00/01-2245 NEUTROPHILS, LEUKOCYTES, ENDOTHELIAL CELLS, MYOCARDIAL ISCHEMIA-REPERFUSION (MI-R), MYOCARDIAL CELL INJURY, ATHEROSCLEROSIS, THROMBOSIS, INFLAMMATORY CASCADE, CARDIOVASCULAR DISEASE

00/01-1604 NEVADA, CALIFORNIA GOLD RUSH, CYANIDE-SOLUTION, GROUNDWATER, GOLD MINING, SHOSHONE TRIBE

00/01-1922 NEW CARISSA, OREGON DEPARTMENT OF AGRICULTURE (ODA), NATIONAL OCEANOGRAPHIC AND ATMOSPHERIC ASSOCIATION (NOAA), NATIONAL STATUS AND TRENDS PROGRAM, POLYCYCLIC AROMATIC HYDROCARBON (PAH), BENZO(A)PYRENE EQUIVALENTS (BAPE), OIL SPILLS, SHELLFISH CONTAMINATION, GAS CHROMATIC MASS SPECTROSCOPY

00/01-2714 NEW DRUG APPLICATION (NDA), CLINICAL TRIALS, DRUG TESTING, CENTER FOR DRUG EVALUATION AND RESEARCH (CDER), FOOD & DRUG ADMINISTRATION (FDA), INSTITUTIONAL REVIEW BOARD (IRB)

00/01-2480 NEW ENGLAND COTTONTAIL RABBIT, EASTERN COTTONTAIL RABBIT, LANDSCAPE FRAGMENTATION, LANDSCAPE CONSERVATION, PREDATORS, MARTENS, ELEPHANT SEALS, ANIMAL MOVEMENT

00/01-2733 NEW JERSEY, PINE BARRENS, FIELD GUIDES, FLOWER IDENTIFICATIONS, PLANT DISTRIBUTIONS, HORTICULTURE, SPECIES DESCRIPTIONS, WILDERNESS AREAS, BIODIVERSITY

00/01-0111 NEW JERSEY PINELANDS, PINE BARRENS, PINELANDS COMMISSION, PINELANDS PRESERVATION ALLIANCE, NITRATES

00/01-1875 NEW MAMMAL SPECIES, MOON BEAR, SUN BEAR, CAMBODIAN WILDLIFE, BEARS

00/01-2506 NEW MEXICO, LANDSCAPE PROTECTION, WILDERNESS ALLIANCES, NATIONAL WILDERNESS PRESERVATION SYSTEM, BUREAU OF LAND MANAGEMENT, GRASSROOTS ORGANIZATIONS

00/01-2529 NEW MEXICO'S FORESTS, FOREST RESTORATION, STEWARDSHIP PROJECTS, NATIONAL FORESTS, ECOSYSTEM MANAGEMENT, COMMUNITY-BASED STEWARDSHIP, U.S. FOREST SERVICE

00/01-1887 NEW ORLEANS, COAST 2050, LEVIES, NAVIGATION CHANNELS, MISSISSIPPI DELTA, MISSISSIPPI RIVER, WETLANDS

00/01-0381 NEW SOURCE REVIEWS (NSR), CLEAN AIR ACT (CAA), ENVIRONMENTAL PROTECTION AGENCY (EPA), PREVENTION OF SIGNIFICANT DETERIORATION (PSD), AIR POLLUTION, EMISSION COMPLIANCE, INDUSTRIAL POLLUTION

00/01-0027 NEW SPECIES, ORCHIDS, MYANMAR, ASIA, REMOTE AREAS, MAMMALS, PRIMITIVE LIFE FORMS

00/01-0610 NEW SPECIES, BIRD TAXONOMY, GUNNISON SAGE GROUSE, BIRD CLASSIFICATION, ENDANGERED SPECIES, NORTHERN SAGE GROUSE

00/01-0073 NEW VALLEY PROJECT, EGYPT, IRRIGATION, NILE DELTA, TOSHKA, WATER SUPPLIES, MIDDLE EAST AGRICULTURE

00/01-0758 NEW WORLD ANCESTRY, MITOCHONDRIAL DEOXYRIBONUCLEIC ACID (MTDNA), MIGRATION LINEAGES, NATIVE AMERICANS, RESTRICTION FRAGMENT LENGTH, HAPLOGROUPS, AMERINDIANS, GENETIC VARIATIONS

00/01-1572 NEW YORK, ST. LAWRENCE RIVER, POLLUTANTS, BELUGA WHALES, QUEBEC, NUTRIENTS, PLANKTON, FISH, CANCER RISKS, ENDANGERED SPECIES, CONTAMINATION, IMMUNOSUPPRESSION

00/01-0816 NEW YORK CITY, MOSQUITO-BORNE DISEASE, WEST NILE VIRUS

00/01-0936 NEW YORK CITY, WEST NILE VIRUS, VIRAL DISEASES, ENCEPHALITIS, MOSQUITO VECTORS, BIRDS, INFECTIOUS DISEASES

00/01-1170 NEW YORK CITY, TUBERCULOSIS (TB), WORLD HEALTH ORGANIZATION (WHO), ESTONIA, DEVELOPING COUNTRIES, RUSSIA, MULTIDRUG-RESISTANT (MDR) PATHOGENS

00/01-0995 NEW YORK HARBOR, POLLUTION, ENVIRONMENTAL DAMAGE, INDUSTRIAL ECOLOGY

00/01-0303 NEW ZEALAND, SPIDERS, ANIMAL BEHAVIOR, ARANAE, MESOTHELAE, OPISTHOTHEZAE

00/01-0476 NEW ZEALAND, MOAS EXTINCTIONS, HUMAN PREDATION, HUNTING PRESSURE, EXTINCT SPECIES, POPULATION DECLINES

00/01-0549 NEW ZEALAND, PULMONARY EMBOLISM, VENOUS THROMBOEMBOLISM (VTE), ORAL CONTRACEPTIVES

00/01-0765 NEW ZEALAND, FOSSIL RECORD, WIFFEN/JOAN, DINOSAUR FOSSILS, REPTILES, MOSASAUR

00/01-1846 NEW ZEALAND, MISTLETOE REPRODUCTION, HONEYEATERS, POLLINATION, BEES, HEMIPARASITES, PLANT POLLINATION, EXPLOSIVE FLOWERS

00/01-0316 NEW ZEALAND ECOSYSTEMS, STOATS, KIWIS, NONNATIVE PREDATORS

00/01-0780 NEWBORNS, PULMONARY HYPERTENSION, NITRIC OXIDE THERAPY, PERSISTENT PULMONARY HYPERTENSION (PPH), RESPIRATORY FAILURE, NEONATES, EXTRACORPOREAL MEMBRANE OXYGENATION, PEDIATRIC MEDICINE

00/01-2268 NEWBORNS, FETAL IMMUNIZATION, ANTIBODY INDUCTION, INFECTIOUS DISEASES, DEOXYRIBONUCLEIC ACID (DNA) VACCINATION, NEONATAL INFECTION, IMMUNIZATION METHODS

00/01-0288 NEWSPAPER COVERAGE VARIATION, SPOTTED OWL CONFLICT, GEOGRAPHIC DISTANCE, ENVIRONMENTAL ISSUES, TIMBER INDUSTRY, BIASED REPORTING

00/01-0456 NEWT, RETINOIC ACID (RA), HOMEOBOX (HOX) GENES, WNT GENES, FIBROBLAST GROWTH FACTOR (FGF), HEDGEHOG (HH) GENES, TISSUE REGROWTH, LUNG REGENERATION, REGENERATIVE GROWTH

00/01-0104 NEZ PERCE INDIANS, WILD SALMON POPULATIONS, ENDANGERED SPECIES, SNAKE RIVER BASIN, SALMON RECOVERY

00/01-2325 NIACIN, DIABETES, PERIPHERAL ARTERIAL DISEASE, HIGH-DENSITY LIPOPROTEIN (HDL), HYPERTRIGLYCERIDEMIA, MULTIPLE ATHEROSCLEROTIC DISEASE, WARFARIN

00/01-1879 NICARAGUA, EXOTIC ANIMALS, EXOTIC ANIMAL TRADE, ENDANGERED ANIMALS, CENTRAL AMERICA

00/01-2578 NICASTRIN, NEUROLOGICAL DISORDERS, GAMMA-SECRETASE, PRESENILIN, PS1, PS2, ALZHEIMER'S DISEASE, BETA AMYLOID PRECURSOR PROTEINS, BETA-SECRETASE

00/01-0683 NICHE FOOD CHAIN MODEL, FOOD CHAINS, ECOLOGY, FOOD WEBS, TROPHIC LEVELS, BIOLOGY, ECOSYSTEMS, RANDOM FOOD CHAIN MODEL

00/01-0999 NICHE PARTITIONING, TROPICAL FORESTS, TEMPERATE FORESTS, FOREST GAPS, GAP PARTITIONING, TREE DIVERSITY

00/01-2550 NICOTINAMIDE ADENINE DINUCLEOTIDE (NAD), CALORIE RESTRICTION, GENE REGULATION, LONGEVITY, YEAST, LIFE EXTENSION, HELICASE

00/01-0455 NICOTINE, LEARNING, REWARD SIGNALS, PARKINSON'S DISEASE, COCAINE, AMPHETAMINES, HEROIN, DOPAMINE NEURONS, BRAIN FUNCTIONS, MIDBRAIN DOPAMINE

00/01-1088 NICOTINE, TOURETTE'S SYNDROME, PARKINSON'S DISEASE, ALZHEIMER'S DISEASE, NICOTINE RECEPTORS, HALOPERIDOL

00/01-1450 NICOTINE, DOPAMINE, ACETYLCHOLINE, NOREPINEPHRINE, ATTENTION DEFICIT HYPERACTIVITY DISORDER (ADHD), PARKINSON'S DISEASE, ALZHEIMER'S DISEASE, SCHIZOPHRENIA

00/01-2350 NICOTINE, TOBACCO USE, COLLEGE STUDENTS, CIGARETTES, ADDICTION

00/01-2642 NICOTINE ACETYLCHOLIC RECEPTORS, ALZHEIMER'S DISEASE, CHOLINERGIC DEFICITS, NICOTINERGIC AGONIST, TRANSDERMAL NICOTINE PATCH, COGNITIVE PERFORMANCE, HAWIE-R, SONNEVILLE VISUAL ATTENTION TASK (SVAT), FRANKFURT ATTENTION INVENTORY (FAIR), ACETYLCHOLINESTERASE, NEUROTRANSMITTERS, DOWN SYNDROME

00/01-0247 NICOTINE ADDICTION, TOBACCO USE, ANTI-TOBACCO ACTIVISM, LUNG CANCER, SMOKING-RELATED DEATHS, KOBE DECLARATION, TOBACCO PRODUCTS, CIGARETTE SMOKING

00/01-1769 NICOTINE ADDICTION, TOBACCO DEPENDENCE, STOPPING SMOKING, SMOKING CESSATION, ADDICTION COUNSELING

00/01-1088 NICOTINE RECEPTORS, TOURETTE'S SYNDROME, PARKINSON'S DISEASE, ALZHEIMER'S DISEASE, NICOTINE, HALOPERIDOL

00/01-2642 NICOTINERGIC AGONIST, ALZHEIMER'S DISEASE, CHOLINERGIC DEFICITS, DOWN SYNDROME, TRANSDERMAL NICOTINE PATCH, COGNITIVE PERFORMANCE, HAWIE-R, SONNEVILLE VISUAL ATTENTION TASK (SVAT), FRANKFURT ATTENTION INVENTORY (FAIR), ACETYLCHOLINESTERASE, NEUROTRANSMITTERS, NICOTINE ACETYLCHOLIC RECEPTORS

00/01-0467 NIGHT BLINDNESS, VITAMIN A DEFICIENCY, GENETIC ENGINEERING, MALNUTRITION, BETA-CAROTENE PATHWAY, RICE ENDOSPERM

Keyword Index

00/01-0582 NIGHT LIGHT EXPOSURE, MYOPIA, OPHTHALMOLOGY, OPTOMETRY, NEARSIGHTEDNESS, VISION, EYESIGHT, CHILDREN'S VISION

00/01-0559 NIGHT SWEATS, HOT FLASHES, ISOFLAVONES, MENOPAUSE, BREAST CANCER, PHYTOESTROGENS, ESTROGEN

00/01-1786 NIGHTINGALE/JIM, PROSTHETIC HANDS, OXFORD ORTHOPEDIC ENGINEERING CENTER, MYOELECTRIC SIGNALS, MODULAR ARM SYSTEM

00/01-1658 NILE CROCODILES, GONDWANA, TRIASSIC, PERMIAN, CRETACEOUS, PROSAUROPOD, CYNODONTS, MAJUNGATHOLUS, MADAGASCAR, DINOSAUR EVOLUTION, EVOLUTIONARY RELATIONSHIPS

00/01-0073 NILE DELTA, NEW VALLEY PROJECT, IRRIGATION, EGYPT, TOSHKA, WATER SUPPLIES, MIDDLE EAST AGRICULTURE

00/01-0402 NILE DELTA, URBAN DEVELOPMENT, ENVIRONMENTAL PROTECTION, EGYPTIAN POPULATION, MIDWEST AGRICULTURE, SATELLITE IMAGING

00/01-0907 NINTH WORLD CONGRESS OF MUSIC THERAPY, MUSIC THERAPY, NEUROLOGIC DISORDER TREATMENT, STRESS MANAGEMENT, SUBSTANCE ABUSE CONTROL, INSURANCE COVERAGE, RHYTHMICALLY ENHANCED MUSIC, PARKINSON'S DISEASE, COMMUNICATION DISORDERS

00/01-2034 NIPAH VIRUS, HENDRA VIRUS, EMERGING DISEASES, EPIDEMIOLOGY, PARAMYXOVIRUSES, VIRAL INFECTIONS, HOST SPECIFICITY, ENZOOTIC VIRAL DISEASES, JAPANESE ENCEPHALITIS

00/01-2424 NIPAH VIRUS, ACQUIRED IMMUNODEFICIENCY SYNDROME (AIDS), PUBLIC HEALTH, BIOTERRORISM, PANDEMICS, DISEASE OUTBREAKS, INFECTIOUS DISEASES, INTERNATIONAL CONFERENCE ON EMERGING INFECTIOUS DISEASES

00/01-2508 NITRATE, AIR POLLUTION, POLLUTION MONITORING, OAK FORESTS, URBAN-RURAL GRADIENT, DUST DEPOSITION, URBAN SCRUBBERS, FOREST NUTRIENT BUDGETS, ATMOSPHERIC DEPOSITION, CALCIUM, MAGNESIUM

00/01-1230 NITRATE (NO_3) LEACHATE, SOIL EROSION, FERTILIZER RUNOFF, NITROGEN, CROPPING SYSTEMS, AGRICULTURAL POLLUTION, POLLUTED WATERS, EROSION/PRODUCTIVITY IMPACT CALCULATOR (EPIC)

00/01-0111 NITRATES, PINE BARRENS, PINELANDS COMMISSION, PINELANDS PRESERVATION ALLIANCE, NEW JERSEY PINELANDS

00/01-1571 NITRATES, NORTH CAROLINA, PAMLICO SOUND, FLOODING, HURRICANES, FISH, NUTRIENTS, POLLUTANTS

00/01-0173 NITRIC OXIDE (NO), SEPSIS, SEPTIC SHOCK, PUTRESCENT MUSCLE TISSUE, NITRIC OXIDE SYNTHASE, INDUCIBLE NITRIC-OXIDE SYNTHASE (INOS), TUMOR NECROSIS FACTOR ALPHA

00/01-0890 NITRIC OXIDE (NO), IRON CORROSION, STAINLESS STEEL CORROSION, DENITRIFICATION, METAL CORROSION, HYDROGEN GAS, OXIDATION

00/01-2002 NITRIC OXIDE (NO), NITROVASODILATORS, ASPIRIN, NONSTEROIDAL ANTIINFLAMMATORY DRUG (NSAID), UPPER GASTROINTESTINAL BLEEDING

00/01-2254 NITRIC OXIDE (NO), HYPERTENSION, CARDIOVASCULAR MORBIDITY, ARTERIAL BARORECEPTOR REFLEX, BLOOD PRESSURE, ENDOTHELIAL SHEAR STRESS, VASODILATION

00/01-0541 NITRIC OXIDE (NO), NEONATAL CARE, INHALATION THERAPY, PULMONARY HYPERTENSION

00/01-0738 NITRIC OXIDE (NO), VASOACTIVE AUTOCOIDS, CORONARY BLOOD FLOW, CALCIUM-ION-DEPENDENT POTASSIUM ION CHANNELS, ENDOTHELIUM-DERIVED HYPERPOLARIZING FACTOR (EDHF), PROSTACYCLIN, VASCULAR HOMEOSTASIS, DIFFUSIBLE MUSCLE-RELAXING SUBSTANCE, VASODILATION FACTORS

00/01-0783 NITRIC OXIDE (NO), SICKLE-CELL ANEMIA, HEMOGLOBIN, OXYGEN DEPRIVATION, GENETIC DISORDERS, BLOOD VESSELS, ACUTE CHEST SYNDROME

00/01-0173 NITRIC OXIDE SYNTHASE, SEPSIS, SEPTIC SHOCK, NITRIC OXIDE, PUTRESCENT MUSCLE TISSUE, INDUCIBLE NITRIC-OXIDE SYNTHASE (INOS), TUMOR NECROSIS FACTOR ALPHA

00/01-0780 NITRIC OXIDE THERAPY, PULMONARY HYPERTENSION, PEDIATRIC MEDICINE, PERSISTENT PULMONARY HYPERTENSION (PPH), RESPIRATORY FAILURE, NEONATES, EXTRACORPOREAL MEMBRANE OXYGENATION, NEWBORNS

00/01-1278 NITRIFICATION, PHENOLS, MINERALIZATION, NUTRIENT CYCLING, POLYPHENOLS, PLANT METABOLITES

00/01-0399 NITROGEN, ACIDIC DEPOSITION, WATER POLLUTION, FISH KILLS, BIOLOGICAL DAMAGE, SULFUR, CRITICAL LOAD

00/01-1230 NITROGEN, SOIL EROSION, FERTILIZER RUNOFF, AGRICULTURAL POLLUTION, CROPPING SYSTEMS, NITRATE (NO3) LEACHATE, POLLUTED WATERS, EROSION/PRODUCTIVITY IMPACT CALCULATOR (EPIC)

00/01-1536 NITROGEN, BIOLOGICAL NITROGEN FIXATION, ENDOPHYTIC DIAZOTROPH BACTERIA, CROP PRODUCTION INCREASES, GENETICALLY MODIFIED FOODS, BACTERIA

00/01-1608 NITROGEN, PHOSPHORUS, WATER POLLUTION, NATIONAL COASTAL NUTRIENT MANAGEMENT STRATEGY, OCEAN PRESERVES

00/01-1555 NITROGEN ALLOCATION, TREE PHYSIOLOGY, ROCKY MOUNTAIN DOUGLAS FIR, PSEUDOTSUGA MENZIESII, GENDER SPECIFIC RESOURCE ALLOCATION, REPRODUCTIVE COSTS, PHOTOSYNTHESIS, RESOURCE ALLOCATION, EVERGREEN TREES

00/01-1578 NITROGEN DIOXIDE, AIRBORNE PARTICULATES, OZONE, ASTHMA, CLEAN AIR ACT, ENVIRONMENTAL PROTECTION AGENCY (EPA), SMOG, SULFUR DIOXIDE, CARBON MONOXIDE, AIR POLLUTION, METHYL CHLOROFORM, CHLOROFLUOROCARBONS

00/01-0139 NITROGEN FIXATION, GENETIC ENGINEERING, ENDOPHYTIC BACTERIA, RHIZOBACTERIA, SOIL MANAGEMENT, CROP MANAGEMENT, PLANT BREEDING

00/01-0642 NITROGEN FIXATION, SYMBIOSIS, ALFALFA, MEDICAGO SATIVA, ANTISENSE PLANTS, GENE EXPRESSION, ROOT NODULE FORMATION, ROOT NODULES, KRUPPEL-LIKE ZINC FINGER PROTEINS, SINORHIZOBIUM MELILOTI, BACTERIAL SYMBIOSIS

00/01-1253 NITROGEN FIXATION, PLANT-BACTERIA SYMBIOSES, RHIZOBIA BACTERIA, ROOT NODULES, LEGUMINOUS PLANTS, PROMISCUOUS SYMBIONTS, SYMBIOTIC SPECIFICITY, GENETIC CONTROL

00/01-1840 NITROGEN FIXATION, RHIZOBIA, SYMBIOSIS, LEGUME MODULES, FLAVONOIDS, NODULE DEVELOPMENT, NOD FACTORS, GENE TRANSCRIPTION ACTIVATION, NODULATION GENE TRANSCRIPTION, INFECTION THREAD DEVELOPMENT

00/01-2449 NITROGEN LOAD, MACROALGAL GROWTH, PHOTOSYNTHETIC PIGMENTS, CLADOPHORA VAGABUNDA, GRACILARIA TIKVAHIAE, LIGHT AVAILABILITY, ALGAL GROWTH, NUTRIENT SUPPLY, GREEN ALGAE, RED ALGAE

00/01-1579 NITROGEN LOADING, PAMLICO SOUND, NORTH CAROLINA, VIRGINIA, ESTUARIES, LAGOONAL ECOSYSTEMS, HYDROLOGY, FLOODS, HURRICANES, ALGA BIOMASS, FISHERIES NURSERY

00/01-0024 NITROGEN MINERALIZATION, AMMONIFICATION, WASTE MANAGEMENT, COMPOSTING, FERTILIZERS

00/01-0696 NITROGEN OXIDES, CARBON TRADING CREDITS, KYOTO CLIMATE CONVENTION, SULFUR OXIDES, GREENHOUSE GAS EMISSIONS, SWITCHGRASS FARMING, WIND FARMS

00/01-2294 NITROGLYCERIN, STABLE ANGINA, UNSTABLE ANGINA, HEART ATTACK, ANGINA, PLAQUES, CHEST PAIN, CORONARY ARTERY BLOCKAGE

00/01-1423 NITROIMIDAZOPYRANS DRUGS, TUBERCULOSIS THERAPY, MYCOBACTERIUM TUBERCULOSIS, INFECTIOUS DISEASES, ANTITUBERCULAR TREATMENTS, DRUG RESISTANT PATHOGENS, CHEMOTHERAPY DRUGS

00/01-1924 NITROUS OXIDE, GREENHOUSE EFFECT, CLIMATE CHANGES, OZONE DEPLETION, CARBON DIOXIDE, METHANE, CHLOROFLUOROCARBONS (CFCS), GLOBAL WARMING, NATIONAL OCEANIC AND ATMOSPHERIC ADMINISTRATION (NOAA), ULTRAVIOLET RAYS, CLOUD COVERAGE, WATER VAPOR

00/01-1107 NITROUS OXIDE OXYGEN ANALGESIA, CONSCIOUS SEDATION, OXYGEN SUPPLEMENTATION, PEDIATRIC DENTISTRY, SEDATION

00/01-2002 NITROVASODILATORS, UPPER GASTROINTESTINAL BLEEDING, ASPIRIN, NONSTEROIDAL ANTIINFLAMMATORY DRUG (NSAID), NITRIC OXIDE

00/01-0154 NKX2.5 GENE, CARDIA BIFIDA, ZEBRAFISH, ORGANOGENESIS, ZINC FINGER PROTEINS, GATA5 PROTEIN

00/01-0742 NMDA ANTAGONISTS, SYNAPTOGENESIS, FETAL ALCOHOL EFFECTS (FAE), FETAL ALCOHOL SYNDROME (FAS), APOPTOTIC NEURODEGENERATION, GABA AGONISTS, ETHANOL EXPOSURE

00/01-0128 NMDA RECEPTORS, SMART MICE, BRAIN, INTELLIGENCE, LEARNING, NR2B, NEURAL PROTEINS

00/01-0000 NMR--SEE NUCLEAR MAGNETIC RESONANCE

00/01-0881 NOACHIAN FLOOD, MAINE GEOLOGY, GLACIAL TRACTS, MORAINAL TOPOGRAPHY, DARWIN'S THEORY OF EVOLUTION, THE GREAT DELUGE

00/01-0372 NOATAK NATIONAL PRESERVE, ARBOREAL FORESTS, TUNDRA, WHITE SPRUCE, PICEA GLAUCA, ECOTONES, FOREST MANAGEMENT, GLOBAL WARMING, TREELINES

00/01-1017 NOCICEPTION, VANILLOID RECEPTOR, PAIN SENSATION, CHEMICAL SENSITIVITY, HEAT SENSITIVITY, MECHANICAL STIMULATION, TISSUE INJURY, THERMAL HYPERALGESIA, CAPSAICIN RECEPTORS, SENSORY NERVES

00/01-1325 NOCICEPTORS, SENSATION AND PERCEPTION, NEUROPHYSIOLOGY, NEURONAL PLASTICITY, PERIPHERAL NEURONS, CENTRAL NERVOUS SYSTEM, INFLAMMATORY PAIN, NEUROPATHIC PAIN, PAIN RESPONSES

00/01-0934 NOCTURNAL ANIMALS, FLYING FOXES, BATS, AUSTRALIA, VIRAL DISEASES, HENDRA VIRUS, EUCALYPTUS, POLLINATION, SYMBIOSIS

00/01-1883 NOCTURNAL POLLINATION, BAT POLLINATION, MUTUALISM, POLLINATION BIOLOGY, POLLINATOR EFFECTIVENESS, SCAPE INFLORESCENCE, PLANT POLLINATION, AGAVE MACROACANTHA, ENDANGERED PLANTS

00/01-1840 NOD FACTORS, RHIZOBIA, SYMBIOSIS, NITROGEN FIXATION, FLAVONOIDS, NODULE DEVELOPMENT, LEGUME MODULES, GENE TRANSCRIPTION ACTIVATION, NODULATION GENE TRANSCRIPTION, INFECTION THREAD DEVELOPMENT

00/01-0739 NODAL CELL CILIA, KARTAGENER'S SYNDROME, CILIARY FUNCTION, EMBRYONIC NEURAL PLATE NODE, SITUS INVERSUS, LEFT-RIGHT BODY ASYMMETRY, GENESIS OF L-R ASYMMETRY

00/01-1332 NODAL MONOCILIA, LATERALITY, GENETIC BASIS OF SYMMETRY, LEFT-RIGHT (L-R) ASYMMETRY, ASYMMETRIC GENE EXPRESSION, VERTEBRATE EMBRYO DEVELOPMENT

00/01-1840 NODULATION GENE TRANSCRIPTION, RHIZOBIA, SYMBIOSIS, NITROGEN FIXATION, FLAVONOIDS, NODULE DEVELOPMENT, NOD FACTORS, GENE TRANSCRIPTION ACTIVATION, LEGUME MODULES, INFECTION THREAD DEVELOPMENT

00/01-1840 NODULE DEVELOPMENT, RHIZOBIA, SYMBIOSIS, NITROGEN FIXATION, FLAVONOIDS, LEGUME MODULES, NOD FACTORS, GENE TRANSCRIPTION ACTIVATION, NODULATION GENE TRANSCRIPTION, INFECTION THREAD DEVELOPMENT

00/01-1527 NOMENCLATURE, TAXONOMY, LINNAEUS/CARLOS, LINNAEAN NOMENCLATURE, PHYLOCODE, PHYLOGENETICS, EVOLUTIONARY CLASSIFICATIONS, CLASSIFICATION SYSTEMS

00/01-1092 NONAUTOIMMUNE DIABETES, DIABETES MELLITUS TYPE 1, AUTOIMMUNE DIABETES, PANCREATIC BETA ISLET CELL DESTRUCTION, INSULITIS, GLUTAMIC ACID DECARBOXYLASE ANTIBODIES, IDIOPATHIC (TYPE 1B) DIABETES, PANCREATIC ENZYMES, INSULIN

00/01-0889 NONCONVEX PROCESSES, ECOSYSTEM DESTRUCTION, INSTITUTIONAL FAILURES, SUSTAINABILITY, GLOBAL ENVIRONMENT, BIODIVERSITY, ECONOMIC VALUATIONS

00/01-0839 NONCYCLICAL BREAST PAIN, MASTALGIA, CYCLICAL BREAST PAIN, BREAST PAIN

00/01-1967 NONDIPPERS, DIPPERS, HYPERTENSION, AEROBIC EXERCISE, AMBULATORY BLOOD PRESSURE MONITORING (ABPM)

00/01-0693 NON-EQUILIBRIUM ECOSYSTEMS, SUSTAINABLE DEVELOPMENT, GRAZING LAND MANAGEMENT, CLIMATE-PLANT-HERBIVORY INTERACTIVE MODEL, GRASSLAND MODELS, ARID ENVIRONMENTS, PASTORAL CRISIS, SUB-SAHARAN AFRICA

00/01-2628 NON-HODGKIN'S LYMPHOMA (NHL), IMMUNOGLOBULIN, LYMPHOCYTIC B-CELL, MONOCLONAL ANTIBODIES, HYBRIDOMA TECHNOLOGY, FOOD AND DRUG ADMINISTRATION (FDA), INDOLENT LYMPHOMA, AGGRESSIVE LYMPHOMA, FOLLICULAR CENTER CELL LYMPHOMA, RITUXIMAB, WALDENSTROM'S MACROGLOBULINEMIA, CHRONIC LYMPHOCYTIC LEUKEMIA

00/01-1341 NONHOMOLOGOUS END JOINING (NHEJ), DOUBLE-STRAND BREAK (SDB), TELOMERE LENGTH MAINTENANCE, TELOMERASE, CHROMOSOME DEGRADATION, CHECKPOINT PROTEINS, REPAIR PROTEINS, MITOSIS

00/01-0590 NONINDIGENOUS SPECIES, PLANT INVADERS, EXOTIC SPECIES, ANIMAL INTRODUCTIONS, NON-NATIVE SPECIES, ECOSYSTEM DAMAGES

00/01-1028 NON-INSULIN-DEPENDENT DIABETES MELLITUS (NIDDM), DIABETES MELLITUS TYPE II, CALCIUM ION CHANNELS, GLUCOSE METABOLISM, INSULIN SECRETION, SECRETORY GRANULES, GLYCOLYSIS

00/01-1947 NON-INSULIN-DEPENDENT DIABETES MELLITUS (NIDDM), DIABETES, GLYCOSYLATED HEMOGLOBIN, BLOOD GLUCOSE, GLYCEMIA, RHESUS (RH) BLOOD GROUPS

00/01-0579 NONINVASIVE IMAGING, NUCLEAR MAGNETIC RESONANCE (NMR), CANCER DETECTION, MEDICAL SCANNING DEVICES, NUCLEAR MEDICINE, DIAGNOSTIC DEVICES, MAGNETIC RESONANCE IMAGING (MRI)

00/01-1370 NON-INVASIVE VENTILATION (NIV), CHRONIC OBSTRUCTIVE PULMONARY DISEASE (COPD), INTUBATION, PULMONARY DISEASE, VENTILATION, ACIDOSIS

00/01-2026 NON-LASER BLUE LIGHT, PHOTODYNAMIC TREATMENT, LEVULAN KERASTICK, ACTINIC KERATOSIS, SKIN CANCER, SQUAMOUS CELL CARCINOMA, SUN EXPOSURE, SKIN LESIONS

00/01-2207 NONLETHAL WILDLIFE CONTROL, CHARISMATIC MEGAFAUNA, NUISANCE WILDLIFE, WILDLIFE MANAGEMENT, ECOLOGY, AUSTRALIA, IMMUNOCONTRACEPTION, KOALAS

00/01-1183 NONLOCALITY PHENOMENON, MORPHIC FIELD THEORY, RESONANCE, INHERITANCE OF ACQUIRED CHARACTERISTICS, EVOLUTION, NATURAL SELECTION, LEMARCKISM, SHELDRAKE/RUPERT, SOCIAL MORPHIC FIELD, HOMING INSTINCTS IN ANIMALS

00/01-1025 NONMALIGNANT CELL MUTATION, T CELLS, CANCER/LEUKEMIA, HYPOXANTHINE-GUANINE PHOSPHORIBOSYLTRANSFERASE (HPRT) GENE, CHEMOTHERAPY, DRUG RESISTANCE, RECURRING CANCER, LEUKEMIA

Keyword Index

00/01-0316 NONNATIVE PREDATORS, STOATS, NEW ZEALAND ECOSYSTEMS, KIWIS

00/01-0332 NONNATIVE ANTS, NATIVE ANTS, FIGHTING ANTS, ANT SIZE, WASMANNIA AUROPUNCTATA, COLONIALITY OF ANTS, LOS ANGELES COUNTY MUSEUM OF NATURAL HISTORY, SMITHSONIAN NATIONAL MUSEUM OF NATURAL HISTORY, UNIVERSITY OF SAO PAULO MUSEUM OF ZOOLOGY

00/01-2499 NONNATIVE PLANTS, SPARTINA ALTERNIFLORA, SPARTINA DENSIFLORA, SPARTINA FOLIOSA, CORDGRASS, SAN FRANCISCO BAY, ECOLOGICAL RESTORATION, TIDAL MARSH HABITAT, BIOLOGICAL INVASIONS

00/01-2500 NONNATIVE PLANTS, ATLANTIC CORDGRASS, SPARTINA ALTERNIFLORA, SAN FRANCISCO BAY, ECOLOGICAL RESTORATION, WETLANDS RESTORATION, PACIFIC CORDGRASS, SPARTINA FOLIOSA, BIOLOGICAL INVASIONS, INVASIVE SPARTINA PROJECT

00/01-0590 NONNATIVE SPECIES, PLANT INVADERS, EXOTIC SPECIES, ANIMAL INTRODUCTIONS, NONINDIGENOUS SPECIES, ECOSYSTEM DAMAGES

00/01-0919 NONNATIVE SPECIES, EXOTIC SPECIES, INTRODUCED SPECIES, BIODIVERSITY, BUCKTHORN, HONEYSUCKLE, ASIAN BUSH HONEYSUCKLE, BIRD PREDATION, INVASIVE SPECIES, SONGBIRD NEST SUCCESS

00/01-0969 NONNATIVE SPECIES, PEST CONTROL, ECOSYSTEM EFFECTS, BIOLOGICAL CONTROL

00/01-0982 NONNATIVE SPECIES, BIODIVERSITY, FISH SPECIES, ENVIRONMENTAL ISSUES, NATIVE SPECIES, BIOTIC HOMOGENIZATION, EXOTIC SPECIES, ECOLOGY

00/01-1279 NONNATIVE SPECIES, OPUNTIA MONACANTHA, CACTOBLASIS CACTORUM, BIOLOGICAL CONTROL, PRICKLY PEAR CACTUS, CACTUS

00/01-1915 NONNATIVE SPECIES, COSTA RICA, MONTEVERDE CLOUD FOREST, GLOBAL WARMING, CLOUD FORESTS, HIGH ELEVATION CLIMATES, TROPICAL ECOSYSTEMS

00/01-2501 NONNATIVE SPECIES, ALGAE, SEAFLOOR HABITAT, AGUA HEDIONDA LAGOON, ECOLOGICAL RESTORATION, BIOLOGICAL INVASIONS, MEDITERRANEAN SEA, CAULERPA TOXIFOLIA, NOXIOUS WEED ACT

00/01-0256 NON-NEOVASCULAR, VISION LOSS, BLINDNESS, RETINA, MACULAR DEGENERATION, NEOVASCULAR, PHOTOCOAGULATION, AGE-RELATED MACULAR DEGENERATION (AMD)

00/01-2661 NONNUCLEOSIDE REVERSE TRANSCRIPTASE INHIBITOR, HUMAN IMMUNODEFICIENCY VIRUS-1 (HIV-1), ANTIRETROVIRAL THERAPY, INTRAVENOUS DRUG USE, PROTEASE INHIBITORS, CD-4 CELLS, ENZYME-LINKED IMMUNOSORBENT ASSAY (ELISA), FLOW CYTOMETRY, ACQUIRED IMMUNODEFICIENCY SYNDROME (AIDS), RIBONUCLEIC ACID (RNA), HEPATITIS C VIRUS (HCV), NUCLEOSIDE-ANALOGUE REVERSE TRANSCRIPTASE

00/01-2244 NONPATHOLOGICAL STATES, INTERLEUKIN-1 (IL-1), PEPTIDES, CYTOKINES, INFLAMMATORY PATHWAYS, PHYSIOLOGICAL CHANGES

00/01-0777 NONPHARMACOLOGICAL TREATMENT OPTIONS, VASCULAR ENDOTHELIUM, CORONARY ARTERY DISEASE, ATHEROSCLEROSIS, EXERCISE, CORONARY ENDOTHELIUM

00/01-0144 NONPHOTOSYNTHETIC EUBACTERIA, PHOTORECEPTORS, BACTERIOPHYTOCHROMES, PHYTOCHROMES, EUBACTERIA, LIGHT-SENSITIVE PIGMENTS

00/01-0382 NONPOINT POLLUTION, ENVIRONMENTAL PROTECTION AGENCY (EPA), TOTAL MAXIMUM DAILY LOAD (TMDL), WATER POLLUTION, WATER QUALITY, WATER REUSE, WASTE WATER TREATMENT, EFFLUENT LIMITATIONS

00/01-0583 NONPOINT POLLUTION SOURCES, POLLUTION/WATER, WATER POLLUTION, ENVIRONMENTAL PROTECTION AGENCY (EPA), TOTAL MAXIMUM DAILY LOAD (TMDL), ENVIRONMENTAL ISSUES

00/01-0701 NONPOINT SOURCE DISTRIBUTION OF METALS, LEAD ISOTOPIC COMPOSITIONS, LEADED GASOLINE ISOTOPIC SIGNATURE, ISOTOPIC SIGNATURES, MINE TAILINGS, SAN FRANCISCO BAY, FRESHWATER LEAD CONTENT ANALYSIS

00/01-0409 NONPOINT SOURCE POLLUTION, PESTICIDES, HERBICIDES, WATER POLLUTION, LEACHATES, LAWN CARE, GROUNDWATER QUALITY

00/01-1351 NONRANDOM EXTINCTIONS RANDOM EXTINCTIONS, EVOLUTIONARY FORCES, MAMMAL EXTINCTIONS, BIRD EXTINCTIONS, BIODIVERSITY LOSS, PHYLOGENETIC DIVERSITY, EXTINCTION RATES

00/01-1653 NONRANDOM MUTATIONS, TRANSCRIPTION-INDUCED MUTATIONS, DEOXYRIBONUCLEIC ACID (DNA) DESTABILIZING EVENTS, GENE DEREPRESSION, MUTATION MECHANISMS, EVOLUTIONARY THEORIES

00/01-1115 NON-PRESCRIPTION STEROIDS, ANABOLIC STEROID HORMONES, ESTRONES, ANDROSTENEDIONE, SERUM TESTOSTERONE CONCENTRATIONS

00/01-2557 NON-SMALL CELL LUNG CANCER (NSCLC), CANCER CELL LINE, DRUG RESISTANCE, TUMOR RESISTANCE, PACLITAXEL, H460 CELL LINE, MICROTUBULES, KERATIN 19 PROTEIN, INTERMEDIATE FILAMENTS

00/01-1712 NON-SMALL-CELL LUNG CANCER, LUNG CANCER, POSITRON EMISSION TOMOGRAPHY (PET), CANCER/LUNG, COMPUTED TOMOGRAPHY (CT), LYMPH NODES, ULTRASONOGRAPHY, BONE SCANNING, NEEDLE BIOPSY, MALIGNANCIES

00/01-0123 NONSPATIAL LEARNING, BRAIN, NEUROPHYSIOLOGY, LEARNING, NEURONS, SPATIAL LEARNING, HIPPOCAMPUS

00/01-0069 NONSPATIAL SOURCE-SINK MODEL, HABITAT DESTRUCTION, LANDSCAPE ECOLOGY, SPATIALLY EXPLICIT MODELING, HABITAT FRAGMENTATION, EUROPEAN (WESTERN) BROWN BEAR, POPULATION MODELING

00/01-0491 NON-ST ELEVATION, ST ELEVATION, HEART ATTACK, TISSUE PLASMINOGEN ACTIVATOR (TPA), ANGIOPLASTY, THROMBOLYTIC DRUGS

00/01-1701 NON-STEROIDAL ANTIINFLAMMATORY DRUGS(NSAID), COUGH, PROSTAGLANDINS (PG), ANGIOTENSIN-CONVERTING ENZYME INHIBITOR (ACEI), ASPIRIN, ACETYLSALICYLIC ACID, THROMBOXANE, HYPERTENSION

00/01-0202 NONSTEROIDAL ANTIINFLAMMATORY DRUG (NSAID), CELECOXIB, DICLOFENAC, RHEUMATOID ARTHRITIS, CYCLOOXYGENASE, CYCLOOXYGENASE INHIBITORS, GASTROINTESTINAL SIDE EFFECTS

00/01-1113 NONSTEROIDAL ANTIINFLAMMATORY DRUG (NSAID), DEGENERATIVE ARTHRITIS, GLUCOSAMINE, OSTEOARTHRITIS, CHONDROITIN, PLACEBO-CONTROLLED TRIALS, RHEUMATOLOGY

00/01-1169 NONSTEROIDAL ANTIINFLAMMATORY DRUG (NSAID), CARTILAGE, CHONDROITIN, GLUCOSAMINE, ARTHRITIS REMEDIES, RHEUMATOLOGY, SYNERGISTIC EFFECT

00/01-1762 NONSTEROIDAL ANTIINFLAMMATORY DRUG (NSAID), HEART DISEASE, ASPIRIN, BRAIN BLEEDING, GASTROINTESTINAL TRACT, BLOOD PRESSURE

00/01-2002 NONSTEROIDAL ANTIINFLAMMATORY DRUG (NSAID), NITROVASODILATORS, ASPIRIN, UPPER GASTROINTESTINAL BLEEDING, NITRIC OXIDE

00/01-2046 NONSTEROIDAL ANTIINFLAMMATORY DRUG (NSAID), ACETYLSALICYLIC ACID, ASPIRIN, HEART ATTACK PREVENTION, STROKE PREVENTION, CANCER PREVENTION, GASTROINTESTINAL DISTRESS

00/01-2081 NONSTEROIDAL ANTIINFLAMMATORY DRUG (NSAID), OSTEOARTHRITIS, GLUCOSAMINE, CHONDROITIN SULFATE, CARTILAGE, ARTHRITIS, NUTRITIONAL SUPPLEMENTS

00/01-2648 NONSTEROIDAL ANTIINFLAMMATORY DRUG (NSAID), PROPHYLACTIC MIGRAINE THERAPY, HEMIPLEGIC MIGRAINES, BETA-BLOCKERS, TRICYCLIC ANTIDEPRESSANTS, CALCIUM CHANNEL BLOCKERS, ANTICONVULSANTS, MIGRAINES, SEROTONIN REUPTAKE INHIBITORS (SSRIS), ALTERNATIVE THERAPIES

00/01-2680 NONSTEROIDAL ANTIINFLAMMATORY DRUG (NSAID), DEGENERATIVE JOINT DISEASE, CARTILAGE, CONNECTIVE TISSUE, OSTEOARTHRITIS (OA), ACETOMINOPHEN, ASPIRIN, IBUPROFEN, COX-2 INHIBITORS, ARTHRITIS FOUNDATION, EXERCISE, ALTERNATIVE THERAPIES

00/01-2324 NONSTEROIDAL ANTIINFLAMMATORY DRUG (NSAID), RHEUMATOID ARTHRITIS, CELECOXIB, OSTEOARTHRITIS, ULCERS, UPPER GASTROINTESTINAL (GI) PROBLEMS, IBUPROFEN, DICLOFENAC

00/01-0779 NONSTEROIDAL ANTIINFLAMMATORY DRUG (NSAID), CYCLOOXYGENASE, PROSTAGLANDINS, ASPIRIN, ANALGESICS, ANTIINFLAMMATORY DRUGS, WILLOW BARK, SALICIN

00/01-1498 NONTASTERS, PROPYLTHIOURACIL (PROP), FLAVOR, SUPER-TASTERS, TASTE, TONGUE, SWEET, SOUR, SALTY, BITTER

00/01-0550 NORADRENALINE, DRUG ADDICTION, WITHDRAWAL SYMPTOMS, OPIATES, BRAIN, NERVE CELLS, STRIA TERMINALIS, CAUDAL MEDULLA, LOCUS COERULEUS

00/01-0261 NOREPINEPHRINE, PSYCHOTHERAPY, DRUG THERAPY, ANTIDEPRESSANTS, NEUROTRANSMITTERS, SEROTONIN, DEPRESSION IN WOMEN, DOPAMINE, WOMEN'S HEALTH

00/01-1450 NOREPINEPHRINE, DOPAMINE, ACETYLCHOLINE, NICOTINE, ATTENTION DEFICIT HYPERACTIVITY DISORDER (ADHD), PARKINSON'S DISEASE, ALZHEIMER'S DISEASE, SCHIZOPHRENIA

00/01-1702 NOREPINEPHRINE, HEART FAILURE, CARDIAC ARRHYTHMIA, ESSENTIAL HYPERTENSION, HYPERINSULINEMIA, HYPERLIPIDEMIA, SYMPATHETIC NERVOUS SYSTEM, LEFT VENTRICULAR HYPERTROPHY, ATHEROSCLEROSIS, OBESITY-RELATED HYPERTENSION, RIMELNIDINE

00/01-2331 NOREPINEPHRINE, MONOAMINE OXIDASE INHIBITOR (MAOI), TRICYCLIC ANTIDEPRESSANT (TCA), SELECTIVE SEROTONIN REUPTAKE INHIBITOR (SSRI), FLUOXETINE, PAROXETINE, SERTRALINE, NATIONAL DEPRESSIVE AND MANIC DEPRESSIVE ASSOCIATION (NDMDA), LITHIUM, DOPAMINE, DEPRESSION

00/01-2074 NORMOXIC HYPERCAPNIA, DYSPNEA, CHEMOREFLEX SENSITIVITY, HYPOXIA, HYPERCAPNIA, YOGA, ISOCAPNIC HYPOXIA, CHRONIC HEART FAILURE, SPONTANEOUS VENTILATION, RE-BREATHING

00/01-2391 NORSEMEN, VIKINGS, NORTH AMERICA, DISCOVERY OF AMERICA, VINLAND, GREENLAND

00/01-1356 NORTH AFRICAN, POPULATION ORIGINS, GENETIC MARKERS, HAPLOTYPES, ETHNOGRAPHY, Y-CHROMOSOME MARKERS, DEOXYRIBONUCLEIC ACID (DNA) HAPLOTYPES, POLYMORPHISMS, TAQI

00/01-0334 NORTH AMERICA, STREPTOPELIA DECAOCTO, INTRODUCED SPECIES, RANGE EXPANSION, EURASIAN COLLARED-DOVE, EUROPE, BREEDING

00/01-2237 NORTH AMERICA, SPECIES RICHNESS VARIATIONS, ASIA, BIODIVERSITY, DISJUNCT GENERA, DIVERSIFICATION, COGENERIC SPECIES, GEOGRAPHIC INFLUENCES, CLIMATE CYCLES, ALLOPATRY, SYMPATRY, EVOLUTIONARY FORCES

00/01-2391 NORTH AMERICA, VIKINGS, NORSEMEN, DISCOVERY OF AMERICA, VINLAND, GREENLAND

00/01-1292 NORTH AMERICAN BIODIVERSITY, BIOMES, HABITAT DEGRADATION, OVEREXPLOITATION, ALIEN PLANT SPECIES, BIOLOGICAL DIVERSITY, BIOMES, ENDANGERED SPECIES

00/01-0321 NORTH AMERICAN FORESTS, PERIODICAL CICADAS

00/01-1918 NORTH AMERICAN PRAIRIES, RIPARIAN ZONES, BATS, COTTONWOOD TREES, ROOSTING HABITAT, PRAIRIES

00/01-0761 NORTH AMERICAN SETTLEMENTS, ICE AGE SEA LEVELS, PALEOINDIANS, COASTAL MIGRATION THEORY, ARCHAEOLOGICAL SITES

00/01-1244 NORTH AMERICAN WILDLIFE, MOUNTAIN HABITATS, SHEEP PREDATION, BIGHORN SHEEP, RUTTING SEASON, REPRODUCTIVE BEHAVIOR, NATURAL HISTORY, WILDLIFE CONSERVATION

00/01-2220 NORTH ATLANTIC CURRENTS, OCEAN CURRENTS, THERMOHALINE CURRENT, GULF STREAM, OCEANOGRAPHY, WORLD OCEAN CIRCULATION EXPERIMENT (WOCE), ANTARCTICA, CONDUCTIVITY, TEMPERATURE AND DEPTH RECORDER (CTD), PROFILING AUTONOMOUS LANGRANGIAN CIRCULATION EXPLORER (PALACE), ACOUSTIC THERMOMETRY OF OCEAN CLIMATE (ATOC), GLOBAL WARMING

00/01-0926 NORTH ATLANTIC RIGHT WHALES, GLOBAL HUNTING MORATORIUM, INTERNATIONAL WHALING COMMISSION, BALEEN PLATES, WHALE POPULATION, DECLINES, CONSERVATION

00/01-0921 NORTH CAROLINA, OUTER BANKS, BIRDWATCHING, BIRD BIODIVERSITY, SHORE BIRDS, WILDLIFE PRESERVES, CONSERVATION

00/01-1571 NORTH CAROLINA, HURRICANES, PAMLICO SOUND, FLOODING, NITRATES, FISH, NUTRIENTS, POLLUTANTS

00/01-1579 NORTH CAROLINA, PAMLICO SOUND, HURRICANES, VIRGINIA, ESTUARIES, LAGOONAL ECOSYSTEMS, HYDROLOGY, FLOODS, NITROGEN LOADING, ALGA BIOMASS, FISHERIES NURSERY

00/01-2389 NORTH CAROLINA BEACHES, SEAWALLS, SANDBAGS, BEACH EROSION, ENVIRONMENTAL PROTECTION

00/01-2483 NORTH POLE, YAMAL ICEBREAKER, GLOBAL WARMING, GREENHOUSE GASES, ICEBERG MELTING, GLACIER MELTING

00/01-1885 NORTHEASTERN FORESTS, OZONE POLLUTION, TROPOSHERIC OZONE, AIR POLLUTION

00/01-2168 NORTHERN FUR SEALS, RECOGNITION, MEMORY LENGTH, ANIMAL BEHAVIOR, CALLORHINUS URSINUS, MIGRATORY SEALS, MOTHER-OFFSPRING RECOGNITION, SEAL MEMORY ABILITY

00/01-2114 NORTHERN PACIFIC RAILROAD, YELLOWSTONE NATIONAL PARK, WILDERNESS ACT, WASHBURN-DOANE EXPEDITION, MADISON JUNCTION, NATIONAL PARKS, YOSEMITE NATIONAL PARK, SCIENTIFIC PRESERVATION, NATURAL RESOURCES

00/01-0340 NORTHERN PACIFIC RATTLESNAKE, CALIFORNIA GROUND SQUIRREL, EVOLUTIONARY BEHAVIORAL ADAPTATION, ANIMAL BEHAVIOR

00/01-0610 NORTHERN SAGE GROUSE, BIRD TAXONOMY, GUNNISON SAGE GROUSE, NEW SPECIES, ENDANGERED SPECIES, BIRD CLASSIFICATION

00/01-2525 NORTHERN SPOTTED OWL, PACIFIC NORTHWEST ECONOMY, TIMBER INDUSTRY, LOGGING RESTRICTIONS, ENDANGERED SPECIES ACT, ECONOMIC HEALTH, OLD-GROWTH FORESTS

00/01-0414 NORTHERN WHITE CEDAR, JAPANESE LONGHORN BEETLE, CALLIDIELLUM RUFIPENNE, WOOD-BORING INSECTS, THUJA OCCIDENTALIS, CEDAR TREES, FOREST MANAGEMENT

00/01-0624 NORWAY SPRUCE, PICEA ABIES, FOREST MANAGEMENT, SILVICULTURE, BARK-BEETLE, IPS TYPOGRAPHUS, PHYTOPATHOGENIC FUNGUS, CERATOCYSTIS POLONICA

00/01-2078 NOSEBLEEDS, ANTERIOR NOSEBLEED, POSTERIOR NOSEBLEED, SEPTOPLASTY, DEVIATED SEPTUM, POSTERIOR PACK, ARTERIOSCLEROSIS, HIGH BLOOD PRESSURE, BLEEDING DISORDERS

Keyword Index

00/01-2299 NOSOCOMIAL INFECTIONS, BLOODSTREAM INFECTION, STAPHYLOCOCCUS INFECTION, BACTEREMIA, CATHETER INFECTION, CATHETER-ASSOCIATED BLOODSTREAM INFECTION (CR-BSI)

00/01-1399 NOSOCOMIAL INFECTIONS, VASCULAR-ACCESS INFECTIONS, INTRAVASCULAR ACCESS, INFECTION PREVENTION

00/01-1688 NOSOCOMIAL INFECTIONS, HOSPITAL INFECTIONS, ALCOHOL BASED HAND DISINFECTION, HAND HYGIENE, HEALTHCARE SAFETY MEASURES

00/01-2569 NOSOCOMIAL PATHOGENS, CANDIDA ALBICANS, COPPER TOXICITY, SILVER TOXICITY, ATPASE

00/01-0417 NO-TAKE REFUGES, OVERFISHING, FISHERIES, MARINE LIFE PROTECTION ACT, DEPARTMENT OF FISH AND GAME, MARINE RESERVES, ROCKFISH, CALIFORNIA RESOURCES AGENCY, CHANNEL ISLANDS

00/01-1346 NOTCH GENE FAMILY, SIGNALING PATHWAYS, VASCULAR MORPHOGENESIS, ANGIOGENESIS, GENE MUTATION SYNERGY, DOUBLE HOMOGYGOUS MUTANTS, EMBRYOGENESIS

00/01-2270 NOTCH GENE FAMILY, FRINGE GENE FAMILY, GLYCOSYLTRANSFERASE ENZYMES, FUCOSE, EPIDERMAL GROWTH FACTOR (EGF), LIGAND-RECEPTOR BINDING, TISSUE BOUNDARY FORMATION, GOLGI

00/01-2442 NO-TILL CROPPING SYSTEMS, ORGANIC CROPPING SYSTEMS, SUSTAINABLE AGRICULTURE, PROFITABILITY COMPARISONS, GRAIN PRODUCTION, ECONOMIC ANALYSES, AGRICULTURAL SYSTEMS, CROP PRODUCTION

00/01-2501 NOXIOUS WEED ACT, ALGAE, SEAFLOOR HABITAT, AGUA HEDIONDA LAGOON, ECOLOGICAL RESTORATION, BIOLOGICAL INVASIONS, MEDITERRANEAN SEA, NON-NATIVE SPECIES, CAULERPA TOXIFOLIA

00/01-0128 NR2B, SMART MICE, BRAIN, INTELLIGENCE, NMDA RECEPTORS, LEARNING, NEURAL PROTEINS

00/01-0000 NSAID--SEE NONSTEROIDAL ANTIINFLAMMATORY DRUG

00/01-0767 NUBIA, BONE, ULTRAVIOLET LIGHT MICROSCOPE, TETRACYCLINE, MUMMY REMAINS, EGYPT, OSTEONS, ANTIBIOTIC, BEER

00/01-1342 NUCLEAR BODIES, RIBONUCLEIC ACID (RNA) PROCESSING FACTORS, GENE TRANSCRIPTION, TRANSCRIPTION FACTORS

00/01-0442 NUCLEAR DIFFERENTIATION, CLONING HISTORY, NUCLEAR TRANSPLANTATION, DOLLY, CELLULAR AGING, GENOMIC IMPRINTING, MAMMALS

00/01-1010 NUCLEAR HORMONE RECEPTORS, PEROXISOME PROLIFERATOR-ACTIVATED RECEPTOR (PPAR), TRANSCRIPTION FACTORS, ADIPOSE TISSUE, METABOLISM OF FATS, FATTY ACIDS, ATHEROSCLEROSIS, DISEASE DEVELOPMENT

00/01-2678 NUCLEAR IMAGING, CARDIAC RISK ASSESSMENT, ELECTROCARDIOGRAM (ECG), STRESS TEST, TREADMILL, ECHOCARDIOGRAM, FRAMINGHAM HEART STUDY

00/01-0867 NUCLEAR IRRADIATION, MICROBIAL CONTAMINATION, FOOD PATHOGENS, FOOD AND DRUG ADMINISTRATION, ELECTRON BEAM IRRADIATION, IRRADIATION

00/01-0579 NUCLEAR MAGNETIC RESONANCE (NMR), MAGNETIC RESONANCE IMAGING (MRI), CANCER DETECTION, MEDICAL SCANNING DEVICES, NUCLEAR MEDICINE, DIAGNOSTIC DEVICES, NONINVASIVE IMAGING

00/01-1655 NUCLEAR MARKERS, PLASTIDS, GREEN PLANTS, RED ALGAE, PHYLOGENETIC RELATIONSHIPS, ELONGATION FACTOR 2 (EF-2), EVOLUTIONARY PATHWAYS, GLAUCOPHYIES, CHLOROPLASTS, EUKARYOTIC CELLS, ENDOSYMBIOSIS

00/01-0579 NUCLEAR MEDICINE, NUCLEAR MAGNETIC RESONANCE (NMR), CANCER DETECTION, MEDICAL SCANNING DEVICES, MAGNETIC RESONANCE IMAGING (MRI), DIAGNOSTIC DEVICES, NONINVASIVE IMAGING

00/01-1340 NUCLEAR PORE COMPLEX (NPC), MOLECULAR IMPORT & EXPORT, NUCLEOPORINS (NUPS), KARYOTHECA, TRANSPORT MECHANISMS

00/01-1345 NUCLEAR PROCESSES, PROTEIN ENCODING, CHROMATIN STRUCTURE, ACUTE MYELOID LEUKEMIA, DEOXYRIBONUCLEIC ACID (DNA) SUPERHELIX, DEK-PROTO ONCOGENE, 43-KD PROTEIN, TRANSCRIPTION PROCESSES, REPLICATION

00/01-1126 NUCLEAR RADIATION, RADIATION, ATOMIC BOMBS, LIFESPAN, JAPAN, RADIATION EXPOSURE

00/01-0532 NUCLEAR TARGETING, VIRAL DNA DELIVERY SYSTEMS, DEOXYRIBONUCLEIC ACID (DNA) DELIVERY SYSTEMS, GENE EXPRESSION, DNA COMPLEXES, ENDOCYTOSIS, ENDOSOMES, SYNTHETIC DNA DELIVERY SYSTEMS

00/01-1316 NUCLEAR TRANSFER, AGING CELLS, CLONING ANIMALS, CELL DIVISION, TELOMERASE EXPRESSION, CELL LIFE SPAN, LONGEVITY

00/01-1324 NUCLEAR TRANSFER, BIOTECHNOLOGY, DOLLY, CLONING INDUSTRY, MEDICAL ETHICS, GENETIC ENGINEERING, TRANSPLANT ORGANS, PIG CLONES

00/01-1327 NUCLEAR TRANSFER, GENETIC ENGINEERING, BIOTECHNOLOGY, MEDICAL ETHICS, CLONING DEVELOPMENT

00/01-1329 NUCLEAR TRANSFER, CLONING, FIBROBLAST CELLS, SENESCENCE, TELOMERE LENGTH, TELOMER ELONGATION, CELL LIFE SPAN, SOMATIC CELLS

00/01-0876 NUCLEAR TRANSFER CLONING, BIOTECHNOLOGY, INTELLECTUAL PROPERTY RIGHTS, BIOTECHNOLOGY PATENTS, CLONING

00/01-0442 NUCLEAR TRANSPLANTATION, NUCLEAR DIFFERENTIATION, CLONING HISTORY, DOLLY, CELLULAR AGING, GENOMIC IMPRINTING, MAMMALS

00/01-1224 NUCLEI CELL CLUSTERS, BIRD ORDERS, SONGBIRDS, HUMMINGBIRDS, PARROTS, ISOLATION EXPERIMENTS, ZENK GENE, VOCAL LEARNING, BRAIN PATHWAYS

00/01-0310 NUCLEIC ACID, PLANT BREEDING, ACGT, CROPS, MENDEL/GREGOR, POLLEN, HYBRIDIZATION, BREEDERS, MUTATION BREEDING, GENETIC ENGINEERING

00/01-1321 NUCLEIC ACIDS ARRAYS, DEOXYRIBONUCLEIC ACID (DNA) SCREENING, GENE SEQUENCING, GENOMICS, ARRAY SCREENING, CHROMOSOMAL DNA

00/01-2596 NUCLEIC ACIDS, DEOXYRIBONUCLEIC ACID (DNA) BASES, AMINO ACIDS, EVOLUTION, GUANINE, CYTOSINE, PHYLOGENY, MOLECULAR PHYLOGENIES, GENETICS

00/01-0793 NUCLEIC ACID TESTING (NAT), BLOOD TRANSFUSION, DISEASE TRANSMISSION, BLOOD DONATION, BLOOD SCREENING, HEPATITIS B, HEPATITIS B SURFACE ANTIGEN (HBSAG), HEPATITIS B CORE ANTIBODY, INFECTION RISK, RISK REDUCTION, HEPATITIS B VIRUS

00/01-1340 NUCLEOPORINS (NUPS), MOLECULAR IMPORT & EXPORT, NUCLEAR PORE COMPLEX (NPC), KARYOTHECA, TRANSPORT MECHANISMS

00/01-2036 NUCLEOPROTEINS, IMMUNE RESPONSE, SYMPTOMATIC EBOLA INFECTION, ENDEMIC DISEASE, REVERSE TRANSCRIPTASE-POLYMERASE CHAIN REACTION, VIRAL DISEASE, ANTIBODY RESPONSE, CYTOKINES, CHEMOKINES, INFLAMMATORY RESPONSE, EBOLA VIRUS

00/01-0526 NUCLEOSIDE ANALOGS, HUMAN IMMUNODEFICIENCY VIRUS (HIV), ANTIRETROVIRAL THERAPY (ART), PEDIATRIC AIDS CLINICAL TRIALS GROUP (PACTG), PROTEASE INHIBITORS, RITONAVIR

00/01-2661 NUCLEOSIDE-ANALOGUE REVERSE TRANSCRIPTASE, HUMAN IMMUNODEFICIENCY VIRUS-1 (HIV-1), ANTIRETROVIRAL THERAPY, INTRAVENOUS DRUG USE, PROTEASE INHIBITORS, CD-4 CELLS, ENZYME-LINKED IMMUNOSORBENT ASSAY (ELISA), FLOW CYTOMETRY, ACQUIRED IMMUNODEFICIENCY SYNDROME (AIDS), RIBONUCLEIC ACID (RNA), NONNUCLEOSIDE REVERSE TRANSCRIPTASE INHIBITOR, HEPATITIS C VIRUS (HCV)

00/01-1635 NUCLEOTIDE EXCISION REPAIR (NER), NEURODEGENERATIVE DISORDERS, DEOXYRIBONUCLEIC ACID (DNA) LESIONS, SKIN CANCER, XERODERMA PIGMENTOSA (XP), ALZHEIMER'S DISEASE, FREE RADICAL DAMAGE, LUCIFERASE REPORTER GENE

00/01-1925 NUCLEOTIDE SEQUENCES, AMINO ACIDS, PROTEIN TRANSLATION, STOP CODON, SELENOCYSTEINE, STEM LOOP STRUCTURE, MESSENGER RIBONUCLEIC ACID (MRNA), ESCHERICHIA COLI, MAMMALIAN CELLS, TWENTY-FIRST AMINO ACID

00/01-0459 NUCLEOTIDE SEQUENCES, GENOME SEQUENCING, WHOLE-GENOME SHOTGUN TECHNIQUE, DROSOPHILA MELANOGASTER GENOME, HUMAN DISEASE GENE FUNCTIONS

00/01-0484 NUCLEOTIDE SEQUENCES, AMINO ACID CHRONOLOGY, GENETIC CODE EVOLUTION, DEOXYRIBONUCLEIC ACID (DNA), RIBONUCLEIC ACID (RNA), EVOLUTIONARY PROCESSES, ORIGIN OF LIFE

00/01-1514 NUCLEOTIDES, GENE SEQUENCING, HUMAN GENOME PROJECT, CELERA GENOMICS, HUMAN CODE, DISEASE TREATMENTS, GENETIC DISCRIMINATION, MEDICAL ETHICS

00/01-0644 NUDIBRANCHES, SETTLEMENT CUES RECEPTOR, GASTROPODS, PHESTILLA SIBOGAE, METAMORPHOSIS, MARINE INVERTEBRATES, LARVA DEVELOPMENT, APICAL SENSORY RECEPTOR (ASO), SENSORY ORGANS

00/01-2207 NUISANCE WILDLIFE, CHARISMATIC MEGAFAUNA, KOALAS, WILDLIFE MANAGEMENT, ECOLOGY, AUSTRALIA, IMMUNOCONTRACEPTION, NONLETHAL WILDLIFE CONTROL

00/01-0006 NUMERIC COGNITION, HUMAN EVOLUTION, MATHEMATICAL ABILITY, ANIMAL BEHAVIOR, EVOLUTIONARY INFLUENCES, RHEUS MONKEYS

00/01-1433 NURSES HEALTH STUDY, EXERCISE, INSULIN, BLOOD SUGAR LEVELS, TYPE 2 DIABETES, DIABETES

00/01-1130 NURSES HEALTH STUDY, CORONARY HEART DISEASE, DIET, LIFESTYLE CHANGES, SMOKING, BODY MASS INDEX

00/01-2670 NURSES HEALTH STUDY, COLON CANCER, WHOLE GRAINS, ENDOSPERM, BRAN, PHYTOCHEMICALS, VITAMINS, MINERALS, HEART DISEASE, TYPE 2 DIABETES, FIBER

00/01-1078 NURSING HOME RESIDENTS, FRACTURE, BONE LOSS, OSTEOPOROSIS, HIP FRACTURE, BONE MINERAL DENSITY (BMD)

00/01-0270 NURSING HOMES, ASSISTED-LIVING FACILITIES, CONGREGATE HOUSING, ADULT FOSTER CARE, SENIOR HOUSING

00/01-2052 NURSING HOMES, DISABLED AMERICANS, CAREGIVERS, COMMUNITY SERVICES, CARING FOR CAREGIVERS, ELDERCARE

00/01-2118 NURSING WORKLOAD, INTENSIVE CARE UNITS (ICU), PATIENT MORTALITY, HOSPITAL CARE, ACUTE PHYSIOLOGY AND CHRONIC HEALTH EVALUATION (APACHE)

00/01-1435 NUTRACEUTICALS, FUNCTIONAL FOODS, CENTER FOR SCIENCE IN THE PUBLIC INTEREST, FOOD AND DRUG ADMINISTRATION (FDA), HERBS

00/01-1239 NUTRACEUTICALS, BETA-CAROTENE, AGRICULTURAL BIOTECHNOLOGY, VITAMIN A, METABOLIC ENGINEERING, TRANSGENIC PLANTS, LYCOPENE, TOMATO FRUIT, CAROTENOIDS, GENE ENGINEERING

00/01-0071 NUTRIENT AVAILABILITY, SOIL ORGANISMS, PLANT PRODUCTIVITY, FOOD WEBS, FUNGIVORES, MICROBI-DETRITIVORES, COGNETTIA SPHAGNETORUM, BETULA PENDULA, TROPHIC CASCADES, ECOSYSTEMS

00/01-1777 NUTRIENT COMPOSITION, COOKING MEDIA, LEGUME FLOURS, IN VITRO DIGESTIBILITY, MOTH BEAN, NEUTRAL DETERGENT FIBER, BLACKGRAM, SODIUM BICARBONATE ADDITIVE

00/01-1278 NUTRIENT CYCLING, PHENOLS, MINERALIZATION, POLYPHENOLS, NITRIFICATION, PLANT METABOLITES

00/01-2211 NUTRIENT CYCLING, PLANT COMMUNITIES, ECOSYSTEMS, HERBIVORES, PRIMARY PRODUCTION, GRAZING, GRAZING OPTIMIZATION HYPOTHESIS

00/01-2565 NUTRIENT DEPRIVATION, CELL AGING, SACCHAROMYCES CEREVISIAE, SNF INTERACTING PROTEIN 2, SNF1P PROTEIN, CARBON SOURCE UTILIZATION, CELL ENERGY UTILIZATION, LIFESPAN

00/01-2515 NUTRIENT LOAD, DRIFTING ALGAL MASSES, ALGAL BLOOMS, ANOXIA, MARINE HABITAT, ARCHIPELAGO SEA, FINLAND ALGAL BLOOMS

00/01-2675 NUTRIENT POLLUTION, PROKARYOTES, SCUMS, WATER BLOOMS, CYANOBACTERIA, EUTROPHICATION, TOXINS, RENAL DIALYSIS, WORLD HEALTH ORGANIZATION (WHO), GUIDE TO HEALTH SIGNIFICANCE, MONITORING AND MANAGEMENT, DRINKING WATER QUALITY GUIDELINES

00/01-2338 NUTRIENT-POOR FOODS, CHOLESTEROL, CALORIES, AMERICAN HEART ASSOCIATION (AHA) DIETARY GUIDELINES

00/01-1571 NUTRIENTS, NORTH CAROLINA, PAMLICO SOUND, FLOODING, NITRATES, FISH, HURRICANES, POLLUTANTS

00/01-1572 NUTRIENTS, ST. LAWRENCE RIVER, POLLUTANTS, BELUGA WHALES, QUEBEC, NEW YORK, PLANKTON, FISH, CANCER RISKS, ENDANGERED SPECIES, CONTAMINATION, IMMUNOSUPPRESSION

00/01-1748 NUTRIENTS, OSTEOPOROSIS, BONE LOSS, VITAMIN D, CALCIUM, VITAMIN SUPPLEMENTS, HORMONE REPLACEMENT THERAPY (HRT), AGE-RELATED BONE LOSS

00/01-2449 NUTRIENT SUPPLY, MACROALGAL GROWTH, PHOTOSYNTHETIC PIGMENTS, CLADOPHORA VAGABUNDA, GRACILARIA TIKVAHIAE, LIGHT AVAILABILITY, ALGAL GROWTH, NITROGEN LOAD, GREEN ALGAE, RED ALGAE

00/01-0568 NUTRITION, VITAMINS, MINERALS, INFECTIOUS DISEASES, MALNUTRITION, MICRONUTRIENTS, ZINC, METABOLISM, VITAMIN E, VITAMIN A, IMMUNE RESPONSE

00/01-1174 NUTRITION, CHOLESTEROL BLOCKERS, CHOLESTAID, SAPONINS

00/01-1475 NUTRITION, FOOD GUIDE PYRAMID, VITAMINS, FATS, SWEETS, VEGETABLES, FRUITS, GRAINS, DAIRY FOODS, U.S. DEPARTMENT OF AGRICULTURE (USDA), MINERALS

00/01-1488 NUTRITION, DIET, BODY FLUIDS, HUMORS, ARISTOTELIAN ELEMENTS, PARCELSUS, COSMIC LIFE CYCLES, COOKING, DISTILLATION, FERMENTATION

00/01-1764 NUTRITION, MILK, CASEIN, CANCER PROMOTERS, OSTEOPOROSIS, LACTOSE INTOLERANCE, CALCIUM, VITAMIN D, MILK CONSUMPTION

00/01-2063 NUTRITION, HARVARD SCHOOL OF PUBLIC HEALTH, OLDWAYS PRESERVATION & EXCHANGE TRUST, MEDITERRANEAN FOOD PYRAMID, CONTINUING MEDICAL EDUCATION, DIETARY BEHAVIOR MODIFICATION, U.S. DEPARTMENT OF AGRICULTURE (USDA)

00/01-2695 NUTRITION, DIETING, LOW-FAT FOODS, SOY PROTEIN, SENSORY PERCEPTIONS, TASTE, KONJAC FLOUR, BOLOGNA

00/01-2725 NUTRITION, DISEASE PREVENTION, DIETARY FACTORS, VITAMINS, VITAMIN RESEARCH

00/01-0242 NUTRITION AND AGING, LOW-CALORIE DIET, IMMUNOLOGICAL THEORY OF AGING, BODY TEMPERATURE REDUCTION, BIOSPHERE 2 RESEARCH, HUMAN AGING, LIFE EXTENSION

00/01-2075 NUTRITION DEPRIVATION, PROTEIN, PROTEIN MALNUTRITION, AMINO ACIDS, ASSOCIATION OF OFFICIAL ANALYTICAL CHEMISTS (AOAC), FOOD AND

Keyword Index

AGRICULTURE ORGANIZATION (FAO), PROTEIN EFFICIENCY RATIO (PER), WHEAT FLOUR, SOY FLOUR, SESAME FLOUR

00/01-0558 NUTRITION FACTS LABELS, MINERAL FORTIFICATION, KIDNEY STONE FORMATION, CALCIUM INTAKE, BONE DEVELOPMENT, MILK

00/01-0622 NUTRITION-DISEASE TRADE-OFF, DIET CHOICE, DISEASE TRANSMISSION, PHYLOGENETIC SIMILARITIES, CANNIBALISM, PREDATOR-PREY INTERACTIONS, PARASITES, SPADEFOOT TOAD PREDATION, SPEA BOMBIFRONS, SPEA MULTIPLICATA, SCAPHIOPUS COUCHII

00/01-2173 NUTRITIONAL CONTENT, TOMATO RIPENESS, LYCOPENE CONTENT, ANTIOXIDANTS, CULTIVAR DIFFERENCES

00/01-2645 NUTRITIONAL DEFICIENCIES, GLUTEN, INTESTINAL DISORDERS, DIETARY CHANGES, CELIAC DISEASE, IMMUNE SYSTEM

00/01-1952 NUTRITIONAL DEMANDS, FLUID BALANCE, ELECTROLYTE BALANCE, EXERCISE TRAINING EFFECTS, INTESTINAL MOTILITY, GASTROINTESTINAL SYSTEM INJURY

00/01-0752 NUTRITIONAL EXCESS DISEASES, FRUIT EATERS, ALCOHOLISM, ETHANOL FOOD SOURCE, PRIMATE FRUGIVORY, HUMAN ADDICTION, EVOLUTION OF ALCOHOLISM, FRUGIVORY

00/01-0722 NUTRITIONAL SUPPLEMENTS, FREE RADICALS, GLUTATHIONE PEROXIDASE, ANTIOXIDANTS, LIPID PEROXIDATION, RAT METABOLISM, BONE MARROW, BLOOD OXIDATION, SELENIUM DIOXIDE

00/01-1172 NUTRITIONAL SUPPLEMENTS, CIRCULATORY PROBLEMS, PERIPHERAL VASCULAR DISEASE (PVD), INTERMITTENT CLAUDICATION, VARICOSE VEINS, HERBAL TREATMENTS, ATHEROSCLEROSIS

00/01-2025 NUTRITIONAL SUPPLEMENTS, COUMADIN, THROMBOSIS, PROTHROMBIN TIME (PT) TEST, DRUG INTERACTIONS, WARFARIN, BLOOD CLOTTING, CLOTTING DISORDERS, HEART CONDITIONS, ANTICOAGULANTS

00/01-2081 NUTRITIONAL SUPPLEMENTS, OSTEOARTHRITIS, NONSTEROIDAL ANTIINFLAMMATORY DRUG (NSAID), CHONDROITIN SULFATE, CARTILAGE, ARTHRITIS, GLUCOSAMINE

00/01-0928 NUTS, PECANS, CARYA ILLINOINENSIS, PREHISTORIC SUBSISTENCE, JUNGLANDACEA, FOOD GATHERING, NATIVE AMERICANS

00/01-2508 OAK FORESTS, AIR POLLUTION, POLLUTION MONITORING, ATMOSPHERIC DEPOSITION, URBAN-RURAL GRADIENT, DUST DEPOSITION, URBAN SCRUBBERS, FOREST NUTRIENT BUDGETS, NITRATE, CALCIUM, MAGNESIUM

00/01-1521 OAK TREES, MYCORRHIZA, TRUFFLES, FUNGI, LIFE CYCLE, SYMBIOTIC RELATIONSHIPS

00/01-1899 OAK TREES, LAKE MINERAL WELLS STATE PARK, TEXAS, FOREST, TREES, CULTIVATION, CROSS TIMBERS FOREST

00/01-2691 OAT BRAN, WHOLE GRAINS, CHOLESTEROL-LOWERING FOODS, HEART DISEASE RISKS, DIETARY FIBER

00/01-0189 OBESITY, BODY MASS INDEX, ADIPOSE TISSUE, INTERLEUKIN 6, CYTOKINES, C-REACTIVE PROTEIN, SYSTEMIC INFLAMMATION

00/01-0206 OBESITY, ANTIHYPERTENSIVE MEDICATION, HYPERTENSION, HIGH BLOOD PRESSURE, WEIGHT LOSS INTERVENTION, HYPERTENSIVE OPTIMAL TREATMENT (HOT) STUDY

00/01-0243 OBESITY, WEIGHT LOSS, PHYSICAL FUNCTION, FUNCTIONAL HEALTH STATUS, BODY MASS INDEX, BODY PAIN, MOBILITY DISABILITY

00/01-1075 OBESITY, FEEDING DIFFICULTIES, MENTAL RETARDATION, PRADER-WILLI SYNDROME, HYPERPHAGIA, CHROMOSOMES, GENOMIC IMPRINTING, HUMAN GROWTH HORMONE

00/01-1128 OBESITY, OVERWEIGHT, EXERCISE, FITNESS, WEIGHT LOSS, PREMATURE DEATH

00/01-1148 OBESITY, WEIGHT LOSS, OVEREATING, BODY-MASS INDEX (BMI), DIETING, WEIGHT CONTROL

00/01-1344 OBESITY, FAT TISSUE DEVELOPMENT, TRANSCRIPTION, ADIPOCYTE DIFFERENTIATION, ADIPOGENESIS REGULATION, WHITE ADIPOSE TISSUE (WAT), BROWN ADIPOSE TISSUE (BAT), GENE EXPRESSION

00/01-1503 OBESITY, LIFESTYLE DRUGS, IMPOTENCE, BALDNESS, PHARMACEUTICAL RESEARCH AND DEVELOPMENT, DRUG PRICES, INSURANCE COMPANY DRUG COVERAGE

00/01-1689 OBESITY, ANOREXIA, BULIMIA NERVOSA, EATING DISORDERS, OVEREATING, BINGE EATING

00/01-1754 OBESITY, FITNESS, AEROBIC ACTIVITY, THE COOPER INSTITUTE (TCI)

00/01-1755 OBESITY, SWEETENED SODAS, LIQUID CALORIES, DIET SODAS, HIGH CALORIE LIQUIDS

00/01-2072 OBESITY, WEIGHT GAIN, CORTISOL, HIGH BLOOD PRESSURE, STRESS, MID-LIFE, WOMEN'S HEALTH

00/01-2281 OBESITY, APNEA, HYPOPNEA, SLEEP-DISORDERED BREATHING (SDB), WEIGHT CONTROL

00/01-2285 OBESITY, LOW-DENSITY LIPOPROTEIN CHOLESTEROL (LDL-C), GENETIC BODY MASS INFLUENCE, OVERWEIGHT INFLUENCE ON CHOLESTEROL-LOWERING DIET, CHOLESTEROL-LOWERING DIET

00/01-2342 OBESITY, RESISTANCE TRAINING, OSTEOPOROSIS, CARDIOVASCULAR HEALTH, STRENGTH TRAINING, DIABETES, MUSCLE MASS, AEROBIC ACTIVITY, CHOLESTEROL, METABOLISM, ARTHRITIS

00/01-2361 OBESITY, WEIGHT-LOSS PROGRAMS, DEPRESSION, EATING BEHAVIORS, BINGE EATING DISORDER (BED), OVERWEIGHT CHILDREN, PSYCHIATRY INTERVENTION

00/01-2364 OBESITY, DIABETES, CENTRAL NERVOUS SYSTEM, INSULIN RECEPTORS, FOOD INTAKE, NEURONAL INSULIN, METABOLIC DISORDERS, INSULIN SIGNALING PROTEINS

00/01-2573 OBESITY, HUMAN HEALTH, PUBLIC HEALTH ISSUES, BODY MASS INDEX (BMI), ENERGY INTAKE (EI), ENERGY EXPENDITURE OF ACTIVITY LEVEL (EEA), GENETICS, FAMILIAL GENETIC TRAITS

00/01-2689 OBESITY, OVERWEIGHT, NATURAL WEIGHT RANGE, FAT EPIDEMIC, BIOCHEMICALS, DIETING, BODY FAT REGULATION

00/01-1015 OBESITY FACTORS, LEPTIN DEFICIENCY, INSULIN, ENERGY REGULATION, NEUROPEPTIDE SIGNALING, HYPOTHALAMUS, FOOD INTAKE, CENTRAL NERVOUS SYSTEM CONTROL

00/01-2246 OBESITY MECHANISMS, BROWN ADIPOSE TISSUE, SKELETAL MUSCLE UNCOUPLING PROTEINS, LIPIDS, THERMOGENESIS, WEIGHT REGULATION, UNCOUPLING PROTEIN (UCP), DIET INFLUENCES

00/01-1014 OBESITY REGULATION, ENERGY METABOLISM, ADAPTIVE THERMOGENESIS, METABOLIC RATE

00/01-2271 OBESITY TREATMENTS, BROWN ADIPOSE TISSUE, UNCOUPLING PROTEIN-3 (UCP-3), MITOCHONDRIAL TRANSPORTER SUPERFAMILY, WEIGHT LOSS, MICE, HYPERPHAGIA, TRANSGENIC MICE, FAT METABOLISM, INSULIN SENSITIVITY, GENE EXPRESSION

00/01-1702 OBESITY-RELATED HYPERTENSION, HEART FAILURE, CARDIAC ARRHYTHMIA, ESSENTIAL HYPERTENSION, HYPERINSULINEMIA, HYPERLIPIDEMIA, NOREPINEPHRINE, LEFT VENTRICULAR HYPERTROPHY, ATHEROSCLEROSIS, SYMPATHETIC NERVOUS SYSTEM, RIMELNIDINE

00/01-2432 OBJECT PERCEPTION, EYES, PHYSICS, MATHEMATICS, IMAGE SEGREGATION, SPATIAL CONTRAST, VISUAL PSYCHOPHYSICS, HUMAN BEHAVIOR, CAMOUFLAGE, VISUAL PERCEPTION

00/01-2533 OBJECT PERCEPTION, MOTION PERCEPTION, DIMENSIONAL PERCEPTION, RIGIDITY HYPOTHESIS, DEPTH PERCEPTION

00/01-1111 OBJECT RELATIONS THEORY, PSYCHODYNAMIC THEORY, PERSONALITY DISORDERS, DEFENSE MECHANISMS, DIAGNOSTIC AND STATISTICAL MANUAL (DSM)

00/01-0336 OBLIGATE OOPHAGY, EGG-EATING, DENDROBATES PUMILIO, TADPOLES, CAPTIVE RAISING, FOOD PREFERENCES, PARENTAL CARE, FROGS, AMPHIBIANS

00/01-1193 OBLIGATORY CONTOUR PRINCIPLE, SOUND PATTERNS, INTRASYLLABIC CO-OCCURRENCE PATTERNS, INTERSYLLABIC PATTERNS, FRAME-CONTENT THEORY, LINGUISTICS, PHONOLOGICAL THEORY, SELF-ORGANIZATIONAL LANGUAGE DECISIONS, MONOGENESIS OF LANGUAGE, MULTILATERAL COMPARISON OF LANGUAGE

00/01-0786 OBSESSIONAL BEHAVIORS, STALKING, HARASSMENT, PROTECTION FROM HARASSMENT ACT 1997, PSYCHOSES

00/01-0267 OBSESSIVE-COMPULSIVE DISORDERS, EUTHANASIA, PET HOARDERS, ANIMAL NEGLECT

00/01-0840 OBSESSIVE-COMPULSIVE DISORDERS, GENERALIZED ANXIETY DISORDER, PHOBIAS, PANIC DISORDER, ANXIETY, ANTIDEPRESSANTS, BEHAVIOR THERAPY, ANTIANXIETY DRUGS

00/01-0871 OBSTETRIC CARE, MATERNAL DEATHS, POSTPARTUM CARE, PRENATAL CARE, ANESTHESIOLOGY, JAPANESE WOMEN'S HEALTH

00/01-1117 OBSTRUCTIVE AIRWAY DISEASE (OAD), LARYNGEAL HEIGHT, SMOKING, AIRWAY OBSTRUCTION, RESPIRATORY DISEASE, DIAGNOSING AIRWAY DISEASE, FORCED EXPIRATORY VOLUME (FEV1)

00/01-2263 OBSTRUCTIVE PULMONARY DISEASES, PSEUDOMONAS AERUGINOSA, MUCOID STRAINS, GLYCOPROTEIN STRUCTURE, OLIGOSACCHARIDE SULFATION, CARBOHYDRATE UTILIZATION, HOST PROTECTION, BACTERIAL INFECTIONS, CHRONIC RESPIRATORY INFECTIONS, CYSTIC FIBROSIS (CF), ANTIBIOTIC-RESISTANT BACTERIA, RESPIRATORY DISEASES

00/01-2635 OBSTRUCTIVE SLEEP APNEA (OSA), SLEEP APNEA TREATMENT, BREATHING DISORDERS, SLEEP DISORDERS, POLYSOMNOGRAPHY

00/01-1109 OCCLUSIONS, CORONARY BYPASS SURGERY, SAPHENOUS (LEG) VEINS, GENE THERAPY, BYPASS SURGERY

00/01-0848 OCCULT BLOOD TEST, COURIC/KATIE, TUMOR FORMATION, COLORECTAL CANCER, SIGMOIDOSCOPY, COLONOSCOPY, COLON CANCER SYMPTOMS, CANCER PREVENTION, CANCER/COLON

00/01-2086 OCCUPATIONAL EXPOSURE, GULF WAR VETERANS, WAR VETERANS

00/01-0130 OCCUPATIONAL HAZARDS, METHYL METHACRYLATE, MYELINOPATHY, MYELIN SHEATHS, NERVOUS SYSTEM DISORDERS, ETHYL METHACRYLATE, PHOTOBEAM ACTIVITY SYSTEM

00/01-1045 OCCUPATIONAL HEALTH, MERCURY EXPOSURE, ALCOHOL INTAKE, AMALGAM FILLINGS, ETHANOL INTAKE, EXHALATION OF MERCURY

00/01-1440 OCCUPATIONAL HEALTH, INDUSTRIAL INJURY, ACCIDENTAL MINERAL OIL INSPIRATION, PAINT SPRAYERS, OIL INHALATION, LIPID PNEUMONIA, PREDNISONE, PULMINARY FIBROSIS

00/01- 2073 OCCUPATIONAL HEALTH, ETHICS, REPRODUCTIVE HAZARDS, FETAL PROTECTION POLICIES, FEMALE EXCLUSION POLICY

00/01-1806 OCCUPATIONAL HEALTH AND SAFETY ADMINISTRATION (OSHA), AMERICAN CIVIL WAR, FUNERAL INDUSTRY, ARSENIC, MERCURY, ZINC, FORMALDEHYDE, GLUTARALDEHYE, EMBALMING, CORPSE PRESERVATION, SANITATION, MORTICIANS

00/01-1687 OCCUPATIONAL HEALTH RISKS, CONGENITAL MALFORMATION, RADIATION EXPOSURE, IONIZING RADIATION, REPRODUCTIVE MALFORMATIONS, MISCARRIAGES, FETAL DEATH

00/01-1165 OCCUPATIONAL INJURIES, INJURIES, JOCKEY INJURIES, HORSE RACING, SPORTS INJURIES

00/01-1773 OCCUPATIONAL THERAPY, PLAYFULNESS, PRESCHOOL PLAY SCALE (PPS), CHILDREN, OCCUPATIONAL THERAPY

00/01-1773 OCCUPATIONAL THERAPY, OCCUPATIONAL THERAPY, PRESCHOOL PLAY SCALE (PPS), CHILDREN, PLAYFULNESS

00/01-0383 OCEAN COLOR SENSOR SATELLITE, PACIFIC OCEAN, TRICHODESMIUM SPECIES, OLIGOTROPHIC OCEAN, OCEANIC NITROGEN FIXATION, CYANOBACTERIA BLOOMS, MARINE NITROGEN CYCLE

00/01-2212 OCEAN CURRENTS, PELAGIC SPECIES, SPECIES RANGES, MARINE BIOLOGY, RANGE BOUNDARIES, OCEANOGRAPHY, BENTHIC MARINE SPECIES

00/01-2220 OCEAN CURRENTS, OCEANOGRAPHY, THERMOHALINE CURRENT, GULF STREAM, NORTH ATLANTIC CURRENT, WORLD OCEAN CIRCULATION EXPERIMENT (WOCE), ANTARCTICA, CONDUCTIVITY, TEMPERATURE AND DEPTH RECORDER (CTD), PROFILING AUTONOMOUS LANGRANGIAN CIRCULATION EXPLORER (PALACE), ACOUSTIC THERMOMETRY OF OCEAN CLIMATE (ATOC), GLOBAL WARMING

00/01-0266 OCEAN ECONOMICS PROJECT, COASTAL DEVELOPMENT, MARINE RESOURCES, ENVIRONMENTAL ECONOMICS, MARINE ECOLOGY, NATIONAL OCEANIC AND ATMOSPHERIC ADMINISTRATION (NOAA)

00/01-1309 OCEAN PHOTIC ZONES, BACTERIORHODOPSIN, PHOTON PUMPS, HALOPHILIC ARCHAEA, MARINE HABITATS, BACTERIOPLANKTON, RHODOPSIN, LIGHT-ABSORBING PIGMENTS, RETINAL-BINDING PROTEINS

00/01-2433 OCEAN POLLUTION, ORCAS, KILLER WHALES, WHALES POPULATION DECLINES, POLYCHLORINATED BIPHENYL (PCB), MARINE MAMMALS, CONSERVATION INITIATIVES, POLLUTED ENVIRONMENTS

00/01-1608 OCEAN PRESERVES, PHOSPHORUS, WATER POLLUTION, NATIONAL COASTAL NUTRIENT MANAGEMENT STRATEGY, NITROGEN

00/01-1570 OCEAN TEMPERATURES, FISH LARVAE, COASTAL ESTUARIES, TARPON, ADVANCED VERY HIGH RESOLUTION RADIOMETERS, WEATHER SATELLITES, COMPUTER MODELS, GULF STREAM

00/01-1788 OCEAN WARMING, GLOBAL ECOSYSTEM, SUPERCOMPUTERS, HUMAN ACTIONS, ENVIRONMENTAL IMPACTS, NATIONAL SCIENCE FOUNDATION, BIOCOMPLEXITY, INFECTIOUS DISEASE, NATIONAL ECOLOGICAL OBSERVATORY NETWORK

00/01-0117 OCEAN ZONING, SEA BOTTOM PROTECTION, DREDGING, TRAWLING, MOBILE FISHING GEAR, FISHING LIMITS, AMERICAN OCEANS CAMPAIGN, MARINE CONSERVATION BIOLOGY INSTITUTE

00/01-1911 OCEAN-ATMOSPHERE CLIMATE MODELS, GREENHOUSE EFFECT, ENVIRONMENTAL ISSUES, CLIMATE CHANGE, PALEOCLIMATOLOGY, GLOBAL WARMING

00/01-2197 OCEANIC ABSORPTION OF CARBON DIOXIDE, "ANTHROPOCENE", CARBON DIOXIDE CYCLE, ICE CORE ANALYSIS OF CARBON DIOXIDE LEVELS

00/01-1890 OCEANIC IRON FERTILIZATION EXPERIMENT, ALGAL BLOOMS, PHYTOPLANKTON, CARBON CYCLE, SOUTHERN OCEAN, ATMOSPHERIC CARBON DIOXIDE, CARBON DRAWDOWN, CARBON SEQUESTRATION IN OCEANS, IRON-ENHANCED ALGAL GROWTH, MARINE MACRONUTRIENTS

Keyword Index

00/01-1881 OCEANIC ISLAND FLORAS, CANARY ISLANDS, INSULAR ENDEMIC PLANTS, ENDANGERED SPECIES, PLANT CONSERVATION, HABITAT DEGRADATION, INTRODUCED SPECIES, ALLOZYME DIVERSITY, INTERPOPULATIONAL DIFFERENTIATION, GENETIC DIVERSITY

00/01-0383 OCEANIC NITROGEN FIXATION, PACIFIC OCEAN, TRICHODESMIUM SPECIES, OLIGOTROPHIC OCEAN, CYANOBACTERIA BLOOMS, OCEAN COLOR SENSOR SATELLITE, MARINE NITROGEN CYCLE

00/01-2212 OCEANOGRAPHY, PELAGIC SPECIES, SPECIES RANGES, OCEAN CURRENTS, RANGE BOUNDARIES, MARINE BIOLOGY, BENTHIC MARINE SPECIES

00/01-2220 OCEANOGRAPHY, OCEAN CURRENTS, THERMOHALINE CURRENT, GULF STREAM, NORTH ATLANTIC CURRENT, WORLD OCEAN CIRCULATION EXPERIMENT (WOCE), ANTARCTICA, CONDUCTIVITY, TEMPERATURE AND DEPTH RECORDER (CTD), PROFILING AUTONOMOUS LANGRANGIAN CIRCULATION EXPLORER (PALACE), ACOUSTIC THERMOMETRY OF OCEAN CLIMATE (ATOC), GLOBAL WARMING

00/01-2180 OCEANS, SKIES, LIGHT POLLUTION, ASTRONOMERS, LUMINESCENCE, SEA TURTLES, NATURAL LIGHT, MIGRATORY BIRDS, SPECTRAL QUALITY, LAKES

00/01-1530 OCELOTS, WILDLIFE CONSERVATION, TEXAS, ATASCOSA NATIONAL WILDLIFE REFUGE, ENVIRONMENTAL PROTECTION, ENDANGERED SPECIES, ECOTOURISM, WILD CATS, HABITAT RESTORATION

00/01-1299 OCHRATOXINS, FUNGAL TOXINS, FOOD-BORNE TOXINS, MYCOTOXINS, AFLATOXINS, FUMONISINS, GLIOTOXINS, IMMUNOMODULATION, PATULIN, TRICHOTHECENES, MOLDS, IMMUNOTOXICITY

00/01-1546 OCHROBACTRUM PHOTORHABDUS, HETERORHABDITIS NEMATODES, BIOLOGICAL CONTROL, INSECT CONTROL, SYMBIOTIC RELATIONSHIPS, ENTOMOPATHOGENIC NEMATODES PATHOGENS, BACTERIA SYMBIONTS

00/01-1544 OCIMUM SPECIES, MEDICINAL HERBS, HERBAL OILS, AROMATIC VOLATILES, CULTIVARS, BASIL

00/01-0714 OCT-4 TRANSCRIPTION FACTOR, BLASOCYST STEM CELLS, HUMAN EMBRYONIC STEM CELLS, EMBRYONIC STEM CELLS, NEURONS, MUSCLE CELLS

00/01-2062 OCTOGENARIANS, MAGNETIC RESONANCE IMAGING (MRI), CEREBRAL WHITE-MATTER HYPERINTENSITIES, ALZHEIMER'S DISEASE, INTELLECTUAL FUNCTION, WESCHLER ADULT INTELLIGENCE SCALE (WAIS), PERIVENTRICULAR HYPERINTENSITIES

00/01-2174 OCTOPUS, POISONOUS ORGANISMS, MARINE LIFE, BIOTOXINS, STINGING ANIMALS, JELLYFISH, VENOM, ROCKFISH

00/01-0342 OCTOPUS MOVEMENTS, FLEXIBLE ARMS, CEPHALOPODA, HYDROSTAT MORPHOLOGY, HYPER-REDUNDANT, ROBOTIC FLEXIBLE ARMS, MUSCULAR ARRANGEMENTS, CONTROLLED ARM MOTIONS

00/01-1081 OCULAR PHOTODYNAMIC THERAPY, MACULAR DEGENERATION, VISION LOSS, VISUDYNE, RETINA, EYE SURGERY

00/01-1864 ODOR MEMORY, BIRD BEHAVIOR, SCENT CUES, FORAGING BEHAVIOR, NAVIGATION, DIMETHYL SULFIDE (DMS), SEABIRDS, PROCELLARIIFORMES, FOOD LOCATION

00/01-1506 ODORS, FLAVOR, OLFACTORY, TASTE PERCEPTIONS, SENSE OF SMELL

00/01-2101 ODORS, SMELL, SENSORY MEMORIES, HIDDEN MEMORIES, OLFACTION, EMOTIONAL MEMORIES

00/01-2650 OFFICE OF ORPHAN PRODUCTS DEVELOPMENT (OOPD), FOOD AND DRUG ADMINISTRATION (FDA), ORPHAN DRUG ACT, TUBERCULOSIS, TYPHOID, CHOLERA, MALARIA, PLASMODIUM FALCIPARUM, T-CELL EPITOPES, ANTIGENS, WORLD HEALTH ORGANIZATION (WHO), MEDICINES FOR MALARIA VENTURE (MMV)

00/01-2504 OFF-ROAD VEHICLE (ORV), U.S. FOREST SERVICE, NATIONAL PARKS, PUBLIC LANDS, WILDERNESS PROTECTION, RECREATIONAL LAND USE, ENVIRONMENTAL POLLUTION

00/01-0403 OFFSHORE DRILLING ROYALTIES, LAND AND WATER CONSERVATION FUND (LWCF), HABITAT PRESERVATION, FEDERAL LAND-ACQUISITION PROGRAMS, COASTAL DEVELOPMENT, NATURE CONSERVANCY, PUBLIC LAND, ENVIRONMENTAL PROTECTION

00/01-0873 OFFSPRING, PARENTAL EXPOSURE, SERUM CHEMICAL LEVEL, SEX RATIO, TETRACHLORODIBENZO-P-DIOXIN, PUBERTY, PARENTAL SEX, PARENTAL AGE, CHEMICAL POLLUTION

00/01-1175 OFFSPRING, PHENYLKETONURIA (PKU), MILD HYPERPHENYLALANINEMIA (MHP), DEVELOPMENTAL EFFECTS, METABOLIC DISORDERS, FETAL DEVELOPMENT

00/01-1229 OFFSPRING SURVIVAL, ANIMAL BEHAVIOR, EVOLUTIONARY INFLUENCES, NATURAL SELECTION, CRYING, BEGGING DISPLAYS, ATTENTION SEEKING

00/01-1926 OFFSPRING TRAITS, MATERNAL AGE, PREGNANCY TIMING, HORMONE LEVELS, BODY GROWTH, SEXUAL MATURATION, BODY WEIGHT, PUBERTY ONSET, GONAD SIZE, MICE REPRODUCTION

00/01-0976 OGALLALA AQUIFER, IRRIGATION, AQUATIC ENVIRONMENT, GLOBAL WATER SUPPLY, WATER SUPPLIES

00/01-1894 OIL, COAL, NATURAL GAS, CLIMATE CHANGES, GLOBAL WARMING, CARBON DIOXIDE, EMISSIONS, CARBON FUELS, WEATHER

00/01-1603 OIL COMPANIES, ALASKAN COASTAL PLAIN, WILDLIFE MIGRATION, ARCTIC NATIONAL WILDLIFE REFUGE, 1002 AREA, CARIBOU

00/01-1815 OIL INDUSTRY, OIL SUPPLY, PETROLEUM USAGE, GASOLINE PRICES, ENERGY RESOURCES

00/01-1440 OIL INHALATION, INDUSTRIAL INJURY, ACCIDENTAL MINERAL OIL INSPIRATION, PAINT SPRAYERS, OCCUPATIONAL HEALTH, LIPID PNEUMONIA, PREDNISONE, PULMINARY FIBROSIS

00/01-1287 OIL SPILLS, SOUTHERN SEA OTTER, TOXOPLASMOSIS, U.S. FISH AND WILDLIFE SERVICE (USFWS), MONTEREY BAY AQUARIUM, SEA OTTERS

00/01-1922 OIL SPILLS, OREGON DEPARTMENT OF AGRICULTURE (ODA), NATIONAL OCEANOGRAPHIC AND ATMOSPHERIC ASSOCIATION (NOAA), NATIONAL STATUS AND TRENDS PROGRAM, POLYCYCLIC AROMATIC HYDROCARBON (PAH), BENZO(A)PYRENE EQUIVALENTS (BAPE), NEW CARISSA, SHELLFISH CONTAMINATION, GAS CHROMATIC MASS SPECTROSCOPY

00/01-1815 OIL SUPPLIES, OIL INDUSTRY, PETROLEUM USAGE, GASOLINE PRICES, ENERGY RESOURCES

00/01-1775 OIL UPTAKE, COLZA OIL, FROZEN PARFRIED POTATOES (FPFP), COCONUT FAT OIL, POST-FRYING IMMERSION

00/01-1776 OILS, HEMATOLOGICAL DATA, HYDROGENATED VEGETABLE OIL, ESSENTIAL FATTY ACIDS, FATS, REFINED COTTONSEED OIL, TOTAL SOLUBLE SOLIDS (TSS)

00/01-1857 OKRA, GROUND COVER, CLOVER, LIVING MULCHES, PEPPERS, RYEGRASS, CANOLA, CROP MANAGEMENT, WEED CONTROL, MULCH TYPES

00/01-2694 OLDER WOMEN, AMERICAN-INDIAN WOMEN, CULTURE, WOMEN OF COLOR, PHYSICAL ACTIVITY, AFRICAN-AMERICAN WOMEN

00/01-1560 OLD-GROWTH FORESTS, FLYING SQUIRRELS, TRUFFLES, ECTOMYCORRHIZAL FUNGI, FOREST MANAGEMENT, PACIFIC NORTHWEST FORESTS, SPOTTED OWLS, ECOLOGICAL RELATIONSHIPS

00/01-2436 OLD-GROWTH FORESTS, NATIVE TREE SPECIES AT RISK, SUSTAINABLE RESOURCES, CERTIFIED WOOD, SELECTIVE FORESTRY, FOREST CONSERVATION, UNSUSTAINABLE LOGGING PRACTICES, ECOFRIENDLY WOOD PRODUCTS, TREE POPULATION DECLINES

00/01-2525 OLD-GROWTH FORESTS, PACIFIC NORTHWEST ECONOMY, TIMBER INDUSTRY, LOGGING RESTRICTIONS, ENDANGERED SPECIES ACT, ECONOMIC HEALTH, NORTHERN SPOTTED OWL

00/01-0371 OLD-GROWTH TREES, FOREST FRAGMENTATION, ENVIRONMENTAL ISSUES, BRAZILIAN RAINFOREST, AMAZONIA, RAINFORESTS, CARBON CYCLING

00/01-1659 OLDOWAN TECHNOLOGY, ACHEULEAN TECHNOLOGY, AFRICAN HOMINIDS, EARLY HOMINIDS, DMANISI, HOMO ERGASTER, HOMO SAPIENS, HOMO ERECTUS, EVOLUTIONARY PATTERNS, HUNTER-GATHERERS, STONE TOOLS

00/01-2063 OLDWAYS PRESERVATION & EXCHANGE TRUST, HARVARD SCHOOL OF PUBLIC HEALTH, CONTINUING MEDICAL EDUCATION, MEDITERRANEAN FOOD PYRAMID, NUTRITION, DIETARY BEHAVIOR MODIFICATION, U.S. DEPARTMENT OF AGRICULTURE (USDA)

00/01-0416 OLD-WORLD CLIMBING FERN, BOTANY, BIOCONTROL, FLORIDA EVERGLADES, ALIEN PLANT SPECIES

00/01-1374 OLEANDERS, ANTI-DIGOXIN FAB, ARRHYTHMIAS, BLOOD POTASSIUM, SRI LANKA, CARDIOTOXICITY, OLEANDER POISONING

00/01-1374 OLEANDER POISONING, ANTI-DIGOXIN FAB, ARRHYTHMIAS, BLOOD POTASSIUM, SRI LANKA, CARDIOTOXICITY, OLEANDER

00/01-2101 OLFACTION, SMELL, SENSORY MEMORIES, HIDDEN MEMORIES, ODOR, EMOTIONAL MEMORIES

00/01-1506 OLFACTORY PERCEPTION, FLAVOR, TASTE PERCEPTIONS, ODORS, SENSE OF SMELL

00/01-2696 OLFACTORY PERCEPTION, FAT, FLAVOR, FOOD ADDITIVES, TASTE, LOW-FAT DIET

00/01-0094 OLFACTORY SYSTEM, CHINOOK SALMON, RAINBOW TROUT, COPPER, ONCORHYNCHUS TSHAWYTSCHA, ONCORHYNCHUS MYKISS, FISH, TOXIC METALS, WATER POLLUTANTS

00/01-0298 OLFACTORY SYSTEM, LIMBIC SYSTEM, AMYGDALA, HIPPOCAMPUS, MEMORY STIMULATION, SENSORY RECALL

00/01-0733 OLIGODENDROCYTES, GLUTAMATE EXCITOTOXICITY, AMPA/KAINATE ANTAGONIST, NBQX, EXPERIMENTAL AUTOIMMUNE ENCEPHALOMYELITIS, DEMYELINATION, MULTIPLE SCLEROSIS THERAPY, CENTRAL NERVOUS SYSTEM, IMMUNE-MEDIATED DISEASE

00/01-1637 OLIGOGENIC DISEASES, MANIC DEPRESSION, SCHIZOPHRENIA, MENTAL ILLNESS, PSYCHIATRIC DISORDERS, GENE MUTATIONS, HEREDITARY DISORDERS, LINKAGE ANALYSIS, HUMAN GENOME SEQUENCING, DISEASE TREATMENT

00/01-2263 OLIGOSACCHARIDE SULFATION, PSEUDOMONAS AERUGINOSA, MUCOID STRAINS, GLYCOPROTEIN STRUCTURE, CYSTIC FIBROSIS (CF), CARBOHYDRATE UTILIZATION, HOST PROTECTION, BACTERIAL INFECTIONS, CHRONIC RESPIRATORY INFECTIONS, OBSTRUCTIVE PULMONARY DISEASE, ANTIBIOTIC-RESISTANT BACTERIA, RESPIRATORY DISEASES

00/01-1293 OLIGOTROPHIC MARINE SYSTEMS, ZOOPLANKTON, POLONIUM ISOTOPE (PO-210), EUPHOTIC ZONE, PARTICLE-REACTIVE TRACE ELEMENTS, BIOMASS, TRACE ELEMENT BIOACCUMULATION, RADIOLOGICAL EXPOSURE, SEAFOOD, PARTICLE-REACTIVE BIOACCUMULATION, CLIMATE CHANGE

00/01-0383 OLIGOTROPHIC OCEANS, PACIFIC OCEAN, TRICHODESMIUM SPECIES, CYANOBACTERIA BLOOMS, OCEANIC NITROGEN FIXATION, OCEAN COLOR SENSOR SATELLITE, MARINE NITROGEN CYCLE

00/01-2411 OLYMPIC ATHLETES, OLYMPIC SPORTS, ATHLETIC TRAINING, ANABOLIC STEROIDS, SKELETAL MUSCLES, FAST-TWITCH MUSCLE FIBERS, SLOW-TWITCH MUSCLE FIBERS

00/01-2411 OLYMPIC SPORTS, ATHLETIC TRAINING, OLYMPIC ATHLETES, ANABOLIC STEROIDS, SKELETAL MUSCLES, FAST-TWITCH MUSCLE FIBERS, SLOW-TWITCH MUSCLE FIBERS

00/01-0239 OMEGA-3 FATS, POLYUNSATURATED FATS, DIET AND HEALTH, MONOUNSATURATED FATS, TRANS FATTY ACIDS (TRANS FATS), SATURATED FATS, HEART DISEASE, CHOLESTEROL LEVELS, LIPOPROTEINS

00/01-0556 OMEGA-3 FISH OIL, HYDROGENATED FATS, LOW-FAT DIETS, MONOUNSATURATED OIL, CANOLA OIL, SATURATED FATTY ACIDS, TRIGLYCERIDES

00/01-2053 ONBOARD VIRUS PROTECTION, GERMS, PLANE VENTILATION, STALE AIR, AIR TRAVEL, FLIGHT ATTENDANTS' ASSOCIATION, AIRPLANE HEALTH RISKS

00/01-0255 ONCHOCERCIASIS, RIVER BLINDNESS, PARASITE CONTROL, BLACKFLY, GHANA

00/01-0745 ONCHOCERCIASIS, ROUNDWORMS, FILARIAL DISEASES, WOLBACHIA, ENDOSYMBIOTIC BACTERIA, DOXYCYCLINE TREATMENT, INFECTIOUS DISEASES

00/01-0811 ONCHOCERCIASIS, RIVER BLINDNESS, BLACK FLY, ONCHOCERCIASIS CONTROL PROGRAM (OCP), AFRICAN PROGRAM FOR ONCHOCERCIASIS CONTROL (APOC)

00/01-0811 ONCHOCERCIASIS CONTROL PROGRAM (OCP), RIVER BLINDNESS, BLACK FLY, ONCHOCERCIASIS, AFRICAN PROGRAM FOR ONCHOCERCIASIS CONTROL (APOC)

00/01-1043 ONCOGENES, GENE REGULATORS, CANCER THERAPY, TUMOR SUPPRESSOR GENES, DEOXYRIBONUCLEIC ACID METHYLTRANSFERASE (DNA METASE), HISTONE DEACETYLASE (HDAC), ANTISENSE INHIBITORS

00/01-2273 ONCOGENES, CANCER/PROSTATE, RISK FACTORS, PROSTATE CANCER, P53 TUMOR SUPPRESSOR GENE, MENDELIAN INHERITANCE, FAMILIAL DISEASES, HEREDITARY DISEASES, CHROMOSOME TELOMERES, TELOMERASE ENZYME, GENE ALTERATIONS

00/01-2035 ONCOGENIC VIRUSES, HUMAN PAPILLOMAVIRUS (HPV), PAPANICOLAOU-STAINED CERVICAL SMEARS (PAP SMEARS), VIRAL INFECTION, CANCER SCREENING, CERVICAL CANCER

00/01-0576 ONCOLOGY, COMPANION ANIMALS, COMPUTED TOMOGRAPHY (CT), DORORUBICIN, MAGNETIC RESONANCE IMAGING (MRI), CHEMOTHERAPY, RADIATION THERAPY, SARCOMA, PET CANCERS, CANCER/PET

00/01-2574 ONCOLOGY, PROSTATE CANCER, MALE HEALTH ISSUES, MOLECULAR PATHOLOGY, GENETICS, TUMORS, EPITHELIAL CANCERS

00/01-0076 ONCONECTES PROPINQUUS, CRAYFISH, RAINBOW DARTER, ETHEOSTOMA CAERULEUM, MACROINVERTEBRATE POPULATIONS, BENTHIC INVERTEBRATES, CHLOROPHYLL A

00/01-0086 ONCORHYNCHUS MYKISS, WATER QUALITY, TOXICITY, RAINBOW TROUT, SILVER, FATHEAD MINNOWS, PIMEPHALES PROMELAS, WATER FLEAS, DAPHNIA MAGNA, SILVER NITRATE, DISSOLVED ORGANIC CARBON

00/01-0094 ONCORHYNCHUS MYKISS, CHINOOK SALMON, RAINBOW TROUT, OLFACTORY SYSTEM, ONCORHYNCHUS TSHAWYTSCHA, COPPER, FISH, TOXIC METALS, WATER POLLUTANTS

00/01-0098 ONCORHYNCHUS MYKISS, FRESHWATER FISH, ZEBRAFISH, DANIO RERIO, RAINBOW TROUT, ENVIRONMENTAL CONTAMINANTS, RETENE, POLYCYCLIC AROMATIC HYDROCARBONS (PAH), BLUE SAC DISEASE

00/01-2226 ONCORHYNCHUS NERKA, SOCKEYE SALMON, REPRODUCTIVE ISOLATION, DIVERGENT EVOLUTION, SPECIATION RATE, EVOLUTIONARY MECHANISMS

00/01-0094 ONCORHYNCHUS TSHAWYTSCHA, CHINOOK SALMON, RAINBOW TROUT, OLFACTORY SYSTEM, COPPER, ONCORHYNCHUS MYKISS, FISH, TOXIC METALS, WATER POLLUTANTS

Keyword Index

00/01-1377 ONDANSETRON, BULIMIA NERVOSA, EATING DISORDERS, SEROTONIN RECEPTOR 5-H ANTAGONIST, AFFERENT VAGAL NERVE ACTIVITY

00/01-2067 ONDANSETRON, DRINKING, ALCOHOLISM, SEROTONIN, PROBLEM-DRINKING, SUBSTANCE ABUSE TREATMENT

00/01-0901 ONLINE CONTENT, EVOLVING TECHNOLOGY, INTERNET PRIVACY GUIDELINES, HEALTH INFORMATION, CONFIDENTIALITY, PATIENT-PHYSICIAN RELATIONSHIP, MEDICAL WEB SITES

00/01-0280 ONLINE DRUG SALES, PRESCRIPTION DRUGS, ILLEGAL DRUG SALES, DISPENSING DRUGS WITHOUT PRESCRIPTION, PHARMACEUTICAL COSTS, FOOD & DRUG ADMINISTRATION (FDA), DRUG SAFETY, WHITE HOUSE INITIATIVE ON ONLINE DRUG SALES, DATE-RAPE DRUG (GAMMA-HYDROXYBUTYRATE), ANABOLIC STEROIDS

00/01-0902 ONLINE HEALTH RESOURCES, HEALTH SCIENCE LIBRARY, INTERNET-BASED HEALTH INFORMATION, COMPUTER SKILLS, NATIONAL LIBRARY OF MEDICINE, NATURAL PUBLIC RADIO

00/01-1794 ONLINE MEDICAL SEARCHES, WORLD WIDE WEB, MEDICAL INFORMATION RESOURCE, NATIONAL INSTITUTES OF HEALTH (NIH), PATIENT EDUCATION

00/01-1202 ONLINE PHARMACIES, INTERNET, MEDICINE, WEB, PRESCRIPTIONS, FEDERAL TRADE COMMISSION, NATIONAL INSTITUTES OF HEALTH

00/01-1490 ONLINE PHARMACIES, WEB SITES, PRESCRIPTIONS, INTERNET, FOOD AND DRUG ADMINISTRATION, VERIFIED INTERNET PHARMACY PRACTICE SITES (VIPPS)

00/01-2419 ONLINE PHARMACIES, CONSUMER PROTECTION, FOOD AND DRUG ADMINISTRATION (FDA), NATIONAL ASSOCIATION OF THE BOARDS OF PHARMACY (NABP), VERIFIED INTERNET PHARMACY PRACTICE SITES (VIPPS), U.S. CUSTOMS SERVICE, OPERATION CURE.ALL, PRESCRIPTION DRUG DISTRIBUTION

00/01-2417 ONLINE SEXUAL PARTNERS, SEXUALLY TRANSMITTED DISEASE (STD), HUMAN IMMUNODEFICIENCY VIRUS (HIV), HIGH-RISK ENVIRONMENTS, INTERNET SEX PARTNERS, HOMOSEXUAL BEHAVIOR, HETEROSEXUAL BEHAVIOR

00/01-2418 ONLINE SEXUAL PARTNERS, SEXUALLY TRANSMITTED DISEASE (STD), SYPHILIS OUTBREAK, INTERNET CHAT ROOMS, HOMOSEXUAL BEHAVIOR, PUBLIC HEALTH STRATEGIES, PARTNER NOTIFICATION, CYBERSPACE, SAN FRANCISCO DEPARTMENT OF PUBLIC HEALTH (SFDPH)

00/01-2264 ONYX-015, CANCER/HEAD, SQUAMOUS CELL CANCER, CANCER TREATMENT, GENETICALLY ENGINEERED ADENOVIRUS, CANCER/NECK, P53 GENE MUTATION, CISPLATIN, 5-FLUORACIL, COMBINATION CANCER THERAPIES

00/01-0059 OOCYSTS, CRYPTOSPORIDIUM PARVUM, ROTIFERS, CRYPTOSPORIDIOSIS, PUBLIC HEALTH HAZARD, WATER CONTAMINATION, INTESTINAL DISORDERS, WATER-BORNE PARASITES, WASTEWATER TREATMENTS

00/01-0908 OPEN HEART SURGERY, MEDICINE, ROBOTIC TOOLS, SURGICAL ADVANCES, BATTLEFIELD SURGICAL SYSTEMS

00/01-1681 OPEN HEART SURGERY, ATRIAL SEPTAL DEFECT, VENTRICULAR SEPTAL DEFECT, STROKE, HEART, TRANSCATHETER CARDIAC OCCLUSION DEVICE, HEART FLAP DEFECT

00/01-1874 OPEN PIT MINE POLLUTION, LAKE BERKELEY, TOXIC POLLUTION, COPPER MINING, ANACONDA OPEN PIT MINE, ALGAE, BIOREMEDIATION, WATER CONTAMINATION, SUPERFUND SITES, MONTANA, EXTREMOPHILE ALGAE, ENVIRONMENTAL RESTORATION

00/01-1606 OPEN RANGE, CATTLE, GRASSLANDS, GREAT PLAINS, GRAZING, URBAN SPRAWL

00/01-2216 OPEN SPACE PRESERVATION, NATURAL RESOURCE PRESERVATION, LAND TRUSTS, CONSERVATION ORGANIZATIONS

00/01-2486 OPEN SPACES, PHRAGMITES AUSTRALIS, CORD GRASSES, BIRD HABITAT, REED MARSHES, MARSHES, WETLANDS

00/01-2419 OPERATION CURE.ALL, CONSUMER PROTECTION, FOOD AND DRUG ADMINISTRATION (FDA), NATIONAL ASSOCIATION OF THE BOARDS OF PHARMACY (NABP), VERIFIED INTERNET PHARMACY PRACTICE SITES (VIPPS), U.S. CUSTOMS SERVICE, ONLINE PHARMACIES, PRESCRIPTION DRUG DISTRIBUTION

00/01-0861 OPERATIVE INTERVENTION, HIGH-RISK LABORS, DELIVERY COMPLICATIONS, CARDIOTOCOGRAPHY, ELECTROCARDIOGRAM PR-INTERVAL ANALYSIS, FETAL MONITORING, NEONATAL OUTCOMES

00/01-0838 OPHTHALMOLOGIC SURGERY, LASERS, DERMATOLOGIC SURGERY, SURGICAL TECHNOLOGY, LASER SURGERY

00/01-0582 OPHTHALMOLOGY, NIGHT LIGHT EXPOSURE, MYOPIA, OPTOMETRY, NEARSIGHTEDNESS, VISION, EYESIGHT, CHILDREN'S VISION

00/01-2022 OPHTHALMOLOGY, BLURRED VISION, VISION LOSS, EYE PROBLEMS

00/01-2290 OPHTHALMOLOGY, VISION, ARTIFICIAL SILICON RETINA (ASR), PROSTHETIC DEVICES, MACULAR DEGENERATION, RETINITIS PIGMENTOSA, MICROPHOTODIODES, PHOTORECEPTORS, RETINA

00/01-2306 OPHTHALMOLOGY, RED EYE, EYE INFECTIONS, EYE ALLERGIES, TRACHOMA, SEXUALLY TRANSMITTED EYE DISEASES, CHLAMYDIAL INFECTION, ALLERGIES, CONJUNCTIVITIS

00/01-2007 OPHTHALMOSCOPE, INTRAOCULAR PRESSURE, LASER SURGERY, OPTIC NERVE, BLINDNESS, GONIOSCOPY, GLAUCOMA, EYE DISEASE

00/01-1166 OPIATE TREATMENTS, METHADONE MAINTENANCE TREATMENT (MMT), DRUG ADDICTION, DRUG ADDICTION TREATMENT, HEROIN ADDICTION

00/01-0550 OPIATES, DRUG ADDICTION, WITHDRAWAL SYMPTOMS, NORADRENALINE, BRAIN, NERVE CELLS, STRIA TERMINALIS, CAUDAL MEDULLA, LOCUS COERULEUS

00/01-0870 OPIATES, DRUG DEPENDENCE, NARCOTICS, WITHDRAWAL

00/01-0140 OPIOID RECEPTOR (OR), PAINKILLERS, ANALGESICS, BETA-ARRESTIN 2, NARCOTICS, G-PROTEIN COUPLED HEPTAHELICAL RECEPTOR (GPCR), MORPHINE, MICE GENETICS

00/01-0303 OPISTHOTHEZAE, NEW ZEALAND, ANIMAL BEHAVIOR, ARANAE, MESOTHELAE, SPIDERS

00/01-1006 OPPORTUNISTIC HUMAN INFECTIONS, PATHOGENS, GENOME SEQUENCING, ANTIBIOTIC RESISTANCE, CHEMOTAXIS, BACTERIAL GENOME, PSEUDOMONAS AERUGINOSA

00/01-0196 OPPORTUNISTIC INFECTIONS, HUMAN IMMUNODEFICIENCY VIRUS (HIV), ANTIRETROVIRAL THERAPY, ACQUIRED IMMUNODEFICIENCY SYNDROME (AIDS)

00/01-0513 OPPORTUNISTIC INFECTIONS, HUMAN IMMUNODEFICIENCY VIRUS (HIV), TRYPANOSOMATIDS, ACQUIRED IMMUNODEFICIENCY SYNDROME (AIDS), IMMUNOSUPPRESSION

00/01-2629 OPPORTUNISTIC INFECTIONS, ACQUIRED IMMUNODEFICIENCY SYNDROME (AIDS) DRUGS, PHARMACEUTICAL COSTS, ANTIRETROVIRAL DRUGS, AFRICAN AIDS EPIDEMIC, MOTHER-TO-CHILD HIV TRANSMISSION, AZIDOTHYMIDINE (AZT), HUMAN IMMUNODEFICIENCY VIRUS (HIV)

00/01-0338 OPPORTUNISTIC PATHOGENS, SLIDING MECHANISM, MYCOBACTERIUM SMEGMATIS, MYCOBACTERIUM AVIUM, CELL ENVELOPE STRUCTURE, GLYCOPEPTIDOLIPIDS (GPL), SAPROPHYTES, BACTERIAL MOTILITY, SURFACE COLONIZATION

00/01-1648 OPPORTUNISTIC PATHOGENS, VIRULENCE FACTORS, INSECT DISEASE, MAMMALIAN DISEASE, BACTERIAL INFECTIONS, PSEUDOMONAS AERUGINOSA, COMMON INFECTIOUS MECHANISMS

00/01-1335 OPSONIC ANTIBODIES, STRANGLES, HORSE INFECTIONS, EQUINE DISEASES, M-PROTEINS, TRUNCATED GENES, STREPTOCOCCUS EQUI, GENE ANALYSIS

00/01-0893 OPTIC FUNCTIONS, IMAGE ENCODING, NATURAL SCENES, SENSORY NEURONS, VISUAL PROCESSING, HISTOGRAM EQUALIZATION, SPARSE REPRESENTATION

00/01-2007 OPTIC NERVE, INTRAOCULAR PRESSURE, LASER SURGERY, GLAUCOMA, BLINDNESS, GONIOSCOPY, OPHTHALMOSCOPE, EYE DISEASE

00/01-0803 OPTIC NEURITIS, GASTROENTERITIS, BARTONELLA HENSELAE, BARTONELLA QUINTANA, OSTEOMYELITIS, CAT SCRATCH DISEASE (CSD), ENCEPHALITIS, AMOXICILLIN, AMPICILLIN, HIPATOSPLENIC GRANULOMAS, REGIONAL LYMPHADENOPATHY, THIRD GENERATION CEPHALOSPORINS

00/01-0394 OPTICAL ISOMERS, TOXIC POLLUTANTS, ENANTIOMERIC POLLUTANTS, ENANTIOSELECTIVITY, CHIRALITY, ENVIRONMENTAL ISSUES

00/01-0859 OPTICAL MATERIALS, VISION CORRECTION, HYDROGELS, EYESIGHT DISORDERS, CONTACT LENSES, FLUOROSILOXANES, POLYMETHYL METHACRYLATE (PMMA)

00/01-0582 OPTOMETRY, NIGHT LIGHT EXPOSURE, OPHTHALMOLOGY, MYOPIA, NEARSIGHTEDNESS, VISION, EYESIGHT, CHILDREN'S VISION

00/01-1279 OPUNTIA MONACANTHA, CACTUS, CACTOBLASIS CACTORUM, BIOLOGICAL CONTROL, PRICKLY PEAR CACTUS, NON-NATIVE SPECIES

00/01-1415 ORAL ANTICOAGULATION THERAPY, ANTICOAGULATION, VITAMIN K COAGULATION, THROMBOEMBOLISM PREVENTION

00/01-1473 ORAL CANCER, CANCER PREVENTION BY VITAMIN E, CERVICAL NODES, EXPERIMENTAL PATHOLOGY, IMMUNOLOGY, IN VITRO BIOCHEMICAL STUDIES, BUCCAL POUCH, PHARYNGEAL CANCER

00/01-0283 ORAL CANCER DETECTION, SQUAMOUS CELL CARCINOMA, LASER DIAGNOSTIC TECHNIQUES, LEUKOPLAKIAS, PRECANCEROUS ORAL LESIONS, TOBACCO RISKS

00/01-0444 ORAL CANDIDIASIS, CANDIDA ALBICANS, YEAST INFECTION, SALIVARY PROTEINS, PROLINE-RICH PROTEINS, BACTERIAL INFECTIONS, STREPTOCOCCUS GORDONII, STREPTOCOCCUS SANGUINIS, STREPTOCOCCUS ORALIS, DENTAL HEALTH

00/01-1727 ORAL CAVITY, FUNGAL ADHERENCE, CANDIDA ALBICANS, DENTURE STOMATITIS, CANDIDIASIS, SALIVA, SECRETORY IGA (SIGA), MAB, YEAST, GERM TUBE, SPECTROFLUOROMETRIC COUNT, EPITOPES

00/01-1100 ORAL COMPLICATIONS, GRAFT-VS-HOST DISEASE (GVHD), BONE MARROW TRANSPLANT (BMT), ORAL INFECTIONS, CRANIOFACIAL DEVELOPMENT, TOOTH DEVELOPMENT, STEM CELL CANCERS

00/01-0549 ORAL CONTRACEPTIVES, PULMONARY EMBOLISM, VENOUS THROMBOEMBOLISM (VTE), NEW ZEALAND

00/01-1133 ORAL CONTRACEPTIVES, BIRTH CONTROL PILLS, CONTRACEPTIVES, PREGNANCY PREVENTION

00/01-2624 ORAL CONTRACEPTIVES, BREAST CANCER RISKS, FAMILY DISEASE HISTORY, MULTIGENERATIONAL ANALYSES

00/01-1768 ORAL CONTRACEPTIVES, INCLUSION CRITERIA, ISCHEMIC STROKE RISK, MYOCARDIAL INFARCTION, CEREBRAL VENOUS SINUS THROMBOSIS (CVST), PULMONARY EMBOLISM, VENOUS THROMBOSIS

00/01-0260 ORAL CORTICOSTEROIDS, OSTEOPOROSIS, CORTICOSTEROIDS, INFLAMMATORY DISORDERS, BRONCHODILATORS, ALBUTEROL, PREDNISONE, ASTHMA IN WOMEN, WOMEN'S HEALTH

00/01-0540 ORAL DRUG DELIVERY, PROTEIN THERAPY, PULMONARY DELIVERY, DRUG DELIVERY, CHEMOTHERAPY, GENE THERAPY

00/01-0792 ORAL GLUCOSE TOLERANCE TEST (OGTT), INSULIN SENSITIVITY, INSULIN RESISTANCE, HYPERTENSION, CARDIOVASCULAR RISK, TYPE 2 DIABETES MELLITUS, HOMOCYSTEINE

00/01-1095 ORAL HEALTH, BONE MINERALIZATION, FLUORIDE EXPOSURE, FLUORINE, FLUORIDATION OF WATER, OSTEOPOROSIS, FLUOROSIS, HIP FRACTURES

00/01-2323 ORAL HEALTH, CARDIOVASCULAR DISEASE, STROKE, CEREBROVASCULAR ISCHEMIA, THROMBOSIS, ATHEROSCLEROSIS, PERIODONTAL INFECTION, DENTAL DISEASE

00/01-0211 ORAL INFECTIONS, PLAQUE, BACTERIAL RESISTANCE, BACTERIAL ENDOCARDITIS, DENTAL PLAQUE, AMOXYCILLIN RESISTANCE

00/01-1100 ORAL INFECTIONS, GRAFT-VS-HOST DISEASE (GVHD), ORAL COMPLICATIONS, BONE MARROW TRANSPLANT (BMT), CRANIOFACIAL DEVELOPMENT, TOOTH DEVELOPMENT, STEM CELL CANCERS

00/01-2356 ORAL INSULIN, PANCREATIC BETA CELLS, INSULIN, TYPE 1 DIABETES, AUTOIMMUNE DISEASES, SERUM C PEPTIDE

00/01-2677 ORAL MALODOR, HALITOSIS, VOLATILE SULFUR COMPOUNDS, SULFUR MONITOR, CHROMATOGRAPHY, ORGANOLEPTIC MEASUREMENT, TRICLOSAN, SODIUM BICARBONATE, STANNOUS FLUORIDE, AMERICAN DENTAL ASSOCIATION (ADA), ESSENTIAL OILS, DENTIFRICE

00/01-0285 ORAL POLIO, MEASLES, VACCINES, IMMUNITY, CHICKEN POX, HEPATITIS B

00/01-2580 ORAL REHYDRATION, GASTROENTEROLOGY, DIURESIS, DIARRHEA, ELECTROLYTE IMBALANCES, DEHYDRATION, FLUID IMBALANCE, NEPHROLOGY, RENAL PHYSIOLOGY

00/01-1430 ORANGE JUICE, CITRUS FRUITS, PHYTOCHEMICALS, D-LIMONENE, COUMARINS, PECTIN, CANCER RISK REDUCTION, HEART DISEASE RISK REDUCTION, CAROTENOIDS, STROKE RISK REDUCTION, CHOLESTEROL REDUCTION

00/01-2481 ORANGUTAN POPULATIONS, ENDANGERED SPECIES, HABITAT DESTRUCTION, MISS WALDRON'S RED COLOBUS MONKEY, BLACK-FACED LION TAMARIN, PRIMATES, BUSHMEAT, EXOTIC PET TRADE

00/01-2136 ORANGUTANS, PRIMATE BEHAVIOR, SMITHSONIAN NATIONAL ZOOLOGICAL PARK, COGNITIVE ABILITIES, LEARNING CAPABILITY, ANIMAL INTELLIGENCE, COMMUNICATION SKILLS

00/01-0620 ORCAS, KILLER WHALE, GRAY WHALE, PREDATORS, WHALE ATTACKS

00/01-2133 ORCAS, KILLER WHALES, ORCINUS ORCA, POLYCHLORINATED BIPHENYL (PCB), MAMMAL LIFE HISTORIES, MARINE MAMMALS, WHALE POPULATIONS, POPULATION DECLINES

00/01-2433 ORCAS, WHALES POPULATION DECLINES, KILLER WHALES, OCEAN POLLUTION, POLYCHLORINATED BIPHENYL (PCB), MARINE MAMMALS, CONSERVATION INITIATIVES, POLLUTED ENVIRONMENTS

00/01-2734 ORCHID TAXONOMY, MOTH ORCHIDS, PHALAENOPSIS, HYBRIDIZATION, HORTICULTURE, PLANT DISTRIBUTION, FLOWERING CHARACTERISTICS, BOTANY, FLORICULTURE CROPS, CONSERVATION STRATEGIES

00/01-0027 ORCHIDS, MAMMALS, MYANMAR, ASIA, REMOTE AREAS, NEW SPECIES, PRIMITIVE LIFE FORMS

00/01-1264 ORCHIDS, CONVENTION FOR INTERNATIONAL TRADE IN ENDANGERED SPECIES (CITES), GUATEMALA, RAINFOREST, DEFORESTATION, TROPICAL ORCHIDS

00/01-1519 ORCHIDS, DENDROBIUMS, PLANT BEHAVIOR, ERIPHYTES, SPECIES DESCRIPTIONS, FLOWERS, HORTICULTURE

Keyword Index

00/01-1517 ORCINUS ORCA, SPECIES PRESERVATION, WHALE WATCHING, KILLER WHALES, MARINE MAMMALS, CETACEANS, ANIMAL BEHAVIOR

00/01-2133 ORCINUS ORCA, KILLER WHALES, ORCAS, POLYCHLORINATED BIPHENYL (PCB), MAMMAL LIFE HISTORIES, MARINE MAMMALS, WHALE POPULATIONS, POPULATION DECLINES

00/01-2730 ORD/GEORGE, BONAPARTE'S GULL, LARUS PHILADELPHIA, MOUSTACHED WARBLER, BONAPARTE/CHARLES LUCIEN JULES LAURENT, AUDUBON/JOHN JAMES

00/01-1273 ORDNANCE, UNEXPLODED ORDNANCE, EXPLOSIVE CHEMICALS, PROPELLANT CHEMICALS, WEAPONS POLLUTION, GROUNDWATER CONTAMINATION, MILITARY TRAINING SITES

00/01-1922 OREGON DEPARTMENT OF AGRICULTURE (ODA), NEW CARISSA, NATIONAL OCEANOGRAPHIC AND ATMOSPHERIC ASSOCIATION (NOAA), NATIONAL STATUS AND TRENDS PROGRAM, POLYCYCLIC AROMATIC HYDROCARBON (PAH), BENZO(A)PYRENE EQUIVALENTS (BAPE), OIL SPILLS, SHELLFISH CONTAMINATION, GAS CHROMATIC MASS SPECTROSCOPY

00/01-1547 OREOCHROMIS ALCALICUS GRAHAMI, ULTRASTRUCTURE, AIR BLADDER, CICHLID FISH, EVOLUTION OF AIR-BLADDER, ENVIRONMENTAL ADAPTATIONS, FRESHWATER FISH, FISH PHYSIOLOGY, ALKALINE ENVIRONMENTS

00/01-0800 OREXINS, SLEEP, HYPOTHALAMUS, HYPOCRETINS, NARCOLEPSY, SMALL PEPTIDES, LOCUS COERULEUS, RAPHE NUCLEI, TUBERMAMMILLARY NUCLEUS, PONTINE RETICULAR FORMATION

00/01-0297 ORGAN DONOR PROGRAMS, LIVER DISEASE, END-STAGE LIVER DISEASE, TRANSPLANTS, DONOR ORGAN SHORTAGES

00/01-1306 ORGAN DONORS, PIGS, XENOTRANSPLANTATION, ENDOGENOUS RETROVIRUS TRANSFER, CLONING MAMMALS, HUMAN DONOR RECIPIENTS

00/01-1623 ORGAN DONORS, PORCINE ENDOGENOUS RETROVIRUSES (PERV), TRANSGENIC TECHNOLOGY, PIG CLONING, XENOTRANSPLANTATIONS, VIRAL TRANSMISSION

00/01-2413 ORGAN DONORS, KIDNEY DISEASE, LIVER DISEASE, HEART DISORDERS, TRANSPLANTATION CRITERIA

00/01-0787 ORGAN FAILURE, SEPTIC SHOCK, IMMUNE SYSTEM, INFECTION, INFLAMMATION, MICROBIAL TOXINS, SEPSIS

00/01-1249 ORGANELLE ASSEMBLY, CILIATES, MICROTUBULE ASSOCIATED PROTEIN (MAP), MESSENGER RIBONUCLEIC ACID (MRNA), KINESIN, TETRAHYMENA THERMOPHILA

00/01-1622 ORGANELLES, GENETIC DEFECTS, INTRACELLULAR-MEMBRANE TRANSPORT, PROTEIN SYNTHESIS, LIPID SYNTHESIS, MOLECULAR TRANSPORT, CELL FUNCTIONS

00/01-0847 ORGANIC AGRICULTURE, ORGANIC CEREALS, DIET & HEALTH, ALTERNATIVE FOOD MARKET

00/01-0287 ORGANIC BIOLOGY, CHEMISTRY, GENOMICS INSTITUTE, GENOME PROJECT, MOLECULAR BIOLOGY, CELLULAR BIOLOGY, SCHULTZ/PETER

00/01-2522 ORGANIC CARBON, CONTAMINANT CYCLING, HYDROPHOBIC ORGANIC CONTAMINANTS, BENTHIC SPECIES, ALGAE, EUTROPHICATION

00/01-0847 ORGANIC CEREALS, ORGANIC AGRICULTURE, DIET & HEALTH, ALTERNATIVE FOOD MARKET

00/01-0407 ORGANIC COFFEE, THE RAINFOREST UNION, BIRD FRIENDLY COFFEE, TRADITIONAL COFFEE FARMS, MIGRATING SONGBIRDS, COFFEE PLANTATIONS

00/01-2442 ORGANIC CROPPING SYSTEMS, NO-TILL CROPPING SYSTEMS, SUSTAINABLE AGRICULTURE, PROFITABILITY COMPARISONS, GRAIN PRODUCTION, ECONOMIC ANALYSES, AGRICULTURAL SYSTEMS, CROP PRODUCTION

00/01-0019 ORGANIC FARMING TECHNIQUES, INTEGRATED FARMING SYSTEMS, AGRICULTURAL ECOLOGY, SUSTAINABLE FARMING, NATURAL RESOURCE MANAGEMENT, CHINESE FARMING METHODS

00/01-2720 ORGANIC FOODS, INSTITUTE OF FOOD TECHNOLOGISTS, CONVENIENCE FOOD, FOOD TECHNOLOGY, PRESERVATIVES, OZONE STERILIZATION, GENETICALLY MODIFIED FOODS

00/01-0925 ORGANIC HEALING, MEDICINAL PLANTS, NATIVE PLANTS, RAINFOREST, PHARMACOPOEIAS, TRADITIONAL MEDICINES, TROPICAL PLANTS, INTRODUCED SPECIES

00/01-2345 ORGANIC MEDICINES, ETHNOBOTANY, WOMEN'S HEALTH, UTERINE FIBROIDS, ETHNOMEDICINE, MENORRHAGIA, ENDOMETRIOSIS, HOT FLASHES

00/01-2384 ORGANIC POLLUTANTS, WORLD HEALTH ORGANIZATION (WHO), MALARIA CONTROL, DICHLORODIPHENYLTRICHLOROETHANE (DDT)

00/01-0391 ORGANIC PRODUCE, GREEN BUSINESS, RECYCLING, ENVIRONMENTAL EDUCATION, ALTERNATIVE VEHICLES, ECOTOURISM, FAIR TRADE, SPECIES REINTRODUCTION, MULTIPLE CHEMICAL SENSITIVITY, LIVABLE COMMUNITIES

00/01-2210 ORGANIC SOLVENT POLLUTION, TOLUENE, PSEUDOMONAS SPECIES, TOXIC CLEANUP, BACTERIAL SURVIVAL, SOIL CONTAMINATION, ENVIRONMENTAL REMEDIATION

00/01-1700 ORGANIC SOLVENTS, PESTICIDE EXPOSURE, COGNITIVE DYSFUNCTION, NEUROLOGICAL DAMAGE, MILD COGNITIVE DYSFUNCTION (MCD), ENVIRONMENTAL TOXINS

00/01-1518 ORGANISM DEFINITION, MICROORGANISMS, EVOLUTION, HOSTILE ENVIRONMENTS, ARCHAEA, MOLECULAR BIOLOGY, THERMOPHILIC, METHANOGENIC, HALOPHILIC

00/01-2514 ORGANISMAL DISTRIBUTION, BIOLOGICAL DIVERSITY, BIOLOGICAL CONSERVATION PROGRAM IN PERU, CONSERVATION, ECOLOGICAL DIVERSITY, PROTECTED AREAS, CONSERVATION PLANS, PERUVIAN ECOLOGICAL PLANS

00/01-0975 ORGANOCHLORIDES, BIOMAGNIFICATION, PEST CONTROL, INTEGRATED PEST MANAGEMENT (IPM), INSECTS, MITES, TICKS, ARTHROPODS, FOOD CHAIN, PESTICIDE RESISTANCE

00/01-0711 ORGANOCHLORINE, LINDANE, PARKINSON'S DISEASE, ALZHEIMER'S DISEASE, POLYCHLORINATED BIPHENOL (PCB), DIELDRIN, INSECTICIDES, SUBSTANTIA NIGRA, PESTICIDE EXPOSURE, NEUROLOGICAL DISEASES

00/01-0386 ORGANOCHLORINE COMPOUNDS, FISH POLLUTANTS, CHLORDANE, DICHLORODIPHENYLTRICHLOROETHANE (DDT), POLYCHLORINATED BIPHENYLS (PCB), CONTAMINATE RESIDUES IN FISH, CONNECTICUT LAKES AND RIVERS, POLLUTANT BIOACCUMULATION

00/01-0097 ORGANOCHLORINE PESTICIDES, BALD EAGLES, ENVIRONMENTAL CONTAMINANTS, NESTING, BIRD DIETS, ALEUTIAN ISLAND ARCHIPELAGO

00/01-2208 ORGANOCHLORINE POLLUTION, WATER POLLUTION, AQUATIC POLLUTION, INDUSTRIAL DISCHARGE, POLYCHLORINATED BIPHENYL (PCB), SEMIPERMEABLE MEMBRANE DEVICE (SPMD), ENVIRONMENTAL CONTAMINANTS

00/01-0154 ORGANOGENESIS, CARDIA BIFIDA, ZEBRAFISH, ZINC FINGER PROTEINS, NKX2.5 GENE, GATA5 PROTEIN

00/01-2677 ORGANOLEPTIC MEASUREMENTS, HALITOSIS, VOLATILE SULFUR COMPOUNDS, SULFUR MONITOR, CHROMATOGRAPHY, ORAL MALODOR, TRICLOSAN, SODIUM BICARBONATE, STANNOUS FLUORIDE, AMERICAN DENTAL ASSOCIATION (ADA), ESSENTIAL OILS, DENTIFRICE

00/01-1492 ORGANOPHOSPHATES, CHLORPYRIFOS, INSECTICIDES, NEUROTOXICANTS, ENVIRONMENTAL PROTECTION AGENCY (EPA), DURSBAN, LORSBAN, FOOD QUALITY PROTECTION ACT OF 1996

00/01-2105 ORGANOPHOSPHATES, FOOD QUALITY PROTECTION ACT (FQPA), ENVIRONMENTAL PROTECTION AGENCY (EPA), PESTICIDES, CHEMICAL REGULATION

00/01-1870 ORGAN PIPE CACTUS, CACTUS REPRODUCTION, SAGUARO CACTUS, CARDON CACTUS, SONORAN DESERT, SENITA CACTUS, POLLINATORS, HERMAPHRODITIC FLOWERS, TRIOECIOUS BREEDING SYSTEM, FLOWER TIMING

00/01-0365 ORGAN PIPE CACTUS NATIONAL MONUMENT, ARIZONA, SONORAN DESERT, CABEZA PRIETA NATIONAL WILDLIFE REFUGE, BARRY M. GOLDWATER AIR FORCE RANGE, U.S. AIR FORCE, MARINES, NATIONAL PARK SERVICE

00/01-0492 ORGAN REJECTION, CORONARY ARTERY DISEASE (CAD), HYPERLIPIDEMIA, HEART TRANSPLANTATION, STATINS, PLAQUE

00/01-2289 ORGAN TRANSPLANTATION, HISTOPLASMA CAPSULATUM, HISTOPLASMOSIS, KIDNEY TRANSPLANT, RANDOM AMPLIFIED POLYMORPHIC DNA-POLYMERASE CHAIN REACTION (RAPD-PCR), DEOXYRIBONUCLEIC ACID (DNA)

00/01-0198 ORGAN TRANSPLANTATION, HEART TRANSPLANTATION, CYSTIC FIBROSIS, END STAGE LUNG DISEASE, LUNG DISEASE, LUNG TRANSPLANTATION

00/01-0213 ORGAN TRANSPLANTATION, LIVER TRANSPLANTATION, TRANSPLANTATION HOSPITALS, DONOR ORGANS, TRANSPLANTATION MORTALITY RATE

00/01-1074 ORGAN TRANSPLANTATION, GANCICLOVIR-RESISTANT CYTOMEGALOVIRUS, IMMUNOSUPPRESSION, LIVER TRANSPLANTS, KIDNEY TRANSPLANT, PANCREAS TRANSPLANTS, SEROPOSITIVE, SERONEGATIVE

00/01-1650 ORGAN TRANSPLANTATION, TISSUE ENGINEERING, BIOCOMPATIBILITY, BIOMATERIALS

00/01-2170 ORIENTAL BITTERSWEET, WOODY VINES, EXOTIC SPECIES, EMBOLISM, XYLEM CONDUCTIVITY, PHOTOSYNTHESIS, INVASIVE SPECIES, CELASTRUS ORBICULATUS, GRAPE, VITIS RIPARIA

00/01-1177 ORIENTAL BODYWORK, ACUPUNCTURE, CHINESE MEDICINES, ACUPRESSURE, MASSAGE, THERAPEUTIC MASSAGE, SWEDISH MASSAGE, REFLEXOLOGY, ROLFING, MYOFASCIAL RELEASE THERAPY, ALTERNATIVE MEDICINE, NATUROPATHIC MEDICINE

00/01-0617 ORIENTATION FLIGHTS, HONEYBEE NAVIGATION, HARMONIC RADAR TRACKING, BEE FORAGING, INSECT BEHAVIOR

00/01-0161 ORIGIN OF LIFE, PROTEIN EVOLUTION, PREBIOTIC CONDITIONS, RIBONUCLEIC ACID (RNA) WORLD HYPOTHESIS, PEPTIDE NUCLEIC ACID (PNA), EVOLUTIONARY THEORIES

00/01-0484 ORIGIN OF LIFE, AMINO ACID CHRONOLOGY, NUCLEOTIDE SEQUENCES, DEOXYRIBONUCLEIC ACID (DNA), RIBONUCLEIC ACID (RNA), EVOLUTIONARY PROCESSES, GENETIC CODE EVOLUTION

00/01-0486 ORIGIN OF LIFE, FOSSIL MICROORGANISMS, PHOTOSYNTHESIS, EARLY LIFE, CHEMOTROPHIC HYPERTHERMOPHILES, ARCHAEAN LIFE, PROKARYOTES, VOLCANIC ROCKS, DEEP-SEA LIFE, SULFUR CYCLE

00/01-0487 ORIGIN OF LIFE, VOLCANIC MATERIAL, PRECAMBRIAN PERIOD, ARCHAEAN ERA, FOSSIL MICROORGANISMS, SULFIDE DEPOSITS, UNDERWATER THERMAL SPRINGS, PROKARYOTES

00/01-0488 ORIGIN OF LIFE, EUKARYA, ARCHAEA, BACTERIA, HADEAN ERA, PHYLOGENETICS

00/01-1360 ORIGIN OF LIFE, PRIMORDIAL SOUP, MORON ACCRETION HYPOTHESIS, BACTERIOPHAGES, VIRAL EVOLUTION, EVOLUTIONARY THEORIES

00/01-2126 ORIGIN OF LIFE, DARWIN, PLANETARY SCIENCE, EXTRATERRESTRIAL LIFE, CHEMICAL EVOLUTION, MOLECULAR BIOLOGY, PROTOBIONTS, EVOLUTION

00/01-2590 ORIGIN OF MAN, HOMO SAPIENS, "OUT OF AFRICA" THEORY, EVOLUTIONARY ANTHROPOLOGY, MUNGO MAN, RADIOCARBON DATING, MITOCHONDRIAL GENES, HUMAN GENETIC FAMILY TREE

00/01-2589 ORIGINS OF BIRDS, DIGIT IDENTITY, SUPERNUMERARY DIGITS, POLYDACTYLY, DIGIT EVOLUTION, THEROPOD DINOSAURS, HOMEOTIC CHANGES

00/01-1581 ORINOCO RIVER, FLOODPLAINS, RIVER ECOSYSTEMS, FLUVIAL ECOSYSTEMS, SOUTH AMERICA, ECOLOGY, ECOSYSTEMS

00/01-0923 ORIOLUS ORIOLUS, SAHARA DESERT, FLIGHT ALTITUDES, ENERGY MODELS, ENERGY-AND-WATER MODELS, PHYLLOSCOPUS TROCHILUS, BIRD MIGRATION, RADAR OBSERVATIONS, FLIGHT RANGE MODELS

00/01-1161 ORLISTAT, ABSORPTION, METABOLISM, WEIGHT LOSS, LIPASE, BODY-MASS INDEX, HUNGER CONTROL

00/01-1789 ORNITHINE TRANSCARBAMYLASE, UNIVERSITY OF PENNSYLVANIA, ADENOVIRUS, TOXICITY, LIVER ENZYME, GENE THERAPY TRIALS, IMMUNE RESPONSE

00/01-0661 ORNITHOLOGISTS, SICK/HELMUT, LEAR'S MACAWS, LICURI PALMS, ECOTOURISM, POACHING, TRAFFICKERS, WILDLIFE CONSERVATION SOCIETY (WCS)

00/01-0307 ORNITHOLOGY, COLLARED FLYCATCHER, BIRDS, ANIMAL BEHAVIOR, MATING PREFERENCES, BREEDING, COLOR PATTERNS, ADAPTIVE PLASTICITY

00/01-2485 ORNITHOLOGY, AMERICAN WOODCOCKS, SNOWY OWL, AUDUBON'S WARBLER, REDPOLL, HUMMINGBIRDS, BIRD MIGRATIONS, WINTERING BIRDS

00/01-1059 ORNITHOMIMIDS, THEROPODS, HADROSAURS, BIRDS, MAMMALS, DINOSAUR RELATIONSHIPS, CANALICULI, FOSSILS, BONE HISTOLOGY, EVOLUTIONARY LINEAGES

00/01-2650 ORPHAN DRUG ACT, OFFICE OF ORPHAN PRODUCTS DEVELOPMENT (OOPD), FOOD AND DRUG ADMINISTRATION (FDA), TUBERCULOSIS, TYPHOID, CHOLERA, MALARIA, PLASMODIUM FALCIPARUM, T-CELL EPITOPES, ANTIGENS, WORLD HEALTH ORGANIZATION (WHO), MEDICINES FOR MALARIA VENTURE (MMV)

00/01-1162 ORTHOPEDY, ORTHOTICS, ORTHOSIS, FOOT PROBLEMS, PODIATRY, SHOE INSERTS

00/01-1162 ORTHOSIS, ORTHOTICS, SHOE INSERTS, FOOT PROBLEMS, PODIATRY, ORTHOPEDY

00/01-1162 ORTHOTICS, SHOE INSERTS, ORTHOSIS, FOOT PROBLEMS, PODIATRY, ORTHOPEDY

00/01-1965 ORYZA SATIVA, TRANSGENIC CROPS, GOLDEN RICE, BETA-CAROTENE, VITAMIN A DEFICIENCY, TRANSGENIC FOODS, AGRICULTURAL BIOTECHNOLOGY

00/01-2138 OSAGE-ORANGE TREE, LANDSCAPE DESIGN, MACLURA POMIFERA, HEDGEROW FENCE, INSECT REPELLENT, TREES

00/01-1242 OSCINE BIRDS, BIRD PHYLOGENY, PASSERINE BIRDS, SUBOSCINE BIRDS, SYSTEMATICS, EVOLUTIONARY RELATIONSHIPS

00/01-0797 OSELTAMIVIR, ANTIVIRAL THERAPY, INFLUENZA, NEURAMINIDASE INHIBITOR, DRUG EFFICACY, DRUG SAFETY, NAUSEA, VOMITING

00/01-1398 OSELTAMIVIR, INFLUENZA, DRUG EFFICACY, DRUG SAFETY, NEURAMINIDASE INHIBITOR

00/01-2284 OSELTAMIVIR, ANTIVIRAL DRUGS, FLU VACCINE, AMANTADINE, RIMANTADINE, ZANAMIVIR, INFLUENZA VACCINES, PREVENTIVE MEDICINE, EPIDEMICS

00/01-0295 OSLER/WILLIAM, MEDICINE PIONEERS, PHYSICIAN BIOGRAPHIES, MEDICAL EDUCATION

00/01-0087 OSMOREGULATION, FISH, TOXIC METALS, ENVIRONMENTAL TOXINS, WATER POLLUTION, SALT WATER, FRESHWATER, PHOTOGRAPHIC PROCESSING, MINING, SILVER

00/01-1392 OSMOTIC AGENTS, PERITONEAL DIALYSIS, ALLERGIC REACTIONS, ICODEXTRIN

Keyword Index

00/01-0553 OSTEOARTHRITIS (OA), BONE DEGENERATION, BACK PAIN TREATMENT, SPINAL STENOSIS, OSTEOPOROSIS, KYPHOSIS, LAMINECTOMY, VERTEBROPLASTY

00/01-1083 OSTEOARTHRITIS (OA), ARTHRITIS, GLUCOSAMINE, CHONDROITIN, CARTILAGE

00/01-1084 OSTEOARTHRITIS (OA), HIP REPLACEMENT SURGERY, ARTHRITIS, JOINT REPLACEMENT SURGERY, ARTIFICIAL HIP

00/01-1113 OSTEOARTHRITIS (OA), DEGENERATIVE ARTHRITIS, GLUCOSAMINE, CHONDROITIN, NONSTEROIDAL ANTIINFLAMMATORY DRUG (NSAID), PLACEBO-CONTROLLED TRIALS, RHEUMATOLOGY

00/01-1151 OSTEOARTHRITIS (OA), RHEUMATOID ARTHRITIS, IMMUNE SYSTEM, GLUCOSAMINE, CHONDROITIN, S-ADENOSYLMETHIONINE (SAM-E), FATTY ACIDS, ANTIOXIDANTS, ACUPUNCTURE, VITAMIN D, INFLAMMATION, ALTERNATIVE MEDICINE

00/01-1694 OSTEOARTHRITIS (OA), RHEUMATOID ARTHRITIS, ARTHROSCOPIC SURGERY, ELBOW SURGERY, SURGICAL DEBRIDEMENT, ARTHRITIS, CARTILAGE DEGENERATION, BONE SPURS

00/01-2024 OSTEOARTHRITIS (OA), BURSITIS, SCIATIC NERVE, HERNIA, HIP PAIN, SACROILIAC JOINT PAIN, TROCHANTERIC BURSITIS, ISCHIAL BURSITIS

00/01-2081 OSTEOARTHRITIS (OA), GLUCOSAMINE, NONSTEROIDAL ANTIINFLAMMATORY DRUG (NSAID), CHONDROITIN SULFATE, CARTILAGE, ARTHRITIS, NUTRITIONAL SUPPLEMENTS

00/01-2324 OSTEOARTHRITIS (OA), RHEUMATOID ARTHRITIS, CELECOXIB, NONSTEROIDAL ANTIINFLAMMATORY DRUG (NSSAID), ULCERS, UPPER GASTROINTESTINAL (GI) PROBLEMS, IBUPROFEN, DICLOFENAC

00/01-2380 OSTEOARTHRITIS, (OA) CHONDROITIN, GLUCOSAMINE, NATIONAL INSTITUTES OF HEALTH

00/01-2680 OSTEOARTHRITIS (OA), DEGENERATIVE JOINT DISEASE, CARTILAGE, CONNECTIVE TISSUE, NONSTEROIDAL ANTIINFLAMMATORY DRUG (NSAID), ACETOMINOPHEN, ASPIRIN, IBUPROFEN, COX-2 INHIBITORS, ARTHRITIS FOUNDATION, EXERCISE, ALTERNATIVE THERAPIES

00/01-1616 OSTEOBLAST DIFFERENTIATION, TRANSCRIPTION FACTORS, OSTEOCLASTS, BONE FORMATION, OSTEOSCLEROSIS, FRA-1 OVEREXPRESSION, ACTIVATING PROTEIN-1 (AP-1), SKELETAL DISEASE TREATMENTS

00/01-1617 OSTEOBLAST GENESIS, TRANSCRIPTION FACTORS, DELTA-FOSB, ADIPOGENESIS INHIBITION, BONE FORMATION, OSTEOSCLEROSIS

00/01-0791 OSTEOBLASTS, OSTEOCLASTS, OSTEOPROTEGERIN, BONE FORMATION, BONE LOSS, BONE RESORPTION, STATINS, OSTEOPOROSIS

00/01-1035 OSTEOBLASTS, BONE REMODELING, OSTEOCLASTS, OSTEOPOROSIS, TRANSCRIPTIONAL REGULATION, CALCIUM DEPOSITION, HORMONAL REGULATION, GENE FUNCTIONS

00/01-0791 OSTEOCLASTS, OSTEOBLASTS, OSTEOPROTEGERIN, BONE FORMATION, BONE LOSS, BONE RESORPTION, STATINS, OSTEOPOROSIS

00/01-1035 OSTEOCLASTS, OSTEOBLASTS, BONE REMODELING, OSTEOPOROSIS, TRANSCRIPTIONAL REGULATION, CALCIUM DEPOSITION, HORMONAL REGULATION, GENE FUNCTIONS

00/01-1096 OSTEOCLASTS, CHEMOTHERAPY, THALIDOMIDE, TUMOR RESISTANCE, BISPHOSPHONATES, BONE DESTRUCTION, MULTIPLE MYELOMA (MM), B-CELL NEOPLASM, CYTOKINES, CANCER TREATMENT, TUMOR NECROSIS FACTOR

00/01-1616 OSTEOCLASTS, TRANSCRIPTION FACTORS, BONE FORMATION, OSTEOBLAST DIFFERENTIATION, OSTEOSCLEROSIS, FRA-1 OVEREXPRESSION, ACTIVATING PROTEIN-1 (AP-1), SKELETAL DISEASE TREATMENTS

00/01-1946 OSTEOCLASTS, OSTEOPROTEGERIN (OPG), PAIN CONTROL, BONE CANCER PAIN, CANCER THERAPY

00/01-2618 OSTEOCLASTS, OSTEOPOROSIS, PAGET'S DISEASE, BONE DISEASES, INFLAMMATORY BONE DISEASES

00/01-0799 OSTEOMYELITIS, INFECTIOUS ARTHRITIS, DISEASE ETIOLOGY, ANTIBIOTIC THERAPY, BONE SURGERY, BONE IMMOBILIZATION, DIAGNOSTIC TECHNIQUES

00/01-0803 OSTEOMYELITIS, GASTROENTERITIS, BARTONELLA HENSELAE, BARTONELLA QUINTANA, CAT SCRATCH DISEASE (CSD), OPTIC NEURITIS, ENCEPHALITIS, AMOXICILLIN, AMPICILLIN, HIPATOSPLENIC GRANULOMAS, REGIONAL LYMPHADENOPATHY, THIRD GENERATION CEPHALOSPORINS

00/01-0767 OSTEONS, BONE, ULTRAVIOLET LIGHT MICROSCOPE, TETRACYCLINE, NUBIA, EGYPT, MUMMY REMAINS, ANTIBIOTIC, BEER

00/01-1758 OSTEOPENIA, BULIMIA NERVOSA, ANOREXIA NERVOSA, BONE MINERAL DENSITY, EATING DISORDERS, OSTEOPOROSIS, TESTOSTERONE

00/01-0260 OSTEOPOROSIS, ASTHMA IN WOMEN, CORTICOSTEROIDS, INFLAMMATORY DISORDERS, BRONCHODILATORS, ALBUTEROL, PREDNISONE, ORAL CORTICOSTEROIDS, WOMEN'S HEALTH

00/01-0547 OSTEOPOROSIS, ESTROGENS, PLANTS, MENOPAUSE, HEART DISEASE, PHYTOESTROGENS

00/01-0553 OSTEOPOROSIS, BONE DEGENERATION, OSTEOARTHRITIS, SPINAL STENOSIS, BACK PAIN TREATMENT, KYPHOSIS, LAMINECTOMY, VERTEBROPLASTY

00/01-0791 OSTEOPOROSIS, OSTEOCLASTS, OSTEOPROTEGERIN, BONE FORMATION, BONE LOSS, BONE RESORPTION, STATINS, OSTEOBLASTS

00/01-0845 OSTEOPOROSIS, BREAST CANCER, WOMEN'S HEALTH, INFLAMMATORY DISEASES, DRUG THERAPIES, HEALTHCARE TRENDS, SELECTIVE ESTROGEN, ESTROGEN RECEPTOR MODULATORS (SERMS)

00/01-1035 OSTEOPOROSIS, OSTEOBLASTS, OSTEOCLASTS, BONE REMODELING, TRANSCRIPTIONAL REGULATION, CALCIUM DEPOSITION, HORMONAL REGULATION, GENE FUNCTIONS

00/01-1078 OSTEOPOROSIS, FRACTURE, BONE LOSS, BONE MINERAL DENSITY (BMD), HIP FRACTURE, NURSING HOME RESIDENTS

00/01-1095 OSTEOPOROSIS, BONE MINERALIZATION, FLUORIDE EXPOSURE, FLUORINE, ORAL HEALTH, FLUORIDATION OF WATER, FLUOROSIS, HIP FRACTURES

00/01-1388 OSTEOPOROSIS, SPACE STATION MIR, BONE MINERAL DENSITY (BMD), CANCELLOUS BONES, CORTICAL BONES, WEIGHT-BEARING BONES, BONE DETERIORATION, BONE LOSS, MICROGRAVITY-INDUCED BONE LOSS

00/01-1748 OSTEOPOROSIS, CALCIUM, BONE LOSS, VITAMIN D, NUTRIENTS, VITAMIN SUPPLEMENTS, HORMONE REPLACEMENT THERAPY (HRT), AGE-RELATED BONE LOSS

00/01-1758 OSTEOPOROSIS, BULIMIA NERVOSA, ANOREXIA NERVOSA, BONE MINERAL DENSITY, OSTEOPENIA, EATING DISORDERS, TESTOSTERONE

00/01-1764 OSTEOPOROSIS, NUTRITION, CASEIN, CANCER PROMOTERS, MILK, LACTOSE INTOLERANCE, CALCIUM, VITAMIN D, MILK CONSUMPTION

00/01-2040 OSTEOPOROSIS, STATIN DRUGS, MENOPAUSE, HEART DISEASE, HORMONE REPLACEMENT THERAPY (HRT), CHOLESTEROL REDUCTION

00/01-2082 OSTEOPOROSIS, ESTROGEN, PROGESTIN, PROGESTERONE, UTERINE CANCER, CANCER/UTERINE, BREAST CANCER, CANCER/BREAST, HORMONE REPLACEMENT THERAPY (HRT), MENOPAUSE SYMPTOMS

00/01-2321 OSTEOPOROSIS, ALENDRONATE, CALCIUM, VITAMIN D, GLUCOCORTICOIDS, HYPOGONADISM, TESTOSTERONE, VERTEBRAL FRACTURES, HIP FRACTURES, MEN'S HEALTH

00/01-2342 OSTEOPOROSIS, RESISTANCE TRAINING, STRENGTH TRAINING, CARDIOVASCULAR HEALTH, OBESITY, DIABETES, MUSCLE MASS, AEROBIC ACTIVITY, CHOLESTEROL, METABOLISM, ARTHRITIS

00/01-2371 OSTEOPOROSIS, CALCIUM SUPPLEMENTATION, OYSTER SHELLS, LEAD EXPOSURE, CALCIUM CARBONATE

00/01-2605 OSTEOPOROSIS, POSTMENOPAUSAL WOMEN, VERTEBRAL FRACTURES, POSTMENOPAUSAL BONE LOSS, BONE LOSS

00/01-2618 OSTEOPOROSIS, BONE DISEASES, PAGET'S DISEASE, OSTEOCLASTS, INFLAMMATORY BONE DISEASES

00/01-2659 OSTEOPOROSIS, CALCIUM, VITAMIN D, HIP FRACTURES, EXERCISE, GREATER TROCHANTER, PROXIMAL FEMUR, ELDERLY ADULTS, HIP PROTECTORS

00/01-2715 OSTEOPOROSIS, MENOPAUSE, PREMARIN, ESTROGENS, GENERIC DRUGS

00/01-0178 OSTEOPOROTIC FRACTURES, ASTHMA, BONE-MINERAL DENSITY, INHALED CORTICOSTEROIDS, LUMBAR SPINE, SYSTEMIC CIRCULATION, X-RAY ABSORPTIOMETRY, CORTICOSTEROIDS

00/01-0791 OSTEOPROTEGERIN, OSTEOCLASTS, OSTEOBLASTS, BONE FORMATION, BONE LOSS, BONE RESORPTION, STATINS, OSTEOPOROSIS

00/01-1946 OSTEOPROTEGERIN, BONE CANCER PAIN, PAIN CONTROL, OSTEOCLASTS, CANCER THERAPY

00/01-1616 OSTEOSCLEROSIS, TRANSCRIPTION FACTORS, OSTEOCLASTS, OSTEOBLAST DIFFERENTIATION, BONE FORMATION, FRA-1 OVEREXPRESSION, ACTIVATING PROTEIN-1 (AP-1), SKELETAL DISEASE TREATMENTS

00/01-1617 OSTEOSCLEROSIS, TRANSCRIPTION FACTORS, DELTA-FOSB, ADIPOGENESIS INHIBITION, OSTEOBLAST GENESIS, BONE FORMATION

00/01-0772 OTITIS, OUTER EAR, EARWAX, EXTERNAL OTITIS, EAR INFECTIONS, EAR CANAL, ANTIBIOTICS

00/01-2654 OTITIS, DERMATITIS, PSEUDOMONAS AERUGINOSA, HOT TUBS, SWIMMING POOLS

00/01-0188 OTITIS MEDIA, ACUTE OTITIS MEDIA, TWIN RESEARCH, DISEASE HERITABILITY, CHILDHOOD ILLNESSES, EAR INFECTION, GENETIC LINKS, MIDDLE EAR EFFUSION

00/01-2593 OTOLITHS, PALEOCLIMATOLOGY, PROXY MEASUREMENTS, EOCENE/OLIGOCENE BOUNDARY, MARINE FAUNA EXTINCTIONS, EXTINCTION EVENTS, CENOZOIC EXTINCTIONS, ARAGONITE, GULF COASTAL PLAIN

00/01-1601 OTTER DISEASES, CALIFORNIA COAST, ENDANGERED SPECIES, BOTTOM FEEDERS, MARINE POLLUTANTS, SEA OTTERS, ENVIRONMENTAL POLLUTANTS, TRIBUTYLTIN

00/01-1880 OUTDOOR AIR POLLUTION, AIR POLLUTION, BRONCHITIS, PULMONARY DISEASE, ASTHMA, RESPIRATORY DISEASES, CHILDREN'S HEALTH ISSUES, PUBLIC HEALTH

00/01-0921 OUTER BANKS, NORTH CAROLINA, BIRDWATCHING, BIRD BIODIVERSITY, SHORE BIRDS, WILDLIFE PRESERVES, CONSERVATION

00/01-0772 OUTER EAR, EAR INFECTIONS, EARWAX, EXTERNAL OTITIS, OTITIS, EAR CANAL, ANTIBIOTICS

00/01-1008 OUTER SPACE, ASTRONAUTS, BRAIN FUNCTIONS, SPACE TRAVEL, BALANCE

00/01-2590 OUT OF AFRICA THEORY, HOMO SAPIENS, EVOLUTIONARY ANTHROPOLOGY, ORIGIN OF MAN, MUNGO MAN, RADIOCARBON DATING, MITOCHONDRIAL GENES, HUMAN GENETIC FAMILY TREE

00/01-1516 OUTPATIENT ENVIRONMENTS, MEDICAL STUDENTS, AMBULATORY MEDICAL TRAINING, PHYSICIAN TRAINING, MEDICAL EDUCATION

00/01-0290 OUTPATIENT PRACTICES, INFORMED DECISION-MAKING, INFORMED CONSENT, PATIENT-PHYSICIAN DECISIONS, CLINICAL DISCUSSIONS, PRIMARY CARE PHYSICIANS

00/01-1318 OVARIAN CANCER, CANCER/OVARIAN, BRCA GENES, EPIDEMIOLOGY, SPORADIC OVARIAN CANCERS, HEREDITARY CANCERS, SURVIVAL RATES

00/01-1409 OVARIAN CANCER, MELANOMA, THOMAS JEFFERSON UNIVERSITY HOSPITAL, CANCER VACCINE, IMMUNOLOGICAL SKIN TEST

00/01-2023 OVARIAN CANCER, CA-125 PROTEIN, LYSOPHOSPHATIDIC ACID (LPA), CHEMOTHERAPY, CANCER DIAGNOSIS, CANCER TREATMENT, CANCER/OVARIAN

00/01-2085 OVARIAN CANCER, CANCER RISK, CANCER/LUNG, BREAST CANCER, CANCER/BREAST, UTERINE CANCER, CANCER/UTERINE, CERVICAL CANCER, CANCER/CERVICAL, DIET, CANCER/OVARIAN, LUNG CANCER

00/01-0896 OVERCROWDING, SOCIAL PATHOLOGY, BEHAVIORAL SINK, CALHOUN/JOHN B., HUMAN AGGRESSIVE BEHAVIOR, PRIMATE AGGRESSIVE BEHAVIOR, COPING MECHANISMS

00/01-1148 OVEREATING, WEIGHT LOSS, DIETING, BODY-MASS INDEX (BMI), OBESITY, WEIGHT CONTROL

00/01-1689 OVEREATING, ANOREXIA, BULIMIA NERVOSA, EATING DISORDERS, OBESITY, BINGE EATING

00/01-1292 OVEREXPLOITATION, BIOMES, HABITAT DEGRADATION, NORTH AMERICAN BIODIVERSITY, ALIEN PLANT SPECIES, BIOLOGICAL DIVERSITY, BIOMES, ENDANGERED SPECIES

00/01-0398 OVERFISHING, BENTHOS, FISH PREDATION, DEMERSAL FISH SPECIES, MARINE FOOD WEB DYNAMICS, SOFT-BOTTOM COMMUNITIES, ENVIRONMENTAL CHANGE, FISHERIES

00/01-0417 OVERFISHING, ROCKFISH, FISHERIES, MARINE LIFE PROTECTION ACT, DEPARTMENT OF FISH AND GAME, MARINE RESERVES, NO-TAKE REFUGES, CALIFORNIA RESOURCES AGENCY, CHANNEL ISLANDS

00/01-1597 OVERFISHING, ALBATROSS, MARINE LIFE, FISHERIES MANAGEMENT, SUSTAINED YIELD, AQUAFARMING

00/01-2493 OVERFISHING, TRAWLING, DRAGGING, MARINE BIODIVERSITY, CONTINENTAL SHELF, DREDGING, FISHING

00/01-1921 OVERGRAZING, INTEGRATED CONSERVATION AND DEVELOPMENT PROGRAM (ICDP), AGRICULTURAL EXPANSION, DEFORESTATION, AFRICA, WILDLIFE HABITATS, MASAI, CONSERVATION, COMMUNITY-BASED NATURAL RESOURCE MANAGEMENT (CBNRM)

00/01-2215 OVERPOPULATION, URBAN PARKS, WILDLIFE MANAGEMENT, CANADA GEESE, ANIMAL CONTROL

00/01-1128 OVERWEIGHT, WEIGHT LOSS, EXERCISE, FITNESS, OBESITY, PREMATURE DEATH

00/01-2689 OVERWEIGHT, DIETING, NATURAL WEIGHT RANGE, FAT EPIDEMIC, BIOCHEMICALS, OBESITY, BODY FAT REGULATION

00/01-2361 OVERWEIGHT CHILDREN, WEIGHT-LOSS PROGRAMS, DEPRESSION, EATING BEHAVIORS, BINGE EATING DISORDER (BED), OBESITY, PSYCHIATRY INTERVENTION

00/01-2285 OVERWEIGHT INFLUENCE ON CHOLESTEROL-LOWERING DIET, LOW-DENSITY LIPOPROTEIN CHOLESTEROL (LDL-C), GENETIC BODY MASS INFLUENCE, CHOLESTEROL-LOWERING DIET, OBESITY

00/01-0482 OVIPOSITION, VIVIPARITY, REPTILE EMBRYONIC DEVELOPMENT, EVOLUTION OF VIVIPARITY

00/01-1607 OVIS CANADENIS, HUNTER/CONSERVATIONISTS, BIGHORN SHEEP, FOUNDATION FOR NORTH AMERICAN WILD SHEEP (FNAWS), ARIZONA BIGHORN SOCIETY (ABS)

Keyword Index

00/01-0234 OVUM DONATION, IN VITRO FERTILIZATION (IVF), FERTILITY TECHNOLOGY, POSTMENOPAUSAL PREGNANCY, SELECTIVE FETAL REDUCTION, PREGNANCY LATE IN LIFE, MEDICAL ETHICS

00/01-0597 OWEN/RICHARD, ANNING/MARY, FOSSIL DISCOVERIES, DINOSAURS, LYME REGIS, PALEONTOLOGY, SCIENCE HISTORY, BIOGRAPHIES

00/01-1786 OXFORD ORTHOPEDIC ENGINEERING CENTER, NIGHTINGALE/JIM, PROSTHETIC HANDS, MYOELECTRIC SIGNALS, MODULAR ARM SYSTEM

00/01-0439 OXIDANT MECHANISMS, HORMONE REPLACEMENT THERAPY (HRT), POSTMENOPAUSAL WOMEN, ATHEROSCLEROSIS, LIPID PEROXIDES, HIGH-DENSITY LIPOPROTEIN, LOW-DENSITY LIPOPROTEIN, ESTROGEN, ANTIOXIDANTS

00/01-2320 OXIDANTS, CIGARETTE SMOKING, INFLAMMATORY CELLS, EMPHYSEMA, PROTEINASE, ANTIPROTEINASE, METALLOPROTEINASE, OXIDATION

00/01-2576 OXIDANTS, LONGEVITY, AGING, OXIDATIVE STRESS, MOLECULAR BIOLOGY, FREE RADICAL THEORY, RATE OF LIVING THEORY, METABOLIC RATE, REACTIVE OXYGEN SPECIES (ROS)

00/01-0209 OXIDATION, PERIOPERATIVE OXYGEN SUPPLEMENTATION, NEUTROPHILS, SURGICAL WOUND INFECTION, WOUND INFECTION

00/01-0563 OXIDATION, BETA CAROTENE, DISEASE PREVENTION, FREE RADICALS, ANTIOXIDANTS

00/01-0890 OXIDATION, IRON CORROSION, STAINLESS STEEL CORROSION, DENITRIFICATION, NITRIC OXIDE, HYDROGEN GAS, METAL CORROSION

00/01-1163 OXIDATION, ANTIOXIDANTS, SUPPLEMENTATION, FREE RADICALS, BETA-CAROTENE

00/01-2320 OXIDATION, CIGARETTE SMOKING, INFLAMMATORY CELLS, OXIDANTS, PROTEINASE, ANTIPROTEINASE, METALLOPROTEINASE, EMPHYSEMA

00/01-0246 OXIDATIVE STRESS, ALCOHOLISM, CIRRHOSIS, ALCOHOLIC HEPATITIS, FREE RADICALS, ANTIOXIDANTS, INFLAMMATORY BODY CHEMICALS, KUPFFER CELLS, ENDOTOXINS, DEHYDROGENASE, LIVER DISEASE

00/01-1719 OXIDATIVE STRESS, NEURODEGENERATIVE DISORDERS, LEVODOPA (L-DOPA), PARKINSON'S DISEASE, NEUROPROTECTION, ZINC DEFICIENCY, DEPRESSION, ANXIETY

00/01-2576 OXIDATIVE STRESS, LONGEVITY, OXIDANTS, AGING, MOLECULAR BIOLOGY, FREE RADICAL THEORY, RATE OF LIVING THEORY, METABOLIC RATE, REACTIVE OXYGEN SPECIES (ROS)

00/01-0626 OXYGEN CONSERVATION, DIVING BEHAVIOR, SEALS, WHALES, DOLPHINS, MARINE MAMMALS, SWIMMING EFFICIENCY

00/01-1563 OXYGEN DEFICIENCY, ESTUARINE FAUNA, EMBRYOS DEVELOPMENT, CROCODILE INCUBATION, HYPOXIA, CROCODYLUS POROSUS

00/01-0783 OXYGEN DEPRIVATION, SICKLE-CELL ANEMIA, HEMOGLOBIN, NITRIC OXIDE (NO), GENETIC DISORDERS, BLOOD VESSELS, ACUTE CHEST SYNDROME

00/01-1223 OXYGEN DEPRIVATION, CHRYSEMYS PICTA, TURTLE SHELL, ANOXIC ACIDOSIS, SURVIVAL STRATEGIES, ACIDOSIS BUFFERING, PAINTED TURTLE

00/01-1627 OXYGEN HOMEOSTASIS, ANGIOGENESIS, VASCULARIZATION FACTORS, HYPOXIA-INDUCIBLE FACTOR 1 (HIF-1), VASCULAR ENDOTHELIAL GROWTH FACTOR (VEGF), ATHEROSCLEROSIS, TUMOR GROWTH, ISCHEMIC DISORDERS

00/01-2154 OXYGEN REQUIRING BACTERIN, AEROBIC BACTERIAL PHOTOSYNTHESIS, HYDROTHERMAL VENT BACTERIA, BACTERIAL METABOLISM, ANOXYGENIC CONDITIONS, MARINE AEROBIC PHOTOSYNTHESIS, PHOTOSYNTHETIC BACTERIA, GLOBAL CARBON CYCLE, PHOTOSYNTHETIC ELECTRON TRANSPORT

00/01-0824 OXYGEN SATURATION, SLEEP APNEA, HYPOPNEA, APNEA-HYPOPNEA INDEX (AHI), SNORING, HYPERTENSION, SLEEP DISORDERS, BODY MASS INDEX (BMI), POLYSOMNOGRAPHY

00/01-1107 OXYGEN SUPPLEMENTATION, NITROUS OXIDE OXYGEN ANALGESIA, CONSCIOUS SEDATION, PEDIATRIC DENTISTRY, SEDATION

00/01-1251 OXYGEN UTILIZATION, DESULFOVIBRIO GIGAS, IRON SUPEROXIDE DISMUTASE (FESOD), CATALASE, ENZYME ACTIVITY, ANAEROBIC BACTERIA, AEROBIC ENVIRONMENTS

00/01-2447 OXYGEN-BINDING PROTEINS, BENTHOXYNUS SPICULIFER, HYDROTHERMAL VENTS, DEEP SEA ENVIRONMENTS, LOW-OXYGEN ADAPTATIONS, HEMOGLOBIN PROPERTIES, COPEPOD PHYSIOLOGY

00/01-1923 OXYGENATED GAS, WATER POLLUTION, METHYL TERTIARY-BUTYL ETHER (MTBE), GASOLINE, PETROLEUM REFINING, ENVIRONMENTAL PROTECTION AGENCY (EPA), AIR POLLUTION, ETHANOL

00/01-1461 OXYMYOGLOBIN, FOOD AND DRUG ADMINISTRATION (FDA), GROUND BEEF, PREMATURE BROWNING, UNITED STATES DEPARTMENT OF AGRICULTURE (USDA), METMYOGLOBIN, DEOXYMYOGLOBIN

00/01-2371 OYSTER SHELLS, CALCIUM SUPPLEMENTATION, LEAD EXPOSURE, OSTEOPOROSIS, CALCIUM CARBONATE

00/01-0017 OYSTERS, BACTERIAL INFECTIONS, MARINE ORGANISMS, VIBRIO VULNIFICUS, THERMAL TREATMENT, SHELLFISH, PUBLIC HEALTH, SEPTICEMIA, WOUND INFECTIONS, INFECTIOUS ORGANISMS

00/01-1845 OYSTERS, COWNOSE RAY, CARTILAGINOUS FISH, RAY FEEDING BEHAVIOR, FISH BEHAVIOR, MARINE FISH

00/01-2495 OYSTERS, ESTUARIES, ALBEMARLE-PAMLICO NATIONAL ESTUARY PROGRAM (APNEP), BLUE CRAB, NATIONAL ESTUARY PROGRAM (NEP), SHRIMP, COASTAL REGIONS

00/01-0675 OZARKS, GLADES, PRAIRIE GRASS, PLANT SUCCESSION, CLIMATIC STAGE, LITTLE BLUESTEM GRASS

00/01-0361 OZONE, CLIMATE MODELING, CARBON DIOXIDE, SATELLITE ARRAYS, GREENHOUSE EFFECT

00/01-1578 OZONE, AIRBORNE PARTICULATES, AIR POLLUTION, ASTHMA, CLEAN AIR ACT, ENVIRONMENTAL PROTECTION AGENCY (EPA), SMOG, SULFUR DIOXIDE, CARBON MONOXIDE, NITROGEN DIOXIDE, METHYL CHLOROFORM, CHLOROFLUOROCARBONS

00/01-1898 OZONE, AIR POLLUTION, GLOBAL WARMING, METHANE, GREENHOUSE EFFECT, CARBON DIOXIDE, SMOG, RICE FARMING, CATTLE FEED

00/01-0109 OZONE DEPLETION, CLIMATE CHANGE, GLOBAL WARMING, ECOLOGY, ANTARCTICA, SEA LEVEL CHANGES

00/01-0390 OZONE DEPLETION, ENVIRONMENTAL MOVEMENT, POPULATION ACTIVISM, EARTH DAY 2000, RAINFOREST ACTION NETWORK, SUSTAINABLE LIVING, CONSUMPTION LIMITS, RECYCLING

00/01-0956 OZONE DEPLETION, AIR POLLUTION, CARBON MONOXIDE (CO), COLD FRONT POLLUTANT TRANSPORT, SOUTHERN OXIDANTS STUDY, FOREST FIRE POLLUTANTS, TROPOSPHERIC OZONE POLLUTION

00/01-1924 OZONE DEPLETION, GREENHOUSE EFFECT, CLIMATE CHANGES, GLOBAL WARMING, CARBON DIOXIDE, METHANE, CHLOROFLUOROCARBONS (CFCS), NITROUS OXIDE, NATIONAL OCEANIC AND ATMOSPHERIC ADMINISTRATION (NOAA), ULTRAVIOLET RAYS, CLOUD COVERAGE, WATER VAPOR

00/01-0115 OZONE LAYER, CARBON DIOXIDE EMISSIONS, GREENHOUSE EFFECT, GLOBAL WARMING, ICE LAYER DATA, WORLD CLIMATE REPORT, CLIMATE CHANGES

00/01-2199 OZONE LAYER, CHLOROFLUOROCARBON (CFC), CONTRABAND, ENVIRONMENTAL PROTECTION AGENCY (EPA), GLOBAL WARMING, MONTREAL PROTOCOL, METHYL BROMIDE, CLEAN AIR ACT, HYDROFLUOROCARBON (HFC)

00/01-0705 OZONE LAYER DETERIORATION, ENVIRONMENTAL IMPACTS, ULTRAVIOLET-B (UV-B) RADIATION, GENETIC DAMAGE, SOLAR RADIATION, PLANT MUTATIONS, DEOXYRIBONUCLEIC ACID (DNA) DAMAGE, GENOME STABILITY

00/01-1885 OZONE POLLUTION, TROPOSHERIC OZONE, NORTHEASTERN FORESTS, AIR POLLUTION

00/01-2720 OZONE STERILIZATION, INSTITUTE OF FOOD TECHNOLOGISTS, CONVENIENCE FOOD, ORGANIC FOODS, PRESERVATIVES, FOOD TECHNOLOGY, GENETICALLY MODIFIED FOODS

00/01-0245 P3 COMPONENT, ALCOHOLISM, GENETIC RESEARCH, SUBSTANCE DEPENDENCY, CHROMOSOMAL PREDISPOSITION

00/01-1638 P300 PROTEIN, CREB-BINDING PROTEIN (CBP), TRANSCRIPTIONAL FACTORS, TUMOR SUPPRESSORS, ADENOVIRAL-TRANSFORMING PROTEIN E1A, CELL GROWTH, DEVELOPMENTAL PROCESSES, SIGNALING PATHWAYS

00/01-1612 P53 GENE, ATAXIA TELANGIECTASIA (A-T), AUTOSOMAL RECESSIVE DISORDERS, DEOXYRIBONUCLEIC ACID (DNA) DAMAGE, KINASE MOTIF, SIGNALING PATHWAYS, GENE MUTATIONS, TUMOR SUPPRESSOR GENE, CARCINOGENESIS

00/01-2264 P53 GENE MUTATION, CANCER/HEAD, SQUAMOUS CELL CANCER, CANCER TREATMENT, GENETICALLY ENGINEERED ADENOVIRUS, ONYX-015, CANCER/NECK, CISPLATIN, 5-FLUORACIL, COMBINATION CANCER THERAPIES

00/01-1032 P53 PROTEIN, HYPOXIA, ANGIOGENESIS, HYPOXIA-INDUCIBLE FACTOR 1 (HIF-1), VASCULAR ENDOTHELIAL GROWTH FACTOR (VEGF), UBIQUITINATION DEGRADATION PATHWAY

00/01-2273 P53 TUMOR SUPPRESSOR GENE, CANCER/PROSTATE, RISK FACTORS, ONCOGENES, PROSTATE CANCER, MENDELIAN INHERITANCE, FAMILIAL DISEASES, HEREDITARY DISEASES, CHROMOSOME TELOMERES, TELOMERASE ENZYME, GENE ALTERATIONS

00/01-2243 PACEMAKER ACTIVITY, GASTROINTESTINAL RHYTHMICITY, INTERSTITIAL CELLS (ICC), MUSCLE CONTRACTIONS, AUTONOMIC NERVOUS SYSTEM

00/01-1429 PACEMAKERS, LIGHTHEADEDNESS, LOSS OF CONSCIOUSNESS, CHEST PAIN, SHORTNESS OF BREATH, DRIVING AND HEART DISEASE, AUTOMOBILE SAFETY

00/01-0237 PACEMAKERS, SINUS NODE, RATE-ADAPTIVE PACEMAKERS, DEFIBRILLATORS, IMPLANTABLE MEDICAL DEVICES, PULSE GENERATOR

00/01-0537 PACEMAKERS, ATRIAL FIBRILLATION (AF), CIRCUMFERENTIAL ULTRASOUND VEIN CATHETER, RADIO FREQUENCY ABLATION, STROKE CAUSES, CORONARY DISEASE, ELECTRICAL CARDIOVERSION, ANTIARRHYTHMIC DRUGS, DEFIBRILLATION, ANTICOAGULANT THERAPY

00/01-0164 PACHYRHACHIS, MADTSOIIDAE, WONAMBI, FOSSILS, SKULL ANATOMY, TAXONOMIC DESCRIPTION, PHYLOGENETIC ANALYSIS, AUSTRALIA, CRETACEOUS, PLEISTOCENE, SNAKE EVOLUTION, DINILYSIA

00/01-1219 PACIFIC COAST AQUATIC GARTER SNAKE, THAMNOPHIS ATRATUS, LINGUAL-LURING, TONGUE FLICKING, FEEDING BEHAVIOR, SNAKE LURING, AQUATIC HABITATS

00/01-2500 PACIFIC CORDGRASS, ATLANTIC CORDGRASS, SPARTINA ALTERNIFLORA, SAN FRANCISCO BAY, ECOLOGICAL RESTORATION, WETLANDS RESTORATION, INVASIVE SPARTINA PROJECT, SPARTINA FOLIOSA, BIOLOGICAL INVASIONS, NON-NATIVE PLANTS

00/01-0951 PACIFIC NORTHWEST, SALMON, SNAKE RIVER, COLUMBIA RIVER BASIN, DAMS, ECOLOGY, ENVIRONMENTAL ISSUES

00/01-1871 PACIFIC NORTHWEST, MARINE HABITATS, WASHINGTON STATE, STRAIT OF JUAN DE FUCA, PUGET SOUND, KELP BEDS

00/01-2525 PACIFIC NORTHWEST ECONOMY, NORTHERN SPOTTED OWL, TIMBER INDUSTRY, LOGGING RESTRICTIONS, ENDANGERED SPECIES ACT, ECONOMIC HEALTH, OLD-GROWTH FORESTS

00/01-1560 PACIFIC NORTHWEST FORESTS, OLD GROWTH FORESTS, TRUFFLES, ECTOMYCORRHIZAL FUNGI, FOREST MANAGEMENT, FLYING SQUIRRELS, SPOTTED OWLS, ECOLOGICAL RELATIONSHIPS

00/01-0383 PACIFIC OCEAN, CYANOBACTERIA BLOOMS, TRICHODESMIUM SPECIES, OLIGOTROPHIC OCEAN, OCEANIC NITROGEN FIXATION, OCEAN COLOR SENSOR SATELLITE, MARINE NITROGEN CYCLE

00/01-2201 PACIFIC OCEAN, POLLUTANTS, AIR POLLUTION, WILDLIFE, ECOSYSTEMS, CLIMATE, TRANS-PACIFIC POLLUTANT TRANSFER, COMPUTER SIMULATIONS, ATMOSPHERE

00/01-0112 PACIFIC SALMON, KENAI RIVER, ALASKA, SALMON, SPAWNING

00/01-1098 PACIFIC YEW TREE, ADJUVANT DRUG THERAPY, TAXANE DRUGS, PACLITAXEL, TAXOL, DOCETAXEL, TAXOTERE, CHEMOTHERAPY, METASTATIC CANCER, DRUG TOXICITY, CANCER TREATMENT, BREAST CANCER

00/01-1914 PACIULLI/LISA, MENTAWAI ISLANDS, INDONESIA, LOGGING, HABITAT DESTRUCTION, SIMAKOBUS MONKEYS

00/01-1098 PACLITAXEL, ADJUVANT DRUG THERAPY, TAXANE DRUGS, BREAST CANCER, TAXOL, DOCETAXEL, TAXOTERE, CHEMOTHERAPY, METASTATIC CANCER, DRUG TOXICITY, CANCER TREATMENT, PACIFIC YEW TREE

00/01-1545 PACLITAXEL, MEDICINAL PLANTS, TAXUS BREVIFOLIA, YEWS, CANCER TREATMENT, TAXOL

00/01-2058 PACLITAXEL, TISSUE CULTURES, MEDICINAL PLANTS, PLANT METABOLITES, ANTICANCER COMPOUNDS, TOPECAN, CAMPOTHECIN, QUINOLINE ALKALOIDS

00/01-2557 PACLITAXEL, CANCER CELL LINE, DRUG RESISTANCE, TUMOR RESISTANCE, NON-SMALL CELL LUNG CANCER (NSCLC), H460 CELL LINE, MICROTUBULES, KERATIN 19 PROTEIN, INTERMEDIATE FILAMENTS

00/01-1064 PAEDOMORPHIC CHANGE, READAPTATION, CHARACTER LOSS, DISAPTATION, PLEIOTROPY, ANTARCTIC FISHES, FISH EVOLUTION, EVOLUTIONARY ADAPTATIONS, GENETIC DRIFT

00/01-2618 PAGET'S DISEASE, OSTEOPOROSIS, BONE DISEASES, OSTEOCLASTS, INFLAMMATORY BONE DISEASES

00/01-0000 PAH--SEE POLYCYCLIC AROMATIC HYDROCARBON

00/01-0529 PAIN, CANCER PATIENTS, FENTANYL PATCHES, ANALGESIA, PALLIATIVE CARE, TRANSDERMAL

00/01-2322 PAIN, ELECTRICAL SPINAL CORD STIMULATION, TRANSCUTANEOUS NERVE STIMULATION, PHYSICAL THERAPY, SYMPATHETIC BLOCKS, REFLEX SYMPATHETIC DYSTROPHY (RSD)

00/01-1364 PAIN AVOIDANCE, JUVENILE RHEUMATOID ARTHRITIS (JRA), MALNUTRITION, MASTICATORY FUNCTION, CHEWING, TEMPOROMANDIBULAR JOINT DISORDER (TMD)

00/01-1946 PAIN CONTROL, OSTEOPROTEGERIN (OPG), BONE CANCER PAIN, OSTEOCLASTS, CANCER THERAPY

00/01-1082 PAINKILLERS, ANALGESICS, PHARMACEUTICAL DEVELOPMENT, PAIN TREATMENT, CHRONIC PAIN

00/01-0140 PAINKILLERS, MORPHINE, ANALGESICS, BETA-ARRESTIN 2, NARCOTICS, G-PROTEIN COUPLED HEPTAHELICAL RECEPTOR (GPCR), OPIOID RECEPTOR (OR), MICE GENETICS

Keyword Index

00/01-2425 PAIN MANAGEMENT, DEATH AND DYING, HOSPICE CARE, END-OF-LIFE ISSUES, TERMINAL ILLNESS, DYING WELL, PATIENT CARE

00/01-1326 PAIN PERCEPTION, NEUROPHYSIOLOGY, SENSATION PERCEPTION, ANTERIOR CINGULATE, NERVOUS SYSTEM PAIN, CORTICOLIMBIC PATHWAYS, CENTRAL NERVOUS SYSTEM, SECONDARY PAIN EFFECT

00/01-1325 PAIN RESPONSES, SENSATION AND PERCEPTION, NEUROPHYSIOLOGY, NEURONAL PLASTICITY, PERIPHERAL NEURONS, CENTRAL NERVOUS SYSTEM, INFLAMMATORY PAIN, NEUROPATHIC PAIN, NOCICEPTORS

00/01-1017 PAIN SENSATION, VANILLOID RECEPTOR, NOCICEPTION, CHEMICAL SENSITIVITY, HEAT SENSITIVITY, MECHANICAL STIMULATION, TISSUE INJURY, THERMAL HYPERALGESIA, CAPSAICIN RECEPTORS, SENSORY NERVES

00/01-1040 PAIN SENSATION, NEURAL RECEPTORS, SENSORY RECEPTORS, THERMAL HYPERALGESIA, INFLAMMATORY RESPONSES, VANILLOID RECEPTOR-1 (VR1), CAPSAICIN

00/01-1141 PAIN TOLERANCE, GENDER DIFFERENCES, QUALITY OF LIFE (QOL), SYMPTOMS, SARCOIDOSIS, DISEASE MANAGEMENT

00/01-1082 PAIN TREATMENTS, ANALGESICS, PHARMACEUTICAL DEVELOPMENT, PAIN-KILLING DRUGS, CHRONIC PAIN

00/01-1440 PAINT SPRAYERS, INDUSTRIAL INJURY, ACCIDENTAL MINERAL OIL INSPIRATION, OIL INHALATION, OCCUPATIONAL HEALTH, LIPID PNEUMONIA, PREDNISONE, PULMINARY FIBROSIS

00/01-1223 PAINTED TURTLE, CHRYSEMYS PICTA, TURTLE SHELL, ANOXIC ACIDOSIS, SURVIVAL STRATEGIES, ACIDOSIS BUFFERING, OXYGEN DEPRIVATION

00/01-1978 PAIR BREEDING, COOPERATIVE BREEDING, DELAYED DISPERSAL, ACANTHIZA, PHYLOGENETIC ANALYSIS, ENVIRONMENTAL FACTORS, GERYGONE, BREEDING BEHAVIOR, EVOLUTIONARY RELATIONSHIPS, THORNBILLS, BIRD EVOLUTION

00/01-1063 PALAEOLITHIC, NEANDERTHALS, FOSSIL BONES, LAGAR VELHO, PORTUGAL, CRO-MAGNON, MODERN HUMANS, INTERBREEDING POPULATION, HUMAN GENE POOL

00/01-1353 PALEOANTHROPOLOGY, HOMINID EVOLUTION, NEANDERTHALS, COMMON GENE POOL

00/01-1354 PALEOANTHROPOLOGY, HOMINID RELATIONSHIPS, NEANDERTHALS, HUMAN ANCESTORS, CRO-MAGNONS, AURIGNACIANS, CHAUVET CAVE, INTERBREEDING, HOMO SAPIENS

00/01-2120 PALEOBIOLOGY, MOLECULAR PHYLOGENIES, PHYLOGENIES, EVOLUTION, PALEONTOLOGY, ANTHROPOLOGY, MOLECULAR MARKERS, MOLECULAR BIOLOGY, MORPHOLOGY

00/01-2592 PALEOBIOLOGY, CHORDATES, ECHINODERMS, EVOLUTION, FOSSILS, PALEOZOIC LIFE-FORMS, PALEONTOLOGY, MITRATES

00/01-2594 PALEOBIOLOGY, SALT-TOLERANT BACTERIA, HALOTOLERANT BACTERIA, SALADO FORMATION, PERMIAN BACTERIAE, HALITE CRYSTAL BACTERIA, EVOLUTION, ANCIENT LIFE FORMS

00/01-1357 PALEOBOTANY, FLOWERING PLANTS, ANGIOSPERMS, SEED DISPERSAL SYSTEMS, EVOLUTION, PALEOCENE-EOCENE EXPLOSION, EVOLUTIONARY THEORIES, DISPERSER HYPOTHESIS, RECRUITMENT HYPOTHESIS

00/01-1357 PALEOCENE-EOCENE EXPLOSION, FLOWERING PLANTS, PALEOBOTANY, SEED DISPERSAL SYSTEMS, EVOLUTION, ANGIOSPERMS, EVOLUTIONARY THEORIES, DISPERSER HYPOTHESIS, RECRUITMENT HYPOTHESIS

00/01-0483 PALEOCHRONOLOGY, NEOPROTEROZOIC, CAMBRIAN EXPLOSION, KIMBERELLA, EDIACARAN BIOTA, ANCIENT LIFE FORMS, METAZOAN EVOLUTION, FOSSIL RECORD, CARBON ISOTOPES

00/01-0669 PALEOCLIMATE RECORDS, ANTHROPOGENIC INFLUENCES ON CLIMATE, GREENHOUSE GASES, CLIMATE CHANGE, LITTLE ICE AGE, MEDIEVAL WARM PERIOD, GLOBAL WARMING

00/01-0621 PALEOCLIMATOLOGY, TREE RING SEQUENCES, DATING TECHNIQUES, CLIMATE CYCLES, LABORATORY OF TREE-RING RESEARCH, DENDROCHRONOLOGY

00/01-1911 PALEOCLIMATOLOGY, GREENHOUSE EFFECT, ENVIRONMENTAL ISSUES, CLIMATE CHANGE, GLOBAL WARMING, OCEAN-ATMOSPHERE CLIMATE MODELS

00/01-2593 PALEOCLIMATOLOGY, EOCENE/OLIGOCENE BOUNDARY, PROXY MEASUREMENTS, OTOLITHS, MARINE FAUNA EXTINCTIONS, EXTINCTION EVENTS, CENOZOIC EXTINCTIONS, ARAGONITE, GULF COASTAL PLAIN

00/01-0959 PALEOECOLOGY, REFUGIA, SPECIATION, ICE AGE, FULL GLACIAL PERIODS

00/01-2518 PALEOECOLOGY, ANTARCTICA, PROXY MEASUREMENT, POPULATION DYNAMICS, POLAR ENVIRONMENT, PENGUINS, BIOELEMENTS

00/01-0854 PALEOEPIDEMIOLOGY, PALEOMICROBIOLOGY, HUMAN SKELETAL REMAINS, DISEASE OUTBREAKS, EPIDEMIOLOGY

00/01-0761 PALEOINDIANS, ICE AGE SEA LEVELS, NORTH AMERICAN SETTLEMENT, COASTAL MIGRATION THEORY, ARCHAEOLOGICAL SITES

00/01-2095 PALEOLITHIC CAVE PAINTINGS, CHAUVET CAVE, CAVE LIONS, PANTHERA ATROX, PREHISTORIC ART, ANIMAL BEHAVIOR, EXTINCT FAUNA, EUROPE, PREHISTORIC HUMAN HUNTERS, PREHISTORIC UNGULATES

00/01-0854 PALEOMICROBIOLOGY, PALEOEPIDEMIOLOGY, HUMAN SKELETAL REMAINS, DISEASE OUTBREAKS, EPIDEMIOLOGY

00/01-1809 PALEONTOLOGICAL HISTORY, CLASSICAL MYTHOLOGY, PALEONTOLOGY, FOSSIL INTERPRETATION, GREEK MYTHOLOGY, MYTHOLOGY

00/01-1055 PALEONTOLOGISTS, ARTISTIC INTERPRETATION, DINOSAUR APPEARANCE

00/01-0597 PALEONTOLOGY, OWEN/RICHARD, FOSSIL DISCOVERIES, DINOSAURS, LYME REGIS, ANNING/MARY, SCIENCE HISTORY, BIOGRAPHIES

00/01-1809 PALEONTOLOGY, CLASSICAL MYTHOLOGY, GREEK MYTHOLOGY, FOSSIL INTERPRETATION, PALEONTOLOGICAL HISTORY, MYTHOLOGY

00/01-2120 PALEONTOLOGY, MOLECULAR PHYLOGENIES, PHYLOGENIES, EVOLUTION, MORPHOLOGY, ANTHROPOLOGY, MOLECULAR MARKERS, MOLECULAR BIOLOGY, PALEOBIOLOGY

00/01-2591 PALEONTOLOGY, EVOLUTION, ANCIENT AQUATIC SPECIES, PREHISTORIC OCEANS, ICHTHYOSAURS, VERTEBRATE EVOLUTION

00/01-2592 PALEONTOLOGY, CHORDATES, ECHINODERMS, EVOLUTION, FOSSILS, PALEOZOIC LIFE-FORMS, MITRATES, PALEOBIOLOGY

00/01-0300 PALEOPATHOLOGY, ANTHROPOLOGY, ARCHAEOLOGY, COMPUTED TOMOGRAPHY, MUMMIES, MEDICAL IMAGING

00/01-1977 PALEOZOIC, ANDES MOUNTAINS, LEAF SHRIMP, FOSSIL RECORDS, PHYLLOCARIDS, MARINE FOSSILS, CARYOCARIS, CRUSTACEANS, SHRIMP DISTRIBUTION

00/01-2592 PALEOZOIC LIFE-FORMS, CHORDATES, ECHINODERMS, EVOLUTION, FOSSILS, MITRATES, PALEONTOLOGY, PALEOBIOLOGY

00/01-0529 PALLIATIVE CARE, CANCER PATIENTS, FENTANYL PATCHES, PAIN, ANALGESIA, TRANSDERMAL

00/01-0495 PALSY, DOPAMINE, SUBSTANTIA NIGRA, TREMOR, PARKINSON DISEASE (PD), SINEMET

00/01-1571 PAMLICO SOUND, NORTH CAROLINA, HURRICANES, FLOODING, NITRATES, FISH, NUTRIENTS, POLLUTANTS

00/01-1579 PAMLICO SOUND, HURRICANES, NORTH CAROLINA, VIRGINIA, ESTUARIES, LAGOONAL ECOSYSTEMS, HYDROLOGY, FLOODS, NITROGEN LOADING, ALGA BIOMASS, FISHERIES NURSERY

00/01-2129 PAN TROGLODYTES, CHIMPANZEE CULTURE, ANIMAL BEHAVIOR, TOOL USE, SOCIAL ACTIVITIES, CULTURAL TRAITS, PRIMATES

00/01-0677 PANCRASTISTATIN, HYMENOCALLIS LITTORALIS, ANTICANCER INGREDIENTS, LYCORINE, PHEANTHRIDONE, BIOSYNTHETICS, SPIDER LILY, CELL-GROWTH INHIBITORS, CARBON DIOXIDE ENHANCEMENT

00/01-1074 PANCREAS TRANSPLANTS, ORGAN TRANSPLANTS, IMMUNOSUPPRESSION, LIVER TRANSPLANTS, KIDNEY TRANSPLANT, GANCICLOVIR-RESISTANT CYTOMEGALOVIRUS, SEROPOSITIVE, SERONEGATIVE

00/01-2356 PANCREATIC BETA CELLS, TYPE 1 DIABETES, INSULIN, ORAL INSULIN, AUTOIMMUNE DISEASES, SERUM C PEPTIDE

00/01-1092 PANCREATIC BETA ISLET CELL DESTRUCTION, NONAUTOIMMUNE DIABETES, AUTOIMMUNE DIABETES, DIABETES MELLITUS TYPE 1, INSULITIS, GLUTAMIC ACID DECARBOXYLASE ANTIBODIES, IDIOPATHIC (TYPE 1B) DIABETES, PANCREATIC ENZYMES, INSULIN

00/01-1703 PANCREATIC CANCER, PANCREATITIS, MAGNETIC RESONANCE CHOLANGIOPANCREATOGRAPHY (MRCP), ENDOSCOPIC RETROGRADE CHOLANGIOPANCREATOGRAPHY (ERCP)

00/01-1092 PANCREATIC ENZYMES, NONAUTOIMMUNE DIABETES, AUTOIMMUNE DIABETES, PANCREATIC BETA ISLET CELL DESTRUCTION, INSULITIS, GLUTAMIC ACID DECARBOXYLASE ANTIBODIES, IDIOPATHIC (TYPE 1B) DIABETES, DIABETES MELLITUS TYPE 1, INSULIN

00/01-1021 PANCREATIC FUNCTION, CHLORIDE CHANNEL, SALT AND WATER TRANSPORT, ION CHANNEL TAILS, REGULATORY NETWORKS, MUCUS PRODUCTION, BINDING PARTNERS, PROTEIN FUNCTIONS, CYSTIC FIBROSIS TRANSMEMBRANE CONDUCTANCE REGULATOR (CFTR)

00/01-2420 PANCREATIC HORMONE, INSULIN, DIABETES MELLITUS, BANTING/FREDERICK, BEST/CHARLES

00/01-1031 PANCREATIC ISLET TRANSPLANTATION, ISLETS OF LANGERHANS, INSULIN, INSULIN-DEPENDENT (TYPE 1) DIABETES MELLITUS, STEM CELLS, CELL CULTURE, DIABETES TREATMENT, AUTOIMMUNE DISEASES

00/01-1703 PANCREATITIS, PANCREATIC CANCER, MAGNETIC RESONANCE CHOLANGIOPANCREATOGRAPHY (MRCP), ENDOSCOPIC RETROGRADE CHOLANGIOPANCREATOGRAPHY (ERCP)

00/01-0041 PANDA INFANTS, GIANT PANDA, CAPTIVE BREEDING, ENDANGERED SPECIES, REPRODUCTIVE BEHAVIOR

00/01-2155 PANDA REPRODUCTION, CAPTIVE BREEDING PROGRAMS, ANIMAL BEHAVIOR, SAN DIEGO ZOO, CHINA, ENDANGERED SPECIES, ANIMAL CONSERVATION, GIANT PANDAS

00/01-0598 PANDEMIC FLU OUTBREAKS, INFLUENZA VIRUS, CENTERS FOR DISEASE CONTROL AND PREVENTION, WORLD HEALTH ORGANIZATION (WHO), RESPIRATORY ILLNESS, ANTIVIRAL DRUGS, ANTIBACTERIAL DRUGS

00/01-2424 PANDEMICS, ACQUIRED IMMUNODEFICIENCY SYNDROME (AIDS), PUBLIC HEALTH, BIOTERRORISM, INFECTIOUS DISEASES, DISEASE OUTBREAKS, NIPAH VIRUS, INTERNATIONAL CONFERENCE ON EMERGING INFECTIOUS DISEASES

00/01-0179 PANIC DISORDER, ANXIETY, FEAR, SELECTIVE SEROTONIC REUPTAKE INHIBITOR (SSRI), ANTIDEPRESSANTS, COGNITIVE BEHAVIORAL THERAPY

00/01-0840 PANIC DISORDER, GENERALIZED ANXIETY DISORDER, PHOBIAS, ANXIETY, OBSESSIVE-COMPULSIVE DISORDER, ANTIDEPRESSANTS, BEHAVIOR THERAPY, ANTIANXIETY DRUGS

00/01-1379 PANIC DISORDER, IMIPRAMINE, COGNITIVE BEHAVIORAL THERAPY, PANIC DISORDER SEVERITY SCALE (PDSS), CLINICAL GLOBAL IMPRESSION (CGI) SCALE, PSYCHOSOCIAL THERAPY

00/01-2303 PANIC DISORDER, COGNITIVE-BEHAVIORAL THERAPY, ANTIDEPRESSANT THERAPY, ANXIETY ATTACKS, PSYCHOSOCIAL DISORDER, NEUROTRANSMITTERS, GAMA-AMINOBUTYRIC ACID (GABA), FEAR

00/01-1379 PANIC DISORDER SEVERITY SCALE (PDSS), IMIPRAMINE, COGNITIVE BEHAVIORAL THERAPY, PANIC DISORDER, CLINICAL GLOBAL IMPRESSION (CGI) SCALE, PSYCHOSOCIAL THERAPY

00/01-2095 PANTHERA ATROX, PALEOLITHIC CAVE PAINTINGS, CAVE LIONS, CHAUVET CAVE, PREHISTORIC ART, ANIMAL BEHAVIOR, EXTINCT FAUNA, EUROPE, PREHISTORIC HUMAN HUNTERS, PREHISTORIC UNGULATES

00/01-1068 PAP SMEAR, CERVICAL DISEASE, CERVICAL CANCER, HUMAN PAPILLOMA VIRUS (HPV), FOOD AND DRUG ADMINISTRATION (FDA), BETHESDA SYSTEM, CANCER/CERVICAL

00/01-2035 PAPANICOLAOU-STAINED CERVICAL SMEARS (PAP SMEARS), HUMAN PAPILLOMAVIRUS (HPV), CERVICAL CANCER, VIRAL INFECTION, CANCER SCREENING, ONCOGENIC VIRUS

00/01-2479 PAPER MANUFACTURE, LOGGING PRACTICES, SUSTAINABLE FOREST MANAGEMENT, SELECT LOGGING, FOREST HEALTH, REPLANTING FORESTS, RECYCLING, MAGAZINE PAPER PRODUCTION, LOGGING, FOREST MONOCULTURES, SUSTAINABLE FORESTRY INITIATIVE (SFI)

00/01-1543 PAPER MANUFACTURING, HESPERALOE FUNIFERA, PULP PRODUCTION, FIBER

00/01-0888 PAPER MILL POLLUTION, INDUSTRY PLACEMENT, ENVIRONMENTAL POLLUTION, ENVIRONMENTAL IMPACT, SELF-CLEANING CAPACITY, END-POINT POLLUTION

00/01-2443 PAPER MULCHES, BIODEGRADABLE PROPERTIES, SOYBEAN OIL, LINSEED OIL, WEED GROWTH INHIBITION, MULCH DURABILITY, SUSTAINABLE FARMING, CROP YIELDS, AGRICULTURAL MULCHES

00/01-0079 PAPERY WHITLOW-WORT, ECOSYSTEM PRESERVATION, ECOLOGY, DICERANDRA FRUTESCENS, LAKE PLACID SCRUB MINT, ERIOGONUM FLORIDANUM, FLORIDA SCRUB BUCKWHEAT, PARONYCHIA CHARTACEA, POLLINATION

00/01-2470 PAPUA NEW GUINEA, RAINFOREST INVENTORIES, PARATAXONOMISTS, INSECT DIVERSITY, BIODIVERSITY QUANTIFICATION, GUYANA

00/01-0615 PARACYCLOPS CANADENSIS, PLANTS, PREDATOR-PREY RELATIONSHIP, PITCHER PLANT, COPEPODS, SARRACENIA PURPUREA, CARNIVOROUS PLANTS, MICROHABITATS

00/01-0527 PARAINFLUENZA VIRUSES, ASTHMA, CHRONIC OBSTRUCTIVE PULMONARY DISEASE (COPD), ACUTE RESPIRATORY INFECTIONS, RESPIRATORY SYNCYTIAL VIRUS (RSV)

00/01-2459 PARALICHTHYS LETHOSTIGMA, SOUTHERN FLOUNDER, METAMORPHOSIS, FISH DEVELOPMENT, AQUACULTURE

00/01-0478 PARALLEL EVOLUTION, PARALLEL SPECIATION, NATURAL SELECTION, STICKLEBACK EVOLUTION, SPECIATION, EVOLUTIONARY THEORIES, SYMPATRIC POPULATIONS

00/01-0478 PARALLEL SPECIATION, NATURAL SELECTION, PARALLEL EVOLUTION, STICKLEBACK EVOLUTION, SPECIATION, EVOLUTIONARY THEORIES, SYMPATRIC POPULATIONS

00/01-0812 PARALYSIS, POLIOMYELITIS, GLOBAL POLIO ERADICATION INITIATIVE (GPEI)

Keyword Index

00/01-1383 PARALYSIS-INDUCING ANESTHESIA, ANESTHESIA, SURGERY, NEUROMUSCULAR BLOCK

00/01-0575 PARALYTIC POLIOMYELITIS, POLIO, VACCINES, SALK VACCINE, SABIN VACCINE, KILLED (INACTIVATED) VACCINES, LIVE (ATTENUATED) VACCINES, HUMAN IMMUNODEFICIENCY VIRUS (HIV)

00/01-2034 PARAMYXOVIRUSES, HENDRA VIRUS, EMERGING DISEASES, EPIDEMIOLOGY, NIPAH VIRUS, VIRAL INFECTIONS, HOST SPECIFICITY, ENZOOTIC VIRAL DISEASES, JAPANESE ENCEPHALITIS

00/01-2228 PARAREPTILIA, BIPEDAL REPTILES, REPTILE EVOLUTION, PERMIAN, EUDIBAMUS CURSORIS, BOLOSAURIDS, DINOSAUR RELATIONSHIPS

00/01-2236 PARASITE CONFLICTS, SOFT SELECTION, PARASITE VIRULENCE, EVOLUTIONARY STRATEGIES, HOST-PARASITE INTERACTIONS, HARD SELECTION, NATURAL SELECTION

00/01-0255 PARASITE CONTROL, ONCHOCERCIASIS, RIVER BLINDNESS, BLACKFLY, GHANA

00/01-1988 PARASITE ELIMINATION, VANUATU ISLANDS, SOUTHWEST PACIFIC, MALARIA ERADICATION, CHLOROQUINE, PYRIMETHAMINE SULFADOXINE, FANSIDAR, PRIMAQUINE, MOSQUITO-BORNE DISEASES

00/01-1838 PARASITE LIFE CYCLE, LYTIC CYCLE, TOXOPLASMA GONDII, INVASION PROCESSES, INFECTIOUS DISEASES, PROTOZOAN INFECTIONS, HOST CELL ATTACHMENT, ENDODYOGENY

00/01-0339 PARASITE LOAD, MALES, SEXUAL SELECTION, BIRD SPECIES, EVOLUTIONARY BIOLOGISTS, HANDICAP PRINCIPLE, IMMUNE SYSTEM, FEMALES, TESTOSTERONE, CAROTENOIDS

00/01-2130 PARASITE PLANTS, PERAXILLA TETRAPETALA, AUSTRALIAN CHRISTMAS BUSH, GAIADENDRON PUNCTATUM, MISTLETOE DIVERSITY, SEED DISPERSAL, PLANT RELATIONSHIPS

00/01-2236 PARASITE VIRULENCE, SOFT SELECTION, HARD SELECTION, EVOLUTIONARY STRATEGIES, HOST-PARASITE INTERACTIONS, PARASITE CONFLICTS, NATURAL SELECTION

00/01-2167 PARASITE-HOST INTERACTIONS, ANIMAL BEHAVIOR, HOST CONTROL, EVOLUTIONARY INFLUENCES, LIFE CYCLES

00/01-0249 PARASITES, FOOD SAFETY, FOOD-BORNE DISEASES, FOOD AND AGRICULTURE ORGANIZATION, DIARRHEA, MICROORGANISMS, WORLD HEALTH ORGANIZATION (WHO), ANTIBIOTICS, SALMONELLA, CAMPYLOBACTOR, LISTERIA, ESCHERICHIA COLI

00/01-0622 PARASITES, DIET CHOICE, DISEASE TRANSMISSION, PHYLOGENETIC SIMILARITIES, CANNIBALISM, PREDATOR-PREY INTERACTIONS, NUTRITION-DISEASE TRADE-OFF, SPADEFOOT TOAD PREDATION, SPEA BOMBIFRONS, SPEA MULTIPLICATA, SCAPHIOPUS COUCHII

00/01-1271 PARASITES, ANIMAL INFECTIONS, GRAY SQUIRRELS, SPECIES DESTRUCTION, WILDLIFE DISEASES, MAMMALIAN PATHOGENS, RINDERPEST, BOVINE SPONGIFORM ENCEPHALOPATHY

00/01-2516 PARASITES, HOST-PARASITE RELATIONSHIPS, POPULATION DYNAMICS, MICROPARASITES, EPIDEMIOLOGY, PARASITISM, DAPHNIA MAGNA

00/01-0016 PARASITIC ANTS, SOCIAL PARASITISM, SLAVE ANTS, ANIMAL BEHAVIOR, INSECT SOCIETIES, ANT SOCIAL STRUCTURE

00/01-0309 PARASITIC ANTS, MUTUALIST ANTS, PLANT NECTAR, ACACIA TREES, TROPICAL PLANTS, ANT SPECIES, PLANT-DWELLING ANTS, MUTUALISM

00/01-1121 PARASITIC DISEASES, PARASITIC INFECTION, ARTEMISININ, MALARIA, PLASMODIUM FALCIPARUM, SCHISTOSOMA MANSONI, PRAZIQUANTEL, ARTEMETHER, SCHISTOSOMIASIS, CHINESE QINGHAOSU, DRUG RESISTANCE

00/01-1363 PARASITIC DISEASES, CO-INFECTIONS, FLAGELLATE PROTOZOA, LEISHMANIASES, SANDFLIES, RESERVOIR HOST, ZOONOTIC TRANSMISSION

00/01-1678 PARASITIC DISEASES, FOOD POISONING, PRIONS, TOXINS, SALMONELLOSIS, DIARRHEAL DISEASES, FOOD-BORNE ILLNESS, CHOLERA

00/01-2001 PARASITIC DISEASES, ELEPHANTIASIS, ALBENDAZOLE, DIETHYLCARBAMAZINE (DEC), IVERMECTIN, MOSQUITOES, LYMPHATIC FILARIASIS

00/01-2137 PARASITIC DISEASES, INSECT VECTORS, DISEASE-CARRYING MOSQUITOES, LYMPHATIC FILARIASIS, MOSQUITO-BORNE DISEASES, CULEX QUINQUEFASCIATUS, INSECTICIDES, SRI LANKA, ESTERASE, FENTHION

00/01-2153 PARASITIC DIVERSITY, HOST-PARASITE INTERACTION, EVOLUTIONARY PROCESSES, SPECIATION, BIODIVERSITY

00/01-1121 PARASITIC INFECTIONS, SCHISTOSOMIASIS, ARTEMISININ, MALARIA, PLASMODIUM FALCIPARUM, SCHISTOSOMA MANSONI, PRAZIQUANTEL, ARTEMETHER, PARASITIC DISEASE, CHINESE QINGHAOSU, DRUG RESISTANCE

00/01-2156 PARASITIC MITES, APIS MELIFERA, VARROA MITES, TRACHEAL MITES, APICULTURE, HONEYBEE REPRODUCTION, CROP POLLINATION, POPULATION DECLINES

00/01-0939 PARASITIC NEMATODES, PLANARIAN WORMS, EARTHWORM PARASITES, SOIL BIOMASS, LUMBRICIDAE, INVASIVE SPECIES, NEMATODES, PHASMARHABDITIS, BIPALIUM ADVENTITIUM

00/01-0431 PARASITIC ORGANISMS, BORRELIA BURGDORFERI, LYME DISEASE, MANGANESE-DEPENDENT BACTERIA, INFECTIOUS DISEASES, IRON

00/01-1336 PARASITIC RELATIONSHIPS, HOST CELL DEFENSES, GENE EXPRESSION, MESSENGER RIBONUCLEIC ACID (MRNA) TRANSLATION, EUKARYOTIC CELLS, VIRAL REPLICATION

00/01-0015 PARASITISM, ANTIBIOTICS, NATURAL REMEDIES, ETHOLOGY, BIRD BEHAVIOR, SYMBIOSIS

00/01-2516 PARASITISM, HOST-PARASITE RELATIONSHIPS, POPULATION DYNAMICS, MICROPARASITES, EPIDEMIOLOGY, PARASITES, DAPHNIA MAGNA

00/01-2470 PARATAXONOMISTS, RAINFOREST INVENTORIES, BIODIVERSITY QUANTIFICATION, INSECT DIVERSITY, PAPUA NEW GUINEA, GUYANA

00/01-0091 PARATHION-ETHYL, INSECTICIDES, AGRICULTURAL RUNOFF, FARMING, MACROINVERTEBRATES, GAMMARUS PULEX, LIMNEPHILUS LUNATUS, DELTAMETHRIN, FENVALERATE, PESTICIDE POLLUTION

00/01-1488 PARCELSUS, NUTRITION, BODY FLUIDS, HUMORS, ARISTOTELIAN ELEMENTS, DIET, COSMIC LIFE CYCLES, COOKING, DISTILLATION, FERMENTATION

00/01-2544 PARENCHYMA, HEPATIC PORTAL VEIN, HEPATOCYTES, ADENOSINE TRIPHOSPHATE (ATP), DIGESTION, BILE, HEPATIC ARTERY, PORTAL TRIADS, LIVER REGENERATION, HEPATIC VENULES, KUPFFER CELLS

00/01-0873 PARENTAL AGE, PARENTAL EXPOSURE, SERUM CHEMICAL LEVEL, SEX RATIO, OFFSPRING, PUBERTY, PARENTAL SEX, TETRACHLORODIBENZO-P-DIOXIN, CHEMICAL POLLUTION

00/01-0336 PARENTAL CARE, EGG-EATING, DENDROBATES PUMILIO, TADPOLES, CAPTIVE RAISING, FOOD PREFERENCES, OBLIGATE OOPHAGY, FROGS, AMPHIBIANS

00/01-0760 PARENTAL CARE, BIRD EVOLUTION, ENDOTHERMY, CONVERGENT EVOLUTION, MAMMALIAN EVOLUTION, THERMOGENESIS, EVOLUTIONARY PRESSURES

00/01-1455 PARENTAL CARE, INFANT BRAIN DEVELOPMENT, CHILDREN NEGLECT, STRESS RESPONSE SYSTEM

00/01-0873 PARENTAL EXPOSURE, TETRACHLORODIBENZO-P-DIOXIN, SERUM CHEMICAL LEVEL, SEX RATIO, OFFSPRING, PUBERTY, PARENTAL SEX, PARENTAL AGE, CHEMICAL POLLUTION

00/01-0873 PARENTAL SEX, PARENTAL EXPOSURE, SERUM CHEMICAL LEVEL, SEX RATIO, OFFSPRING, PUBERTY, TETRACHLORODIBENZO-P-DIOXIN, PARENTAL AGE, CHEMICAL POLLUTION

00/01-1990 PARENTIFIED CHILDREN, ADULT CHILDREN, DEPRESSION, FAMILY THERAPY, WORKAHOLICS, STRESS

00/01-2437 PARENTING BEHAVIOR, BIRD BEHAVIOR, FORAGING BEHAVIOR, LAYSAN ALBATROSS, ALBATROSS LIFE HISTORY, FLYING, FLIGHT DISTANCES

00/01-0337 PARENTODINIUM AFRICANUM, BOS TAURUS, ELK, CERVUS ELAPHUS, TOXIC PLANTS, RUMEN PROTOZOA, CROSS-INOCULATION, DOMESTIC CATTLE, BOS INDICUS

00/01-0251 PARIETAL LOBES, BRAIN MATURATION, NEURONAL GROWTH, FRONTAL LOBES, TEENAGERS, GRAY MATTER, VISUAL ABILITY, SPATIAL ABILITY

00/01-0272 PARIETAL LOBES, PUTAMEN, FRONTAL LOBES, TEENAGE BEHAVIOR, BRAIN STRUCTURE, SOCIAL JUDGMENT

00/01-1761 PARITY, BIRTHWEIGHT, HIGH BLOOD PRESSURE, IRON, PREGNANCY, SMOKING, PLACENTAL SIZE, SERUM FERRITIN CONCENTRATIONS, HEMOGLOBIN

00/01-2498 PARK RESTORATION, URBAN PARKS, CRISSY FIELD, SAN FRANCISCO PRESIDIO, CALIFORNIA, ECOLOGICAL RESTORATION, MILITARY AIRFIELDS, MIDDENS

00/01-0176 PARKINSON'S DISEASE (PD), TREMOR, MOTOR CORTEX, ESSENTIAL TREMOR, MAGNETOENCEPHALOGRAM

00/01-0455 PARKINSON'S DISEASE (PD), LEARNING, REWARD SIGNALS, DOPAMINE NEURONS, COCAINE, AMPHETAMINES, HEROIN, NICOTINE, BRAIN FUNCTIONS, MIDBRAIN DOPAMINE

00/01-0470 PARKINSON'S DISEASE (PD), STROKE, BRAIN DISEASES, ALZHEIMER'S DISEASE, STEM CELL DEVELOPMENT, NEURAL CELL IMPLANTATION

00/01-0495 PARKINSON'S DISEASE (PD), DOPAMINE, SUBSTANTIA NIGRA, TREMOR, PALSY, SINEMET

00/01-0711 PARKINSON'S DISEASE (PD), LINDANE, DIELDRIN, ALZHEIMER'S DISEASE, POLYCHLORINATED BIPHENOL (PCB), ORGANOCHLORINE, INSECTICIDES, SUBSTANTIA NIGRA, PESTICIDE EXPOSURE, NEUROLOGICAL DISEASES

00/01-0743 PARKINSON'S DISEASE (PD), DROSOPHILA, ALPHA-SYNUCLEIN GENE EXPRESSIONS, GENETIC DISEASE MODELS, NEUROLOGICAL DISEASES

00/01-0778 PARKINSON'S DISEASE (PD), THALAMOTOMY, TREMOR, ESSENTIAL TREMOR, THALAMIC STIMULATION, MULTIPLE SCLEROSIS, DEEP-BRAIN STIMULATION

00/01-0830 PARKINSON'S DISEASE (PD), CAFFEINE HEALTH RISKS, COFFEE CONSUMPTION, STIMULANTS, DOPAMINE, NEURONS

00/01-0841 PARKINSON'S DISEASE (PD), ANTIOXIDANTS, MITOCHONDRIA, HEART DISEASE, CANCER, COENZYME Q10 (COQ), ENERGY LEVELS

00/01-0907 PARKINSON'S DISEASE (PD), NINTH WORLD CONGRESS OF MUSIC THERAPY, NEUROLOGIC DISORDER TREATMENT, STRESS MANAGEMENT, SUBSTANCE ABUSE CONTROL, INSURANCE COVERAGE, RHYTHMICALLY ENHANCED MUSIC, MUSIC THERAPY, COMMUNICATION DISORDERS

00/01-1071 PARKINSON'S DISEASE (PD), LEVODOPA, DOPAMINE, BRAIN CELLS, DYKENSIA, BRADYKENSIA

00/01-1087 PARKINSON'S DISEASE (PD), ESSENTIAL TREMOR, TREMOR, INVOLUNTARY SHAKING, NERVOUS SYSTEM DISORDERS

00/01-1088 PARKINSON'S DISEASE (PD), TOURETTE'S SYNDROME, NICOTINE, ALZHEIMER'S DISEASE, NICOTINE RECEPTORS, HALOPERIDOL

00/01-1347 PARKINSON'S DISEASE (PD), NEURODEGENERATIVE DISEASES, ALZHEIMER'S DISEASE, AMYOTROPHIC LATERAL SCLEROSIS, POLYGLUTAMINE DISEASES, PROTEIN-AGGREGATION DISORDERS

00/01-1450 PARKINSON'S DISEASE (PD), DOPAMINE, ACETYLCHOLINE, NOREPINEPHRINE, ATTENTION DEFICIT HYPERACTIVITY DISORDER (ADHD), NICOTINE, ALZHEIMER'S DISEASE, SCHIZOPHRENIA

00/01-1682 PARKINSON'S DISEASE (PD), NEURODEGENERATIVE DISEASES, DYSKINESIA, LEVODOPA, DOPAMINE AGONIST, PRAMIPEXOLE, UNIFIED PARKINSON'S DISEASE RATING SCALE, PARKINSON'S DISEASE QUALITY OF LIFE SCALE, EUROQOL

00/01-1719 PARKINSON'S DISEASE (PD), NEURODEGENERATIVE DISORDERS, LEVODOPA (L-DOPA), OXIDATIVE STRESS, NEUROPROTECTION, ZINC DEFICIENCY, DEPRESSION, ANXIETY

00/01-1938 PARKINSON'S DISEASE (PD), CASPASE PROTEASES, PROTEIN KINASE CASCADES, APOPTOSIS PATHWAYS, NEURODEGENERATIVE DISEASES, ALZHEIMER'S DISEASE, HUNTINGDON'S DISEASE, AMYOTROPHIC LATERAL SCLEROSIS (ALS), NEURONAL APOPTOSIS, NEUROTROPHINS, PROGRAMMED CELL DEATH

00/01-2545 PARKINSON'S DISEASE (PD), LENTIVIRAL VECTOR DELIVERY, GLIAL CELL-LINE-DERIVED NEUROTROPHIC FACTOR, NEURODEGENERATIVE DISEASE, NEUROPHYSIOLOGY, NEUROLOGY, GENE THERAPY, SUBSTANTIA NIGRA

00/01-2665 PARKINSON'S DISEASE (PD), MUSIC THERAPY, ALZHEIMER'S DISEASE, PHYSICAL THERAPY, RELAXATION, STRESS

00/01-2610 PARKINSON'S DISEASE (PD), SLEEP DISTURBANCES, HEMODIALYSIS, MULTIPLE SCLEROSIS (MS), GASTROINTESTINAL TRACT DISORDERS

00/01-1682 PARKINSON'S DISEASE (PD) QUALITY OF LIFE SCALE, NEURODEGENERATIVE DISEASES, DYSKINESIA, LEVODOPA, DOPAMINE AGONIST, PRAMIPEXOLE, UNIFIED PARKINSON'S DISEASE RATING SCALE, PARKINSON'S DISEASE, EUROQOL

00/01-2269 PARKINSON'S DISEASE (PD) THERAPY, CELL REPLACEMENT THERAPY, EMBRYONIC STEM CELL (ES), HEMATOPOIETIC STEM CELL (HSC), STEM CELLS, MEDICAL ETHICS, FETAL TISSUE

00/01-0195 PARKINSON'S DISEASE (PD) TREATMENT, BRAIN CELL TRANSPLANTATION, FETAL PIG NEURAL CELLS, NEURON DISEASES, TRANSPLANTATION

00/01-1349 PARKINSON'S DISEASE (PD) TREATMENT, BRAIN WAVE STIMULATION, MOTOR CORTEX, TRANSCRANIAL MAGNETIC STIMULATION (TMS), EPILEPSY, TRAUMATIC DE-NERVATION

00/01-2492 PARKS CANADA, FISHERIES, MARINE BIODIVERSITY, MARINE PARKS, MARINE PROTECTED AREAS (MPAS)

00/01-0079 PARONYCHIA CHARTACEA, ECOSYSTEM PRESERVATION, ECOLOGY, DICERANDRA FRUTESCENS, LAKE PLACID SCRUB MINT, ERIOGONUM FLORIDANUM, FLORIDA SCRUB BUCKWHEAT, POLLINATION, PAPERY WHITLOW-WORT

00/01-2331 PAROXETINE, MONOAMINE OXIDASE INHIBITOR (MAOI), TRICYCLIC ANTIDEPRESSANT (TCA), SELECTIVE SEROTONIN REUPTAKE INHIBITOR (SSRI), FLUOXETINE, DEPRESSION, SERTRALINE, NATIONAL DEPRESSIVE AND MANIC DEPRESSIVE ASSOCIATION (NDMDA), LITHIUM, DOPAMINE, NOREPINEPHRINE

00/01-0586 PARROT INTELLIGENCE, AFRICAN GRAY PARROTS, COGNITIVE ABILITIES, BIRD REASONING, ANIMAL INTELLIGENCE, LANGUAGE ABILITIES

00/01-1224 PARROTS, BIRD ORDERS, SONGBIRDS, HUMMINGBIRDS, VOCAL LEARNING, ISOLATION EXPERIMENTS, ZENK GENE, NUCLEI CELL CLUSTERS, BRAIN PATHWAYS

Keyword Index

00/01-2109 PARSIMONY ANALYSIS, AUSTRONESIAN LANGUAGE, LANGUAGE TREE, PHYLOGENETIC ANALYSIS, LANGUAGE COLONIZATION, LANGUAGE EVOLUTION, EXPRESS-TRAIN LANGUAGE MODEL, ENTANGLED-BANK HYPOTHESES, HUMAN PREHISTORY

00/01-0944 PARTHENOGENESIS, AQUATIC ENVIRONMENTS, BENTHIC ORGANISMS, ROTIFERS, EVOLUTIONARY MODELS

00/01-1293 PARTICLE-REACTIVE BIOACCUMULATION, ZOOPLANKTON, OLIGOTROPHIC MARINE SYSTEMS, EUPHOTIC ZONE, PARTICLE-REACTIVE TRACE ELEMENTS, BIOMASS, TRACE ELEMENT BIOACCUMULATION, RADIOLOGICAL EXPOSURE, SEAFOOD, POLONIUM ISOTOPE (PO-210), CLIMATE CHANGE

00/01-1293 PARTICLE-REACTIVE TRACE ELEMENTS, ZOOPLANKTON, OLIGOTROPHIC MARINE SYSTEMS, EUPHOTIC ZONE, POLONIUM ISOTOPE (PO-210), BIOMASS, TRACE ELEMENT BIOACCUMULATION, RADIOLOGICAL EXPOSURE, SEAFOOD, PARTICLE-REACTIVE BIOACCUMULATION, CLIMATE CHANGE

00/01-1001 PARTICULATE MATTER EMISSIONS, EMISSIONS, WOOD-BURNING FIREPLACES, AIR POLLUTION, RESIDENTIAL WOOD-BURNING EMISSIONS

00/01-2727 PARTLY ANIMATE OBJECTS, ARTIFICIAL INTELLIGENCE (AI), INTERACTIVE TOYS, TOYS, ROBOTS, FURBY

00/01-2418 PARTNER NOTIFICATION, SEXUALLY TRANSMITTED DISEASE (STD), SYPHILIS OUTBREAK, ONLINE SEXUAL PARTNERS, HOMOSEXUAL BEHAVIOR, PUBLIC HEALTH STRATEGIES, INTERNET CHAT ROOMS, CYBERSPACE, SAN FRANCISCO DEPARTMENT OF PUBLIC HEALTH (SFDPH)

00/01-1534 PARTNERS IN FLIGHT (PIF), UTAH RIPARIAN STUDY, RIPARIAN HABITATS, BIRD CONSERVATION, HABITAT LOSS, NEOTROPICAL MIGRATORY SONGBIRDS, SPECIES DECLINES, CAPTURE AND RELEASE, BIODIVERSITY

00/01-1003 PARVOVIRUS, VIRAL VECTORS, CANCER TREATMENT, TUMOR CELL INFECTION, GENE THERAPY, REOVIRUS

00/01-1242 PASSERINE BIRDS, OSCINE BIRDS, BIRD PHYLOGENY, SUBOSCINE BIRDS, SYSTEMATICS, EVOLUTIONARY RELATIONSHIPS

00/01-1192 PASTEUR/LOUIS, MEDICAL RESEARCH, MICROBES, ACQUIRED IMMUNODEFICIENCY SYNDROME (AIDS), GERM THEORY, INFECTIOUS DISEASE HISTORY, KOCH/ROBERT

00/01-0693 PASTORAL CRISIS, SUSTAINABLE DEVELOPMENT, GRAZING LAND MANAGEMENT, CLIMATE-PLANT-HERBIVORY INTERACTIVE MODEL, GRASSLAND MODELS, ARID ENVIRONMENTS, SUB-SAHARAN AFRICA, NON-EQUILIBRIUM ECOSYSTEMS

00/01-2517 PATAGONIA, ARGENTINA, PEHUEN TREES, EVOLUTION, ARCHAIC SPECIES, VOLCANIC HABITATS, ENVIRONMENTAL ISSUES, ECOLOGY, ADAPTATION, CONSERVATION

00/01-2494 PATAGONIAN TOOTHFISH, CHILEAN SEA BASS, DISSOSTICHUS CATCH DOCUMENT, DISSOSTICHUS ELEGINOIDES, PIRATE FISHERS

00/01-0671 PATCHINESS, TROPICAL FORESTS, TREE AGGREGATION, RANDOM TREE DISTRIBUTION, AGGREGATION OF FOREST TREES, SPATIAL PATTERNING OF TREES, TROPICAL ECOLOGY, RANDOM DISTRIBUTION, SPECIES DISTRIBUTION

00/01-0900 PATENTABLE TECHNOLOGIES, BIOMEDICAL RESEARCH, FALSIFIABILITY, INDUCTIVE LOGIC, ABSOLUTE TRUTH, PROFIT-DRIVEN PARTNERSHIPS, SCIENTIFIC METHOD, RESULTS-ORIENTED SCIENCE

00/01-0286 PATENTS, SOFTWARE PATENTS, INVENTIONS, WEB SITES, INTERNET PATENTS, PRIOR ART

00/01-0408 PATENTS, MINING, PROSPECTING, GOLD MINING, HARDROCK MINERALS, GENERAL MINING LAW OF 1872, ROYALTIES, REFORM, LAND RECLAMATION

00/01-1504 PATENTS, BIOPIRACY, GENETIC PATENTING, MEDICAL PATENTS

00/01-1513 PATENTS, GENES, DEOXYRIBONUCLEIC ACID (DNA) BASE PAIRS, CELERA GENOMICS, PHARMACOGENOMICS, HUNTINGTON'S DISEASE, HUMAN GENOME PROJECT (HGP)

00/01-0333 PATERNAL CARE, MATERNAL CARE, HORMONES, CARE OF YOUNG, BEHAVIORAL ENDOCRINOLOGY, PROLACTIN (PRL)

00/01-0040 PATERNAL GENOME, SEED DEVELOPMENT, MATERNAL GENOME, EMBRYOS, PLANT DEVELOPMENT, ARABIDOPSIS

00/01-2305 PATHOGEN-ASSOCIATED MOLECULAR PATTERNS, ADAPTIVE IMMUNITY, ANTIGEN RECOGNITION, INNATE IMMUNE SYSTEM RECEPTORS, INNATE IMMUNE SYSTEM, INNATE IMMUNITY, PATTERN RECOGNITION RECEPTORS

00/01-1338 PATHOGEN DEFENSES, ANTIGENS, ANTIBODIES, INNATE (NATURAL) IMMUNE RESPONSE, ACQUIRED (ADAPTIVE) IMMUNE RESPONSE, B CELLS, T CELLS, IMMUNE SYSTEM, AUTOIMMUNE DISEASE

00/01-1960 PATHOGEN DEFENSES, IMMUNE SYSTEM, CAVEOLAE, FIMH ADHESION, CD48 RECEPTORS, MAST CELLS, BACTERIAL DEFENSES, ESCHERICHIA COLI

00/01-1626 PATHOGEN INVASION, COLONIZATION STRATEGIES, ADHESIN SYSTEMS, SECRETION SYSTEMS, MACROMOLECULAR SYSTEMS, BACTERIAL INFECTIONS, ENTERIC BACTERIA

00/01-1039 PATHOGEN-RESISTANT MOSQUITOES, HOST-PARASITE CONTROL, MOSQUITO VECTORS, MALARIA TRANSMISSION, FILARIASIS, SINDBIS VIRUS TRANSDUCING SYSTEM, GENETICALLY ENGINEERED MOSQUITOES, MALARIA CONTROL

00/01-0751 PATHOGEN TRANSMISSION PREVENTION, IMMUNOLOGY, IMMUNOGLOBULIN G, MUCOSAL VACCINES, VACCINES DEVELOPMENT, HUMAN IMMUNODEFICIENCY VIRUS (HIV), SIMIAN HUMAN IMMUNODEFIEJENCY VIRUS (SHIV)

00/01-0150 PATHOGENESIS, STAPHYLOCOCCAL ALPHA-TOXIN (HLA), ANTISENSE TECHNOLOGY, INDUCIBLE EXPRESSION, TETRACYCLINE (TC), GENETIC ENGINEERING, BACTERIAL INFECTION TREATMENT

00/01-1447 PATHOGENIC BRAIN CHANGES, BRAIN AGING, EVOLUTION, ALZHEIMER'S DISEASE, AGE-ASSOCIATED MEMORY IMPAIRMENT, DEMENTIA, AMYLOID PLAQUES, NEUROFIBRILLARY TANGLES, NATURAL SELECTION, NEURODEGENERATION, AGE-RELATED CHANGES IN THE BRAIN

00/01-2276 PATHOGENIC EVOLUTION, VIBRIO CHOLERAE, CHOLERA PANDEMICS, THE INSTITUTE FOR GENOMIC RESEARCH (TIGR), HORIZONTAL GENE TRANSFER, VACCINE DEVELOPMENT, BACTERIAL GENOMES

00/01-0331 PATHOGENIC PLANT RELATIONSHIPS, FUNGI, POLLINATION, UROMYCES PISI, EUPHORBIA CYPARISSIAS, INSECT EXCLUSION, ARTIFICIAL ARRAYS

00/01-0878 PATHOGENIC VIRUSES, BIOSAFETY LEVEL 4, EBOLA VIRUS, TERRORIST BIOLOGICAL WARFARE, EMERGING INFECTIOUS DISEASES, DEADLY DISEASE OUTBREAKS, BIOSAFETY

00/01-2265 PATHOGENICITY, GLYCOPROTEINS, INFECTIOUS DISEASES, HEMORRHAGIC FEVERS, CYTOTOXIC EFFECTS, GENE EXPRESSION, EBOLA VIRUS STRAINS, VASCULAR CELL DAMAGE, VIRAL INFECTIONS

00/01-0589 PATHOGENS, ANTIBIOTICS, MEDICAL HISTORY, FUNGAL ANTIBIOTICS, PENICILLIUM GLAUCUM, MICROBIAL COMPETITION, DUCHESNE/ERNEST

00/01-1006 PATHOGENS, PSEUDOMONAS AERUGINOSA, GENOME SEQUENCING, ANTIBIOTIC RESISTANCE, CHEMOTAXIS, BACTERIAL GENOME, OPPORTUNISTIC HUMAN INFECTIONS

00/01-1194 PATIENT ADVOCACY, HEALTH CARE REIMBURSEMENT, MEDICAL FRAUD, GAMING THE SYSTEM, HEALTHCARE FINANCE, MEDICAL INSURANCE, MEDICAL ETHICS, MANAGED HEALTH CARE

00/01-1456 PATHOGENS, VIRUS, MOSQUITO-BORNE VIRUS, WEST NILE VIRUS, AFRICA, DISEASE SURVEILLANCE, BIRDS, LARVICIDES

00/01-2425 PATIENT CARE, PAIN MANAGEMENT, HOSPICE CARE, END-OF-LIFE ISSUES, TERMINAL ILLNESS, DYING WELL, DEATH AND DYING

00/01-0284 PATIENT CARE MANAGEMENT, COMPUTER-BASED IN-PATIENT RECORD SYSTEMS, IN-PATIENT PROGRESS RECORDS, HOSPITAL RECORD SYSTEMS, MEDICAL INFORMATION SYSTEMS, RECORD MANAGEMENT

00/01-1495 PATIENT COMPLICATIONS, HOSPITAL ERRORS, MEDICAL ERRORS, HOSPITAL INFECTIONS, PATIENT RIGHTS

00/01-1794 PATIENT EDUCATION, ONLINE MEDICAL SEARCHES, MEDICAL INFORMATION RESOURCE, NATIONAL INSTITUTES OF HEALTH (NIH), WORLD WIDE WEB

00/01-2662 PATIENT INSIGHT, MENTAL ILLNESSES, PSYCHOEDUCATION, SCHIZOPHRENIA, PSYCHOTIC DEPRESSION, SCALE FOR THE ASSESSMENT OF UNAWARENESS OF MENTAL DISORDER (SUMD)

00/01-2118 PATIENT MORTALITY, INTENSIVE CARE UNITS (ICU), HOSPITAL CARE, NURSING WORKLOAD, ACUTE PHYSIOLOGY AND CHRONIC HEALTH EVALUATION (APACHE)

00/01-2039 PATIENT PHYSICIAN COMPLIANCE, BACTEREMIA, INFECTIVE ENDOCARDITIS, ANTIBIOTIC PROPHYLAXIS, TRANSTHORACIC ECHOCARDIOGRAPHY, VALVULAR LESIONS

00/01-1495 PATIENT RIGHTS, HOSPITAL ERRORS, PATIENT COMPLICATIONS, HOSPITAL INFECTIONS, MEDICAL ERRORS

00/01-0269 PATIENT SAFETY, PREVENTABLE INJURIES, MEDICATION ERRORS, HOSPITAL SAFETY, MEDICAL ERRORS

00/01-1502 PATIENT SAFETY, FOOD AND DRUG ADMINISTRATION MODERNIZATION ACT (FDAMA), POSTMARKETING STUDIES, CENTERS FOR EDUCATION AND RESEARCH IN THERAPEUTICS (CERT), MEDICATION MONITORING

00/01-2402 PATIENT SAFETY, INSTITUTE OF MEDICINE (IOM), FOOD AND DRUG ADMINISTRATION (FDA), MEDICAL ERRORS, HEALTHCARE SAFETY

00/01-0290 PATIENT-PHYSICIAN DECISIONS, OUTPATIENT PRACTICE, INFORMED CONSENT, INFORMED DECISION-MAKING, CLINICAL DISCUSSIONS, PRIMARY CARE PHYSICIANS

00/01-0901 PATIENT-PHYSICIAN RELATIONSHIP, EVOLVING TECHNOLOGY, INTERNET PRIVACY GUIDELINES, HEALTH INFORMATION, ONLINE CONTENT, CONFIDENTIALITY, MEDICAL WEB SITES

00/01-2431 PATTERN FORMATION, EVOLUTION, CELL COMMUNICATION, SLIME MOLDS, MULTICELLULAR DEVELOPMENT, NATURAL SELECTION

00/01-2305 PATTERN RECOGNITION RECEPTORS, ADAPTIVE IMMUNITY, ANTIGEN RECOGNITION, INNATE IMMUNE SYSTEM RECEPTORS, PATHOGEN-ASSOCIATED MOLECULAR PATTERNS, INNATE IMMUNITY, INNATE IMMUNE SYSTEM

00/01-2398 PATTERNS IN ANIMALS, MORPHOGENESIS, TURING/ALAN, SLIME MOLD, DICTYOSTELIUM, AMOEBAS, TURING PATTERNS, ANGELFISH STRIPING PATTERNS, MATHEMATICAL EQUATIONS GOVERNING PATTERN FORMATION, ANIMAL PATTERNING

00/01-1299 PATULIN, FUNGAL TOXINS, FOOD-BORNE TOXINS, MYCOTOXINS, AFLATOXINS, FUMONISINS, GLIOTOXINS, OCHRATOXINS, IMMUNOMODULATION, TRICHOTHECENES, MOLDS, IMMUNOTOXICITY

00/01-1280 PATUXENT RIVER, WET DEPOSITION, AIR-WATER GAS EXCHANGE, PESTICIDES, CHESAPEAKE BAY AREA

00/01-0000 PCB–SEE POLYCHLORINATED BIPHENYL

00/01-0028 PEANUT YIELD, CARBON DIOXIDE ENRICHMENT, GREENHOUSE GASSES, HYDROPONICS

00/01-1818 PEANUTS, TAMBALACOQUE TREE, GINKGO BILOBA, BREADFRUIT, FISH FERTILIZER, PLANT STORIES

00/01-1243 PEAT HARVEST, POPULATION PRESSURES, BOG HABITAT, BIRD REPRODUCTION, EDGE EFFECT, NEST PREDATION, ARTIFICIAL NESTS, HABITAT DISTURBANCES

00/01-0928 PECANS, JUNGLANDACEA, CARYA ILLINOINENSIS, PREHISTORIC SUBSISTENCE, NUTS, FOOD GATHERING, NATIVE AMERICANS

00/01-1430 PECTIN, CITRUS FRUITS, PHYTOCHEMICALS, D-LIMONENE, COUMARINS, ORANGE JUICE, CANCER RISK REDUCTION, HEART DISEASE RISK REDUCTION, CAROTENOIDS, STROKE RISK REDUCTION, CHOLESTEROL REDUCTION

00/01-1411 PEDIATRIC AIDS, ACQUIRED IMMUNODEFICIENCY SYNDROME (AIDS), HUMAN IMMUNODEFICIENCY VIRUS (HIV), ANTIRETROVIRAL THERAPY

00/01-0526 PEDIATRIC AIDS CLINICAL TRIALS GROUP (PACTG), HUMAN IMMUNODEFICIENCY VIRUS (HIV), NUCLEOSIDE ANALOGS, ANTIRETROVIRAL THERAPY (ART), PROTEASE INHIBITORS, RITONAVIR

00/01-2014 PEDIATRIC CANCER, CHEMOTHERAPY, LEUKEMIA, ACUTE LYMPHOBLASTIC LEUKEMIA (ALL), ANTICONVULSANT DRUGS, DRUG INTERACTIONS, CHILDHOOD LEUKEMIAS

00/01-2003 PEDIATRIC CARDIOLOGY, HIGH-RISK OFFSPRING, CAROTID-MEDIA THICKNESS, PREMATURE CORONARY ARTERY DISEASE, MYOCARDIAL INFARCTION, ATHEROSCLEROSIS

00/01-1106 PEDIATRIC DENTISTRY, INTRAVENOUS SEDATION, MIDAZOLAM, NALBUPHINE, DROPERIDOL, DENTISTRY, SEDATION, CONSCIOUS SEDATION

00/01-1107 PEDIATRIC DENTISTRY, NITROUS OXIDE OXYGEN ANALGESIA, OXYGEN SUPPLEMENTATION, CONSCIOUS SEDATION, SEDATION

00/01-2620 PEDIATRIC DENTISTRY, DENTAL CARIES, PRESCHOOL CHILDREN, JAPANESE CARIES STUDY, CAVITIES, MUTANS STREPTOCOCCI (MS)

00/01-1127 PEDIATRIC DIARRHEA, ROTAVIRUS, DIARRHEA, VACCINES, INTUSSUSCEPTION, ROTASHIELD, CHILDREN'S DISEASES

00/01-0201 PEDIATRIC DISEASES, ERYTHROMYCIN, PERTUSSIS, INFANTILE HYPERTROPHIC PYLORIC STENOSIS

00/01-0780 PEDIATRIC MEDICINE, PULMONARY HYPERTENSION, NITRIC OXIDE THERAPY, PERSISTENT PULMONARY HYPERTENSION (PPH), RESPIRATORY FAILURE, NEONATES, EXTRACORPOREAL MEMBRANE OXYGENATION, NEWBORNS

00/01-1348 PEDIATRIC MEDICINE, PROSTHETIC DEVICES, BONE TUMOR TREATMENT, ENDOPROSTHESIS, LEG IMPLANTS, SELF-EXTENDING IMPLANT

00/01-2415 PEDIATRIC PSYCHIATRY, RITALIN, BEHAVIORAL DISORDERS, DRUG THERAPY IN CHILDREN, ATTENTION DEFICIT HYPERACTIVITY DISORDER (ADHD), METHYLPHENIDATE, CHILDREN AND STIMULANT THERAPY, HYPERACTIVITY IN CHILDREN

00/01-0517 PEDIATRICS, NEOPLASTIC DISEASES, FLUORESCENCE IN SITU HYBRIDIZATION (FISH), CYTOGENETIC ANALYSIS, HEMATOPATHOLOGIC DISORDERS, CHROMOSOMES

00/01-2704 PEDIGREE RESEARCH PROTOCOLS, INSTITUTIONAL REVIEW BOARD (IRB), FEDERAL GUIDELINES, SURVEYS, ETHICAL ISSUES

00/01-1445 PEER SEX EDUCATORS, CHLAMYDIA, GONORRHEA, SEXUALLY TRANSMITTED DISEASE (STD), CONDOM USE, GENITAL WARTS, PUBLIC HEALTH, MOBILE HEALTH CLINICS

Keyword Index

00/01-2639 PEGASYS, INTERFERON, DRUG DEVELOPMENT, POLYETHYLENE GLYCOL (PEG), HEPATITIS C VIRUS (HCV) THERAPY, RIBAVIRIN, PEGYLATION, INFECTIOUS DISEASES

00/01-2639 PEGYLATION, INTERFERON, DRUG DEVELOPMENT, POLYETHYLENE GLYCOL (PEG), PEGASYS, RIBAVIRIN, HEPATITIS C VIRUS (HCV) THERAPY, INFECTIOUS DISEASES

00/01-2517 PEHUEN TREES, ARGENTINA, PATAGONIA, EVOLUTION, ARCHAIC SPECIES, VOLCANIC HABITATS, ENVIRONMENTAL ISSUES, ECOLOGY, ADAPTATION, CONSERVATION

00/01-1844 PELAGIC SEA BIRDS, LONG-LINE FISHERIES, ALBATROSS, BIRD BEHAVIOR, LOCATION MONITORING

00/01-2212 PELAGIC SPECIES, MARINE BIOLOGY, SPECIES RANGES, OCEAN CURRENTS, RANGE BOUNDARIES, OCEANOGRAPHY, BENTHIC MARINE SPECIES

00/01-2135 PELICANS OCCIDENTALIS, BROWN PELICANS, PHOSPHATE MINES, ROYAL TERNS, STERNA MAXIMA, SANDWICH TERNS, STERNA SANDVINCENSIS, DISTRIBUTION CHANGES, BIRD POPULATIONS, MARINE BIRDS, HABITAT CREATION

00/01-0801 PELVIC INFLAMMATORY DISEASE (PID), SEXUALLY TRANSMITTED DISEASE (STD), TRACHOMA, CHLAMYDIA TRACHOMATIS, INFERTILITY

00/01-0525 PELVIC PAIN, ENDOMETRIOSIS, FALLOPIAN TUBES, HORMONAL SUPPRESSION, INFERTILITY, IN VITRO FERTILIZATION (IVF), LAPROSCOPIC SURGERY, DYSMENORRHEA

00/01-1101 PELVIC TUMORS, SURGICAL RESECTION, INTRAOPERATIVE RADIATION THERAPY (IORT), RADIOTHERAPY, GYNECOLOGIC MALIGNANCIES, SURGICAL TUMOR DEBULKING, RESIDUAL DISEASE

00/01-2314 PEMPHIGOID, SKIN DISEASES, AUTOIMMUNE DISEASES, BLISTERS, GLUCOCORTICOIDS, BULLOUS PEMPHIGOID, PEMPHIGOID GESTATIONIS, MUCOUS MEMBRANE PEMPHIGOID

00/01-2314 PEMPHIGOID GESTATIONIS, PEMPHIGOID, AUTOIMMUNE DISEASES, BLISTERS, GLUCOCORTICOIDS, BULLOUS PEMPHIGOID, SKIN DISEASES, MUCOUS MEMBRANE PEMPHIGOID

00/01-2033 PEMPHIGUS FOLIACEUS, FOGO SELVAGEM, ENDEMIC DISEASES, BRAZIL, ANTI-DESMOGLEIN 1 ANTIBODIES, ENVIRONMENTALLY INDUCED DISEASE, AUTOIMMUNE SKIN DISORDER, ENVIRONMENTAL MEDICINE, ENVIRONMENTAL ANTIGENS, EPIDEMIOLOGY, ENZYME-LINKED IMMUNOSORBENT ANTIBODY ASSAY

00/01-1525 PENAEUS VANNAMEI, SHRIMP, AFLATOXIN CONTAMINATED FEED, AFLATOXIN B1, MYCOTOXIN

00/01-1825 PENGUIN SURVIVAL, ADELIE PENGUINS, KRILL, ANTARCTIC PENINSULA, BIRD BEHAVIOR, ICE MELT, REPRODUCTIVE SUCCESS, GLOBAL WARMING

00/01-1832 PENGUINS, ALCIDAE, ZOOPLANKTON, HIGH ARCTIC ECOSYSTEM, GLOBAL WARMING, ENVIRONMENTAL THREATS, ARCTIC FOOD WEB, DOVEKIE

00/01-2518 PENGUINS, ANTARCTICA, PROXY MEASUREMENT, POPULATION DYNAMICS, POLAR ENVIRONMENT, PALEOECOLOGY, BIOELEMENTS

00/01-1487 PENICILLIN, DEFERENTIALISTS, CYNICISTS, EDINBURGH SCHOOL OF SOCIOLOGY, ALPHA-HELIX, DEOXYRIBONUCLEIC ACID (DNA), SCIENTIFIC METHOD, TWA FLIGHT 800, ECONOMICS, POLITICS, ETHICS

00/01-0151 PENICILLIN G, FTSI, FTSZ, CEPHALEXIN, AMPICILLIN, CELL BRANCHING, ESCHERICHIA COLI

00/01-2297 PENICILLIN G, STAPHYLOCOCCUS AUREUS, ANTIBIOTIC THERAPY, ECHOCARDIOGRAPHY, INFECTIVE ENDOCARDITIS (IE), HEART VALVE FUNCTIONING, CARDIAC PROBLEMS

00/01-1375 PENICILLIN G-TOBRAMYCIN REGIMEN, ANTIBIOTIC-RESISTANT BACTERIA, BROAD-SPECTRUM ANTIBIOTICS, EMPIRIC ANTIBIOTIC THERAPY, AMOXICILLIN-CEFOTAXIME REGIMEN, NEONATAL INTENSIVE CARE UNITS (NICU), AMINOGLYCOSIDE ANTIBIOTICS, LISTERIA, BETA-LACTAMASE, SEPTICEMIA

00/01-0589 PENICILLIUM GLAUCUM, ANTIBIOTICS, MEDICAL HISTORY, FUNGAL ANTIBIOTICS, DUCHESNE/ERNEST, MICROBIAL COMPETITION, PATHOGENS

00/01-0138 PENICILLIUM MARNEFFEI, ACQUIRED IMMUNODEFICIENCY SYNDROME (AIDS), HUMAN IMMUNODEFICIENCY VIRUS (HIV), FUNGAL INFECTION

00/01-0222 PENIS, SEXUAL DYSFUNCTION, INTERCOURSE, ERECTILE DYSFUNCTION (ED), EMOTIONAL STRESS, COPING SKILLS

00/01-0699 PENTACYCLIC TRITERPANES, BIOMARKERS, HOPANE, STERANES, SATURATED HYDROCARBONS POLLUTION, PETROLEUM PRODUCTS POLLUTION, ASPHALT

00/01-0168 PENTADACTYL SPECIES, TETRAPODS, VERTEBRATE EVOLUTION, EVOLUTIONARY RELATIONSHIPS, TERRESTRIAL VERTEBRATES, PHYLOGENETIC TREES, TAXONOMIC RELATIONSHIPS

00/01-2561 PENTAPEPTIDES, SODIUM CHANNEL BLOCKERS, MULTIPLE SCLEROSIS, GUILLAIN-BARRE SYNDROME, LIDOCAINE, PROTEIN ANALYSIS, CEREBROSPINAL FLUID ANALYSIS, NERVE IMPULSE CONDUCTION, CENTRAL NERVOUS SYSTEM

00/01-1857 PEPPERS, GROUND COVER, CLOVER, OKRA, LIVING MULCHES, RYEGRASS, CANOLA, CROP MANAGEMENT, WEED CONTROL, MULCH TYPES

00/01-2051 PEPPERS, RED PEPPER, YELLOW PEPPER, GREEN PEPPER, CASPAICINOID, CAPSAICIN, HOT PEPPERS, VITAMIN C, BETA CAROTENE

00/01-1152 PEPSI COLA COMPANY, BOTTLED WATER, PURIFIED WATER, AQUAFINA, COCA-COLA COMPANY, DASANI

00/01-0296 PEPTIC ULCER DISEASE, GASTRITIS, LYKOUDIS/JOHN, HELICOBACTER PYLORI, GASTRIC ACID, INFECTIOUS DISEASES

00/01-0197 PEPTIC ULCERS, HELICOBACTER PYLORI, BACTERIAL INFECTION TRANSMISSION, MICROBIAL TRANSMISSION, INFECTIOUS DISEASE

00/01-2551 PEPTIDE BOND FORMATION, PROTEIN SYNTHESIS, RIBOSOME STRUCTURE, 30S RIBOSOMAL SUBUNIT, RIBONUCLEIC ACID (RNA)

00/01-0161 PEPTIDE NUCLEIC ACID (PNA), ORIGIN OF LIFE, PREBIOTIC CONDITIONS, RIBONUCLEIC ACID (RNA) WORLD HYPOTHESIS, PROTEIN EVOLUTION, EVOLUTIONARY THEORIES

00/01-0434 PEPTIDE PROBES, ELECTRON PARAMAGNETIC RESONANCE (EPR), ELECTRON SPIN RESONANCE (ESR), SPIN LABELS, AMINO ACID SPIN LABEL, PEPTIDE SYNTHESIS, TOAC

00/01-0434 PEPTIDE SYNTHESIS, ELECTRON PARAMAGNETIC RESONANCE (EPR), ELECTRON SPIN RESONANCE (ESR), SPIN LABELS, AMINO ACID SPIN LABEL, PEPTIDE PROBES, TOAC

00/01-0594 PEPTIDE VASOCONSTRICTORS, ANGIOTENSIN II, KIDNEYS, RENIN, EXPERIMENT IMPROVEMENTS, SCIENCE IMPROVEMENTS, TIGERSTEDT/ROBERT A. A., BERGMAN/PER GUSTAV

00/01-2244 PEPTIDES, INTERLEUKIN-1 (IL-1), CYTOKINES, NONPATHOLOGICAL STATES, INFLAMMATORY PATHWAYS, PHYSIOLOGICAL CHANGES

00/01-1248 PEPTIDOGLYCANS, GRAM STAIN, GRAM-POSITIVE BACTERIA, GRAM-NEGATIVE BACTERIA, CYANOBACTERIA CELL WALL STRUCTURE, CHLOROPLASTS ORIGIN, EUKARYOTES

00/01-2130 PERAXILLA TETRAPETALA, MISTLETOE DIVERSITY, AUSTRALIAN CHRISTMAS BUSH, GAIADENDRON PUNCTATUM, PARASITE PLANTS, SEED DISPERSAL, PLANT RELATIONSHIPS

00/01-1138 PERCEIVED RISK, SEXUALLY TRANSMITTED DISEASE (STD), HUMAN IMMUNODEFICIENCY VIRUS (HIV) SYMPTOMS, RISK REDUCTION, WOMEN'S HEALTH RISKS

00/01-1893 PERCHLOROETHYLENE (PERC), DRY CLEANING POLLUTION, TOXIC-FREE CLEANING, MODEL CLEANERS PROJECT, WET CLEANING

00/01-0821 PERCUTANEOUS CORONARY INTERVENTION (PCI), ARTERIAL STENOSIS, CARDIOVASCULAR DISEASE, STENT, BALLOON ANGIOPLASTY, IN-STENT STENOSIS, ATHEROSCLEROTIC PLAQUE, ARTERIES

00/01-0912 PERENNIALS, GARDENING, CORMS, BULBS, FERNS, GRASSES, PLANT BEHAVIOR

00/01-0588 PERFECT PITCH, ABSOLUTE PITCH, RELATIVE PITCH, MUSICAL ABILITIES, TONAL LANGUAGES, COGNITIVE ABILITIES, INNATE SKILLS, GENETIC PREDISPOSITION

00/01-0808 PERFLUOROCARBONS, SOLUBLE DRUG DELIVERY, COMPOUNDS, INTRALIPID, DIPRIVAN, ANESTHESIA, EMULSIFIER, LIPID EMULSIONS

00/01-0441 PERFORMANCE ENHANCEMENT, GENETIC ENGINEERING, GENE THERAPY, ATHLETIC DRUG ABUSE, ERYTHROPOIETIN, RED BLOOD CELL BOOST, INSULIN-LIKE GROWTH FACTOR 1 (TGF-1), MUSCLE ENHANCEMENTS

00/01-1790 PERFORMANCE-ENHANCING DRUGS, CHEATING IN SPORTS, ERYTHROPOIETIN (EPO), INTERNATIONAL OLYMPIC COMMITTEE (IOC), 2000 OLYMPIC GAMES, HUMAN GROWTH HORMONE (HGH), DRUG TESTING OF ATHLETES, ANTIDOPING TESTS, SPORTS ETHICS

00/01-0392 PERFUME EXPOSURE, PERSONAL FRAGRANCES, MULTIPLE CHEMICAL SENSITIVITY, ASTHMATICS, COSMETIC INDUSTRY, ALLERGIC RESPONSES, FOOD AND DRUG ADMINISTRATION, CONSUMER PRODUCT SAFETY COMMISSION

00/01-1118 PERI-SURGICAL BLEEDING, THROMBOEMBOLISM, PULMONARY EMBOLISM, HEPARIN THERAPY, ANTIPLATELET THERAPY, DEEP-VEIN THROMBOSIS, PULMONARY EMBOLISM PREVENTION (PEP) TRIAL, ANTITHROMBOTIC TREATMENT, ASPIRIN, LOW-DOSE ASPIRIN THERAPY, THROMBOPROPHYLAXIS

00/01-0214 PERICARDIECTOMY, IDIOPATHIC CHRONIC PERICARDIAL EFFUSION, CARDIAC EFFUSION, ECHOCARDIOGRAPHY, PERICARDIOCENTESIS, CARDIAC DISEASE, PERICARDIOCENTESIS

00/01-0214 PERICARDIOCENTESIS, IDIOPATHIC CHRONIC PERICARDIAL EFFUSION, CARDIAC EFFUSION, ECHOCARDIOGRAPHY, CARDIAC DISEASE, PERICARDIECTOMY, PERICARDIOCENTESIS

00/01-0214 PERICARDIOCENTESIS, IDIOPATHIC CHRONIC PERICARDIAL EFFUSION, CARDIAC EFFUSION, ECHOCARDIOGRAPHY, PERICARDIOCENTESIS, PERICARDIECTOMY, CARDIAC DISEASE

00/01-2219 PERICOPSIS ELATA, GABON, CONGO, LINE TRANSECTS, WILDLIFE CONSERVATION SOCIETY (WCS), ENDANGERED ANIMALS, SPECIES ABUNDANCE, ENTANDROPHRAGMA CYLINDRICUM, AFRICA, TOPOFILS

00/01-2037 PERINATAL EPIDEMICS, MOTHER-TO-CHILD TRANSMISSION, HUMAN IMMUNODEFICIENCY VIRUS (HIV)-1 INFECTION, ANTIRETROVIRAL DRUG THERAPIES, PROPHYLAXIS, ANTENATAL CARE

00/01-0321 PERIODICAL CICADAS, NORTH AMERICAN FOREST

00/01-0741 PERIODONTAL DISEASES, BACTERIAL ADHERENCE, BACTEROIDS FORSYTHUS, DENTAL HEALTH

00/01-2641 PERIODONTAL DISEASES, CORONARY HEART DISEASE (CHD), PERIODONTITIS, HEART DISEASE, HEALTH RISKS, CARDIO-VASCULAR DISORDERS, BACTERIAL INFECTIONS

00/01-2676 PERIODONTAL DISEASES, PLAQUE CONTROL, AMERICAN DENTAL ASSOCIATION (ADA) COUNCIL ON SCIENTIFIC AFFAIRS, GINGIVITIS, ESSENTIAL OILS, DENTIFRICE, MODIFIED GINGIVAL INDEX, QUIGLEY-HEIN INDEX, TOOTHPASTE

00/01-2323 PERIODONTAL INFECTION, CARDIOVASCULAR DISEASE, STROKE, CEREBROVASCULAR ISCHEMIA, THROMBOSIS, ATHEROSCLEROSIS, DENTAL DISEASE, ORAL HEALTH

00/01-2641 PERIODONTITIS, CORONARY HEART DISEASE (CHD), PERIODONTAL DISEASE, HEART DISEASE, HEALTH RISKS, CARDIO-VASCULAR DISORDERS, BACTERIAL INFECTIONS

00/01-0209 PERIOPERATIVE OXYGEN SUPPLEMENTATION, SURGICAL WOUND INFECTION, NEUTROPHILS, OXIDATION, WOUND INFECTION

00/01-0560 PERIORBITAL INJURIES, FACIAL LACERATIONS, FULL FACE SHIELDS, HEAD INJURIES, HELMET CHIN PIECE, MOUTH GUARDS, CONCUSSIONS, NECK INJURIES, HOCKEY INJURIES, ICE HOCKEY INJURIES

00/01-2325 PERIPHERAL ARTERIAL DISEASE, DIABETES, NIACIN, HIGH-DENSITY LIPOPROTEIN (HDL), HYPERTRIGLYCERIDEMIA, MULTIPLE ATHEROSCLEROTIC DISEASE, WARFARIN

00/01-2275 PERIPHERAL BLOOD STEM CELL TRANSPLANTATION (PBSCT), STEM CELL TRANSPLANTATION, COLONY-FORMING UNIT (CFU), CORD BLOOD STEM CELL TRANSPLANTATION (CBCT), PLATELET RECOVERY, MEGAKARYOCYTE (MK) PROGENITORS, HEMATOPOIESIS, TRANSPLANTATION PROCEDURES

00/01-0182 PERIPHERAL NERVOUS SYSTEM SYMPTOMS, AUTOIMMUNITY, LYME DISEASE, ERYTHEMA MIGRANS, LYME ARTHRITIS, ANTIBIOTICS, TICK-BORNE SPIROCHETES

00/01-1325 PERIPHERAL NEURONS, SENSATION AND PERCEPTION, NEUROPHYSIOLOGY, NEURONAL PLASTICITY, PAIN RESPONSES, CENTRAL NERVOUS SYSTEM, INFLAMMATORY PAIN, NEUROPATHIC PAIN, NOCICEPTORS

00/01-2257 PERIPHERAL PRION PATHOGENESIS, NEURODEGENERATIVE DISEASES, LYMPHOID TISSUES, PRION DISEASES, BRAIN INFECTIONS, INFECTIOUS DISEASES

00/01-1172 PERIPHERAL VASCULAR DISEASE (PVD), CIRCULATORY PROBLEMS, NUTRITIONAL SUPPLEMENTS, INTERMITTENT CLAUDICATION, VARICOSE VEINS, HERBAL TREATMENTS, ATHEROSCLEROSIS

00/01-0552 PERIPHERAL VASCULAR DISEASE (PVD) TREATMENT, INTERMITTENT CLAUDICATION, LEG PAIN, ATHEROSCLEROSIS, ISCHEMIA, CORONARY ARTERY DISEASE, CEREBROVASCULAR DISEASE, HEART ATTACK, STROKE

00/01-2057 PERIPHERAL VISION, EYELID SURGERY, DROOPING EYELIDS, BLEPHAROPLASTY, CORRECTIVE SURGERY

00/01-0265 PERISHABLE FOODS, CONTAMINATED FOODS, CONSUMER SAFETY, BACTERIA, FISH, SEAFOOD

00/01-1392 PERITONEAL DIALYSIS, ICODEXTRIN, ALLERGIC REACTIONS, OSMOTIC AGENTS

00/01-2062 PERIVENTRICULAR HYPERINTENSITIES, MAGNETIC RESONANCE IMAGING (MRI), OCTOGENARIANS, ALZHEIMER'S DISEASE, INTELLECTUAL FUNCTION, WESCHLER ADULT INTELLIGENCE SCALE (WAIS), CEREBRAL WHITE-MATTER HYPERINTENSITIES

00/01-1265 PERMAFROST, CANADIAN SHORES, ALASKA, GLOBAL WARMING, SEA ICE, CLIMATIC CHANGES, GULF STREAM

00/01-1290 PERMAFROST, BERING SEA, GLOBAL WARMING, BOREAL FOREST, TUNDRA, ALASKA, SEA ICE

00/01-2716 PERMEABILITY ASSAYS, MANUAL PERMEABILITY, CACO-2 CELLS, AUTOMATED PERMEABILITY, CELLULAR PERMEABILITY, DRUG RESEARCH, DRUG DISCOVERY

00/01-0433 PERMEABILITY TRANSITION PORES, FREE RADICALS, APOPTOSIS, NECROSIS, MITOCHONDRIA, CYTOCHROME C, CAPASES, CELL DEATH PROCESSES

Keyword Index

00/01-1658 PERMIAN, GONDWANA, TRIASSIC, MADAGASCAR, CRETACEOUS, PROSAUROPOD, CYNODONTS, MAJUNGATHOLUS, NILE CROCODILES, DINOSAUR EVOLUTION, EVOLUTIONARY RELATIONSHIPS

00/01-1660 PERMIAN, MASS EXTINCTIONS, EXTINCTION RATES, TRIASSIC, MARINE ORGANISMS, VOLCANIC WINTER, SIBERIAN FLOOD BASALT

00/01-2228 PERMIAN, BIPEDAL REPTILES, REPTILE EVOLUTION, PARAREPTILIA, EUDIBAMUS CURSORIS, BOLOSAURIDS, DINOSAUR RELATIONSHIPS

00/01-2594 PERMIAN BACTERIAE, PALEOBIOLOGY, HALOTOLERANT BACTERIA, SALADO FORMATION, SALT-TOLERANT BACTERIA, HALITE CRYSTAL BACTERIA, EVOLUTION, ANCIENT LIFE FORMS

00/01-1056 PERMIAN EXTINCTION, MASS EXTINCTION, ASTEROID IMPACT, EXTINCTION THEORIES, GLOBAL WARMING, FOSSIL RECORDS

00/01-1669 PERMIAN-TRIASSIC EXTINCTION, MASS EXTINCTIONS, STRATIGRAPHIC SECTIONS, SOUTH AFRICA, RIVER MORPHOLOGY

00/01-1070 PERNICIOUS ANEMIA, IRON DEFICIENCY ANEMIA, VITAMIN B-12 DEFICIENCY, FOLIC ACID DEFICIENCY, KIDNEY DISEASE, SICKLE CELL ANEMIA, RED BLOOD CELLS, LUPUS ERYTHEMATOSUS, FATIGUE, CROHN'S DISEASE, HEMOLYTIC ANEMIA, APLASTIC ANEMIA

00/01-1010 PEROXISOME PROLIFERATOR-ACTIVATED RECEPTOR (PPAR), NUCLEAR HORMONE RECEPTORS, TRANSCRIPTION FACTORS, ADIPOSE TISSUE, METABOLISM OF FATS, FATTY ACIDS, ATHEROSCLEROSIS, DISEASE DEVELOPMENT

00/01-2477 PERSISTENCE NICHE, SPROUTING ABILITY, PLANT REGENERATION, PLANT PERSISTENCE, GENETIC DIVERSITY, PLANT PHENOLOGY, TREE REGROWTH, FOREST REGROWTH

00/01-0989 PERSISTENT ORGANIC POLLUTANTS (POPS), CARCINOGENS, TOXICITY, ECOLOGICAL POISONS, BIOACCUMULATION, CHEMICAL POLLUTION

00/01-2521 PERSISTENT ORGANIC POLLUTANTS (POPS), EUTROPHICATION, AQUATIC POLLUTION, BALTIC SEA, AQUATIC ECOSYSTEMS, SEDIMENTATION

00/01-0780 PERSISTENT PULMONARY HYPERTENSION (PPH), PULMONARY HYPERTENSION, NITRIC OXIDE THERAPY, PEDIATRIC MEDICINE, RESPIRATORY FAILURE, NEONATES, EXTRACORPOREAL MEMBRANE OXYGENATION, NEWBORNS

00/01-1439 PERSONAL ENVIRONMENT, DIOGENES SYNDROME, MENTAL DISEASE, LIVING CONDITIONS, SQUALOR, PUBLIC HEALTH

00/01-0392 PERSONAL FRAGRANCES, PERFUME EXPOSURE, MULTIPLE CHEMICAL SENSITIVITY, ASTHMATICS, COSMETIC INDUSTRY, ALLERGIC RESPONSES, FOOD AND DRUG ADMINISTRATION, CONSUMER PRODUCT SAFETY COMMISSION

00/01-0781 PERSONALITY CLASSIFICATION SYSTEMS, PERSONALITY TRAITS, AMERICAN PSYCHIATRIC ASSOCIATION MANUAL (DSM-IV), DIMENSIONAL PERSPECTIVE, PSYCHIATRY, PERSONALITY DISORDERS, FAMILY INFLUENCE, CHILD DEVELOPMENT

00/01-0457 PERSONALITY DISORDERS, BRAIN ABNORMALITIES, MEMORY SEPARATION, MULTIPLE PERSONALITY DISORDER, TRAUMA, HIPPOCAMPUS, PSYCHOLOGICAL DISORDERS

00/01-0781 PERSONALITY DISORDERS, PERSONALITY TRAITS, AMERICAN PSYCHIATRIC ASSOCIATION MANUAL (DSM-IV), DIMENSIONAL PERSPECTIVE, PSYCHIATRY, PERSONALITY CLASSIFICATION SYSTEMS, FAMILY INFLUENCE, CHILD DEVELOPMENT

00/01-1111 PERSONALITY DISORDERS, PSYCHODYNAMIC THEORY, OBJECT RELATIONS THEORY, DEFENSE MECHANISMS, DIAGNOSTIC AND STATISTICAL MANUAL (DSM)

00/01-0781 PERSONALITY TRAITS, PERSONALITY DISORDERS, AMERICAN PSYCHIATRIC ASSOCIATION MANUAL (DSM-IV), DIMENSIONAL PERSPECTIVE, PSYCHIATRY, PERSONALITY CLASSIFICATION SYSTEMS, FAMILY INFLUENCE, CHILD DEVELOPMENT

00/01-1381 PERSONALITY TRAITS, HEART DISEASE, CORONARY CALCIUM SCORES, ATHEROSCLEROSIS, CORONARY ARTERY RISK DEVELOPMENT IN YOUNG ADULTS (CARDIA) STUDY, HOSTILITY

00/01-0201 PERTUSSIS, ERYTHROMYCIN, INFANTILE HYPERTROPHIC PYLORIC STENOSIS, PEDIATRIC DISEASES

00/01-0880 PERTUSSIS, DIPHTHERIA, TETANUS, AID TO FAMILIES WITH DEPENDENT CHILDREN (AFDC), HAEMOPHILUS INFLUENZAE TYPE B (HIB), HEPATITIS B (HBV), IMMUNIZATION RATES, MEASLES, MUMPS, RUBELLA, POLIOVIRUS, CHILDHOOD IMMUNIZATION

00/01-1079 PERTUSSIS VACCINE, VACCINATIONS, CHILDHOOD VACCINES, DIPHTHERIA VACCINE, TETANUS VACCINE, HEPATITIS B VACCINE, POLIO VACCINE, MEASLES VACCINE, HAEMOPHILUS INFLUENZAE TYPE B VACCINE

00/01-0980 PERU, LAKE JUNIN, WETLANDS, MINING CONTAMINATION, GREBES

00/01-2719 PERU, NASCA VALLEY OF PERU, GEOGLYPHS, ARCHAEOLOGY, ANTHROPOLOGY, SOUTH AMERICA, ANCIENT CIVILIZATIONS, AQUIFERS IN NASCA VALLEY

00/01-2514 PERUVIAN ECOLOGICAL PLANS, BIOLOGICAL DIVERSITY, BIOLOGICAL CONSERVATION PROGRAM IN PERU, ORGANISMAL DISTRIBUTION, ECOLOGICAL DIVERSITY, PROTECTED AREAS, CONSERVATION PLANS, CONSERVATION

00/01-0039 PERUVIAN FOREST, AMAZONIAN FOREST, BRAZIL NUT TREE, CASTANAS, AGOUTI, MAMMAL BEHAVIOR, TREE REPRODUCTION

00/01-0397 PEST CONTROL, BACILLUS THURINGIENSIS (BT), GENETICALLY ENGINEERED CROPS, ENDANGERED INSECTS, MONARCH BUTTERFLIES, NATURAL PESTICIDES, CORN POLLEN, ENVIRONMENTAL DEFENSE FUND

00/01-0969 PEST CONTROL, BIOLOGICAL CONTROL, ECOSYSTEM EFFECTS, NON-NATIVE SPECIES

00/01-0975 PEST CONTROL, BIOMAGNIFICATION, ORGANOCHLORIDES, INTEGRATED PEST MANAGEMENT (IPM), INSECTS, MITES, TICKS, ARTHROPODS, FOOD CHAIN, PESTICIDE RESISTANCE

00/01-0894 PEST IDENTIFICATION, BIODIVERSITY, SPECIMEN DOCUMENTATION, TAXONOMIC RELATIONSHIPS, INSECT COLLECTIONS, POPULATION SELECTION PRESSURES, SYSTEMATICS

00/01-1868 PEST INFESTATIONS, PLANT DEFENSES, VOLATILE COMPOUNDS, HERBIVORY DEFENSES, COMMUNICATION AMONG PLANTS, DEFENSE GENES, SPIDER MITE INFESTATIONS, LIMA BEANS, GENE FUNCTIONS

00/01-0312 PEST MANAGEMENT, ROELOFS/WENDELL, PHEROMONES, INSECTS, PESTICIDES

00/01-0882 PEST MANAGEMENT, PESTICIDE USE, TRICHOGRAMMA WASPS, CABBAGEWORM LARVAE, NEMATODES, MULCHING, BENEFICIAL INSECTS, GARDENING, BIOLOGICAL-BASED PEST CONTROL

00/01-0012 PEST RESISTANCE, HYBRIDIZATION, MELONS, CUCUMBERS, CUCUMIS SPECIES, CULTIVARS, PLANT BREEDING

00/01-0691 PESTICIDE ALTERNATIVES, BIOCONTROL, ECOLOGICAL DISASTERS, INSECT PESTS, PLANT CONTROL, EXOTIC SPECIES, COCCINELLA SEPTEMPUNCTATA, RHINOCYLLUS CONICUS, CACTOBLASTIS CACTORUM

00/01-0915 PESTICIDE ALTERNATIVES, BENEFICIAL INSECTS, LADYBUGS, APHIDS, INSECTARIES, GARDENING

00/01-1533 PESTICIDE DEVELOPMENT, INSECT CONTROL, CONTROLLED-RELEASE CHEMICALS, HERBICIDES, MICROENCAPSULATION, DELIVERY SYSTEMS

00/01-0711 PESTICIDE EXPOSURE, LINDANE, PARKINSON'S DISEASE, ALZHEIMER'S DISEASE, POLYCHLORINATED BIPHENOL (PCB), ORGANOCHLORINE, INSECTICIDES, SUBSTANTIA NIGRA, DIELDRIN, NEUROLOGICAL DISEASES

00/01-1700 PESTICIDE EXPOSURE, COGNITIVE DYSFUNCTION, ORGANIC SOLVENTS, NEUROLOGICAL DAMAGE, MILD COGNITIVE DYSFUNCTION (MCD), ENVIRONMENTAL TOXINS

00/01-1589 PESTICIDE MANAGEMENT, PESTICIDES, PESTICIDE REGULATION, PESTICIDE RISK MANAGEMENT SCIENCE, INSECTICIDES, HERBICIDES

00/01-0091 PESTICIDE POLLUTION, INSECTICIDES, AGRICULTURAL RUNOFF, FARMING, MACROINVERTEBRATES, GAMMARUS PULEX, LIMNEPHILUS LUNATUS, DELTAMETHRIN, FENVALERATE, PARATHION-ETHYL

00/01-1589 PESTICIDE REGULATION, PESTICIDE MANAGEMENT, PESTICIDES, PESTICIDE RISK MANAGEMENT SCIENCE, INSECTICIDES, HERBICIDES

00/01-0975 PESTICIDE RESISTANCE, BIOMAGNIFICATION, ORGANOCHLORIDES, INTEGRATED PEST MANAGEMENT (IPM), INSECTS, MITES, TICKS, ARTHROPODS, FOOD CHAIN, PEST CONTROL

00/01-1589 PESTICIDE RISK MANAGEMENT SCIENCE, PESTICIDE MANAGEMENT, PESTICIDE REGULATION, PESTICIDES, INSECTICIDES, HERBICIDES

00/01-0882 PESTICIDE USE, GARDENING, TRICHOGRAMMA WASPS, CABBAGEWORM LARVAE, NEMATODES, MULCHING, BENEFICIAL INSECTS, PEST MANAGEMENT, BIOLOGICAL-BASED PEST CONTROL

00/01-2017 PESTICIDE USE, DICHLORODIPHENYLTRICHLOROETHANE (DDT), MOSQUITO-BORNE ILLNESS, MALARIAL INFECTION RATES, DISEASE PREVENTION, ENVIRONMENTAL PROTECTION

00/01-0100 PESTICIDES, CHLORDANE, COMMON GRACKLES, QUISCALUS QUISCULA, EUROPEAN STARLINGS, STURNUS VULGARIS, AMERICAN ROBINS, TURDUS MIGRATORIUS, COOPER'S HAWKS, ACCIPITER COOPERI, BIRD POISONING

00/01-0312 PESTICIDES, ROELOFS/WENDELL, PEST MANAGEMENT, INSECTS, PHEROMONES

00/01-0359 PESTICIDES, FOOD CONTAMINATION, CHEMICAL RESIDUES, CONNECTICUT

00/01-0409 PESTICIDES, GROUNDWATER QUALITY, HERBICIDES, WATER POLLUTION, LEACHATES, LAWN CARE, NONPOINT SOURCE POLLUTION

00/01-0440 PESTICIDES, TOXAPHENE, ANTIESTROGENS, ESTROGEN MIMIC COMPOUNDS, COMPETITIVE BINDING ASSAYS, CHLORINATED HYDROCARBONS, ENVIRONMENTAL POLLUTION, BREAST CANCER CULTURES, CANCER/BREAST

00/01-1203 PESTICIDES, TOXIC CHEMICALS, ETHICS IN RESEARCH, RESEARCH ETHICS, HUMAN TESTING, PUBLIC HEALTH ISSUES, ENVIRONMENTAL ISSUES, POISON TESTING, CHILDREN'S SAFETY

00/01-1280 PESTICIDES, WET DEPOSITION, AIR-WATER GAS EXCHANGE, CHESAPEAKE BAY AREA, PATUXENT RIVER

00/01-1300 PESTICIDES, FLORICULTURE, FLOWER INDUSTRY, RESIDUE RESTRICTIONS, LATIN AMERICAN FLOWERS, CHEMICAL EXPOSURE

00/01-1567 PESTICIDES, MORBILLIVIRUS, INUIT CHILDREN, IMMUNE SYSTEMS, POLYCHLORINATED BIPHENYL (PCB), MERCURY, DIOXIN, HARBOR SEALS

00/01-1589 PESTICIDES, PESTICIDE MANAGEMENT, PESTICIDE REGULATION, PESTICIDE RISK MANAGEMENT SCIENCE, INSECTICIDES, HERBICIDES

00/01-1862 PESTICIDES, PIGEONPEA, CAJANUS CAJAN, CROP PRODUCTIVITY, WILT DISEASE, NATURAL PESTICIDES, BIOLOGICAL CONTROLS

00/01-1958 PESTICIDES, FUNGICIDES, HERBICIDES, BIRTH DEFECTS, ENVIRONMENTAL ESTROGENS, PHYTOESTROGEN, DIETHYLSTILBESTROL (DES), MCF-7 BREAST CANCER CELL, APOPTOSIS, AGRICULTURAL CHEMICALS

00/01-2105 PESTICIDES, FOOD QUALITY PROTECTION ACT (FQPA), ENVIRONMENTAL PROTECTION AGENCY (EPA), ORGANOPHOSPHATES, CHEMICAL REGULATION

00/01-2117 PESTICIDES, NATIONAL HUMAN EXPOSURE ASSESSMENT SURVEY (NHEXAS), ENVIRONMENTAL CONTAMINANTS, TOXICOLOGY, ENVIRONMENTAL PROTECTION AGENCY (EPA), SCIENCE ADVISORY BOARD, GENERAL ACCOUNTING OFFICE (GAO), COMMITTEE ON ENVIRONMENT AND NATURAL RESOURCES, NATIONAL INSTITUTE FOR ENVIRONMENTAL HEALTH, CENTERS FOR DISEASE CONTROL AND PREVENTION, EPIDEMIOLOGY

00/01-0576 PET CANCERS, COMPANION ANIMALS, COMPUTED TOMOGRAPHY (CT), DOROXRUBICIN, MAGNETIC RESONANCE IMAGING (MRI), ONCOLOGY, RADIATION THERAPY, SARCOMA, CHEMOTHERAPY, CANCER/PET

00/01-2441 PET CARE, EYE DISORDERS, SIGHT-IMPAIRED DOGS, GENETIC BLINDNESS, BLIND DOGS, DOG BLINDNESS

00/01-0267 PET HOARDERS, EUTHANASIA, ANIMAL NEGLECT, OBSESSIVE-COMPULSIVE DISORDER

00/01-0000 PET–SEE POSITRON EMISSION TOMOGRAPHY

00/01-1859 PETAURISTA PETAURISTA, BORNEO, RAINFOREST HABITAT, ASIAN FAUNA, ARBOREAL ADAPTATIONS, COLUGOS, GLIDING ANIMALS, CANOPY TRAVEL, SQUIRRELS, FROGS, SNAKES, GECKOS

00/01-1564 PETIOLE BENDING, PLANT BENDING, MIMOSA PUDICA, TYROSINE PHOSPHORYLATION, ACTIN

00/01-0096 PETROCHEMICAL WASTES, FLUOROSIS, COTTON RATS, SIGMODON HISPIDUS, SOIL CONTAMINATION, FLUORIDE, LANDFARMS

00/01-0664 PETROCHEMICALS, FOSSIL FUELS, PLASTICS, RENEWABLE RESOURCES, BIODEGRADABLE PLASTICS, POLYHYDROXYALKANOATE (PHA), ACETYL COENZYME A, PHOTOSYNTHESIS, POLYLACTIDE (PLA), POLYETHYLENE TEREPHTHALATE (PET), RALSTONIA EUTROPHA

00/01-0699 PETROLEUM PRODUCTS POLLUTION, PENTACYCLIC TRITERPANES, HOPANE, STERANES, SATURATED HYDROCARBONS POLLUTION, BIOMARKERS, ASPHALT

00/01-1923 PETROLEUM REFINING, WATER POLLUTION, METHYL TERTIARY-BUTYL ETHER (MTBE), GASOLINE, AIR POLLUTION, ENVIRONMENTAL PROTECTION AGENCY (EPA), OXYGENATED GAS, ETHANOL

00/01-1815 PETROLEUM USAGE, OIL SUPPLY, OIL INDUSTRY, GASOLINE PRICES, ENERGY RESOURCES

00/01-0605 PETS, FELIS SILVESTRIS CATUS, ANIMAL BEHAVIOR, DOMESTICATION, CATS

00/01-0832 PETS, CENTERS FOR DISEASE CONTROL AND PREVENTION (CDC), SEXUALLY TRANSMITTED DISEASE (STD), HUMAN IMMUNODEFICIENCY VIRUS (HIV), IMMUNO-COMPROMISED, ACQUIRED IMMUNODEFICIENCY SYNDROME (AIDS)

00/01-0986 PFIESTERIA, MARINE ECOLOGY, MARINE BIOLOGY, MORBILLIVIRUS, CORAL REEFS, HERPES, DERMO, ASPERGILLUS

00/01-0447 PGL1 GENE, HEREDITARY PARAGANGLIOMA (PGL), GENETIC MUTATIONS, HEAD AND NECK TUMORS, BENIGN TUMORS, CAROTID BODY (CB), SDHD GENE

00/01-0687 PH LEVELS, IRON MOUNTAIN/CALIFORNIA, ACIDITY, WATER NEUTRALITY, UNDERGROUND MINE WATERS, ULTRA-ACIDIC WATERS, EFFLORESCENT MINERALS

00/01-2315 PHACOEMULSIFICATION, CATARACT SURGERY, CATARACTS, EXTRACAPSULAR SURGERY, INTRACAPSULAR SURGERY, INTRAOCULAR LENS, VISION CORRECTION

00/01-1337 PHAGE INFECTION PROTECTION, ENDONUCLEASES, BACTERIAL, METHYLTRANSFERASES, DEOXYRIBONUCLEIC ACID (DNA) TRANSLATION, MODIFICATION ENZYMES, RESTRICTION-MODIFICATION (R-M) SYSTEMS

Keyword Index

00/01-0210 PHAGOCYTES, VIRAL INFECTIONS, MENTAL ILLNESS, SCHIZOPHRENIA, IMMUNE SYSTEM ACTIVATION, MONOCYTES, POLYMORPHONUCLEAR CELLS

00/01-0430 PHAGOCYTOSIS, CHOLESTEROL-DEPENDENT PATHOGENS, MACROPHAGE EVASION, IMMUNE SYSTEM, INTRACELLULAR PATHOGENS, TRYPTOPHANE ASPARTATE-CONTAINING COAT (TACO) PROTEIN, MYCOBACTERIA SURVIVAL, INFECTIOUS DISEASES

00/01-0472 PHAGOCYTOSIS, IMMUNE RESPONSE, MACROPHAGES, WOUND HEALING, INFLAMMATORY RESPONSE, MONOCYTES, NEUTROPHILS, TISSUE REPAIR

00/01-2250 PHAGOSOMES, ANTIBODIES, HYDROGEN PEROXIDE, GERM KILLERS, CATALYTIC ANTIBODIES, ABZYMES, TRANS-STILBENE, IMMUNOLOGY, SINGLET OXYGEN

00/01-1523 PHAGOTROPHIC PROTISTS, BODO SALTANS, ULTRAVIOLET (UV) RADIATION, DEOXYRIBONUCLEIC ACID (DNA) DAMAGE

00/01-2734 PHALAENOPSIS, MOTH ORCHIDS, ORCHID TAXONOMY, HYBRIDIZATION, HORTICULTURE, PLANT DISTRIBUTION, FLOWERING CHARACTERISTICS, BOTANY, FLORICULTURE CROPS, CONSERVATION STRATEGIES

00/01-1568 PHALARIS ARUNDINACEA, ILLINOIS WETLANDS, REED CANARY GRASS, WETLANDS, INVASIVE SPECIES, EXOTIC PLANT SPECIES

00/01-0807 PHARMACEUTICAL COMPOUNDS, POLYMORPHISM, CRYSTAL STRUCTURES OF DRUGS, DRUG DESIGN, X-RAY DIFFRACTION/SINGLE CRYSTAL, COMPUTATIONAL CHEMISTRY

00/01-0280 PHARMACEUTICAL COSTS, PRESCRIPTION DRUGS, ILLEGAL DRUG SALES, DISPENSING DRUGS WITHOUT PRESCRIPTION, ONLINE DRUG SALES, FOOD & DRUG ADMINISTRATION (FDA), DRUG SAFETY, WHITE HOUSE INITIATIVE ON ONLINE DRUG SALES, DATE-RAPE DRUG (GAMMA-HYDROXYBUTYRATE), ANABOLIC STEROIDS

00/01-2629 PHARMACEUTICAL COSTS, ACQUIRED IMMUNODEFICIENCY SYNDROME (AIDS) DRUGS, AFRICAN AIDS EPIDEMIC, ANTIRETROVIRAL DRUGS, OPPORTUNISTIC INFECTIONS, MOTHER-TO-CHILD HIV TRANSMISSION, AZIDOTHYMIDINE (AZT), HUMAN IMMUNODEFICIENCY VIRUS (HIV)

00/01-1082 PHARMACEUTICAL DEVELOPMENT, ANALGESICS, PAIN TREATMENT, PAIN-KILLING DRUGS, CHRONIC PAIN

00/01-1304 PHARMACEUTICAL DEVELOPMENT, XENOBIOTIC RESPONSE, SXR GENE, COMPLEMENTARY DEOXYRIBONUCLEIC ACID (CDNA), STEROID SENSOR HYPOTHESIS, LIVER, INTESTINE, HOMOLOGOUS RECOMBINATION, SALK INSTITUTE FOR BIOLOGICAL STUDIES, TRANSGENIC MOUSE

00/01-2634 PHARMACEUTICAL DEVELOPMENTS, DRUG DELIVERY METHOS, INHALED DRUG DELIVERY, NEEDLELESS INJECTIONS

00/01-0592 PHARMACEUTICAL INDUSTRY, DUGGAR/BENJAMIN M., DRUG DEVELOPMENT, ANTIBIOTICS, ACTINOMYCETES, CHLORTETRACYCLINE, AUREOMYCIN

00/01-1207 PHARMACEUTICAL INDUSTRY, PLACEBOS, DRUG DEVELOPMENT, COMBINATORIAL CHEMISTRY, EXPERIMENTAL DRUGS, PRECLINICAL TRIALS, INTELLIGENT DRUG DESIGN, LABORATORY TESTING, CLINICAL TRIALS

00/01-1732 PHARMACEUTICAL INDUSTRY, BIOPHARMACEUTICALS, GENETIC ENGINEERING, DEOXYRIBONUCLEIC ACID (DNA) RECOMBINANT TECHNOLOGY, DRUG DEVELOPMENT, BIOTECHNOLOGY RESEARCH, DRUG DISCOVERY, PROTEIN ENGINEERING

00/01-1373 PHARMACEUTICAL RESEARCH, PHARMACOLOGY, PHARMACOGENETICS, DRUG DEVELOPMENT, GENETICS, MOLECULAR BIOLOGY, BIOMEDICAL RESEARCH

00/01-1503 PHARMACEUTICAL RESEARCH AND DEVELOPMENT, OBESITY, IMPOTENCE, BALDNESS, LIFESTYLE DRUGS, DRUG PRICES, INSURANCE COMPANY DRUG COVERAGE

00/01-1824 PHARMACEUTICAL TESTING, BIRTH DEFECTS, THALIDOMIDE, DRUG DEVELOPMENT, AUTOIMMUNE DISEASES, SKIN DISEASES

00/01-0635 PHARMACEUTICALS, CHEMICAL DEFENSES, RATTLEBOX TOXIN, MONOCROTALINE, POISON FROGS, PHYLLOBATES TERRIBILIS, POISONOUS ALKALOIDS, TETRODOTOXIN (TTX), DEFENSE STRATEGIES, UTETHEISA ORNATRIX, THAMNOPHIS SIRTALIS

00/01-1038 PHARMACEUTICALS PRODUCTION, TRANSGENIC PLANTS, HUMAN SOMATOTROPIN (HST), TOBACCO CHLOROPLASTS, TRANSPLASTOMIC TRANSFORMATION TECHNOLOGY, ENGINEERED GENE CONTAINMENT, PLANT PLASTIDS, THERAPEUTIC PROTEINS, RECOMBINANT PROTEINS

00/01-1373 PHARMACOGENETICS, PHARMACOLOGY, PHARMACEUTICAL RESEARCH, DRUG DEVELOPMENT, GENETICS, MOLECULAR BIOLOGY, BIOMEDICAL RESEARCH

00/01-1513 PHARMACOGENOMICS, GENES, DEOXYRIBONUCLEIC ACID (DNA) BASE PAIRS, CELERA GENOMICS, HUMAN GENOME PROJECT (HGP), HUNTINGTON'S DISEASE, PATENTS

00/01-1208 PHARMACOGNOSY, ETHNOBOTANY, BOTANICAL MEDICINES, GARCINIA KOLA, BIOPROSPECTING, TRADITIONAL MEDICINE, FOLK MEDICINE, PLANT BIOACTIVITY, WILDCRAFTING, NATURAL PRODUCTS

00/01-1928 PHARMACOLOGICAL GENE THERAPY, VECTOR SYSTEMS, GENE THERAPY, VIRAL VECTORS

00/01-0892 PHARMACOLOGICAL HISTORY, PHARMACOLOGY, DRUG DEVELOPMENT, MONOCLONAL ANTIBODIES, BIOTECHNOLOGY, RECOMBINANT PROTEINS, MOLECULAR BIOLOGY

00/01-2145 PHARMACOLOGICAL PLANTS, ANIMAL BEHAVIOR, SELF-MEDICATION, ASPILIA, VERNONIA AMYGDALINA, LIGISTICUM PORTERI, MULENGELELE, PLANT TREATMENTS, MEDICINAL PLANTS, ZOOPHARMACOGNOSY

00/01-0825 PHARMACOLOGICAL TOLERANCE, BIPOLAR DISORDER, CLINICAL DEPRESSION, MOOD SWINGS, MOOD STABILIZERS, ANTICONVULSANTS, MENTAL ILLNESS, LITHIUM

00/01-0446 PHARMACOLOGY, PROTEIN REGULATION, GENE THERAPY, THERAPEUTIC PROTEINS, SECRETION, INSULIN

00/01-0892 PHARMACOLOGY, DRUG DEVELOPMENT, PHARMACOLOGICAL HISTORY, MONOCLONAL ANTIBODIES, BIOTECHNOLOGY, RECOMBINANT PROTEINS, MOLECULAR BIOLOGY

00/01-1373 PHARMACOLOGY, PHARMACOGENETICS, PHARMACEUTICAL RESEARCH, DRUG DEVELOPMENT, GENETICS, MOLECULAR BIOLOGY, BIOMEDICAL RESEARCH

00/01-0925 PHARMACOPOEIAS, MEDICINAL PLANTS, ORGANIC HEALING, RAINFOREST, NATIVE PLANTS, TRADITIONAL MEDICINES, TROPICAL PLANTS, INTRODUCED SPECIES

00/01-0826 PHARMACOTHERAPY, SERTRALINE HYDROCHLORIDE, POST-TRAUMATIC STRESS DISORDER (PTSD), PSYCHIATRIC DISORDERS, SUBSTANCE ABUSE, DEPRESSION

00/01-1473 PHARYNGEAL CANCER, CANCER PREVENTION BY VITAMIN E, CERVICAL NODES, EXPERIMENTAL PATHOLOGY, IMMUNOLOGY, IN VITRO BIOCHEMICAL STUDIES, ORAL CANCER, BUCCAL POUCH, CANCER/PHARNYGEAL, CANCER/ORAL

00/01-0141 PHARYNGEAL MUSCLES, FEEDING BEHAVIOR, NEMATODE WORMS, POTASSIUM CHANNEL, EXP-2 GENE, CAENORHABDITIS ELEGANS

00/01-0258 PHARYNX, DYSPHAGIA, CHEWING, SWALLOWING, ESOPHAGUS, BOLUS, NEUROMUSCULAR CONDITIONS, THYROID CONDITIONS

00/01-1501 PHASE IV STUDY, FOOD AND DRUG ADMINISTRATION (FDA) APPROVAL, POSTMARKETING STUDY, MARKETING PARAMETERS FOR DRUGS, DRUG TESTING

00/01-0939 PHASMARHABDITIS, PLANARIAN WORMS, PARASITIC NEMATODES, SOIL BIOMASS, LUMBRICIDAE, INVASIVE SPECIES, NEMATODES, EARTHWORM PARASITES, BIPALIUM ADVENTITIUM

00/01-0677 PHEANTHRIDONE, HYMENOCALLIS LITTORALIS, ANTICANCER INGREDIENTS, LYCORINE, SPIDER LILY, BIOSYNTHETICS, PANCRASTISTATIN, CELL-GROWTH INHIBITORS, CARBON DIOXIDE ENHANCEMENT

00/01-1382 PHENOBARBITOL, SEIZURES, CEREBRAL MALARIA, RESPIRATORY ARREST, MORTALITY

00/01-0657 PHENOLOGY, SEASONAL EVENTS, ECOLOGICAL MANAGEMENT, SPRING, GLOBAL CLIMATE CHANGE, WILDLIFE, HABITATS, CONSERVATION, CORRIDORS

00/01-1278 PHENOLS, POLYPHENOLS, MINERALIZATION, NUTRIENT CYCLING, NITRIFICATION, PLANT METABOLITES

00/01-1673 PHENOTHIAZINES, PSYCHIATRY, VENOUS THROMBOEMBOLISM, PULMONARY EMBOLISM, DEEP-VEIN THROMBOSIS, ANTIPSYCHOTIC DRUGS, THIOXANTHENES CHLORPROMAZINE, THIORIDAZINE, HALOPERIODOL

00/01-0749 PHENOTYPES, PROTEINS, GENE TRANSMISSION, PRION INHERITANCE, YEAST PROTEINS, BIOENGINEERING

00/01-1981 PHENOTYPIC DIVERSITY, PRION, GENETIC VARIATION, SACCHAROMYCES CEREVISIAE, EVOLUTIONARY PROCESSES, PROTEIN TRANSLATION, TRANSLATION TERMINATION, GENE DELETION, PROTEIN STRUCTURE, HEAT SHOCK PROTEIN, YEAST PRION

00/01-0640 PHENOTYPIC VARIATIONS, PLANT MATING SYSTEMS, TRILLIUM ERECTUM, TRILLIUM GRANDIFLORUM, MATING SUCCESS, SPRING EPHEMERAL PLANTS, REPRODUCTIVE SUCCESS

00/01-1449 PHENTERMINE, FENFLURAMINE, DEXFENFLURAMINE, HEART VALVE REGURGITATION, DIET PILLS

00/01-1459 PHENTERMINE, FENFLURAMINE, FEN-PHEN, DIET PILLS, WEIGHT LOSS, HEART-VALVE ABNORMALITIES, CARCINOID

00/01-1175 PHENYLKETONURIA (PKU), METABOLIC DISORDERS, MILD HYPERPHENYLALANINEMIA (MHP), DEVELOPMENTAL EFFECTS, OFFSPRING, FETAL DEVELOPMENT

00/01-0794 PHENYTOIN, EPILEPSY, BRAIN INJURY, TRAUMA, ANTIEPILEPTIC DRUGS, SEIZURES, VALPROATE

00/01-0312 PHEROMONES, ROELOFS/WENDELL, PEST MANAGEMENT, INSECTS, PESTICIDES

00/01-2094 PHEROMONES, FORAGERS, ANT SPECIES, SOCIAL INSECTS, SWARM INTELLIGENCE, ANT-COLONY OPTIMIZATION, CONTROL ENGINEERING

00/01-2176 PHEROMONES, PLEOCOMA, RAIN BEETLE LIFE CYCLE, INSECT BEHAVIOR, GRUBS, BEETLE LARVAE, REPRODUCTIVE BEHAVIOR

00/01-0644 PHESTILLA SIBOGAE, NUDIBRANCHES, SETTLEMENT CUES RECEPTOR, GASTROPODS, METAMORPHOSIS, MARINE INVERTEBRATES, LARVA DEVELOPMENT, APICAL SENSORY RECEPTOR (ASO), SENSORY ORGANS

00/01-1819 PHILADELPHIA LIBERTY MEDAL, WATSON/JAMES D., DEOXYRIBONUCLEIC ACID (DNA), GENETIC CODE, HUMAN GENOME, CRICK/FRANCIS H. C.

00/01-1067 PHILIP II, KING PHILIP III ARRHIDAEUS, ROYAL TOMB II, EURYDICE, MACROPHOTOGRAPHY, SKELETAL EVIDENCE, GREECE, ALEXANDER THE GREAT

00/01-0766 PHILOSOPHICAL QUESTIONS, PROGRESSIVE EVOLUTION, EVOLUTIONARY THEORIES, COMPETITIVE RESPONSES

00/01-1213 PHILOSOPHY, THINKING, HUMAN BEHAVIOR, BRAIN, ETHICS, MOLECULAR BIOLOGY, NEUROSCIENCE

00/01-1680 PHLEBOVIRUS, DISEASE VECTORS, VIRAL DISEASES, ZOONOSES, RIFT VALLEY FEVER, INSECT-BORNE DISEASES, MOSQUITOES, EPIZOOTICS

00/01-0133 PHLOEM, PHOTOSYNTHESIS, GROWTH REGULATION, SUCROSE-PHOSPHATE SYNTHASE, ACTIN CYTOSKELETON, SUCROSE, INVERTASE-CATALYZED HYDROLOSIS

00/01-0840 PHOBIAS, GENERALIZED ANXIETY DISORDER, ANXIETY, PANIC DISORDER, OBSESSIVE-COMPULSIVE DISORDER, ANTIDEPRESSANTS, BEHAVIOR THERAPY, ANTIANXIETY DRUGS

00/01-1218 PHOCA VITULINA, BAY OF FUNDY, ATLANTIC SALMON AQUACULTURE, HARBOR SEAL POPULATION

00/01-1193 PHONOLOGICAL THEORY, SOUND PATTERNS, INTRASYLLABIC CO-OCCURRENCE PATTERNS, INTERSYLLABIC PATTERNS, FRAME-CONTENT THEORY, OBLIGATORY CONTOUR PRINCIPLE, LINGUISTICS, SELF-ORGANIZATIONAL LANGUAGE DECISIONS, MONOGENESIS OF LANGUAGE, MULTILATERAL COMPARISON OF LANGUAGE

00/01-2461 PHORETIC FLOWER MITES, HUMMINGBIRDS, CONVERGENT ALLOMETRY, EVOLUTIONARY, SEXUAL SELECTION, BODY SIZE, RENSCH'S RULE, SIZE DIMORPHISM, BIRDS, INSECTS

00/01-1640 PHOSPHATASE CALCINEURIN REGULATORS, CALCINEURIN, CALCIUM-ACTIVATED PROTEINS, RCN1P-RELATED PROTEINS, CALCIPRESSIN PROTEINS, DSCR1, ZAK-4, SIGNALING PATHWAYS, PROTEIN FUNCTIONS

00/01-1080 PHOSPHATE, FLUORIDE, CHEWING GUM, TOOTHPASTE, REMINERALIZATION, DENTISTRY, CAVITY, TEETH, CALCIUM, HYDROXYAPATITE, PREVENTIVE DENTISTRY

00/01-2135 PHOSPHATE MINES, PELICANS OCCIDENTALIS, BROWN PELICANS, ROYAL TERNS, STERNA MAXIMA, SANDWICH TERNS, STERNA SANDVINCENSIS, DISTRIBUTION CHANGES, BIRD POPULATIONS, MARINE BIRDS, HABITAT CREATION

00/01-1004 PHOSPHODIESTERASE B, MOUSE GENOME, MUTANT MICE, GENETICS

00/01-0719 PHOSPHOROUS UPTAKE, GENETIC ENGINEERING, TRANSGENIC PLANTS, CITRATE OVER-EXPRESSION, FERTILIZERS

00/01-1608 PHOSPHORUS, NITROGEN, WATER POLLUTION, NATIONAL COASTAL NUTRIENT MANAGEMENT STRATEGY, OCEAN PRESERVES

00/01-2251 PHOTO RESPIRATION, FLOWER DEVELOPMENT, ARABIDOPSIS GENOME, PLANT GENETICS, GENOME SEQUENCE, MODEL PLANT, GENETICS, MUTANT SCREENS

00/01-1125 PHOTOAGING, ULTRAVIOLET RADIATION, SKIN CANCER, MELANOMA, SUNSCREEN, BASAL CELL CARCINOMA

00/01-0130 PHOTOBEAM ACTIVITY SYSTEM, METHYL METHACRYLATE, MYELINOPATHY, MYELIN SHEATHS, NERVOUS SYSTEM DISORDERS, OCCUPATIONAL HAZARDS, ETHYL METHACRYLATE

00/01-0256 PHOTOCOAGULATION, VISION LOSS, BLINDNESS, RETINA, NON-NEOVASCULAR, NEOVASCULAR, MACULAR DEGENERATION, AGE-RELATED MACULAR DEGENERATION (AMD)

00/01-0806 PHOTODYNAMIC THERAPY (PDT), CANCER, PHOTOSENSITIZERS, FIBER OPTIC LIGHT, PORPHYRINS, PHOTOFRIN

00/01-2026 PHOTODYNAMIC TREATMENT, ACTINIC KERATOSIS, LEVULAN KERASTICK, NON-LASER BLUE LIGHT, SKIN CANCER, SQUAMOUS CELL CARCINOMA, SUN EXPOSURE, SKIN LESIONS

00/01-0806 PHOTOFRIN, CANCER, PHOTODYNAMIC THERAPY (PDT), FIBER OPTIC LIGHT, PORPHYRINS, PHOTOSENSITIZERS

Keyword Index

00/01-0087 PHOTOGRAPHIC PROCESSING, FISH, TOXIC METALS, ENVIRONMENTAL TOXINS, WATER POLLUTION, SALT WATER, FRESHWATER, SILVER, MINING, OSMOREGULATION

00/01-0099 PHOTOINDUCED TOXICITY, POLYCYCLIC AROMATIC HYDROCARBONS (PAH), PIMEPHALES PROMELAS, FATHEAD MINNOWS, HUMIC ACID, PHOTOTOXICITY, FLUORANTHENE, ENVIRONMENTAL CONTAMINANTS

00/01-1309 PHOTON PUMPS, BACTERIORHODOPSIN, RHODOPSIN, HALOPHILIC ARCHAEA, MARINE HABITATS, BACTERIOPLANKTON, OCEAN PHOTIC ZONES, LIGHT-ABSORBING PIGMENTS, RETINAL-BINDING PROTEINS

00/01-1284 PHOTOOXIDATION, CRUDE OIL FRACTIONATION, BIODEGRADATION, MARINE POLLUTION, BIOREMEDIATION

00/01-2141 PHOTOPERCEPTION, CRYPTOCHROMES, PHOTOTROPIN, PHOTOREGULATION, SEED GERMINATION, PHYTOCHROMES, LIGHT SIGNAL PERCEPTION, PLANT DEVELOPMENT TIMING

00/01-0144 PHOTORECEPTORS, PHYTOCHROMES, BACTERIOPHYTOCHROMES, NONPHOTOSYNTHETIC EUBACTERIA, EUBACTERIA, LIGHT-SENSITIVE PIGMENTS

00/01-1953 PHOTORECEPTORS, RETINA, LIGHT-INDUCED APOPTOSIS, APOPTOSIS, TRANSCRIPTION FACTORS, MITOCHONDRIA, RHODOPSIN, VISION DISEASES

00/01-2290 PHOTORECEPTORS, VISION, ARTIFICIAL SILICON RETINA (ASR), PROSTHETIC DEVICES, MACULAR DEGENERATION, RETINITIS PIGMENTOSA, MICROPHOTODIODES, RETINA, OPHTHALMOLOGY

00/01-2468 PHOTORECEPTORS, TETRACHROMATIC SIGHT, ULTRAVIOLET VISION, BIRD VISION, ENVIRONMENTAL INTERACTIONS, LIGHT PERCEPTION

00/01-0238 PHOTOREFRACTIVE KERATECTOMY (PRK), LASER IN SITU KERATOMILEUS (LASIK), EYE SURGERY, RADIAL KERATOTOMY (RK), VISION CORRECTION

00/01-2141 PHOTOREGULATION, CRYPTOCHROMES, PHOTOTROPIN, PHYTOCHROMES, SEED GERMINATION, PHOTOPERCEPTION, LIGHT SIGNAL PERCEPTION, PLANT DEVELOPMENT TIMING

00/01-0806 PHOTOSENSITIZERS, CANCER, PHOTODYNAMIC THERAPY (PDT), FIBER OPTIC LIGHT, PORPHYRINS, PHOTOFRIN

00/01-0133 PHOTOSYNTHESIS, SUCROSE, GROWTH REGULATION, SUCROSE-PHOSPHATE SYNTHASE, ACTIN CYTOSKELETON, PHLOEM, INVERTASE-CATALYZED HYDROLOSIS

00/01-0348 PHOTOSYNTHESIS, TRIENOIC LIPIDS, HORTICULTURE, CHLOROPLASTS, FATTY ACIDS/PLANT, THYLAKOID MEMBRANE, PLANTS

00/01-0367 PHOTOSYNTHESIS, CARBON SINKS, ENVIRONMENTAL ISSUES, GLOBAL WARMING, RESPIRATION, CLIMATE CHANGE, GREENHOUSE GASES

00/01-0486 PHOTOSYNTHESIS, FOSSIL MICROORGANISMS, PROKARYOTES, EARLY LIFE, CHEMOTROPHIC HYPERTHERMOPHILES, ARCHAEAN LIFE, ORIGIN OF LIFE, VOLCANIC ROCKS, DEEP-SEA LIFE, SULFUR CYCLE

00/01-0639 PHOTOSYNTHESIS, GREAT PLAINS YUCCA, EVERGREEN PLANTS, CLIMATE CHANGE, YUCCA GLAUCA, PRAIRIE ENVIRONMENT, C4 PLANTS, PLANT ADAPTATIONS, CARBON GAIN IN PLANTS, C3 EVERGREEN PLANTS, GRASSLANDS

00/01-0664 PHOTOSYNTHESIS, PETROCHEMICALS, PLASTICS, RENEWABLE RESOURCES, BIODEGRADABLE PLASTICS, POLYHYDROXYALKANOATE (PHA), ACETYL COENZYME A, FOSSIL FUELS, POLYLACTIDE (PLA), POLYETHYLENE TEREPHTHALATE (PET), RALSTONIA EUTROPHA

00/01-0736 PHOTOSYNTHESIS, PHYTOCHROMES, DEETIOLATION, PLANT RESPONSES, SEED GERMINATION, DEVELOPMENT RESPONSES, LIGHT RECEPTORS, CIRCADIAN RHYTHMS, RED LIGHT SPECTRUM

00/01-1555 PHOTOSYNTHESIS, TREE PHYSIOLOGY, ROCKY MOUNTAIN DOUGLAS FIR, PSEUDOTSUGA MENZIESII, GENDER SPECIFIC RESOURCE ALL@CATION, REPRODUCTIVE COSTS, RESOURCE ALLOCATION, NITROGEN ALLOCATION, EVERGREEN TREES

00/01-1872 PHOTOSYNTHESIS, CARBON DIOXIDE STORAGE, ALGAE, MARINE ALGAE, C4 PATHWAY, CARBON FIXATION, UNICELLULAR PHOTOSYNTHESIS, DIATOMS, RUBISCO, CARBOXYLATION

00/01-2170 PHOTOSYNTHESIS, WOODY VINES, EXOTIC SPECIES, EMBOLISM, XYLEM CONDUCTIVITY, INVASIVE SPECIES, ORIENTAL BITTERSWEET, CELASTRUS ORBICULATUS, GRAPE, VITIS RIPARIA

00/01-2489 PHOTOSYNTHESIS, CARBON DIOXIDE POLLUTION, GLOBAL WARMING, TREE PLANTING, EARTH'S TEMPERATURE

00/01-1226 PHOTOSYNTHESIS DECREASE, HEIGHT LIMIT, CARBON DIOXIDE LEVELS, TREE GROWTH, STOMATA, XYLEM, WATER LOSS REGULATION

00/01-1668 PHOTOSYNTHESIS EVOLUTION, CHLOROPHYLL DEVELOPMENT, BACTERIOCHLOROPHYLLS, GREEN SULFUR BACTERIA, GENE SEQUENCING, BACTERIAL LINEAGES

00/01-2455 PHOTOSYNTHESIS LEVELS, REFORESTATION, FOREST MANAGEMENT, SILVICULTURE, ABANDONED AGRICULTURAL LAND, DEGRADED LAND

00/01-2473 PHOTOSYNTHESIZING BACTERIA, MARINE BACTERIUM, MARINE VIRUSES, GENOME SEQUENCING, MONTEREY BAY AQUARIUM RESEARCH INSTITUTE, MICROBES, GLOBAL WARMING, CARBON CYCLE, SCRIPPS INSTITUTION OF OCEANOGRAPHY, GENOMICS

00/01-2154 PHOTOSYNTHETIC BACTERIA, AEROBIC BACTERIAL PHOTOSYNTHESIS, HYDROTHERMAL VENT BACTERIA, BACTERIAL METABOLISM, ANOXYGENIC CONDITIONS, OXYGEN REQUIRING BACTERIN, MARINE AEROBIC PHOTOSYNTHESIS, GLOBAL CARBON CYCLE, PHOTOSYNTHETIC ELECTRON TRANSPORT

00/01-2154 PHOTOSYNTHETIC ELECTRON TRANSPORT, AEROBIC BACTERIAL PHOTOSYNTHESIS, HYDROTHERMAL VENT BACTERIA, BACTERIAL METABOLISM, ANOXYGENIC CONDITIONS, OXYGEN REQUIRING BACTERIN, PHOTOSYNTHETIC BACTERIA, GLOBAL CARBON CYCLE, MARINE AEROBIC PHOTOSYNTHESIS

00/01-1553 PHOTOSYNTHETIC PHOTON FLUX DENSITY (PPFD), LEAF ANATOMY, HOPEA HELFERI, HOPEA ODORATA, LEAF STRUCTURE & LIGHT ENVIRONMENT, LIGHT EFFECTS, RED TO FAR-RED (R:FR) SPECTRA, SHADE TOLERANCE, DROUGHT TOLERANCE, ENVIRONMENTAL CHANGES, TREE ADAPTATIONS

00/01-2223 PHOTOSYNTHETIC PHOTON FLUX DENSITY (PPFD), ACER SACCHARUM, FAGUS GRANDIFLORIA, UNDERSTORY TREES, BETULA ALLEGHANIENSIS, LEAF AREA RATIO (LAR), ALLOCATIONAL PLASTICITY, MORPHOLOGICAL PLASTICITY, SEEDLINGS, SAPLINGS, BIOMASS, SHADE

00/01-2449 PHOTOSYNTHETIC PIGMENTS, MACROALGAL GROWTH, NITROGEN LOAD, CLADOPHORA VAGABUNDA, GRACILARIA TIKVAHIAE, LIGHT AVAILABILITY, ALGAL GROWTH, NUTRIENT SUPPLY, GREEN ALGAE, RED ALGAE

00/01-2394 PHOTOSYSTEM II, FLUORESCENCE, CHLOROPHYLL, PHYTOPLANKTON, FLUOROMETRY, FLUOROMETER

00/01-0099 PHOTOTOXICITY, POLYCYCLIC AROMATIC HYDROCARBONS (PAH), PIMEPHALES PROMELAS, FATHEAD MINNOWS, HUMIC ACID, PHOTOINDUCED TOXICITY, FLUORANTHENE, ENVIRONMENTAL CONTAMINANTS

00/01-2141 PHOTOTROPIN, CRYPTOCHROMES, PHYTOCHROMES, PHOTOREGULATION, SEED GERMINATION, PHOTOPERCEPTION, LIGHT SIGNAL PERCEPTION, PLANT DEVELOPMENT TIMING

00/01-2466 PHOTOTROPISM, PHYMATEUS VIRIDIPES, AFRICAN BUSH GRASSHOPPERS, AGGREGATING BEHAVIOR, GRASSHOPPER LIFE CYCLE, INSECT BEHAVIOR

00/01-1598 PHOTOVOLTAIC CELLS, FUEL CELLS, LOW-EMISSION VEHICLES, SOLAR PANELS, ALTERNATIVE FUELS, WIND TURBINES, ENERGY PRODUCTION, FOSSIL FUELS, GLOBAL WARMING

00/01-0653 PHOTOVOLTAIC MODULES, COFFEE REVOLUTION, MICRO-ROASTERS, COFFEE OILS, RAINFORESTS, SOLAR COFFEE-DRYING

00/01-2486 PHRAGMITES AUSTRALIS, REED MARSHES, CORD GRASSES, BIRD HABITAT, OPEN SPACES, MARSHES, WETLANDS

00/01-1005 PHRENOLOGY, GALL/FRANZ JOSEPH, CEREBRAL CORTEX, BRAIN MAP, BRODMANN/KORBINIAN

00/01-1262 PHTHALATES, DI-2-ETHYLHEXYL PHTHALATE, PLASTIC SOFTENERS, BENZYL BUTYL PHTHALATE, DI-ISONONYL PHTHALATE, MALE REPRODUCTIVE DEVELOPMENT, TESTOSTERONE

00/01-1291 PHTHALATES, POLYVINYL CHLORIDE (PVC), SOFT PLASTIC TOYS, DI-ISONONYL PHTHALATE (DINP), DI(2-ETHYLHEXYL) PHTHALATE (DEHP), CHILDREN'S HEALTH AND SAFETY, BABY TOYS

00/01-2122 PHTHALATES, DI(2-ETHYLHEXYL) PHTHALATE (DEHP), NATIONAL TOXICOLOGY PROGRAM (NTP), CRITICALLY ILL INFANTS, CHEMICAL TOXICITY, VINYL MEDICAL DEVICES

00/01-2724 PHTHALATES, POLYVINYL CHLORIDE (PVC), MATERIALS SCIENCE, SYNTHETIC MATERIALS, PLASTIC, CELLULOSE ACETATE, CELLULOID, ACRYLONITRILE BUTADIENE STYRENE (ABS), POLYETHYLENE TEREPHTHALATE (PET)

00/01-0635 PHYLLOBATES TERRIBILIS, CHEMICAL DEFENSES, RATTLEBOX TOXIN, MONOCROTALINE, POISON FROGS, UTETHEISA ORNATRIX, POISONOUS ALKALOIDS, TETRODOTOXIN (TTX), DEFENSE STRATEGIES, PHARMACEUTICALS, THAMNOPHIS SIRTALIS

00/01-1977 PHYLLOCARIDS, ANDES MOUNTAINS, LEAF SHRIMP, FOSSIL RECORDS, MARINE FOSSILS, PALEOZOIC, CARYOCARIS, CRUSTACEANS, SHRIMP DISTRIBUTION

00/01-1886 PHYLLODYTES LUTEOLUS, ARBOREAL ANURANS, TREE FROGS, BROMELIADS, AMPHIBIANS, VRIESEA NEOGLUTINOSA

00/01-2587 PHYLLOSCOPUS TROCHILOIDES, GREENISH WARBLER, RING SPECIATION, SEXUAL SELECTION, SPECIATION, SONG RECOGNITION

00/01-0923 PHYLLOSCOPUS TROCHILUS, SAHARA DESERT, FLIGHT ALTITUDES, ENERGY MODELS, ENERGY-AND-WATER MODELS, BIRD MIGRATION, ORIOLUS ORIOLUS, RADAR OBSERVATIONS, FLIGHT RANGE MODELS

00/01-1527 PHYLOCODE, NOMENCLATURE, LINNAEUS/CARLOS, LINNAEAN NOMENCLATURE, TAXONOMY, PHYLOGENETICS, EVOLUTIONARY CLASSIFICATIONS, CLASSIFICATION SYSTEMS

00/01-0613 PHYLOGENES, FRESHWATER FISH, SPECIES EVOLUTION, FISH DIVERSITY, EVOLUTIONARY RELATIONSHIPS, ACTINOPTERYGII

00/01-0164 PHYLOGENETIC ANALYSIS, MADTSOIIDAE, WONAMBI, FOSSILS, SKULL ANATOMY, TAXONOMIC DESCRIPTION, SNAKE EVOLUTION, AUSTRALIA, CRETACEOUS, PLEISTOCENE, PACHYRHACHIS, DINILYSIA

00/01-1978 PHYLOGENETIC ANALYSIS, PAIR BREEDING, DELAYED DISPERSAL, ACANTHIZA, COOPERATIVE BREEDING, ENVIRONMENTAL FACTORS, GERYGONE, BREEDING BEHAVIOR, EVOLUTIONARY RELATIONSHIPS, THORNBILLS, BIRD EVOLUTION

00/01-1982 PHYLOGENETIC ANALYSIS, BASIDIOMYCETES, SYMBIOSIS, MUTUALISM, EVOLUTIONARY FORCES, PLANT ROOTS, MYCORRHIZAE, SAPROTROPHIC FUNGI, FUNGAL EVOLUTION

00/01-2109 PHYLOGENETIC ANALYSIS, AUSTRONESIAN LANGUAGE, LANGUAGE TREE, LANGUAGE COLONIZATION, PARSIMONY ANALYSIS, LANGUAGE EVOLUTION, EXPRESS-TRAIN LANGUAGE MODEL, ENTANGLED-BANK HYPOTHESES, HUMAN PREHISTORY

00/01-1351 PHYLOGENETIC DIVERSITY, EVOLUTIONARY FORCES, MAMMAL EXTINCTIONS, BIRD EXTINCTIONS, BIODIVERSITY LOSS, NONRANDOM EXTINCTIONS RANDOM EXTINCTIONS, EXTINCTION RATES

00/01-1328 PHYLOGENETIC LINES, EPIDEMIOLOGY, VIRAL LINEAGES, HUMAN IMMUNODEFICIENCY VIRUS (HIV) ORIGINS, SIMIAN IMMUNODEFICIENCY VIRUS (SIV), CHIMPANZEE-TO-HUMAN INFECTION

00/01-1065 PHYLOGENETIC MARKERS, LONG BRANCH ATTRACTION EFFECTS, ACCELERATED RATE OF EVOLUTION, EUKARYOTES, EVOLUTIONARY PATHWAYS, RIBOSOMAL RIBONUCLEIC ACID (RRNA) ANALYSIS, DIPLOMONADIDA TREPONEMA AGILIS, EUKARYOTIC TAXA BASAL

00/01-1320 PHYLOGENETIC PROFILING, COMPUTATIONAL ANALYSIS, PROTEIN-PROTEIN INTERACTIONS, FUNCTIONAL PROTEIN LINKAGES, MESSENGER RIBONUCLEIC ACID (MRNA) COEXPRESSION, GENOME SEQUENCING

00/01-1655 PHYLOGENETIC RELATIONSHIPS, PLASTIDS, GREEN PLANTS, RED ALGAE, EVOLUTIONARY PATHWAYS, ELONGATION FACTOR 2 (EF-2), NUCLEAR MARKERS, GLAUCOPHYIES, CHLOROPLASTS, EUKARYOTIC CELLS, ENDOSYMBIOSIS

00/01-2233 PHYLOGENETIC RELATIONSHIPS, HOMO SAPIENS, EVOLUTIONARY LINEAGES, CLADISTICS, DEVELOPMENTAL BIOLOGY, HOMEOBOX GENES

00/01-0622 PHYLOGENETIC SIMILARITIES, DIET CHOICE, DISEASE TRANSMISSION, NUTRITION-DISEASE TRADE-OFF, CANNIBALISM, PREDATOR-PREY INTERACTIONS, PARASITES, SPADEFOOT TOAD PREDATION, SPEA BOMBIFRONS, SPEA MULTIPLICATA, SCAPHIOPUS COUCHII

00/01-0167 PHYLOGENETIC TREES, EVOLUTIONARY TRENDS, SPECIES DIVERGENCE, COLONIST SPECIES, CANARY ISLANDS, PHYLOGEOGRAPHY, BIODIVERSITY

00/01-0168 PHYLOGENETIC TREES, TETRAPODS, VERTEBRATE EVOLUTION, PENTADACTYL SPECIES, TERRESTRIAL VERTEBRATES, EVOLUTIONARY RELATIONSHIPS, TAXONOMIC RELATIONSHIPS

00/01-2597 PHYLOGENETIC TREES, GENETICS, EVOLUTION, MOLECULAR PHYLOGENIES, RARE GENOMIC CHANGES, GENOMICS, DEOXYRIBONUCLEIC ACID (DNA) SEQUENCING, TAXONOMY

00/01-0488 PHYLOGENETICS, EUKARYA, ARCHAEA, BACTERIA, HADEAN ERA, ORIGIN OF LIFE

00/01-1527 PHYLOGENETICS, NOMENCLATURE, LINNAEUS/CARLOS, LINNAEAN NOMENCLATURE, PHYLOCODE, TAXONOMY, EVOLUTIONARY CLASSIFICATIONS, CLASSIFICATION SYSTEMS

00/01-2231 PHYLOGENETICS, SEXUAL DIMORPHISM, PLANT EVOLUTION, ANGIOSPERMS, EVOLUTION, DIMORPHISM, PLANT GENDER, POLYPLOIDY, GENDER DIMORPHISM, EVOLUTIONARY MECHANISMS

00/01-1858 PHYLOGENIC HISTORY, EURYARCHAEOTA, CRENARCHAEOTA, JAPANESE PADDY SOIL, RECOMBINANT DEOXYRIBONUCLEIC ACID (RDNA), RIBOSOMAL RIBONUCLEIC ACID (RRNA), MAXIMUM PARSIMONY (MP) TREE, ARCHAEA, SOIL MICROBES, PHYLOTYPES, EVOLUTIONARY RELATIONSHIPS

00/01-2120 PHYLOGENIES, MOLECULAR PHYLOGENIES, MORPHOLOGY, EVOLUTION, PALEONTOLOGY, ANTHROPOLOGY, MOLECULAR MARKERS, MOLECULAR BIOLOGY, PALEOBIOLOGY

00/01-2229 PHYLOGENIES, KINGDOM-LEVEL PHYLOGENIES, PROTEIN-ENCODING GENES, EVOLUTIONARY RELATIONSHIPS, SMALL SUBUNIT RIBOSOMAL RIBONUCLEIC ACID (SSU RRNA), EUKARYOTE EVOLUTION, GENE SEQUENCES

Keyword Index

00/01-0370 PHYLOGENY, EVOLUTION, EVOLUTIONARY ADVANCEMENT, SPECIES DIVERSITY, EVAPOTRANSPIRATION

00/01-0763 PHYLOGENY, HISTORY OF LIFE, STRATIGRAPHY, FOSSIL RECORD ACCURACY

00/01-1311 PHYLOGENY, METABOLIC FUNCTIONS, HOMOLOGY IN ANIMALS, CIRCADIAN RHYTHM, GENE MAPPING, REGULATORY PATHWAYS

00/01-1359 PHYLOGENY, HETEROZYGOSITY, GENETIC DIVERSITY, RARE SPECIES, POLYMORPHISM

00/01-2596 PHYLOGENY, DEOXYRIBONUCLEIC ACID (DNA) BASES, AMINO ACIDS, NUCLEIC ACIDS, GUANINE, CYTOSINE, EVOLUTION, MOLECULAR PHYLOGENIES, GENETICS

00/01-0167 PHYLOGEOGRAPHY, EVOLUTIONARY TRENDS, SPECIES DIVERGENCE, COLONIST SPECIES, PHYLOGENETIC TREES, CANARY ISLANDS, BIODIVERSITY

00/01-1858 PHYLOTYPES, EURYARCHAEOTA, CRENARCHAEOTA, JAPANESE PADDY SOIL, RECOMBINANT DEOXYRIBONUCLEIC ACID (RDNA), RIBOSOMAL RIBONUCLEIC ACID (RRNA), MAXIMUM PARSIMONY (MP) TREE, PHYLOGENIC HISTORY, SOIL MICROBES, ARCHAEA, EVOLUTIONARY RELATIONSHIPS

00/01-2466 PHYMATEUS VIRIDIPES, AFRICAN BUSH GRASSHOPPERS, PHOTOTROPISM, AGGREGATING BEHAVIOR, GRASSHOPPER LIFE CYCLE, INSECT BEHAVIOR

00/01-1835 PHYSARUM POLYCEPHALUM, PLASMODIUM, PSEUDOPODIA, INTELLIGENCE, MAZE, FORAGING BEHAVIOR, SLIME MOLD

00/01-1467 PHYSICAL ABUSE, SEXUAL ABUSE, PITUITARY-ADRENAL RESPONSES, AUTONOMIC RESPONSES, HUMAN ADULT PSYCHOPATHOLOGY, CHILDHOOD ABUSE, TRAUMA

00/01-1778 PHYSICAL ABUSE, FORCED PROSTITUTION, BATTERING, SEXUAL HARASSMENT, VIOLENCE AGAINST WOMEN, MENTAL ABUSE

00/01-0574 PHYSICAL ACTIVITY, STROKE, EXERCISE, ISCHEMIC STROKE, CARDIOVASCULAR DISEASE, WOMEN'S HEALTH

00/01-1743 PHYSICAL ACTIVITY, EXERCISE PRESCRIPTION, CARDIAC DISEASE, CORONARY ARTERY DISEASE (CAD), AEROBIC TRAINING, PROGRESSIVE RESISTANCE TRAINING, AMERICAN HEART ASSOCIATION, VENTRICULAR FIBRILLATION, ANGINA

00/01-2362 PHYSICAL ACTIVITY, STRESS TESTING, CARDIOVASCULAR DISEASE, EXERCISE PROGRAMS FOR ELDERLY, LOW-INTENSITY EXERCISE

00/01-2694 PHYSICAL ACTIVITY, AMERICAN-INDIAN WOMEN, CULTURE, WOMEN OF COLOR, AFRICAN-AMERICAN WOMEN, OLDER WOMEN (OVER 40)

00/01-0243 PHYSICAL FUNCTION, WEIGHT LOSS, OBESITY, FUNCTIONAL HEALTH STATUS, BODY MASS INDEX, BODY PAIN, MOBILITY DISABILITY

00/01-2322 PHYSICAL THERAPY, ELECTRICAL SPINAL CORD STIMULATION, TRANSCUTANEOUS NERVE STIMULATION, REFLEX SYMPATHETIC DYSTROPHY (RSD), SYMPATHETIC BLOCKS, PAIN

00/01-2665 PHYSICAL THERAPY, PARKINSON'S DISEASE, ALZHEIMER'S DISEASE, MUSIC THERAPY, RELAXATION, STRESS

00/01-0462 PHYSICAL TRAINING, SKELETAL MUSCLE EFFICIENCY, MUSCLE CONTRACTION, ANGIOTENSIN-CONVERTING ENZYME (ACE), DELTA GENE VARIANTS

00/01-0295 PHYSICIAN BIOGRAPHIES, MEDICINE PIONEERS, OSLER/WILLIAM, MEDICAL EDUCATION

00/01-0291 PHYSICIAN DIAGNOSES, STETHOSCOPE, HEART DISEASE DIAGNOSIS, HEART MURMURS, DIAGNOSTIC INSTRUMENTS

00/01-0877 PHYSICIAN PRACTICES, END-OF-LIFE DECISION MAKING, NEONATAL INTENSIVE CARE, INCURABLE DISORDERS

00/01-1516 PHYSICIAN TRAINING, MEDICAL STUDENTS, AMBULATORY MEDICAL TRAINING, MEDICAL EDUCATION, OUTPATIENT ENVIRONMENTS

00/01-2710 PHYSICIAN-ASSISTED SUICIDE (PAS), EUTHANASIA, TERMINAL ILLNESSES

00/01-1205 PHYSICIANS, RUSH/BENJAMIN, BIOGRAPHIES, POLITICS, HEROIC MEDICINE, BLEEDING, PURGATIVES

00/01-2432 PHYSICS, EYES, VISUAL PSYCHOPHYSICS, MATHEMATICS, IMAGE SEGREGATION, SPATIAL CONTRAST, OBJECT PERCEPTION, HUMAN BEHAVIOR, CAMOUFLAGE, VISUAL PERCEPTION

00/01-2244 PHYSIOLOGICAL CHANGES, INTERLEUKIN-1 (IL-1), PEPTIDES, NONPATHOLOGICAL STATES, INFLAMMATORY PATHWAYS, CYTOKINES

00/01-0546 PHYTOCHEMICALS, MARGARINES, PLANT STANOL ESTERS, BENECOL, CHOLESTEROL, HIGH-DENSITY LIPOPROTEINS (HDL), LOW-DENSITY LIPOPROTEINS (LDL)

00/01-1430 PHYTOCHEMICALS, CITRUS FRUITS, ORANGE JUICE, D-LIMONENE, COUMARINS, PECTIN, CANCER RISK REDUCTION, HEART DISEASE RISK REDUCTION, CAROTENOIDS, STROKE RISK REDUCTION, CHOLESTEROL REDUCTION

00/01-1972 PHYTOCHEMICALS, ANTIOXIDANTS, ANTITUMOR AGENTS, CURCUMIN, GENISTEIN, QUERCETIN, CISPLATIN

00/01-2045 PHYTOCHEMICALS, WOUND HEALING, ANTIBACTERIAL ACTIVITY, GLUCOSE OXIDASE, HYDROGEN PEROXIDE, HONEY, ANTIBIOTICS

00/01-2670 PHYTOCHEMICALS, COLON CANCER, WHOLE GRAINS, ENDOSPERM, BRAN, FIBER, VITAMINS, MINERALS, HEART DISEASE, TYPE 2 DIABETES, NURSES HEALTH STUDY

00/01-0144 PHYTOCHROMES, PHOTORECEPTORS, BACTERIOPHYTOCHROMES, NONPHOTOSYNTHETIC EUBACTERIA, EUBACTERIA, LIGHT-SENSITIVE PIGMENTS

00/01-0736 PHYTOCHROMES, PLANT RESPONSES, DEETIOLATION, PHOTOSYNTHESIS, SEED GERMINATION, DEVELOPMENT RESPONSES, LIGHT RECEPTORS, CIRCADIAN RHYTHMS, RED LIGHT SPECTRUM

00/01-2141 PHYTOCHROMES, CRYPTOCHROMES, PHOTOTROPIN, PHOTOREGULATION, SEED GERMINATION, PHOTOPERCEPTION, LIGHT SIGNAL PERCEPTION, PLANT DEVELOPMENT TIMING

00/01-1958 PHYTOESTROGEN, FUNGICIDES, PESTICIDES, BIRTH DEFECTS, ENVIRONMENTAL ESTROGENS, HERBICIDES, DIETHYLSTILBESTROL (DES), MCF-7 BREAST CANCER CELL, APOPTOSIS, AGRICULTURAL CHEMICALS

00/01-0547 PHYTOESTROGENS, ESTROGENS, PLANTS, MENOPAUSE, HEART DISEASE, OSTEOPOROSIS

00/01-0559 PHYTOESTROGENS, HOT FLASHES, ISOFLAVONES, MENOPAUSE, NIGHT SWEATS, BREAST CANCER, ESTROGEN

00/01-1718 PHYTOESTROGENS, SOYBEAN-DERIVED FOODS, PROSTATE CANCER, TESTOSTERONE, SOY BEANS, CANCER PREVENTION, METASTASIZING ADENOCARCINOMA, SOY PROTEIN ISOLATE, ISOFLAVONES, CANCER/PROSTATE

00/01-2682 PHYTOESTROGENS, BREAST CANCER, CALORIC INTAKE, PROSTATE CANCER, ADOLESCENT GROWTH RATE, CARCINOGENS, DIET, BETA-CAROTENE, FLAVONOIDS, ISOTHIOCYANATES, LUNG CANCER, COLON CANCER

00/01-0624 PHYTOPATHOGENIC FUNGUS, PICEA ABIES, FOREST MANAGEMENT, SILVICULTURE, BARK-BEETLE, IPS TYPOGRAPHUS, NORWAY SPRUCE, CERATOCYSTIS POLONICA

00/01-1575 PHYTOPLANKTON, ALGAL BLOOMS, WATER QUALITY, RIVER DANUBE, EUTROPHICATION, SILICATE-UTILIZING DIATOMS, RIVER DAMS, MARINE BIOGEOCHEMISTRY, SILICATES

00/01-1890 PHYTOPLANKTON, ALGAL BLOOMS, OCEANIC IRON FERTILIZATION EXPERIMENT, CARBON CYCLE, SOUTHERN OCEAN, ATMOSPHERIC CARBON DIOXIDE, CARBON DRAWDOWN, CARBON SEQUESTRATION IN OCEANS, IRON-ENHANCED ALGAL GROWTH, MARINE MACRONUTRIENTS

00/01-2209 PHYTOPLANKTON, MARINE ENVIRONMENT, ESTUARINE ENVIRONMENT, BENTHIC FORAMINIFERA, FORAMINIFERA, HYPOXIA, ALGAL BLOOMS, LONG ISLAND SOUND, POLLUTION

00/01-2394 PHYTOPLANKTON, FLUORESCENCE, CHLOROPHYLL, FLUOROMETER, FLUOROMETRY, PHOTOSYSTEM II

00/01-0700 PHYTOPLANKTON BIOMASS, ZEBRA MUSSELS INVASION, WATER COLUMN FILTRATION, NET SYSTEM RESPIRATION, BIOLOGICAL BUDGET, HUDSON BAY, DISSOLVED OXYGEN, SENECA RIVER

00/01-1869 PHYTOPLASMAS BACTERIA, PLANT PATHOLOGY, POLYPHENOL CONTENT, LIGNINS, DISEASE IN PLANTS

00/01-1301 PHYTOREMEDIATION, TOXIC POLLUTANTS, ENVIRONMENTAL POLLUTANTS, CONTAMINATED SITES, SUPERFUND SITES, REMEDIATION, ENVIRONMENTAL PROTECTION AGENCY, SOIL POLLUTION, PLANT TRANSFORMATIONS

00/01-0057 PHYTOTOXICITY, ECOPHYSIOLOGY, PLANT PHYSIOLOGY, ALLELOPATHY, FOREST ECOSYSTEMS, BIOCHEMICAL INTERACTIONS, STRESS

00/01-1771 PHYTOTOXICITY, CO-CHEMICAL REACTIONS, HERBAL MEDICINES, TOXIC PLANTS, TRADITIONAL MEDICINES

00/01-0624 PICEA ABIES, NORWAY SPRUCE, FOREST MANAGEMENT, SILVICULTURE, BARK-BEETLE, IPS TYPOGRAPHUS, PHYTOPATHOGENIC FUNGUS, CERATOCYSTIS POLONICA

00/01-0372 PICEA GLAUCA, ARBOREAL FORESTS, TUNDRA, WHITE SPRUCE, GLOBAL WARMING, ECOTONES, FOREST MANAGEMENT, NOATAK NATIONAL PRESERVE, TREELINES

00/01-2222 PICEA GLAUCA, SEED BANK, THUJA OCCIDENTALIS, LARIX LARICINA, TSUGA CANADENSIS, SEED RAIN, PINUS GLAUCA, BETULA PAPRYIFERA, BETULA ALLEGHANIENSIS, BIOMASS, CLIFF COMMUNITIES

00/01-0050 PIED FLYCATCHER, GREAT TIT, BIRD REPRODUCTIVE BEHAVIOR, HABITAT QUALITY, CALCIUM AVAILABILITY

00/01-1889 PIEDMONT FLORA, VARIED NATURAL HABITAT TYPES, POCOHONTAS STATE PARK, VIRGINIA WILDLIFE, NATURAL AREAS, GEOLOGICAL REGIONS OF VIRGINIA, FALL LINE, APPALACHIAN MOUNTAIN RANGE

00/01-1324 PIG CLONES, BIOTECHNOLOGY, DOLLY, NUCLEAR TRANSFER, MEDICAL ETHICS, GENETIC ENGINEERING, TRANSPLANT ORGANS, CLONING INDUSTRY

00/01-1623 PIG CLONING, PORCINE ENDOGENOUS RETROVIRUSES (PERV), TRANSGENIC TECHNOLOGY, XENOTRANSPLANTATIONS, ORGAN DONORS, VIRAL TRANSMISSION

00/01-0025 PIG FARMING, ARTIFICIAL INSEMINATION, CONTAMINATION, FACTORY FARMS, ANTIBIOTIC-RESISTANCE, AGRICULTURAL METHODS, ANIMAL CARE

00/01-1308 PIG ISLET CELLS, JUVENILE DIABETES, PORCINE ENDOGENOUS RETROVIRUS (PERV), XENOTRANSPLANTATION, TISSUE TRANSPLANTATION, DIABETES TREATMENT, VIRAL TRANSMISSION

00/01-2286 PIG VALVES, AORTIC VALVE REPLACEMENT, MECHANICAL VALVES, TISSUE VALVES, AORTIC VALVE DEFECTS, COW VALVES, HOMOGRAFTS, ROSS PROCEDURE, PULMONIC VALVE TRANSPLANT

00/01-1862 PIGEONPEA, WILT DISEASE, CAJANUS CAJAN, CROP PRODUCTIVITY, PESTICIDES, NATURAL PESTICIDES, BIOLOGICAL CONTROLS

00/01-0230 PIGMENT OXIDATION, FOOD DISTRIBUTION, LIPID OXIDATION, ANTIOXIDANT VITAMINS, MEAT, VITAMIN C, VITAMIN E

00/01-0918 PIGMENTATION ABSENCE, ALBINO ANIMALS, SURVIVAL DISADVANTAGES

00/01-0449 PIGMENTATION DEFICIENCIES, TYROSINASE, POINT MUTATIONS, GENE CORRECTION, MELANOCYTES, ALBINO MICE, CHIMERIC OLIGONUCLEOTIDES

00/01-1306 PIGS, CLONING MAMMALS, XENOTRANSPLANTATION, ENDOGENOUS RETROVIRUS TRANSFER, ORGAN DONORS, HUMAN DONOR RECIPIENTS

00/01-0262 PILATES/JOSEPH, EXERCISE PROGRAM, FITNESS TRAINER, YOGA, ZEN MEDITATION, MUSCULAR THERAPY, SOFT TISSUE INJURY TREATMENT

00/01-1595 PILOT ANALYSIS OF GLOBAL ECOSYSTEMS (PAGE), GLOBAL ECONOMY, SUSTAINABLE YIELD, ECOSYSTEM MANAGEMENT, POLLUTION

00/01-2423 PILOT BLACKOUT, G-FORCES, F-22 RAPTOR, GRAVITATIONAL ACCELERATION, ADVANCED TECHNOLOGY ANTI-G SUIT (ATAGS), LIBELLE

00/01-0086 PIMEPHALES PROMELAS, WATER QUALITY, TOXICITY, RAINBOW TROUT, ONCORHYNCHUS MYKISS, FATHEAD MINNOWS, SILVER, WATER FLEAS, DAPHNIA MAGNA, SILVER NITRATE, DISSOLVED ORGANIC CARBON

00/01-0095 PIMEPHALES PROMELAS, FATHEAD MINNOWS, WASTEWATER, MUNICIPAL EFFLUENTS, FISH REPRODUCTION, WATER POLLUTION

00/01-0099 PIMEPHALES PROMELAS, POLYCYCLIC AROMATIC HYDROCARBONS (PAH), PHOTOINDUCED TOXICITY, FATHEAD MINNOWS, HUMIC ACID, PHOTOTOXICITY, FLUORANTHENE, ENVIRONMENTAL CONTAMINANTS

00/01-0111 PINE BARRENS, NEW JERSEY PINELANDS, PINELANDS COMMISSION, PINELANDS PRESERVATION ALLIANCE, NITRATES

00/01-0681 PINE BARRENS, LONG ISLAND PINE BARRENS PRESERVATION ACT, FIRE SUPPRESSION, PITCH PINE, SANDY LOAM, SCRUB OAK, NATURE CONSERVANCY

00/01-2733 PINE BARRENS, NEW JERSEY, FIELD GUIDES, FLOWER IDENTIFICATIONS, PLANT DISTRIBUTIONS, HORTICULTURE, SPECIES DESCRIPTIONS, WILDERNESS AREAS, BIODIVERSITY

00/01-0118 PINE BARRENS COMMUNITIES, FIRE DISTURBANCE, ROME SAND PLAINS (RSP)/NEW YORK, PLANT SUCCESSION, DECIDUOUS-CONIFEROUS FORESTS, PITCH PINE COMMUNITIES

00/01-0157 PINEAL GLAND, COLLAGEN, MELATONIN, SKIN DISEASES

00/01-2256 PINEAL GLAND, MELATONIN FUNCTIONS, HYDROXYL RADICAL NEUTRALIZATION, FREE RADICALS, ANTIOXIDANTS, DISEASE PROTECTION

00/01-0111 PINELANDS COMMISSION, PINE BARRENS, NEW JERSEY PINELANDS, PINELANDS PRESERVATION ALLIANCE, NITRATES

00/01-0111 PINELANDS PRESERVATION ALLIANCE, PINE BARRENS, PINELANDS COMMISSION, NEW JERSEY PINELANDS, NITRATES

00/01-0009 PINK DOLPHIN, BOTO, BRAZIL, ENCANTADOS, ENCANTE, AMAZON RIVER, TUCUXIS, FRESH WATER MAMMALS

00/01-2143 PINK LADY SLIPPER ORCHIDS, PRUNUS MARITIMA, BEACH PLUM, BULB PROPOGATION, HORTICULTURE

00/01-0929 PINNIPED POPULATIONS, SEAL BEHAVIOR, SEA LIONS, WALRUSES

00/01-1827 PINNIPEDS, RADIO TRANSMITTERS, WALRUS DIVE DEPTHS, MARINE MAMMALS, ANIMAL BEHAVIOR, ATLANTIC WALRUSES

00/01-2222 PINUS GLAUCA, SEED BANK, THUJA OCCIDENTALIS, LARIX LARICINA, TSUGA CANADENSIS, PICEA GLAUCA, SEED RAIN, BETULA PAPRYIFERA, BETULA ALLEGHANIENSIS, BIOMASS, CLIFF COMMUNITIES

00/01-2112 PINUS PONDEROSA, SUNSPOTS, PONDEROSA PINE, DOUGLASS/ANDREW ELLICOTT, SIERRA NEVADA, GIANT SEQUOIA, SEQUOIADENDRON GIGANTEUM, TREE RINGS, DENDROCHRONOLOGY, ANASAZI, ARCHEOLOGY

Keyword Index

00/01-2147 PINYON JAY, CLARK'S NUTCRACKER, HIPPOCAMPUS, SPATIAL MEMORY, BIRD BEHAVIOR, MEMORY ABILITY, SEED STORAGE

00/01-2600 PIOGLITAZONE, REPAGLINIDE, TYPE 2 DIABETES, DIABETES MEDICATIONS, HYPOGLYCEMIA

00/01-0374 PIONEER PLANTS, PLANT SUCCESSION, HERBIVORY, MOUNT SAINT HELENS, LUPINE, LUPINEUS LEPIDUS, INTRASPECIFIC COMPETITION

00/01-2184 PIONEER PLANTS, HABITAT FRAGMENTATION, SEED DISPERSAL, METAPOPULATIONS

00/01-1245 PIPEVINE SWALLOWTAIL, BUTTERFLY LEARNING, HELICONIUS, SOLITARY INSECTS, WHITE CABBAGE BUTTERFLY, INSECT BEHAVIOR, COLOR PREFERENCE, LEARNED BEHAVIOR

00/01-2494 PIRATE FISHERS, CHILEAN SEA BASS, DISSOSTICHUS CATCH DOCUMENT, DISSOSTICHUS ELEGINOIDES, PATAGONIAN TOOTHFISH

00/01-0757 PISA, ROMAN EMPIRE, ARCHAEOLOGICAL SITES, SHIP EXCAVATIONS, TRADE GOODS

00/01-0615 PITCHER PLANT, PLANTS, PREDATOR-PREY RELATIONSHIP, CARNIVOROUS PLANTS, COPEPODS, SARRACENIA PURPUREA, PARACYCLOPS CANADENSIS, MICROHABITATS

00/01-0681 PITCH PINE, LONG ISLAND PINE BARRENS PRESERVATION ACT, PINE BARRENS, FIRE SUPPRESSION, SANDY LOAM, SCRUB OAK, NATURE CONSERVANCY

00/01-0118 PITCH PINE COMMUNITIES, FIRE DISTURBANCE, ROME SAND PLAINS (RSP)/NEW YORK, PLANT SUCCESSION, DECIDUOUS-CONIFEROUS FORESTS, PINE BARRENS COMMUNITIES

00/01-1467 PITUITARY-ADRENAL RESPONSES, PHYSICAL ABUSE, SEXUAL ABUSE, AUTONOMIC RESPONSES, HUMAN ADULT PSYCHOPATHOLOGY, CHILDHOOD ABUSE, TRAUMA

00/01-2555 PKW GENE, CANCER GENES, BREAST CARCINOMA, TRANSCRIPTIONAL PROFILING, GENE TRANSCRIPTION, BONE METASTASIS, CANCER CELL LINES, PROTEIN EXPRESSION

00/01-2341 PLA2 PROTEIN, CORONARY HEART DISEASE (CHD), BLOOD CHOLESTEROL, TRIGLYCERIDES, CALCIUM, C-REACTIVE PROTEIN, HOMOCYSTEINE, FIBRINOGEN, LIPOPROTEIN(A), RISK FACTORS, AORTIC VALVE SCLEROSIS, ULTRAFAST COMPUTED TOMOGRAPHY (CT)

00/01-1113 PLACEBO-CONTROLLED TRIALS, DEGENERATIVE ARTHRITIS, GLUCOSAMINE, OSTEOARTHRITIS, NONSTEROIDAL ANTIINFLAMMATORY DRUG (NSAID), CHONDROITIN, RHEUMATOLOGY

00/01-0503 PLACEBOS, FOLIC ACID, CORONARY-ARTERIAL OCCLUSIVE DISEASE, PLASMA HOMOCYSTEINE, SUBCLINICAL ATHEROSCLEROSIS, VITAMIN B6

00/01-0523 PLACEBOS, ANTIRETROVIRAL THERAPY (ART), HUMAN IMMUNODEFICIENCY VIRUS (HIV), ADEFOVIR, RANDOMIZED STUDY

00/01-0875 PLACEBOS, MEDICAL RESEARCH, RESEARCH STUDIES, DRUG RESEARCH, CLINICAL TRIALS, BLINDED STUDIES, DOUBLE-BLIND STUDIES, EXPERIMENTAL DRUGS

00/01-1207 PLACEBOS, CLINICAL TRIALS, DRUG DEVELOPMENT, COMBINATORIAL CHEMISTRY, EXPERIMENTAL DRUGS, PRECLINICAL TRIALS, INTELLIGENT DRUG DESIGN, LABORATORY TESTING, PHARMACEUTICAL INDUSTRY

00/01-1211 PLACEBOS, ETHICAL RESEARCH, CLINICAL RESEARCH, HEALTH RISKS, RESEARCH PROTOCOLS

00/01-1761 PLACENTAL SIZE, BIRTHWEIGHT, HIGH BLOOD PRESSURE, IRON, PREGNANCY, SMOKING, PARITY, SERUM FERRITIN CONCENTRATIONS, HEMOGLOBIN

00/01-1744 PLACENTAL TRIGGER, HYPERTENSION, BLOOD PRESSURE, MORTALITY, MORBIDITY, PRE-ECLAMPSIA, MATERNAL SYSTEMIC REACTION, FETUS, PREGNANCY

00/01-0404 PLAGUES, DROUGHT, TREE RING RECORD, CLIMATE CHANGE, WEATHER RECORDS, SEVILLETA/NEW MEXICO, LONG-TERM ECOLOGICAL RESEARCH

00/01-0939 PLANARIAN WORMS, EARTHWORM PARASITES, PARASITIC NEMATODES, SOIL BIOMASS, LUMBRICIDAE, INVASIVE SPECIES, NEMATODES, PHASMARHABDITIS, BIPALIUM ADVENTITIUM

00/01-0384 PLANE CRASHES, KENNEDY/JOHN JR., AEROSOL PLUMES, INDUSTRIAL AIR POLLUTION, FLIGHT VISIBILITY

00/01-2053 PLANE VENTILATION, GERMS, AIR TRAVEL, STALE AIR, ONBOARD VIRUS PROTECTION, FLIGHT ATTENDANTS' ASSOCIATION, AIRPLANE HEALTH RISKS

00/01-2126 PLANETARY SCIENCE, DARWIN, EVOLUTION, EXTRATERRESTRIAL LIFE, CHEMIICAL EVOLUTION, MOLECULAR BIOLOGY, PROTOBIONTS, ORIGIN OF LIFE

00/01-2701 PLANING, BRUSHING, FLOSSING, BONDING, BLEACHING, TOOTHCARE, SCALING, CROWNS, GUM DISEASE

00/01-0360 PLANKTON, ENDANGERED SPECIES, BALEEN, COPEPOD, RIGHT WHALE, WHALES

00/01-1572 PLANKTON, ST. LAWRENCE RIVER, POLLUTANTS, BELUGA WHALES, QUEBEC, NUTRIENTS, NEW YORK, FISH, CANCER RISKS, ENDANGERED SPECIES, CONTAMINATION, IMMUNOSUPPRESSION

00/01-1901 PLANKTON, LEAD, METALS, FISH, TROPHIC TRANSFER, ZOOPLANKTON, ARSENIC, CONTAMINATION, FOOD CHAIN, WATER POLLUTION

00/01-1656 PLANKTON PHYLOGENIES, MARINE PLANKTON, FORAMINFERA, EVOLUTIONARY RELATIONSHIPS, BIPOLAR SPECIES, GENE FLOW, POLAR HABITATS, DEOXYRIBONUCLEIC ACID (DNA) SEQUENCING

00/01-1240 PLANKTONIC CELLS, EXOPOLYSACCHARIDE, BIOFILM COMMUNITY, MICROBIAL ENVIRONMENTS, THREE-DIMENSIONAL STRUCTURE, TOXICITY RESISTANCE

00/01-1863 PLANKTONIC COPEPODS, AQUATIC ENVIRONMENTS, COPEPODS, CHEMICAL SIGNALING, MARINE ECOLOGY, FEEDING BEHAVIOR, MATING BEHAVIOR, FLUID-MECHANICS, INERTIA, VISCOSITY, ADAPTATIONS

00/01-1867 PLANKTONIC SYMBIONTS, CRYPTOPHYTE ALGAE, TELEAULAX ACUTA, CELL ORGANELLE ACQUISITION, ENDOSYMBIOSIS, CHIMERA, MARINE PLANKTON, CILIATES, MESODINIUM RUBRUM

00/01-2185 PLANT ADAPTATIONS, HYDROPHYTES, XYLEM, WETLANDS, EMBOLISM, TRANSPIRATION

00/01-0639 PLANT ADAPTATIONS, GREAT PLAINS YUCCA, EVERGREEN PLANTS, CLIMATE CHANGE, PHOTOSYNTHESIS, PRAIRIE ENVIRONMENT, C4 PLANTS, YUCCA GLAUCA, CARBON GAIN IN PLANTS, C3 EVERGREEN PLANTS, GRASSLANDS

00/01-1253 PLANT-BACTERIA SYMBIOSES, RHIZOBIA BACTERIA, NITROGEN FIXATION, ROOT NODULES, LEGUMINOUS PLANTS, PROMISCUOUS SYMBIONTS, SYMBIOTIC SPECIFICITY, GENETIC CONTROL

00/01-0567 PLANT-BASED ESTROGENS, ESTROGEN RECEPTORS, FOOD AND DRUG ADMINISTRATION (FDA), ISOFLAVONES, NATIONAL CANCER INSTITUTE, BREAST CANCER, SOY, TOFU

00/01-0301 PLANT BEHAVIOR, LAVENDER, LABIATAE, GARDENING, FLOWERING PLANTS, CULTIVATION

00/01-0912 PLANT BEHAVIOR, PERENNIALS, CORMS, BULBS, FERNS, GRASSES, GARDENING

00/01-1519 PLANT BEHAVIOR, DENDROBIUMS, ORCHIDS, ERIPHYTES, SPECIES DESCRIPTIONS, FLOWERS, HORTICULTURE

00/01-1554 PLANT BEHAVIOR, LONICERA SPECIES, HONEYSUCKLE, CLIMBING PLANTS, PLANT MOBILITY, CIRCUMNUTATION IN PLANTS, INVASIVE ABILITIES

00/01-1564 PLANT BENDING, TYROSINE PHOSPHORYLATION, MIMOSA PUDICA, PETIOLE BENDING, ACTIN

00/01-1208 PLANT BIOACTIVITY, ETHNOBOTANY, PHARMACOGNOSY, GARCINIA KOLA, BIOPROSPECTING, TRADITIONAL MEDICINE, FOLK MEDICINE, BOTANICAL MEDICINES, WILDCRAFTING, NATURAL PRODUCTS

00/01-0058 PLANT BIODIVERSITY, ALLELOPATHY, AGRICULTURAL ECOLOGY, SUSTAINABLE AGRICULTURE, ALLELOCHEMICALS, BIOCHEMICAL INTERACTIONS, CROP YIELDS

00/01-0349 PLANT BIOLOGY, GENOMICS, GENETICS, GENE SEQUENCING, METANOMICS, PROTEOMICS, ACTIVATION TAGGING, CHIMERAPLASTY

00/01-0604 PLANT BIOTECHNOLOGY, GENETICALLY MODIFIED CROPS, EUROPEAN UNION, CONSUMER OPPOSITION, RESEARCH FUNDING, BIOTECHNOLOGY INDUSTRY, AGRICULTURAL ADVANCES

00/01-0012 PLANT BREEDING, HYBRIDIZATION, MELONS, CUCUMBERS, PEST RESISTANCE, CULTIVARS, CUCUMIS SPECIES

00/01-0139 PLANT BREEDING, GENETIC ENGINEERING, NITROGEN FIXATION, RHIZOBACTERIA, SOIL MANAGEMENT, CROP MANAGEMENT, ENDOPHYTIC BACTERIA

00/01-0310 PLANT BREEDING, NUCLEIC ACID, ACGT, CROPS, MENDEL/GREGOR, POLLEN, HYBRIDIZATION, BREEDERS, MUTATION BREEDING, GENETIC ENGINEERING

00/01-0453 PLANT BREEDING, CUT FLOWERS, SCENT MODIFICATION, LINALOOL, FLORIST INDUSTRY, FLOWERS

00/01-2434 PLANT BREEDING, MANGO, FLAVOR COMPONENTS, ACID INFLUENCE, SUGAR INFLUENCE, MANGIFERA INDICA, FLAVOR ASSESSMENT, FRUIT QUALITY

00/01-1238 PLANT BUGS, PREDATORY INSECTS, MIRIDAE, JUMPING TREE BUGS, HEMIPTERA, INSECT FEEDING BEHAVIOR, BIOLOGICAL CONTROL INSECTS, TRUE BUGS

00/01-0127 PLANT CELL CULTURES, GENETICALLY MODIFIED CROPS, NATURAL INSECTICIDES, BIODEGRADABLE INSECTICIDES, PYRETHRINS, GENETIC ENGINEERING

00/01-1232 PLANT COLLECTIONS, DRUG DISCOVERY, ETHNOBOTANY, SYNTHETIC DRUGS, SURINAME, SOUTH AMERICA, SHAMANS, BIOPROSPECTING, MEDICINAL PLANTS

00/01-2181 PLANT COMMUNITIES, BIODIVERSITY, MICRO-HABITATS, ADAPTATION, EVOLUTION, SEDGES, GUILDS

00/01-2211 PLANT COMMUNITIES, GRAZING, ECOSYSTEMS, HERBIVORES, PRIMARY PRODUCTION, NUTRIENT CYCLING, GRAZING OPTIMIZATION HYPOTHESIS

00/01-1585 PLANT COMMUNITY DYNAMICS, COMPETITION, FACILITATION, DIVERSITY, EXOTIC SPECIES, MARSH COMMUNITIES, COASTAL HABITATS, BIODIVERSITY, ECOLOGY

00/01-2186 PLANT COMMUNITY SUCCESSION, HABITATS, WILDFIRE, PRESCRIBED BURNING, GEOGRAPHIC INFORMATION SYSTEM, WILDLIFE MANAGEMENT, FOREST MANAGEMENT

00/01-1881 PLANT CONSERVATION, OCEANIC ISLAND FLORAS, INSULAR ENDEMIC PLANTS, ENDANGERED SPECIES, CANARY ISLANDS, HABITAT DEGRADATION, INTRODUCED SPECIES, ALLOZYME DIVERSITY, INTERPOPULATIONAL DIFFERENTIATION, GENETIC DIVERSITY

00/01-0691 PLANT CONTROL, BIOCONTROL, ECOLOGICAL DISASTERS, INSECT PESTS, PESTICIDE ALTERNATIVES, EXOTIC SPECIES, COCCINELLA SEPTEMPUNCTATA, RHINOCYLLUS CONICUS, CACTOBLASTIS CACTORUM

00/01-2131 PLANT CULTURE, BIONIC PLANTS, NATIONAL AERONAUTICS AND SPACE ADMINISTRATION (NASA) INSTITUTE FOR ADVANCED CONCEPTS, ADVANCED LIFE SUPPORT PROGRAM, SPACE TRAVEL, GENE MANIPULATION

00/01-0035 PLANT DEFENSE SYSTEMS, SYLVICULTURE, FOREST MANAGEMENT, MYCORRHIZAL FUNGI, ALLELOPATHY, INHIBITORY NATURAL CHEMICALS

00/01-1868 PLANT DEFENSES, HERBIVORY DEFENSES, VOLATILE COMPOUNDS, PEST INFESTATIONS, COMMUNICATION AMONG PLANTS, DEFENSE GENES, SPIDER MITE INFESTATIONS, LIMA BEANS, GENE FUNCTIONS

00/01-1453 PLANT-DERIVED DRUGS, AYURVEDIC MEDICINE, BIOACTIVE CHEMICALS, HERBOLOGY

00/01-0040 PLANT DEVELOPMENT, PATERNAL GENOME, MATERNAL GENOME, EMBRYOS, SEED DEVELOPMENT, ARABIDOPSIS

00/01-2141 PLANT DEVELOPMENT TIMING, CRYPTOCHROMES, PHOTOTROPIN, PHOTOREGULATION, SEED GERMINATION, PHOTOPERCEPTION, LIGHT SIGNAL PERCEPTION, PHYTOCHROMES

00/01-1839 PLANT DISEASES, PSEUDOMONAS SYRINGAE, ICE NUCLEATION, FROST INJURY, LEAF ECOSYSTEM, EPIPHYTES, BACTERIAL PATHOGENICITY, POPULATION SIZE, LEAF INJURIES

00/01-2734 PLANT DISTRIBUTIONS, MOTH ORCHIDS, PHALAENOPSIS, HYBRIDIZATION, HORTICULTURE, ORCHID TAXONOMY, FLOWERING CHARACTERISTICS, BOTANY, FLORICULTURE CROPS, CONSERVATION STRATEGIES

00/01-2733 PLANT DISTRIBUTIONS, NEW JERSEY, FIELD GUIDES, FLOWER IDENTIFICATIONS, PINE BARRENS, HORTICULTURE, SPECIES DESCRIPTIONS, WILDERNESS AREAS, BIODIVERSITY

00/01-0641 PLANT DIVERSITY, CULTIVATED PLANTS, HEIRLOOM SEEDS, HORTICULTURE, SHARING SEEDS, SEED SAVERS EXCHANGE, CONSERVATION

00/01-0309 PLANT-DWELLING ANTS, MUTUALIST ANTS, PLANT NECTAR, ACACIA TREES, TROPICAL PLANTS, ANT SPECIES, PARASITIC ANTS, MUTUALISM

00/01-1263 PLANT EVOLUTION, ARCTIC FLORA, TERTIARY, PLEISTOCENE, GLACIATION, CHLOROPLAST DEOXYRIBONUCLEIC ACID (CPDNA), SAXIFRAGA OPPOSITIFOLIA, HAPLOTYPES, CLADES, MAXIMUM PARSIMONY TREE, CIRCUMPOLAR DISTRIBUTION, REFUGIA

00/01-2231 PLANT EVOLUTION, SEXUAL DIMORPHISM, GENDER DIMORPHISM, ANGIOSPERMS, EVOLUTION, DIMORPHISM, PLANT GENDER, POLYPLOIDY, PHYLOGENETICS, EVOLUTIONARY MECHANISMS

00/01-0412 PLANT EXTINCTIONS, SPECIES EXTINCTION, TREE EXTINCTION, FOREST DESTRUCTION, TREE REPRODUCTION

00/01-0961 PLANT EXTINCTIONS, BIODIVERSITY, BOTANY, INTERNATIONAL ISSUES, ENVIRONMENTAL ISSUES, INTERNATIONAL BOTANICAL CONGRESS (EBC), ECOLOGY

00/01-1826 PLANT EXTINCTIONS, MILLENNIUM SEED BANK, SEED PRESERVATION, UNITED KINGDOM, MEDICAL RESEARCH

00/01-2344 PLANT EXTRACTS, SPERM MOBILITY, BENIGN PROSTATIC HYPERPLASIA (BPH), TESTOSTERONE, ENLARGED PROSTATE, PROSTATE GLAND

00/01-2231 PLANT GENDER, SEXUAL DIMORPHISM, PLANT EVOLUTION, ANGIOSPERMS, EVOLUTION, DIMORPHISM, GENDER DIMORPHISM, POLYPLOIDY, PHYLOGENETICS, EVOLUTIONARY MECHANISMS

00/01-0755 PLANT GENES, SILENE LATIFOLIA, MULLER'S RATCHET, EVOLUTIONARY PROCESSES, Y-LINKED PLANT GENE, Y-CHROMOSOME EVOLUTION, GENETIC DIVERSITY

00/01-2543 PLANT GENETICISTS, ARABIDOPSIS, THALE CRESS, GENE EXPRESSION PATTERNS, MUTANT GENES, AGROBIOLOGY

00/01-0375 PLANT GENETICS, FLOWERING PLANTS, GENETIC FLOWERING PATHWAYS, PROMOTER GENES, LEAFY GENE, FT GENE, ARABIDOPSIS, MOLECULAR BIOLOGY

00/01-2251 PLANT GENETICS, FLOWER DEVELOPMENT, PHOTO RESPIRATION, ARABIDOPSIS GENOME, GENOME SEQUENCE, MODEL PLANT, GENETICS, MUTANT SCREENS

Keyword Index

00/01-2242 PLANT GENOME, ARABIDOPSIS THALIANA, GENE SEQUENCING

00/01-0008 PLANT GROWTH, ALGAE, SEAWEED EXTRACTS, ENHANCERS, SEED GERMINATION

00/01-0366 PLANT GROWTH, FOREST MANAGEMENT, GREENHOUSE EFFECT, GLOBAL WARMING, CARBON DIOXIDE, POLLUTION, BIODIVERSITY

00/01-2464 PLANT GROWTH, CELL WALLS, EXPANSINS, CELL POLYMERS, TURGOR PRESSURES

00/01-0716 PLANT HERBIVORY, MERISTEM GROWTH, AXILLARY BUDS, TERMINAL BUDS, GENE MUTATIONS

00/01-0630 PLANT HORMONES, PLANT MOISTURE LOSS, FARNESYLTRANSFERASE, STOMATA REGULATION, DROUGHT-RESISTANT PLANTS, ABSCISIC ACID, WATER LOSS IN PLANTS, GENE MANIPULATION

00/01-1215 PLANT HYBRIDS, FLOWERING PLANTS, IRISES, GARDENING, HORTICULTURE, APOGON, LOUISIANA IRISES

00/01-1882 PLANT-INSECT MUTUALISM, PLANT REPRODUCTIVE SUCCESS, NECTAR ROBBING, INSECT BEHAVIOR, BOMBUS TERRESTRIS, BOMBUS JONELLUS, LONG-TONGUED BEE, ANTHOPHORA ACERVORUM, PLANT POLLINATION

00/01-0590 PLANT INVADERS, NONINDIGENOUS SPECIES, EXOTIC SPECIES, ANIMAL INTRODUCTIONS, NON-NATIVE SPECIES, ECOSYSTEM DAMAGES

00/01-0640 PLANT MATING SYSTEMS, PHENOTYPIC VARIATIONS, TRILLIUM ERECTUM, TRILLIUM GRANDIFLORUM, MATING SUCCESS, SPRING EPHEMERAL PLANTS, REPRODUCTIVE SUCCESS

00/01-1216 PLANT MEDICINES, BOTANICALS, MEDICINAL BOTANY, DRUG DEVELOPMENT, ETHNOBOTANY, NATURAL PRODUCTS

00/01-1278 PLANT METABOLITES, PHENOLS, MINERALIZATION, NUTRIENT CYCLING, NITRIFICATION, POLYPHENOLS

00/01-2058 PLANT METABOLITES, TISSUE CULTURES, MEDICINAL PLANTS, ANTICANCER COMPOUNDS, PACLITAXEL, TOPECAN, CAMPOTHECIN, QUINOLINE ALKALOIDS

00/01-1225 PLANT MIGRATION, SEED DISPERSAL, WINGED SEEDS, PROPAGULES, ANIMAL TRANSPORT

00/01-1554 PLANT MOBILITY, LONICERA SPECIES, HONEYSUCKLE, CLIMBING PLANTS, CIRCUMNUTATION IN PLANTS, PLANT BEHAVIOR, INVASIVE ABILITIES

00/01-0630 PLANT MOISTURE LOSS, STOMATA REGULATION, FARNESYLTRANSFERASE, PLANT HORMONES, DROUGHT-RESISTANT PLANTS, ABSCISIC ACID, WATER LOSS IN PLANTS, GENE MANIPULATION

00/01-0705 PLANT MUTATIONS, ENVIRONMENTAL IMPACTS, OZONE LAYER DETERIORATION, GENETIC DAMAGE, SOLAR RADIATION, ULTRAVIOLET-B (UV-B) RADIATION, DEOXYRIBONUCLEIC ACID (DNA) DAMAGE, GENOME STABILITY

00/01-0309 PLANT NECTAR, MUTUALIST ANTS, PLANT-DWELLING ANTS, ACACIA TREES, TROPICAL PLANTS, ANT SPECIES, PARASITIC ANTS, MUTUALISM

00/01-2512 PLANT NUTRIENTS, SOIL CALCIUM DEPLETION, TIMBER HARVESTING, TROPICAL FORESTS, CALCIUM SOIL LEVELS, HARVESTING, SOIL FERTILITY, INDUCTIVELY COUPLED PLASMA EMISSION (ICP-EMS), SUSTAINABLE FORESTRY, TROPICAL ECOSYSTEMS

00/01-1869 PLANT PATHOLOGY, PHYTOPLASMAS BACTERIA, POLYPHENOL CONTENT, LIGNINS, DISEASE IN PLANTS

00/01-2477 PLANT PERSISTENCE, PERSISTENCE NICHE, PLANT REGENERATION, SPROUTING ABILITY, GENETIC DIVERSITY, PLANT PHENOLOGY, TREE REGROWTH, FOREST REGROWTH

00/01-2477 PLANT PHENOLOGY, PERSISTENCE NICHE, PLANT REGENERATION, PLANT PERSISTENCE, GENETIC DIVERSITY, SPROUTING ABILITY, TREE REGROWTH, FOREST REGROWTH

00/01-0057 PLANT PHYSIOLOGY, ECOPHYSIOLOGY, ALLELOPATHY, PHYTOTOXICITY, FOREST ECOSYSTEMS, BIOCHEMICAL INTERACTIONS, STRESS

00/01-1038 PLANT PLASTIDS, PHARMACEUTICALS PRODUCTION, HUMAN SOMATOTROPIN (HST), TOBACCO CHLOROPLASTS, TRANSPLASTOMIC TRANSFORMATION TECHNOLOGY, ENGINEERED GENE CONTAINMENT, TRANSGENIC PLANTS, THERAPEUTIC PROTEINS, RECOMBINANT PROTEINS

00/01-0319 PLANT POACHERS, MEDICINAL PLANTS, HERBAL MEDICINE, AMERICAN GINSENG

00/01-1846 PLANT POLLINATION, MISTLETOE REPRODUCTION, HONEYEATERS, POLLINATION, BEES, HEMIPARASITES, NEW ZEALAND, EXPLOSIVE FLOWERS

00/01-1882 PLANT POLLINATION, PLANT REPRODUCTIVE SUCCESS, NECTAR ROBBING, PLANT-INSECT MUTUALISM, BOMBUS TERRESTRIS, BOMBUS JONELLUS, LONG-TONGUED BEE, ANTHOPHORA ACERVORUM, INSECT BEHAVIOR

00/01-1883 PLANT POLLINATION, BAT POLLINATION, MUTUALISM, POLLINATION BIOLOGY, POLLINATOR EFFECTIVENESS, SCAPE INFLORESCENCE, NOCTURNAL POLLINATION, AGAVE MACROACANTHA, ENDANGERED PLANTS

00/01-1919 PLANT-POLLINATOR SYSTEMS, STICKY CATCHFLY, VISCARIA VULGARIS, HABITAT FRAGMENTATION, ISLETS, BUMBLE BEES

00/01-2200 PLANT POPULATIONS, GHOST TOWNS, MINING BOOM, SOIL RECOVERY, MOJAVE DESERT, DESERT, MILITARY BASES, NATIONAL PARKS, RECOVERY, CONSERVATION, ECOSYSTEMS

00/01-1851 PLANT POPULATIONS, SEED DISPERSAL, RECRUITMENT, SPATIAL ECOLOGY, FERTILITY DIFFERENTIATION

00/01-0071 PLANT PRODUCTIVITY, NUTRIENT AVAILABILITY, SOIL ORGANISMS, FOOD WEBS, FUNGIVORES, MICROBI-DETRITIVORES, COGNETTIA SPHAGNETORUM, BETULA PENDULA, TROPHIC CASCADES, ECOSYSTEMS

00/01-2088 PLANT PRODUCTS, DRUG DISCOVERY, DRUG DEVELOPMENT, ANTINEOPLASTIC DRUGS, SOUTH AMERICAN OFFICE FOR ANTI-CANCER DRUG DEVELOPMENT (SOAD), CHEMICAL ISOLATION, ETHNOPHARMACOLOGY, NATURAL PRODUCTS, CHEMOSYSTEMICS

00/01-2477 PLANT REGENERATION, PERSISTENCE NICHE, SPROUTING ABILITY, PLANT PERSISTENCE, GENETIC DIVERSITY, PLANT PHENOLOGY, TREE REGROWTH, FOREST REGROWTH

00/01-2130 PLANT RELATIONSHIPS, PERAXILLA TETRAPETALA, AUSTRALIAN CHRISTMAS BUSH, GAIADENDRON PUNCTATUM, PARASITE PLANTS, SEED DISPERSAL, MISTLETOE DIVERSITY

00/01-0945 PLANT REPRODUCTION BIOLOGY, SEX ALLOCATION THEORY, EVOLUTIONARILY STABLE STRATEGY (ESS), FLOWERING PLANTS, HERMAPHRODITISM, BIODIVERSITY

00/01-1882 PLANT REPRODUCTIVE SUCCESS, INSECT BEHAVIOR, NECTAR ROBBING, PLANT-INSECT MUTUALISM, BOMBUS TERRESTRIS, BOMBUS JONELLUS, LONG-TONGUED BEE, ANTHOPHORA ACERVORUM, PLANT POLLINATION

00/01-0736 PLANT RESPONSES, PHYTOCHROMES, DEETIOLATION, PHOTOSYNTHESIS, SEED GERMINATION, DEVELOPMENT RESPONSES, LIGHT RECEPTORS, CIRCADIAN RHYTHMS, RED LIGHT SPECTRUM

00/01-0203 PLANT RICH DIET, ENTEROLACTONE, LIGNANS, CORONARY HEART DISEASE, HEART DISEASE RISK FACTORS

00/01-1982 PLANT ROOTS, BASIDIOMYCETES, SYMBIOSIS, MUTUALISM, EVOLUTIONARY FORCES, MYCORRHIZAE, PHYLOGENETIC ANALYSIS, SAPROTROPHIC FUNGI, FUNGAL EVOLUTION

00/01-1231 PLANT RUSTS, SPORES, MUSHROOMS, LICHENS, ALGAE, SMUTS, FUNGI, YEASTS, TRUFFLES, MORELS

00/01-0396 PLANT SCIENCE, METABOLISM, UNIVERSAL GROWTH LAW, LIFE-HISTORY VARIABLES, TREE GROWTH, ALLOMETRIC SCALING

00/01-1667 PLANT SEEDS, SEED OILS, FATTY ACIDS, TRIACYLGLYCEROLS, ADAPTIVE EVOLUTION, ANGIOSPERMS, SATURATED FATS, UNSATURATED FATS, GERMINATION, EVOLUTIONARY PATTERNS, BIOGEOGRAPHICAL INFLUENCES

00/01-0546 PLANT STANOL ESTERS, MARGARINES, BENECOL, PHYTOCHEMICALS, CHOLESTEROL, HIGH-DENSITY LIPOPROTEINS (HDL), LOW-DENSITY LIPOPROTEINS (LDL)

00/01-1818 PLANT STORIES, TAMBALACOQUE TREE, PEANUTS, BREADFRUIT, FISH FERTILIZER, GINKGO BILOBA

00/01-1822 PLANT STRUCTURES, MOSSES, GLOSSARIES, HORNWORTS, LIVERWORTS, GARDENING, BRYOPHYTES, BOTANY

00/01-0118 PLANT SUCCESSION, FIRE DISTURBANCE, ROME SAND PLAINS (RSP)/NEW YORK, PINE BARRENS COMMUNITIES, DECIDUOUS-CONIFEROUS FORESTS, PITCH PINE COMMUNITIES

00/01-0374 PLANT SUCCESSION, HERBIVORY, PIONEER PLANTS, MOUNT SAINT HELENS, LUPINE, LUPINEUS LEPIDUS, INTRASPECIFIC COMPETITION

00/01-0422 PLANT SUCCESSION, WHITE-FOOTED MOUSE, SEED PREDATION, EDGE HABITATS

00/01-0675 PLANT SUCCESSION, GLADES, PRAIRIE GRASS, OZARKS, CLIMATIC STAGE, LITTLE BLUESTEM GRASS

00/01-1301 PLANT TRANSFORMATIONS, TOXIC POLLUTANTS, ENVIRONMENTAL POLLUTANTS, CONTAMINATED SITES, SUPERFUND SITES, REMEDIATION, ENVIRONMENTAL PROTECTION AGENCY, SOIL POLLUTION, PHYTOREMEDIATION

00/01-2145 PLANT TREATMENTS, ANIMAL BEHAVIOR, SELF-MEDICATION, ASPILIA, VERNONIA AMYGDALINA, LIGISTICUM PORTERI, MULENGELELE, ZOOPHARMACOGNOSY, MEDICINAL PLANTS, PHARMACOLOGICAL PLANTS

00/01-0608 PLANT USES, CANADA, ETHNOBOTANY, BOREAL FOREST, RESOURCE DEVELOPMENT, FOREST MANAGEMENT

00/01-0227 PLANTAR FASCIITIS, BUNIONS, FOOT PROBLEMS, HAMMERTOES, WALKING, NEUROMA, TOE PROBLEMS

00/01-1486 PLANTATION AGRICULTURE, SOUTHEAST ASIA, AGRICULTURE, POLITICAL TRANSFORMATION, ENVIRONMENTAL GOVERNANCE, LOGGING, POLITICS

00/01-1294 PLANTATIONS, BIODIVERSITY, ECOLOGICAL INDICATORS, SUSTAINABLE USE, ECOSYSTEM LANDSCAPE, HIERARCHICAL STRUCTURE, FORESTRY MANAGEMENT, REGENERATION

00/01-1295 PLANTED SHADE SYSTEMS, COCOA, CULTIVATION, CONSERVATION, BIOLOGICAL DIVERSITY, AGROFORESTRY, ENVIRONMENTAL PROTECTION, SHADE MANAGEMENT, RUSTIC CACAO, CACAO, TECHNIFIED CACAO

00/01-0072 PLANTS, BIODIVERSITY CRISIS, MASS EXTINCTIONS, HUMAN-ALTERED ENVIRONMENTS, INVASIVE SPECIES, ECOLOGICAL SPECIALISTS, TAXONOMIC RELATIONSHIPS, ANIMALS, BIOTIC HOMOGENIZATION, LOW-DIVERSITY BIOTAS

00/01-0348 PLANTS, TRIENOIC LIPIDS, HORTICULTURE, PHOTOSYNTHESIS, FATTY ACIDS/PLANT, THYLAKOID MEMBRANE, CHLOROPLASTS

00/01-0547 PLANTS, ESTROGENS, PHYTOESTROGENS, MENOPAUSE, HEART DISEASE, OSTEOPOROSIS

00/01-0615 PLANTS, CARNIVOROUS PLANTS, PREDATOR-PREY RELATIONSHIP, PITCHER PLANT, COPEPODS, SARRACENIA PURPUREA, PARACYCLOPS CANADENSIS, MICROHABITATS

00/01-2125 PLANTS, FUNGI, MEDICINE MOLDS, MUSHROOMS, RECYCLING, ENERGY EXCHANGE, ENZYMES

00/01-0192 PLAQUE, CORONARY BYPASS SURGERY, HEART DISEASE, CHOLESTEROL, CORONARY ARTERY DISEASE, HEART SURGERY, ARTERIES, BLOOD VESSELS

00/01-0211 PLAQUE, AMOXYCILLIN RESISTANCE, BACTERIAL RESISTANCE, BACTERIAL ENDOCARDITIS, DENTAL PLAQUE, ORAL INFECTIONS

00/01-0490 PLAQUE, ATHEROSCLEROSIS, STROKE, CHOLESTEROL, STATINS, CAROTID

00/01-0492 PLAQUE, CORONARY ARTERY DISEASE (CAD), HYPERLIPIDEMIA, ORGAN REJECTION, STATINS, HEART TRANSPLANTATION

00/01-0539 PLAQUE, CHOLESTEROL, BYPASS SURGERY, SAPHENOUS VEINS, MAMMARY ARTERIES, RADIAL ARTERIES, ATHEROSCLEROSIS, LIPID-LOWERING MEDICATIONS, GRAFTS

00/01-0565 PLAQUE, CHOLESTEROL SCREENING, HARDENING OF ARTERIES, HIGH SENSITIVITY C-REACTIVE PROTEIN (HSCRP), INFLAMMATORY PROCESS, LOW-DENSITY LIPOPROTEIN (LDL), BYPASS SURGERY

00/01-0814 PLAQUE, ALZHEIMER'S DISEASE (AD), BRAIN, DEMENTIA, ALZHEIMER/ALOIS, TANGLES, AMYLOID PRECURSOR PROTEIN (APP), NEURONS, SECRETASES, A-BETA, FIBRILS, TAU PROTEINS

00/01-1086 PLAQUE, HEART DISEASE, ATHEROSCLEROSIS, CHOLESTEROL, ARTERIAL INFLAMMATION, HOMOCYSTEINE

00/01-1715 PLAQUE, INTRAVASCULAR ULTRASOUND, ATHEROSCLEROSIS, LUMEN, ARTERIAL BUILDUP, ANGIOGRAPHY

00/01-1812 PLAQUE, TEETH CLEANING, ABRASIVES, CALCIUM CARBONATE, TOOTHPASTE, DENTAL HYGIENE

00/01-2070 PLAQUE, HEART DISEASE, IMMUNE SYSTEM, ATHEROSCLEROSIS, CHOLESTEROL, INFLAMMATION, BLOOD CLOTS, HIGH SENSITIVITY C-REACTIVE PROTEINS (HS-CRP)

00/01-2077 PLAQUE, BLOOD CLOTS, ARTERY BLOCKAGE, STROKE, NERVOUS SYSTEM, TRANSIENT ISCHEMIC ATTACK (TIA)

00/01-2294 PLAQUE, STABLE ANGINA, UNSTABLE ANGINA, HEART ATTACK, NITROGLYCERIN, ANGINA, CHEST PAIN, CORONARY ARTERY BLOCKAGE

00/01-2676 PLAQUE CONTROL, PERIODONTAL DISEASE, AMERICAN DENTAL ASSOCIATION (ADA) COUNCIL ON SCIENTIFIC AFFAIRS, GINGIVITIS, ESSENTIAL OILS, DENTIFRICE, MODIFIED GINGIVAL INDEX, QUIGLEY-HEIN INDEX, TOOTHPASTE

00/01-0503 PLASMA HOMOCYSTEINE, FOLIC ACID, PLACEBO, CORONARY-ARTERIAL OCCLUSIVE DISEASE, SUBCLINICAL ATHEROSCLEROSIS, VITAMIN B6

00/01-2259 PLASMA MEMBRANE, EXOCYTOSIS, SYNAPTIC VESICLES, NEURON TRANSMISSION

00/01-0155 PLASMA MEMBRANE PERMEABILITY, SPERMIDINE (SPD), SPERMINE (SPM), POLYAMINES, PUTRESCINE (PUT), SALT TOLERANCE, ALLIUM CEPA

00/01-1454 PLASMA NITRIC OXIDE, POSTMENOPAUSAL WOMEN, ENDOTHELIAL, HORMONE REPLACEMENT THERAPY (HRT), THIOLS, ESTROGEN, PROGESTERONE

00/01-1835 PLASMODIUM, PHYSARUM POLYCEPHALUM, PSEUDOPODIA, INTELLIGENCE, MAZE, FORAGING BEHAVIOR, SLIME MOLD

00/01-2266 PLASMODIUM BERGHEI, DRUG DEVELOPMENT, PLASMODIUM FALCIPARUM, MALARIAL PARASITES, DELTA-AMINOLEVULINATE DEHYDRATASE (ALAD), HEME BIOSYNTHESIS PATHWAY, CHLOROQUINONE RESISTANCE

00/01-1121 PLASMODIUM FALCIPARUM, PARASITIC INFECTION, ARTEMISININ, MALARIA, SCHISTOSOMIASIS, SCHISTOSOMA MANSONI, PRAZIQUANTEL, ARTEMETHER, PARASITIC DISEASE, CHINESE QINGHAOSU, DRUG RESISTANCE

Keyword Index

00/01-1422 PLASMODIUM FALCIPARUM, TRANSMISSION-BLOCKING MALARIAL VACCINES (TBV), MALARIAL PARASITES, DRUG RESISTANCE, VACCINE DEVELOPMENT, PLASMODIUM VIVAX

00/01-1631 PLASMODIUM FALCIPARUM, MALARIA PREVENTION, ACQUIRED IMMUNITY, MSP1 GENE, SURFACE PROTEIN, SERUM IGG, VACCINE DEVELOPMENT, GENETIC ANALYSIS

00/01-1692 PLASMODIUM FALCIPARUM, MALARIA, GLOBAL WARMING, INFECTION TRENDS, CLIMATE CHANGE

00/01-1735 PLASMODIUM FALCIPARUM, MALARIA, HUMAN IMMUNODEFICIENCY VIRUS (HIV)-1 INFECTED PEOPLE, MALARIAL PARASITEMIA

00/01-2266 PLASMODIUM FALCIPARUM, DRUG DEVELOPMENT, MALARIAL PARASITES, PLASMODIUM BERGHEI, DELTA-AMINOLEVULINATE DEHYDRATASE (ALAD), HEME BIOSYNTHESIS PATHWAY, CHLOROQUINONE RESISTANCE

00/01-2650 PLASMODIUM FALCIPARUM, OFFICE OF ORPHAN PRODUCTS DEVELOPMENT (OOPD), ORPHAN DRUG ACT, TUBERCULOSIS, TYPHOID, CHOLERA, MALARIA, FOOD AND DRUG ADMINISTRATION (FDA), T-CELL EPITOPES, ANTIGENS, WORLD HEALTH ORGANIZATION (WHO), MEDICINES FOR MALARIA VENTURE (MMV)

00/01-1933 PLASMODIUM FALCIPARUM, INFECTIOUS DISEASES, MOSQUITO-BORNE DISEASE, MALARIA VACCINES, SPOROZOITES, VACCINE DEVELOPMENT, HEPATOCYTE TARGET

00/01-0531 PLASMODIUM INFECTIONS, MALARIAL INFECTIONS, MALARIA, ENDEMIC MALARIAL INFECTIONS, CROSS-SPECIES INTERACTIONS, MALARIAL TRANSMISSION

00/01-1781 PLASMODIUM PARASITES, DICHLORODIPHENYLTRICHLOROETHANE (DDT), ENVIRONMENTAL POLLUTANT, INSECT-BORNE DISEASES, BROAD-SPECTRUM INSECTICIDES, MALARIA

00/01-1422 PLASMODIUM VIVAX, TRANSMISSION-BLOCKING MALARIAL VACCINES (TBV), MALARIAL PARASITES, DRUG RESISTANCE, PLASMODIUM FALCIPARUM, VACCINE DEVELOPMENT

00/01-0666 PLASTIC FISHING NETS, MARINE DEBRIS, MONK SEALS, ENDANGERED SPECIES, SOLID WASTE ISSUES, ENVIRONMENTAL POLLUTION, HAWAIIAN ISLANDS, ATOLLS, CORAL REEFS

00/01-0695 PLASTIC PACKAGING, WASTE MANAGEMENT, RECYCLING, LANDFILLS, ENVIRONMENTALLY CONSCIOUS MANUFACTURING, EXTENDED PRODUCER RESPONSIBILITY (EPR), PRODUCER RESPONSIBILITY ORGANIZATION (PRO)

00/01-1262 PLASTIC SOFTENERS, DI-2-ETHYLHEXYL PHTHALATE, PHTHALATES, BENZYL BUTYL PHTHALATE, DI-ISONONYL PHTHALATE, MALE REPRODUCTIVE DEVELOPMENT, TESTOSTERONE

00/01-1957 PLASTICITY OF THE BRAIN, BRAIN DAMAGE, STROKE RECOVERY, POSITRON EMISSION TOMOGRAPHY (PET), RADIOACTIVE TRACERS, REGIONAL CEREBRAL METABOLIC RATE (RCMR), FUNCTIONAL MAGNETIC RESONANCE IMAGING (FMRI), NEURAL NETWORK, CEREBRAL CORTEX, LEARNING CHANGES

00/01-0664 PLASTICS, PETROCHEMICALS, FOSSIL FUELS, RENEWABLE RESOURCES, BIODEGRADABLE PLASTICS, POLYHYDROXYALKANOATE (PHA), ACETYL COENZYME A, PHOTOSYNTHESIS, POLYLACTIDE (PLA), POLYETHYLENE TEREPHTHALATE (PET), RALSTONIA EUTROPHA

00/01-2724 PLASTICS, POLYVINYL CHLORIDE (PVC), MATERIALS SCIENCE, SYNTHETIC MATERIALS, PHTHALATES, CELLULOSE ACETATE, CELLULOID, ACRYLONITRILE BUTADIENE STYRENE (ABS), POLYETHYLENE TEREPHTHALATE (PET)

00/01-1655 PLASTIDS, EVOLUTIONARY PATHWAYS, GREEN PLANTS, RED ALGAE, PHYLOGENETIC RELATIONSHIPS, ELONGATION FACTOR 2 (EF-2), NUCLEAR MARKERS, GLAUCOPHYTES, CHLOROPLASTS, EUKARYOTIC CELLS, ENDOSYMBIOSIS

00/01-0744 PLASTIZYMES, MOLECULAR IMPRINTING, POLYMERS, ARTIFICIAL RECEPTORS

00/01-2382 PLATELET DERIVED GROWTH FACTOR (PDGF), BASIC FIBROBLAST GROWTH FACTOR (BFGF), ARTERIOSCLEROSIS

00/01-2679 PLATELET GLYCOPROTEIN (GP) IIB/IIIA, ATHEROSCLEROTIC PLAQUE, CORONARY ARTERIES, PLATELETS, HEART ATTACK, BLOOD CLOTS, FIBRINOGEN, ABCIXIMAB, EPTIFIBATIDE, TIROFIBAN, THROMBOLYTIC THERAPY, FIBRINOLYTIC THERAPY

00/01-2275 PLATELET RECOVERY, STEM CELL TRANSPLANTATION, PERIPHERAL BLOOD STEM CELL TRANSPLANTATION (PBSCT), CORD BLOOD STEM CELL TRANSPLANTATION (CBCT), COLONY-FORMING UNIT (CFU), MEGAKARYOCYTE (MK) PROGENITORS, HEMATOPOIESIS, TRANSPLANTATION PROCEDURES

00/01-0555 PLATELETS, ASPIRIN, CHOLESTEROL PLAQUES, INTESTINAL PROBLEMS, ANTI-INFLAMMATORY AGENTS, STROKES

00/01-2679 PLATELETS, ATHEROSCLEROTIC PLAQUE, CORONARY ARTERIES, BLOOD CLOTS, HEART ATTACK, PLATELET GLYCOPROTEIN (GP) IIB/IIIA, FIBRINOGEN, ABCIXIMAB, EPTIFIBATIDE, TIROFIBAN, THROMBOLYTIC THERAPY, FIBRINOLYTIC THERAPY

00/01-2288 PLATLET-ACTIVATING FACTOR ACETYLHYDROLASE, LIPOPROTEIN-ASSOCIATED PHOSPHOLIPASE A2, LOW-DENSITY LIPOPROTEIN (LDL), PRAVASTATIN, WEST OF SCOTLAND CORONARY PREVENTION STUDY, CORONARY EVENT PREDICTORS

00/01-1773 PLAYFULNESS, OCCUPATIONAL THERAPY, PRESCHOOL PLAY SCALE (PPS), CHILDREN, OCCUPATIONAL THERAPY

00/01-0122 PLEIOTROPY, ALLERGY, ASTHMA, ENVIRONMENTAL AGENTS, IMMUNE SYSTEM, AIR QUALITY, SUSCEPTIBILITY

00/01-1064 PLEIOTROPY, READAPTATION, CHARACTER LOSS, PAEDOMORPHIC CHANGE, DISAPTATION, ANTARCTIC FISHES, FISH EVOLUTION, EVOLUTIONARY ADAPTATIONS, GENETIC DRIFT

00/01-0164 PLEISTOCENE, MADTSOIIDAE, WONAMBI, FOSSILS, SKULL ANATOMY, TAXONOMIC DESCRIPTION, PHYLOGENETIC ANALYSIS, AUSTRALIA, CRETACEOUS, SNAKE EVOLUTION, PACHYRHACHIS, DINILYSIA

00/01-0768 PLEISTOCENE, MEGAFAUNA, IRISH ELK, HOLOCENE, GIANT DEER EXTINCTION, EXTINCTION PRESSURES, MEGOLITHIC HUMANS, MEGALOCEROS GIGANTEUS

00/01-1263 PLEISTOCENE, PLANT EVOLUTION, TERTIARY, ARCTIC FLORA, GLACIATION, CHLOROPLAST DEOXYRIBONUCLEIC ACID (CPDNA), SAXIFRAGA OPPOSITIFOLIA, HAPLOTYPES, CLADES, MAXIMUM PARSIMONY TREE, CIRCUMPOLAR DISTRIBUTION, REFUGIA

00/01-0753 PLEISTOCENE ENVIRONMENT, BEHAVIORAL PROBLEMS, EVOLUTIONARY MODELS OF ADHD, INHIBITION IMPAIRMENT, HUMAN BEHAVIOR, ATTENTION DEFICIT HYPERACTIVITY DISORDER (ADHD), COMMUNICATION DISORDER, HARMFUL DYSFUNCTION, SELECTIVE BEHAVIORS

00/01-2735 PLEISTOCENE EXTINCTIONS, ANIMAL BEHAVIOR, EXTINCTIONS, ANACHRONISMS, MEGAFAUNA, SPECIES INTERACTIONS, EVOLUTIONARY ADAPTATIONS, FRUIT EVOLUTION, MAMMAL EXTINCTIONS

00/01-2176 PLEOCOMA, RAIN BEETLE LIFE CYCLE, PHEROMONES, INSECT BEHAVIOR, GRUBS, BEETLE LARVAE, REPRODUCTIVE BEHAVIOR

00/01-2076 PLETHYSMOGRAPHY, ALLERGENS, ASTHMA, GERMAN MULTICENTER ALLERGY STUDY, WHEEZING, HAY FEVER, ECZEMA, IMMUNOGLOBULIN E (IGE), HISTAMINE DIHYDROCHLORIDE, FORCED EXPIRATORY VOLUME (FEV), RADIOALLERGOSORBENT FLUORESCENCE IMMUNOASSAY

00/01-1861 PLUMAGE ADVANTAGES, MUTE SWANS, COMPETITION, DELAYED PLUMAGE MATURATION, BIRD PLUMAGE, BREEDING STRATEGIES

00/01-1739 PNEUMOCOCCUS, VIRAL PNEUMONIA, PNEUMONIA, CENTERS FOR DISEASE CONTROL AND PREVENTION (CDC), FLU VACCINATION, BACTERIAL PNEUMONIA, MYCOPLASMAS

00/01-1739 PNEUMONIA, VIRAL PNEUMONIA, PNEUMOCOCCUS, CENTERS FOR DISEASE CONTROL AND PREVENTION (CDC), FLU VACCINATION, BACTERIAL PNEUMONIA, MYCOPLASMAS

00/01-2038 PNEUMONIA, COGNITIVELY INTACT PATIENTS, HIP FRACTURES, DEMENTIA, GERIATRIC STUDIES

00/01-1227 POACHERS, CHIMPANZEE MORTALITY, UGANDA, SNARE TRAPS, HUNTING PRESSURE, KIBALE FOREST NATIONAL PARK, KANYAWARA CHIMPANZEE COMMUNITY

00/01-1920 POACHERS, KENYA'S COASTAL FOREST, ARABUKO-SOKOKE FOREST, BUTTERFLY FARMING, BIODIVERSITY MANAGEMENT

00/01-2098 POACHERS, WILDLIFE CRIMES, U.S. FISH AND WILDLIFE SERVICE, ENDANGERED SPECIES, FORENSICS, DEOXYRIBONUCLEIC ACID (DNA), NATIONAL FISH AND WILDLIFE FORENSICS LABORATORY

00/01-0387 POACHING, WORLD WILDLIFE FUND, INDIAN CONSERVATION PROJECTS, TIGER RESERVES, WORLD BANK DEVELOPMENT PROJECTS, BIODIVERSITY CONSERVATION, HABITAT DESTRUCTION, TIGERS

00/01-0661 POACHING, SICK/HELMUT, LEAR'S MACAWS, LICURI PALMS, ORNITHOLOGISTS, ECOTOURISM, TRAFFICKERS, WILDLIFE CONSERVATION SOCIETY (WCS)

00/01-2097 POACHING, ENVIRONMENTAL PROTECTION, WILDLIFE PROTECTION, FORENSICS, ARSON, DEOXYRIBONUCLEIC ACID (DNA) FINGERPRINTING, ENVIRONMENTAL FORENSICS, BIOLOGICAL POLLUTANTS

00/01-1889 POCOHONTAS STATE PARK, VARIED NATURAL HABITAT TYPES, VIRGINIA WILDLIFE, PIEDMONT FLORA, NATURAL AREAS, GEOLOGICAL REGIONS OF VIRGINIA, FALL LINE, APPALACHIAN MOUNTAIN RANGE

00/01-0679 POCOMOKE RIVER, BIRD CONSERVATION, DELMARVA PENINSULA, FOREST-DEPENDENT BIRDS, GREAT CYPRESS SWAMP, BROWN-HEADED COWBIRD, SPECIES COMPOSITION

00/01-1162 PODIATRY, ORTHOTICS, ORTHOSIS, FOOT PROBLEMS, SHOE INSERTS, ORTHOPEDY

00/01-2139 PODICEPS CRISTATUS, GREAT CRESTED GREBE, TOE ASYMMETRY, SWIMMING, DYNAMICS, LOBED TOES, BIRD BEHAVIOR, GREBE ANATOMY

00/01-0449 POINT MUTATIONS, PIGMENTATION DEFICIENCY, TYROSINASE, GENE CORRECTION, MELANOCYTES, ALBINO MICE, CHIMERIC OLIGONUCLEOTIDES

00/01-1853 POISON-ARROW FROGS, MANTELLA SPECIES, ENDANGERED SPECIES, CONVENTION ON INTERNATIONAL TRADE IN ENDANGERED SPECIES OF WILD FAUNA AND FLORA (CITES), INTERNATIONAL TRADE RESTRICTIONS, MADAGASCAR, CONSERVATION STRATEGIES, FROG POPULATION DECLINES

00/01-0831 POISON CONTROL, CARBON MONOXIDE (CO), NATURAL GAS, GAS, EXHAUST, VENTILATION

00/01-0635 POISON FROGS, CHEMICAL DEFENSES, RATTLEBOX TOXIN, MONOCROTALINE, UTETHEISA ORNATRIX, PHYLLOBATES TERRIBILIS, POISONOUS ALKALOIDS, TETRODOTOXIN (TTX), DEFENSE STRATEGIES, PHARMACEUTICALS, THAMNOPHIS SIRTALIS

00/01-1203 POISON TESTING, PESTICIDES, ETHICS IN RESEARCH, RESEARCH ETHICS, HUMAN TESTING, PUBLIC HEALTH ISSUES, ENVIRONMENTAL ISSUES, TOXIC CHEMICALS, CHILDREN'S SAFETY

00/01-0557 POISONING, CARBON MONOXIDE, AUTOMOBILE EMISSIONS, FUEL BURNING

00/01-0833 POISONING, ANTIFREEZE, STROKE, TOXIC EXPOSURE

00/01-0635 POISONOUS ALKALOIDS, CHEMICAL DEFENSES, RATTLEBOX TOXIN, MONOCROTALINE, POISON FROGS, PHYLLOBATES TERRIBILIS, UTETHEISA ORNATRIX, TETRODOTOXIN (TTX), DEFENSE STRATEGIES, PHARMACEUTICALS, THAMNOPHIS SIRTALIS

00/01-2174 POISONOUS ORGANISMS, VENOM, MARINE LIFE, BIOTOXINS, STINGING ANIMALS, JELLYFISH, OCTOPUS, ROCKFISH

00/01-2164 POISONOUS SNAKES, VIPER NATURAL HISTORY, AFRICAN VIPERS, GABOON VIPERS, RAINFOREST HABITAT

00/01-2163 POISONOUS SPIDERS, AUSTRALIA, FUNNEL-WEB SPIDERS, SYDNEY FUNNEL-WEB SPIDER, SPIDER VENOM, ATRAX ROBUSTUS

00/01-2214 POLAR BEARS, GREENHOUSE EFFECT, HUDSON BAY, GLOBAL WARMING, SNOW GEESE

00/01-2518 POLAR ENVIRONMENT, ANTARCTICA, PROXY MEASUREMENT, POPULATION DYNAMICS, PENGUINS, PALEOECOLOGY, BIOELEMENTS

00/01-1656 POLAR HABITATS, MARINE PLANKTON, FORAMINFERA, EVOLUTIONARY RELATIONSHIPS, PLANKTON PHYLOGENIES, GENE FLOW, BIPOLAR SPECIES, DEOXYRIBONUCLEIC ACID (DNA) SEQUENCING

00/01-0174 POLIOMYELITIS, VACCINATION, WORLD HEALTH ORGANIZATION, DISEASE ERADICATION, IMMUNIZATION, POLIO VIRUS

00/01-0575 POLIOMYELITIS, PARALYTIC POLIOMYELITIS, VACCINES, SALK VACCINE, SABIN VACCINE, KILLED (INACTIVATED) VACCINES, LIVE (ATTENUATED) VACCINES, HUMAN IMMUNODEFICIENCY VIRUS (HIV)

00/01-0812 POLIOMYELITIS, PARALYSIS, GLOBAL POLIO ERADICATION INITIATIVE (GPEI)

00/01-0828 POLIOMYELITIS, INOCULATIONS, IMMUNE SYSTEM, VACCINES, SMALLPOX, MICROBES, INFECTIOUS DISEASES, AUTISM, ANTHRAX, ANTIBODIES

00/01-0850 POLIOMYELITIS, DISEASE ERADICATION, SMALLPOX, WORLD HEALTH ORGANIZATION (WHO), POLIOVIRUS, BIOLOGICAL WEAPONS, VACCINATION CAMPAIGN

00/01-1891 POLIOMYELITIS, POLIOVIRUS, LIVE ORAL POLIOMYELITIS VACCINE, MUTANT ANALYSIS, NEUROVIRULENCE, POLYMERASE CHAIN REACTION (PCR), REVERTANTS, RESTRICTION ENZYME CLEAVAGE (MAPREC), FILTER ABSORPTION/ELUTION, RESTRICTION-FRAGMENT-LENGTH POLYMORPHISM (RFLP), ATTENUATE PHENOTYPE, HUMAN EXCRETION

00/01-2621 POLIOMYELITIS, VACCINES, GLOBAL POLIO ERADICATION INITIATIVE

00/01-2649 POLIOMYELITIS, WORLD HEALTH ORGANIZATION (WHO), ROTARY INTERNATIONAL, CENTERS FOR DISEASE CONTROL AND PREVENTION (CDC), UNITED NATIONS CHILDREN'S FUND (UNICEF), GLOBAL POLIO ERADICATION INITIATIVE, GLOBAL ACTION PLANS, LABORATORY CONTAINMENT OF WILD POLIOVIRUS

00/01-1079 POLIO VACCINE, VACCINATIONS, CHILDHOOD VACCINES, DIPHTHERIA VACCINE, TETANUS VACCINE, PERTUSSIS VACCINE, HEPATITIS B VACCINE, MEASLES VACCINE, HAEMOPHILUS INFLUENZAE TYPE B VACCINE

00/01-2000 POLIO VACCINES, HOOPER/EDWARD, ACQUIRED IMMUNODEFICIENCY SYNDROME (AIDS), HUMAN IMMUNODEFICIENCY VIRUS (HIV), SIMIAN IMMUNODEFICIENCY VIRUS (SIV), CHIMPANZEE DEOXYRIBONUCLEIC ACID (DNA)

00/01-0174 POLIOVIRUS, VACCINATION, WORLD HEALTH ORGANIZATION, DISEASE ERADICATION, IMMUNIZATION, POLIOMYELITIS

Keyword Index

00/01-0850 POLIOVIRUS, DISEASE ERADICATION, SMALLPOX, WORLD HEALTH ORGANIZATION (WHO), POLIO (POLIOMYELITIS), BIOLOGICAL WEAPONS, VACCINATION CAMPAIGN

00/01-0880 POLIOVIRUS, DIPHTHERIA, TETANUS, PERTUSSIS, HAEMOPHILUS INFLUENZAE TYPE B (HIB), HEPATITIS B (HBV), IMMUNIZATION RATES, MEASLES, MUMPS, RUBELLA, AID TO FAMILIES WITH DEPENDENT CHILDREN (AFDC), CHILDHOOD IMMUNIZATION

00/01-1891 POLIOVIRUS, POLIOMYELITIS, LIVE ORAL POLIOMYELITIS VACCINE, MUTANT ANALYSIS, NEUROVIRULENCE, POLYMERASE CHAIN REACTION (PCR), REVERTANTS, RESTRICTION ENZYME CLEAVAGE (MAPREC), FILTER ABSORPTION/ELUTION, RESTRICTION-FRAGMENT-LENGTH POLYMORPHISM (RFLP), ATTENUATE PHENOTYPE, HUMAN EXCRETION

00/01-1550 POLISTES DOMINULUS, ANIMAL BEHAVIOR, WASPS, INSECT BEHAVIOR, SOCIAL INSECTS, MICROSATELLITE GENETIC MARKERS

00/01-0389 POLITICAL AFFILIATIONS, CONSERVATION POLITICS, GREEN POLITICS, REPUBLICANS PARTY, DEMOCRATIC PARTY, ENVIRONMENTAL ISSUES, REPUBLICAN FOR ENVIRONMENTAL PROTECTION (REP) AMERICA

00/01-0083 POLITICAL ECOLOGY, ENVIRONMENTAL ECOLOGY, MALAWI, BLANTYRE FUELWOOD PROJECT AREA, DEFORESTATION

00/01-2407 POLITICAL SCIENCE, WHITE MALE EFFECT, PSYCHOLOGY, RISK PERCEPTION

00/01-1486 POLITICAL TRANSFORMATION, SOUTHEAST ASIA, AGRICULTURE, POLITICS, ENVIRONMENTAL GOVERNANCE, LOGGING, PLANTATION AGRICULTURE

00/01-1205 POLITICS, PHYSICIANS, BIOGRAPHIES, RUSH/BENJAMIN, HEROIC MEDICINE, BLEEDING, PURGATIVES

00/01-1486 POLITICS, SOUTHEAST ASIA, AGRICULTURE, POLITICAL TRANSFORMATION, ENVIRONMENTAL GOVERNANCE, LOGGING, PLANTATION AGRICULTURE

00/01-1487 POLITICS, DEFERENTIALISTS, CYNICISTS, EDINBURGH SCHOOL OF SOCIOLOGY, ALPHA-HELIX, DEOXYRIBONUCLEIC ACID (DNA), PENICILLIN, TWA FLIGHT 800, ECONOMICS, SCIENTIFIC METHOD, ETHICS

00/01-0310 POLLEN, NUCLEIC ACID, ACGT, CROPS, MENDEL/GREGOR, PLANT BREEDING, HYBRIDIZATION, BREEDERS, MUTATION BREEDING, GENETIC ENGINEERING

00/01-0842 POLLEN, ALLERGIC RHINITIS, HAY FEVER, ALLERGIES, ALTERNATIVE MEDICINE

00/01-0183 POLLEN CONCENTRATIONS, AIR POLLUTION, ALLERGY MARKERS, CARDIOVASCULAR DISEASE, CHRONIC OBSTRUCTIVE PULMONARY DISEASE (COPD), ALLERGIC REACTIONS, ASTHMA, HAY FEVER

00/01-0358 POLLEN VIABILITY, FORMICA PERPILOSA, ANTS, INSECT POLLINATION, SYMBIOSIS, EXTRAFLORAL NECTARIES, SELF-INCOMPATIBILITY, ACACIA CONSTRICTA

00/01-0079 POLLINATION, ECOSYSTEM PRESERVATION, ECOLOGY, DICERANDRA FRUTESCENS, LAKE PLACID SCRUB MINT, ERIOGONUM FLORIDANUM, FLORIDA SCRUB BUCKWHEAT, PARONYCHIA CHARTACEA, PAPERY WHITLOW-WORT

00/01-0314 POLLINATION, HONEY BEES, POLLINATOR CONSERVATION CONSORTIUM

00/01-0331 POLLINATION, PATHOGENIC PLANT RELATIONSHIPS, FUNGI, UROMYCES PISI, EUPHORBIA CYPARISSIAS, INSECT EXCLUSION, ARTIFICIAL ARRAYS

00/01-0934 POLLINATION, FLYING FOXES, NOCTURNAL ANIMALS, AUSTRALIA, VIRAL DISEASES, HENDRA VIRUS, EUCALYPTUS, BATS, SYMBIOSIS

00/01-1846 POLLINATION, MISTLETOE REPRODUCTION, HONEYEATERS, NEW ZEALAND, BEES, HEMIPARASITES, PLANT POLLINATION, EXPLOSIVE FLOWERS

00/01-2183 POLLINATION, FLOWER STRUCTURES, RAINFORESTS, SPIDERHUNTERS, DURIO, HONEY BEES, CAVE NECTAR BATS

00/01-1883 POLLINATION BIOLOGY, BAT POLLINATION, MUTUALISM, PLANT POLLINATION, POLLINATOR EFFECTIVENESS, SCAPE INFLORESCENCE, NOCTURNAL POLLINATION, AGAVE MACROACANTHA, ENDANGERED PLANTS

00/01-1542 POLLINATION SYSTEMS, LONG-PROBOSCID FLIES, DIPTERA, COEVOLUTION, SYMBIOSIS, NECTARIVOROUS INSECTS, INSECT BEHAVIOR, FLORAL ECOLOGY

00/01-0314 POLLINATOR CONSERVATION CONSORTIUM, HONEY BEES, POLLINATION

00/01-1883 POLLINATOR EFFECTIVENESS, BAT POLLINATION, MUTUALISM, POLLINATION BIOLOGY, PLANT POLLINATION, SCAPE INFLORESCENCE, NOCTURNAL POLLINATION, AGAVE MACROACANTHA, ENDANGERED PLANTS

00/01-1870 POLLINATORS, CACTUS REPRODUCTION, SAGUARO CACTUS, CARDON CACTUS, ORGAN PIPE CACTUS, SENITA CACTUS, SONORAN DESERT, HERMAPHRODITIC FLOWERS, TRIOECIOUS BREEDING SYSTEM, FLOWER TIMING

00/01-0386 POLLUTANT BIOACCUMULATION, ORGANOCHLORINE COMPOUNDS, CHLORDANE, DICHLORODIPHENYLTRICHLOROETHANE (DDT), POLYCHLORINATED BIPHENYLS (PCB), CONTAMINATE RESIDUES IN FISH, CONNECTICUT LAKES AND RIVERS, FISH POLLUTANTS

00/01-1571 POLLUTANTS, NORTH CAROLINA, PAMLICO SOUND, FLOODING, NITRATES, FISH, NUTRIENTS, HURRICANES

00/01-1572 POLLUTANTS, ST. LAWRENCE RIVER, NEW YORK, BELUGA WHALES, QUEBEC, NUTRIENTS, PLANKTON, FISH, CANCER RISKS, ENDANGERED SPECIES, CONTAMINATION, IMMUNOSUPPRESSION

00/01-2201 POLLUTANTS, AIR POLLUTION, PACIFIC OCEAN, WILDLIFE, ECOSYSTEMS, CLIMATE, TRANS-PACIFIC POLLUTANT TRANSFER, COMPUTER SIMULATIONS, ATMOSPHERE

00/01-2433 POLLUTED ENVIRONMENTS, ORCAS, KILLER WHALES, OCEAN POLLUTION, POLYCHLORINATED BIPHENYL (PCB), MARINE MAMMALS, CONSERVATION INITIATIVES, WHALES POPULATION DECLINES

00/01-2204 POLLUTED SOILS, MERCURY ACCUMULATION, FOOD WEB CONTAMINATION, METHYLMERCURY POLLUTION, TERRESTRIAL ECOSYSTEMS, TOXIC METALS

00/01-0376 POLLUTED WATERS, CONTAMINATED WATER, ECOSYSTEM CONTAMINATION, WATER CONTAMINATION, SEDIMENT CONTAMINATION, GREAT LAKES CONTAMINATION, BIOACCUMULATION

00/01-1230 POLLUTED WATERS, SOIL EROSION, FERTILIZER RUNOFF, NITROGEN, CROPPING SYSTEMS, NITRATE (NO3) LEACHATE, AGRICULTURAL POLLUTION, EROSION/PRODUCTIVITY IMPACT CALCULATOR (EPIC)

00/01-0065 POLLUTION, DESERT HABITAT, NATIONAL PARKS, CALIFORNIA DESERT PROTECTION ACT, MOJAVE NATIONAL PRESERVE, DEATH VALLEY NATIONAL PARK, JOSHUA TREE NATIONAL PARK

00/01-0070 POLLUTION, SHELL DAMAGE, SKIN LESIONS, CHEMICAL TOXINS, TURTLES, RAPPAHANNOCK RIVER, REPTILES, REDBELLIED TURTLES

00/01-0366 POLLUTION, FOREST MANAGEMENT, GREENHOUSE EFFECT, GLOBAL WARMING, CARBON DIOXIDE, BIODIVERSITY, PLANT GROWTH

00/01-0500 POLLUTION, ZINC SMELTING, ENVIRONMENTAL EXPOSURE, BLOOD PRESSURE MONITORING METHODS, HYPERTENSION, TOXIC HEAVY METAL CADMIUM

00/01-0983 POLLUTION, ARTIFICIAL LIGHTING, BIRD MIGRATION, MIGRATORY PATTERNS, LIGHT POLLUTION

00/01-0995 POLLUTION, INDUSTRIAL ECOLOGY, ENVIRONMENTAL DAMAGE, NEW YORK HARBOR

00/01-1588 POLLUTION, WATER POLLUTION, SEMIPERMEABLE MEMBRANE DEVICE (SPMD), SAGINAW RIVER, MICHIGAN, ENVIRONMENTAL CONTAMINATION, POLYCHLORINATED BIPHENYL (PCB), SEDIMENT POLLUTION

00/01-1595 POLLUTION, GLOBAL ECONOMY, SUSTAINABLE YIELD, ECOSYSTEM MANAGEMENT, PILOT ANALYSIS OF GLOBAL ECOSYSTEMS (PAGE)

00/01-2206 POLLUTION, MICROBES, SEWAGE DISCHARGE, LONG ISLAND SOUND, MARINE ENVIRONMENT, WATER POLLUTED EFFLUENT, CLOSTRIDIUM PERFRINGENS, ESTUARINE ECOSYSTEMS, SEDIMENTOLOGY, SEDIMENT CONTAMINATION

00/01-2209 POLLUTION, MARINE ENVIRONMENT, ESTUARINE ENVIRONMENT, BENTHIC FORAMINIFERA, FORAMINIFERA, HYPOXIA, ALGAL BLOOMS, PHYTOPLANKTON, LONG ISLAND SOUND

00/01-2218 POLLUTION, ENVIRONMENTAL HEALTH, POLYCHLORINATED BIPHENYL (PCB), WILD BIRD REPRODUCTION, BIOACCUMULATING CONTAMINANTS, ENDOCRINE-MODULATING SUBSTANCES, EGG COMPOSITION, EMBRYONIC DEVELOPMENT, KESTREL CLUTCH SUCCESS

00/01-0673 POLLUTION CONTROL, GLOBAL ENVIRONMENT, INDUSTRIALIZATION AND THE ENVIRONMENT, ASIAN ENVIRONMENTAL POLICY, ENVIRONMENTAL POLICY IN ASIA

00/01-1900 POLLUTION EMISSIONS TRADING, ELECTRIC UTILITIES, ENVIRONMENTAL JUSTICE, AIR POLLUTION, ENVIRONMENTAL PROTECTION AGENCY EMISSIONS TRADING PROGRAM, REGIONAL CLEAN AIR INCENTIVES MARKET PROGRAM, ACID RAIN PROGRAM, GREENHOUSE GASES, CHLOROFLUOROCARBONS

00/01-2508 POLLUTION MONITORING, AIR POLLUTION, ATMOSPHERIC DEPOSITION, OAK FORESTS, URBAN-RURAL GRADIENT, DUST DEPOSITION, URBAN SCRUBBERS, FOREST NUTRIENT BUDGETS, NITRATE, CALCIUM, MAGNESIUM

00/01-0377 POLLUTION PREVENTION, SUSTAINABILITY, RECYCLING, ENVIRONMENTAL PROTECTION AGENCY, INDUSTRIAL ECOLOGY, GREEN CHEMISTRY, PRECISION AGRICULTURE

00/01-1293 POLONIUM ISOTOPE (PO-210), ZOOPLANKTON, OLIGOTROPHIC MARINE SYSTEMS, EUPHOTIC ZONE, PARTICLE-REACTIVE TRACE ELEMENTS, BIOMASS, TRACE ELEMENT BIOACCUMULATION, RADIOLOGICAL EXPOSURE, SEAFOOD, PARTICLE-REACTIVE BIOACCUMULATION, CLIMATE CHANGE

00/01-1642 POLYADENYLATION, POLYMERASE II (RNAP II), RIBONUCLEIC ACID (RNA), HPYERPHOSPHYLATION, MESSENGER RNA (MRNA) SYNTHESIS, CARBOXY-TERMINAL DOMAIN (CTD), TRANSCRIPTION

00/01-0155 POLYAMINES, SPERMIDINE (SPD), SPERMINE (SPM), PUTRESCINE (PUT), PLASMA MEMBRANE PERMEABILITY, SALT TOLERANCE, ALLIUM CEPA

00/01-0913 POLYANDRY, MATING FREQUENCY, INSECT BEHAVIOR, SOCIAL INSECTS, QUEEN BEES, HONEY BEE BEHAVIOR

00/01-0386 POLYCHLORINATED BIPHENYL (PCB), ORGANOCHLORINE COMPOUNDS, CHLORDANE, DICHLORODIPHENYLTRICHLOROETHANE (DDT), FISH POLLUTANTS, CONTAMINATE RESIDUES IN FISH, CONNECTICUT LAKES AND RIVERS, POLLUTANT BIOACCUMULATION

00/01-0711 POLYCHLORINATED BIPHENYL (PCB), LINDANE, PARKINSON'S DISEASE, ALZHEIMER'S DISEASE, DIELDRIN, ORGANOCHLORINE, INSECTICIDES, SUBSTANTIA NIGRA, PESTICIDE EXPOSURE, NEUROLOGICAL DISEASES

00/01-0950 POLYCHLORINATED BIPHENYL (PCB), CARCINOGENIC COMPOUNDS, ENVIRONMENTAL PROTECTION AGENCY (EPA), DIOXINS

00/01-1000 POLYCHLORINATED BIPHENYL (PCB), LAKE ERIE, WATER POLLUTION, GREAT LAKES, ENVIRONMENTAL MONITORING, HERRING GULLS

00/01-1567 POLYCHLORINATED BIPHENYL (PCB), MORBILLIVIRUS, INUIT CHILDREN, IMMUNE SYSTEMS, HARBOR SEALS, MERCURY, DIOXIN, PESTICIDES

00/01-1588 POLYCHLORINATED BIPHENYL (PCB), WATER POLLUTION, POLLUTION, SAGINAW RIVER, MICHIGAN, ENVIRONMENTAL CONTAMINATION, SEMIPERMEABLE MEMBRANE DEVICE (SPMD), SEDIMENT POLLUTION

00/01-2133 POLYCHLORINATED BIPHENYL (PCB), KILLER WHALES, ORCINUS ORCA, ORCAS, MAMMAL LIFE HISTORIES, MARINE MAMMALS, WHALE POPULATIONS, POPULATION DECLINES

00/01-2208 POLYCHLORINATED BIPHENYL (PCB), WATER POLLUTION, ORGANOCHLORINE POLLUTION, INDUSTRIAL DISCHARGE, AQUATIC POLLUTION, SEMIPERMEABLE MEMBRANE DEVICE (SPMD), ENVIRONMENTAL CONTAMINANTS

00/01-2218 POLYCHLORINATED BIPHENYL (PCB), ENVIRONMENTAL HEALTH, POLLUTION, WILD BIRD REPRODUCTION, BIOACCUMULATING CONTAMINANTS, ENDOCRINE-MODULATING SUBSTANCES, EGG COMPOSITION, EMBRYONIC DEVELOPMENT, KESTREL CLUTCH SUCCESS

00/01-2378 POLYCHLORINATED BIPHENYL (PCB), FURANS, DIOXINS, SPINA BIFIDA, AGENT ORANGE, 2,3,7,8-TETRACHLORODIBENZO-P-DIOXIN (TCOD), SOFT-TISSUE SARCOMAS

00/01-2433 POLYCHLORINATED BIPHENYL (PCB), ORCAS, KILLER WHALES, OCEAN POLLUTION, WHALES POPULATION DECLINES, MARINE MAMMALS, CONSERVATION INITIATIVES, POLLUTED ENVIRONMENTS

00/01-0018 POLYCYCLIC AROMATIC HYDROCARBON (PAH), SHIP COLLISIONS, FISHING GEAR ENTANGLEMENT, INBREEDING DEPRESSION, RIGHT WHALES, ENVIRONMENTAL DEGRADATION, MARINE MAMMALS, WHALES

00/01-0084 POLYCYCLIC AROMATIC HYDROCARBON (PAH), CARCINOGENS, MUTAGENS, GENOTOXICITY, BIOLOGICAL TOXICITY, WATER POLLUTION, MICRONUCLEUS TEST (MNT)

00/01-1254 POLYCYCLIC AROMATIC HYDROCARBON (PAH), HIGH-MOLECULAR-WEIGHT (HMW) PAH, BIODEGRADATION, ENVIRONMENTAL CONTAMINANTS, ACTINOMYCETES, CARBON SOURCES, ENERGY SOURCES, BACTERIAL AGENTS

00/01-1922 POLYCYCLIC AROMATIC HYDROCARBON (PAH), OREGON DEPARTMENT OF AGRICULTURE (ODA), NATIONAL OCEANOGRAPHIC AND ATMOSPHERIC ASSOCIATION (NOAA), NATIONAL STATUS AND TRENDS PROGRAM, NEW CARISSA, BENZO(A)PYRENE EQUIVALENTS (BAPE), OIL SPILLS, SHELLFISH CONTAMINATION, GAS CHROMATIC MASS SPECTROSCOPY

00/01-0098 POLYCYCLIC AROMATIC HYDROCARBON (PAH), FRESHWATER FISH, ZEBRAFISH, DANIO RERIO, RAINBOW TROUT, ONCORHYNCHUS MYKISS, RETENE, ENVIRONMENTAL CONTAMINANTS, BLUE SAC DISEASE

00/01-0099 POLYCYCLIC AROMATIC HYDROCARBON (PAH), PHOTOINDUCED TOXICITY, PIMEPHALES PROMELAS, FATHEAD MINNOWS, HUMIC ACID, PHOTOTOXICITY, FLUORANTHENE, ENVIRONMENTAL CONTAMINANTS

00/01-1634 POLYCYSTIC KIDNEY DISEASE (PKD), CHROMOSOMES, AUTOSOMES, REGIONAL SYNTENIES, CAT GENOME, FELINE LEUKEMIA VIRUS (FELV), FELINE IMMUNODEFICIENCY VIRUS (FIV), FELINE PANLEUKOPENIA, CANINE PARVOVIRUS, GENE MAPPING

00/01-1108 POLYCYTHAEMIA, ACQUIRED ANEMIAS, RED BLOOD CELLS, ANEMIA

00/01-2589 POLYDACTYLY, DIGIT IDENTITY, SUPERNUMERARY DIGITS, DIGIT EVOLUTION, ORIGINS OF BIRDS, THEROPOD DINOSAURS, HOMEOTIC CHANGES

00/01-2639 POLYETHYLENE GLYCOL (PEG), INTERFERON, DRUG DEVELOPMENT, HEPATITIS C VIRUS (HCV) THERAPY, PEGASYS, RIBAVIRIN, PEGYLATION, INFECTIOUS DISEASES

00/01-0664 POLYETHYLENE TEREPHTHALATE (PET), PETROCHEMICALS, PLASTICS, RENEWABLE RESOURCES, BIODEGRADABLE PLASTICS, POLYHYDROXYALKANOATE (PHA), ACETYL COENZYME A, PHOTOSYNTHESIS, POLYLACTIDE (PLA), FOSSIL FUELS, RALSTONIA EUTROPHA

Keyword Index

00/01-2724 POLYETHYLENE TEREPHTHALATE (PET), POLYVINYL CHLORIDE (PVC), MATERIALS SCIENCE, SYNTHETIC MATERIALS, PHTHALATES, CELLULOSE ACETATE, CELLULOID, ACRYLONITRILE BUTADIENE STYRENE (ABS), PLASTIC

00/01-1347 POLYGLUTAMINE DISEASES, PARKINSON'S DISEASE, ALZHEIMER'S DISEASE, AMYOTROPHIC LATERAL SCLEROSIS, NEURODEGENERATIVE DISEASES, PROTEIN-AGGREGATION DISORDERS

00/01-0664 POLYHYDROXYALKANOATE (PHA), PETROCHEMICALS, PLASTICS, RENEWABLE RESOURCES, BIODEGRADABLE PLASTICS, FOSSIL FUELS, ACETYL COENZYME A, PHOTOSYNTHESIS, POLYLACTIDE (PLA), POLYETHYLENE TEREPHTHALATE (PET), RALSTONIA EUTROPHA

00/01-0664 POLYLACTIDE (PLA), PETROCHEMICALS, PLASTICS, RENEWABLE RESOURCES, BIODEGRADABLE PLASTICS, POLYHYDROXYALKANOATE (PHA), ACETYL COENZYME A, PHOTOSYNTHESIS, FOSSIL FUELS, POLYETHYLENE TEREPHTHALATE (PET), RALSTONIA EUTROPHA

00/01-1482 POLYMER GELS, TARGETED DRUG DELIVERY, COPOLYMERIZATION, HEMOSORBENTS, HEMOCOMPATIBILITY, PROTEIN DRUGS, DRUG CARRIERS

00/01-0616 POLYMERASE CHAIN REACTION (PCR), MISSOURI RIVER BASINS, LEPOMIS MEGALOTIS, TAXONOMIC RELATIONSHIPS, SUNFISH POPULATIONS, RANDOM AMPLIFIED POLYMORPHIC DNA (RAPD), GENETIC DIVERSITY, MOLECULAR TECHNIQUES, SUBSPECIES RELATIONSHIPS

00/01-1891 POLYMERASE CHAIN REACTION (PCR), POLIOVIRUS, LIVE ORAL POLIOMYELITIS VACCINE, MUTANT ANALYSIS, NEUROVIRULENCE, POLIOMYELITIS, REVERTANTS, RESTRICTION ENZYME CLEAVAGE (MAPREC), FILTER ABSORPTION/ELUTION, RESTRICTION-FRAGMENT-LENGTH POLYMORPHISM (RFLP), ATTENUATE PHENOTYPE, HUMAN EXCRETION

00/01-1963 POLYMERASE CHAIN REACTION (PCR), AGRICULTURE, IMMUNOASSAY DETECTION, TRANSGENIC CROPS, FOOD SUPPLY MONITORING

00/01-2274 POLYMERASE CHAIN REACTION (PCR), NASOPHARYNGEAL CARCINOMA (NPC), DEOXYRIBONUCLEIC ACID (DNA) ANALYSIS, EPSTEIN-BARR VIRUS (EBV), CANCER SUBTYPES, GENE ENCODING REGIONS, INFECTIOUS DISEASES, CANCER/NASOPHARYNGEAL, VIRAL DISEASES

00/01-2451 POLYMERASE CHAIN REACTION (PCR), VOLCANIC LIFE FORMS, THERMOPHILES, UZON CALDERA, BACTERIA, ARCHAEA, RUSSIA, TAQ POLYMERASE, YELLOWSTONE NATIONAL PARK, DEOXYRIBONUCLEIC ACID (DNA), EXTREME ENVIRONMENTS, BIOPROSPECTING

00/01-2627 POLYMERASE CHAIN REACTION (PCR), SIMIAN IMMUNODEFICIENCY VIRUS, REVERSE TRANSCRIPTASE (RT), RIBONUCLEIC ACID (RNA), COMPLEMENTARY DEOXYRIBONUCLEIC ACID (CDNA), CIRCULATING RECOMBINANT FORM (CRF), HUMAN IMMUNODEFICIENCY VIRUS (HIV), AUTOMATED LASER FLUORESCENT SEQUENCING (ALF), CHEMOKINE RECEPTORS, GLOBAL TRANSMISSION PATTERNS

00/01-2630 POLYMERASE GENES, INFLUENZA VIRUSES, SPANISH FLU PANDEMIC OF 1918, VIRAL MUTATIONS, NEURAMINIDASE PROTEINS, HEMAGLUTTININ PROTEINS, SUPERVIRULENT FLU STRAINS

00/01-1642 POLYMERASE II (RNAP II), RIBONUCLEIC ACID (RNA), POLYADENYLATION, HPYERPHOSPHYLATION, MESSENGER RNA (MRNA) SYNTHESIS, CARBOXY-TERMINAL DOMAIN (CTD), TRANSCRIPTION

00/01-1047 POLYMERASES, RIBONUCLEIC ACID (RNA), SYNTHETIC MOLECULES, HYDROGEN BONDS, DEOXYRIBONUCLEIC ACID (DNA) REPLICATION

00/01-0744 POLYMERS, PLASTIZYMES, MOLECULAR IMPRINTING, ARTIFICIAL RECEPTORS

00/01-0859 POLYMETHYL METHACRYLATE (PMMA), VISION CORRECTION, HYDROGELS, EYESIGHT DISORDERS, OPTICAL MATERIALS, FLUOROSILOXANES, CONTACT LENSES

00/01-0126 POLYMORPHISMS, EVOLUTIONARY DYNAMICS, FITNESS, FREQUENCY-DEPENDENT SELECTION, ESCHERICHIA COLI

00/01-0807 POLYMORPHISMS, PHARMACEUTICAL COMPOUNDS, CRYSTAL STRUCTURES OF DRUGS, DRUG DESIGN, X-RAY DIFFRACTION/SINGLE CRYSTAL, COMPUTATIONAL CHEMISTRY

00/01-1359 POLYMORPHISMS, HETEROZYGOSITY, PHYLOGENY, RARE SPECIES, GENETIC DIVERSITY

00/01-1356 POLYMORPHISMS, POPULATION ORIGINS, GENETIC MARKERS, NORTH AFRICAN, ETHNOGRAPHY, Y-CHROMOSOME MARKERS, DEOXYRIBONUCLEIC ACID (DNA) HAPLOTYPES, HAPLOTYPES, TAQI

00/01-2617 POLYMORPHISMS, HEART DISEASE, COAGULATION FACTOR VII, GENOTYPIC VARIATIONS, MYOCARDIAL INFARCTIONS, CORONARY ARTERY DISEASES, BLOOD CLOTS

00/01-0210 POLYMORPHONUCLEAR CELLS, VIRAL INFECTIONS, MENTAL ILLNESS, PHAGOCYTES, IMMUNE SYSTEM ACTIVATION, MONOCYTES, SCHIZOPHRENIA

00/01-0180 POLYNEUROPATHIES, GLASCOW COMA SCORE, MELARSOPROL, ENCEPHALOPATHY, PROTOZOAN PARASITES, SLEEPING SICKNESS, TRYPANOSOMIASIS

00/01-1869 POLYPHENOL CONTENT, PLANT PATHOLOGY, PHYTOPLASMAS BACTERIA, LIGNINS, DISEASE IN PLANTS

00/01-1160 POLYPHENOLS, BLACK TEA, TEA, GREEN TEA, ANTIOXIDANTS

00/01-1278 POLYPHENOLS, PHENOLS, MINERALIZATION, NUTRIENT CYCLING, NITRIFICATION, PLANT METABOLITES

00/01-1255 POLYPHOSPHATE ACCUMULATING ORGANISM (PAO), BIOLOGICAL PHOSPHATE REMOVAL (BPR), YEAST SPORES, ACTIVATED SLUDGE, BIOLOGICAL SLUDGE PROCESSING

00/01-1027 POLYPHOSPHATE KINASE (PPK), INORGANIC POLYPHOSPHATE (POLYP), VIRULENCE FACTORS, CELL MOTILITY, FLAGELLAR FUNCTIONING, BACTERIAL PATHOGENS

00/01-2231 POLYPLOIDY, SEXUAL DIMORPHISM, PLANT EVOLUTION, ANGIOSPERMS, EVOLUTION, DIMORPHISM, PLANT GENDER, GENDER DIMORPHISM, PHYLOGENETICS, EVOLUTIONARY MECHANISMS

00/01-0810 POLYPS, RECTUM, COLORECTAL CANCER, COLON CANCER, COLONOSCOPY, SIGMOIDOSCOPY, COLOSTOMY, LAPAROSCOPIC SURGERY

00/01-0824 POLYSOMNOGRAPHY, SLEEP APNEA, HYPOPNEA, APNEA-HYPOPNEA INDEX (AHI), SNORING, HYPERTENSION, OXYGEN SATURATION, BODY MASS INDEX (BMI), SLEEP DISORDERS

00/01-2635 POLYSOMNOGRAPHY, OBSTRUCTIVE SLEEP APNEA (OSA), BREATHING DISORDERS, SLEEP DISORDERS, SLEEP APNEA TREATMENT

00/01-0643 POLYSPERMY, SPECIES-SPECIFIC FERTILIZATION, BROADCAST SPAWNING, ASCIDIANS, MARINE INVERTEBRATE CHORDATES, N-ACETYL GLUCOSAMINIDASE ENZYME, INTERSPECIFIC SPERM COMPETITION

00/01-2169 POLYSTICHUM, FERN HYBRIDS, HYBRIDIZATION, DRYOPTERIDACEAE, NATURAL SELECTION, EVOLUTIONARY MECHANISMS, HABITAT MICROSITES, ENVIRONMENTAL ISOLATION

00/01-0239 POLYUNSATURATED FATS, MONOUNSATURATED FATS, DIET AND HEALTH, OMEGA-3 FATS, TRANS FATTY ACIDS (TRANS FATS), SATURATED FATS, HEART DISEASE, CHOLESTEROL LEVELS, LIPOPROTEINS

00/01-2068 POLYUNSATURATED FATTY ACIDS, LOW-SATURATED FAT, LOW CHOLESTEROL DIET, CHOLESTEROL, ATHEROSCLEROSIS, SERUM CHOLESTEROL CONCENTRATIONS, MONOUNSATURATED FATTY ACIDS, NEUROLOGICAL DEVELOPMENT, RANDOMIZED CONTROLLED TRIAL

00/01-1291 POLYVINYL CHLORIDE (PVC), PHTHALATES, SOFT PLASTIC TOYS, DI-ISONONYL PHTHALATE (DINP), DI(2-ETHYLHEXYL) PHTHALATE (DEHP), CHILDREN'S HEALTH AND SAFETY, BABY TOYS

00/01-2566 POLYVINYL CHLORIDE (PVC), BACTERIAL MOTILITY, MYCOBACTERIUM SMEGMATIS, GLYCOPEPTIDOLIPIDS (GPLS), GENETIC SCREENING, BIOFILM FORMATION, SLIDING

00/01-2724 POLYVINYL CHLORIDE (PVC), PLASTIC, MATERIALS SCIENCE, SYNTHETIC MATERIALS, PHTHALATES, CELLULOSE ACETATE, CELLULOID, ACRYLONITRILE BUTADIENE STYRENE (ABS), POLYETHYLENE TEREPHTHALATE (PET)

00/01-2460 POND LEVEES, RICE PADDIES, CRAWFISH REPRODUCTION, AQUACULTURE, BURROWING HABITATS

00/01-2112 PONDEROSA PINES, SUNSPOTS, DOUGLASS/ANDREW ELLICOTT, PINUS PONDEROSA, SIERRA NEVADA, GIANT SEQUOIA, SEQUOIADENDRON GIGANTEUM, TREE RINGS, DENDROCHRONOLOGY, ANASAZI, ARCHEOLOGY

00/01-1281 PONDEROSA PINES, ECOTONES, FIRE CHRONOLOGY OF PONDEROSA PINES, FOREST FIRES, ECOSYSTEM IMPACTS, SAVANNAS, RECONSTRUCTING ECOLOGICAL HISTORIES, GRASSLANDS, BLACK HILLS

00/01-0800 PONTINE RETICULAR FORMATION, SLEEP, HYPOTHALAMUS, HYPOCRETINS, OREXINS, SMALL PEPTIDES, LOCUS COERULEUS, RAPHE NUCLEI, TUBERMAMMILLARY NUCLEUS, NARCOLEPSY

00/01-0102 PONTO-CASPIAN SPECIES, GREAT LAKES, INVASIVE SPECIES, BLACK SEA, CASPIAN SEA, TRANSOCEANIC SHIPS, BALLAST WATER

00/01-2108 POPE URBAN VIII, BEES, HONEYBEES, STELLUTI/FRANCESCO, MICROSCOPES, GALILEO, COAT OF ARMS, MELISSOGRAPHIA, BARBERINI/MAFFEO

00/01-0390 POPULATION ACTIVISM, ENVIRONMENTAL MOVEMENT, EARTH DAY 2000, OZONE DEPLETION, RAINFOREST ACTION NETWORK, SUSTAINABLE LIVING, CONSUMPTION LIMITS, RECYCLING

00/01-2234 POPULATION BIOLOGY, DELETERIOUS MUTATIONS, COMPETITION EFFECTS, SYNERGISTIC EPISTASIS, EPISTASIS, CONSERVATION OF SMALL GROUPS, EVOLUTIONARY INFLUENCES, GENE INTERACTIONS

00/01-0411 POPULATION CYCLES, LIMNOLOGY, DAPHNIA, PREDATORS, PREDATOR-PREY RELATIONSHIPS

00/01-0053 POPULATION DECLINES, BURROWING MAMMALS, PREDATORS, TUXEDO TAXIS, MAMMAL LIFE HISTORY, ANIMAL BEHAVIOR, AMERICAN BADGER

00/01-0476 POPULATION DECLINES, NEW ZEALAND, HUMAN PREDATION, HUNTING PRESSURE, EXTINCT SPECIES, MOAS EXTINCTIONS

00/01-1529 POPULATION DECLINES, CANINE DISTEMPER VIRUS (CDV), WILDLIFE CONSERVATION, INFECTIOUS DISEASES, MARINE MAMMALS, CASPIAN SEALS, SEAL MORTALITY

00/01-1865 POPULATION DECLINES, DOPPLER RADAR, TRACKING STATIONS, BIRD MIGRATION, BIRDCAST PROGRAM, MIGRATORY OBSTACLES

00/01-2133 POPULATION DECLINES, KILLER WHALES, ORCINUS ORCA, POLYCHLORINATED BIPHENYL (PCB), MAMMAL LIFE HISTORIES, MARINE MAMMALS, WHALE POPULATIONS, ORCAS

00/01-2149 POPULATION DECLINES, BLACK-FOOTED ALBATROSS, MIDWAY ATOLL, ALBATROSS POPULATIONS, CONSERVATION EFFORTS, LAYSAN ALBATROSS

00/01-2150 POPULATION DECLINES, TAXODIURN DISTICHURN, BALD CYPRESS, TREE REPRODUCTION

00/01-2156 POPULATION DECLINES, APIS MELIFERA, VARROA MITES, TRACHEAL MITES, APICULTURE, PARASITIC MITES, CROP POLLINATION, HONEYBEE REPRODUCTION

00/01-2166 POPULATION DECLINES, VULTURE FEEDING STATIONS, SOUTH AFRICA, BIRD PRESERVATION, CONSERVATION EFFORTS, RAPTORS

00/01-2440 POPULATION DECLINES, GRUS AMERICANA, ULTRALIGHT AIRCRAFT, WHOOPING CRANE MIGRATION, BIRD BEHAVIOR, CONSERVATION INITIATIVES, MIGRATORY CRANE POPULATION

00/01-2175 POPULATION DENSITY, MOLLUSKS, MARINE SNAILS, ENDANGERED SPECIES, BREEDING PROGRAMS, FISHERIES MANAGEMENT, ABALONE, HALIOTIS SORENSENI

00/01-0686 POPULATION DENSITY, ENVIRONMENTAL POLLUTION, LEAD POLLUTION, ZINC POLLUTION, SEDIMENTS, ENVIRONMENTAL CONTAMINATION, AIR POLLUTION, POWER PLANT EMISSIONS, VEHICULAR POLLUTION

00/01-1259 POPULATION DENSITY, SIDE-BLOTCHED LIZARD, NATURAL SELECTION, EVOLUTION, RATE OF INCREASE, CARRYING CAPACITY

00/01-2531 POPULATION DENSITY, BENTHIC INVERTEBRATES, STREAM COMMUNITIES, BODY SIZE, ECOLOGICAL PRINCIPLES, COMMUNITY PATTERNS

00/01-0702 POPULATION DISPERSAL MODELS, LARVAL DISPERSION, GENE EXCHANGE, FISHERIES MANAGEMENT, BENTHIC ECOLOGY, MARINE BENTHOS

00/01-0990 POPULATION DISTRIBUTION, GLOBAL BIODIVERSITY, BIODIVERSITY, SPATIAL DYNAMICS, ENVIRONMENTAL ISSUES, DEMOGRAPHICS, ECOLOGICAL ISSUES, MACROECOLOGY, NET PRIMARY PRODUCTIVITY

00/01-0369 POPULATION DYNAMICS, SPECIES DIVERSITY, EVOLUTION, SPECIES, BIODIVERSITY, CONVERGENT EVOLUTION, EXOTICS, VOLTERRA-GAUSE

00/01-0674 POPULATION DYNAMICS, GLOBAL DEMOGRAPHICS, FOOD PRODUCTION, FOSSIL FUELS, WORLD POPULATION, ENERGY SUPPLIES

00/01-0868 POPULATION DYNAMICS, WARFARE, MALE BIRTH RATES, SEX RATIOS, BIRTH RATES

00/01-0966 POPULATION DYNAMICS, CONSUMPTION DYNAMICS, ENVIRONMENTAL DEGRADATION, IMPACT DYNAMICS

00/01-2132 POPULATION DYNAMICS, MOOSE, PREY-PREDATOR RELATIONSHIPS, WOLVES, ISLAND HABITATS, FOOD SOURCES

00/01-2516 POPULATION DYNAMICS, HOST-PARASITE RELATIONSHIPS, PARASITES, MICROPARASITES, EPIDEMIOLOGY, PARASITISM, DAPHNIA MAGNA

00/01-2518 POPULATION DYNAMICS, ANTARCTICA, PROXY MEASUREMENT, PENGUINS, POLAR ENVIRONMENT, PALEOECOLOGY, BIOELEMENTS

00/01-1912 POPULATION GROWTH, ENVIRONMENTAL ISSUES, INTERNATIONAL ISSUES, WATER SUPPLY/WORLDWIDE, DRINKING WATER, CLIMATE CHANGE, PUBLIC HEALTH ISSUES

00/01-2198 POPULATION GROWTH, GLOBAL GROWTH, EXPORTS, ENVIRONMENT, DEFORESTATION, IMMIGRATION

00/01-0690 POPULATION ISOLATION, MAMMALIAN SPECIES, UNDISCOVERED ANIMALS, NATURE RESERVES, PSEUDORYX NGHETINHENSIS, MUNTJACS, VIETNAM'S ANIMALS, HABITAT THREATS

00/01-2687 POPULATION LEVELS, FERTILITY PATTERNS, ABORTION, BIRTHS, URBAN WOMEN'S HEALTH, RURAL WOMEN'S HEALTH, PREGNANCY PATTERNS

00/01-0759 POPULATION MIGRATIONS, MESA VERDE, CROW CANYON, COLORADO, NATIVE AMERICANS, ANASAZI INDIANS

00/01-0069 POPULATION MODELING, HABITAT DESTRUCTION, LANDSCAPE ECOLOGY, SPATIALLY EXPLICIT MODELING, NONSPATIAL SOURCE-SINK MODEL, EUROPEAN (WESTERN) BROWN BEAR, HABITAT FRAGMENTATION

00/01-1559 POPULATION MONITORING, STREAM BIRDS, RAGING RIVER HABITATS, NEST BOXES, BIRD BEHAVIOR, CONSERVATION, AMERICAN DIPPER

Keyword Index

00/01-1356 POPULATION ORIGINS, HAPLOTYPES, GENETIC MARKERS, NORTH AFRICAN, ETHNOGRAPHY, Y-CHROMOSOME MARKERS, DEOXYRIBONUCLEIC ACID (DNA) HAPLOTYPES, POLYMORPHISMS, TAQI

00/01-1243 POPULATION PRESSURES, ARTIFICIAL NESTS, BOG HABITAT, BIRD REPRODUCTION, EDGE EFFECT, NEST PREDATION, PEAT HARVEST, HABITAT DISTURBANCES

00/01-2148 POPULATION PRESSURES, GRIZZLY BEARS, BISON, CUTTHROAT TROUT, WHITEBARK PINE, ARMY CUTWORM MOTHS, FOOD SOURCE DECLINE, YELLOWSTONE NATIONAL PARK

00/01-1185 POPULATION SAMPLES, MEDICAL ETHICS, GENETIC INFORMATION, MEDICAL RECORDS, HEREDITARY DISEASES, GENETIC BASIS OF DISEASE, ICELAND'S POPULATION, HOMOGENEOUS POPULATIONS, BIOTECHNOLOGY STUDIES

00/01-0894 POPULATION SELECTION PRESSURES, BIODIVERSITY, SPECIMEN DOCUMENTATION, TAXONOMIC RELATIONSHIPS, PEST IDENTIFICATION, INSECT COLLECTIONS, SYSTEMATICS

00/01-1839 POPULATION SIZE, PSEUDOMONAS SYRINGAE, ICE NUCLEATION, FROST INJURY, PLANT DISEASES, EPIPHYTES, BACTERIAL PATHOGENICITY, LEAF ECOSYSTEM, LEAF INJURIES

00/01-2438 POPULATION SIZE, RAINFOREST HABITAT, KAKUM NATIONAL PARK, DZANGA-NDOKI NATIONAL PARK, AFRICAN ELEPHANT CONSERVATION FUND, CONSERVATION INITIATIVES, LANGUAGE DECODING, ELEPHANT BEHAVIOR, LOCATION MONITORING, ELEPHANT LISTENING PROJECT

00/01-1651 POPULATION STRUCTURES, SELFISH GENETIC ELEMENT (SGE), INTRAGENOMIC CONFLICT, COEVOLUTION, GENE SUPPRESSION, EVOLUTIONARY INFLUENCES

00/01-0703 POPULATION STUDIES, SALTWATER HABITATS, FISH LIFE CYCLES, FISH MIGRATIONS, MARINE ENVIRONMENTS, LARVAL FISH

00/01-1663 POPULATION STUDIES, DEOXYRIBONUCLEIC ACID (DNA) EVIDENCE, RESEARCH, ARCHAEOLOGICAL TOOLS, HUMAN GENETIC RELATIONSHIPS, ANCIENT DNA, ANCESTRY, GENE SEQUENCING

00/01-0524 POPULATION-BASED MOLECULAR EPIDEMIOLOGY, ISOLATES, MYCOBACTERIUM TUBERCULOSIS, HUMAN IMMUNODEFICIENCY VIRUS (HIV), W VARIANT

00/01-1308 PORCINE ENDOGENOUS RETROVIRUS (PERV), JUVENILE DIABETES, TISSUE TRANSPLANTATION, XENOTRANSPLANTATION, PIG ISLET CELLS, DIABETES TREATMENT, VIRAL TRANSMISSION

00/01-1623 PORCINE ENDOGENOUS RETROVIRUS (PERV), XENOTRANSPLANTATIONS, TRANSGENIC TECHNOLOGY, PIG CLONING, ORGAN DONORS, VIRAL TRANSMISSION

00/01-1209 PORK PRODUCTION, HOG FARMING, ANIMAL-BORNE DISEASE, HOG FACTORY POLLUTION, ENVIRONMENTAL POLLUTION, INFLUENZA PANDEMIC

00/01-0806 PORPHYRINS, CANCER, PHOTODYNAMIC THERAPY (PDT), FIBER OPTIC LIGHT, PHOTOSENSITIZERS, PHOTOFRIN

00/01-2544 PORTAL TRIADS, HEPATIC PORTAL VEIN, HEPATOCYTES, ADENOSINE TRIPHOSPHATE (ATP), DIGESTION, BILE, HEPATIC ARTERY, LIVER REGENERATION, PARENCHYMA, HEPATIC VENULES, KUPFFER CELLS

00/01-0600 PORTFOLIO MANAGEMENT, ECOLOGY, ECONOMICS, ENVIRONMENTAL RESOURCE MANAGEMENT, ENVIRONMENTAL ASSETS

00/01-1063 PORTUGAL, NEANDERTHALS, PALAEOLITHIC, LAGAR VELHO, FOSSIL BONES, CRO-MAGNON, MODERN HUMANS, INTERBREEDING POPULATION, HUMAN GENE POOL

00/01-1331 POSITIONAL CLONING, MUTATION ANALYSIS, GENE FUNCTION DISCOVERY, HUMAN GENOME SEQUENCE, GENOME MAPPING, INSERTIONAL MUTAGENESIS, ZEBRAFISH AGENOMIC MODEL

00/01-0328 POSITIVE REINFORCEMENT, DOG TRAINING, AVERSIVE TRAINING

00/01-1712 POSITRON EMISSION TOMOGRAPHY (PET), NON-SMALL-CELL LUNG CANCER, LUNG CANCER, CANCER/LUNG, COMPUTED TOMOGRAPHY (CT), LYMPH NODES, ULTRASONOGRAPHY, BONE SCANNING, NEEDLE BIOPSY, MALIGNANCIES

00/01-1957 POSITRON EMISSION TOMOGRAPHY (PET), BRAIN DAMAGE, PLASTICITY OF THE BRAIN, STROKE RECOVERY, RADIOACTIVE TRACERS, REGIONAL CEREBRAL METABOLIC RATE (RCMR), FUNCTIONAL MAGNETIC RESONANCE IMAGING (FMRI), NEURAL NETWORK, CEREBRAL CORTEX, LEARNING CHANGES

00/01-1775 POST-FRYING IMMERSION, COLZA OIL, FROZEN PARFRIED POTATOES (FPFP), OIL UPTAKE, COCONUT FAT OIL

00/01-0826 POST-TRAUMATIC STRESS DISORDER (PTSD), SERTRALINE HYDROCHLORIDE, PHARMACOTHERAPY, PSYCHIATRIC DISORDERS, SUBSTANCE ABUSE, DEPRESSION

00/01-1139 POST-TRAUMATIC STRESS DISORDER (PTSD), TRAUMA, PSYCHOLOGICAL TRAUMA, MENTAL DISORDERS, WAR

00/01-1674 POSTERIOR COMMUNICATING ARTERIES, CIRCULATORY DISORDERS, VIRAL INFECTION, CEREBROVASCULAR DISEASE, CIRCLE OF WILLIS, HEARING LOSS, ISCHEMIC CEREBRAL INFARCTION

00/01-2078 POSTERIOR NOSEBLEED, ANTERIOR NOSEBLEED, NOSEBLEEDS, SEPTOPLASTY, DEVIATED SEPTUM, POSTERIOR PACK, ARTERIOSCLEROSIS, HIGH BLOOD PRESSURE, BLEEDING DISORDERS

00/01-2078 POSTERIOR PACK, ANTERIOR NOSEBLEED, POSTERIOR NOSEBLEED, SEPTOPLASTY, DEVIATED SEPTUM, NOSEBLEEDS, ARTERIOSCLEROSIS, HIGH BLOOD PRESSURE, BLEEDING DISORDERS

00/01-1502 POSTMARKETING STUDIES, FOOD AND DRUG ADMINISTRATION MODERNIZATION ACT (FDAMA), CENTERS FOR EDUCATION AND RESEARCH IN THERAPEUTICS (CERT), PATIENT SAFETY, MEDICATION MONITORING

00/01-1501 POSTMARKETING STUDIES, FOOD AND DRUG ADMINISTRATION (FDA) APPROVAL, PHASE IV STUDY, MARKETING PARAMETERS FOR DRUGS, DRUG TESTING

00/01-2605 POSTMENOPAUSAL BONE LOSS, POSTMENOPAUSAL WOMEN, OSTEOPOROSIS, VERTEBRAL FRACTURES, BONE LOSS

00/01-1767 POSTMENOPAUSAL HORMONE REPLACEMENT, HEART DISEASE, WOMEN'S HEALTH, CORONARY HEART DISEASE (CHD), ESTROGEN REPLACEMENT THERAPY (ERT), HORMONE REPLACEMENT THERAPY (HRT), CHOLESTEROL LEVELS, LOW-DENSITY LIPOPROTEIN (LDL), HIGH-DENSITY LIPOPROTEIN (HDL), HORMONE THERAPY

00/01-1991 POSTMENOPAUSAL PATIENTS, CHEMOTHERAPY, BREAST CANCER TREATMENT, DOXORUBICIN, CYCLOPHOSPHAMIDE

00/01-0234 POSTMENOPAUSAL PREGNANCY, IN VITRO FERTILIZATION (IVF), FERTILITY TECHNOLOGY, OVUM DONATION, SELECTIVE FETAL REDUCTION, PREGNANCY LATE IN LIFE, MEDICAL ETHICS

00/01-1479 POSTMENOPAUSAL SYMPTOMS, ESTROGEN, PROGESTIN, MENOPAUSE, HORMONE REPLACEMENT THERAPY (HRT), CARDIOVASCULAR DISEASE, STROKE

00/01-0439 POSTMENOPAUSAL WOMEN, HORMONE REPLACEMENT THERAPY (HRT), OXIDANT MECHANISMS, ATHEROSCLEROSIS, LIPID PEROXIDES, HIGH-DENSITY LIPOPROTEIN, LOW-DENSITY LIPOPROTEIN, ESTROGEN, ANTIOXIDANTS

00/01-1454 POSTMENOPAUSAL WOMEN, HORMONE REPLACEMENT THERAPY (HRT), ENDOTHELIAL, PLASMA NITRIC OXIDE, THIOLS, ESTROGEN, PROGESTERONE

00/01-2019 POSTMENOPAUSAL WOMEN, ESTROGEN, ESTROGEN-REPLACEMENT THERAPY, HORMONE-REPLACEMENT THERAPY, CORONARY-ARTERY ATHEROSCLEROSIS

00/01-2602 POSTMENOPAUSAL WOMEN, BREAST DENSITY, MAMMOGRAPHY, HORMONE REPLACEMENT THERAPY (HRT)

00/01-2605 POSTMENOPAUSAL WOMEN, VERTEBRAL FRACTURES, OSTEOPOROSIS, POSTMENOPAUSAL BONE LOSS, BONE LOSS

00/01-2335 POSTNASAL DRIP, SMOKERS COUGH, INFLUENZA, COUGH

00/01-0871 POSTPARTUM CARE, OBSTETRIC CARE, MATERNAL DEATHS, PRENATAL CARE, ANESTHESIOLOGY, JAPANESE WOMEN'S HEALTH

00/01-1443 POSTPARTUM INFECTION, CHILDBIRTH COMPLICATIONS, CAESAREAN DELIVERY, BIRTHING METHODS, REHOSPITALIZATION, VAGINAL DELIVERY

00/01-0858 POSTPARTUM WEIGHT LOSS, LACTATING WOMEN, DIETING, WOMEN'S HEALTH ISSUES, BREAST-FEEDING

00/01-1808 POSTULATES, GREEK SCIENCE, HISTORY OF SCIENCE, SCIENTIFIC METHOD, THALES OF MILETOS, ARCHIMEDES

00/01-2692 POSTURE, GOOD POSTURE, SELF IMAGE, BACK PROBLEMS, SPINAL CURVES

00/01-2731 POSTURE SENSING CHAIR, PRESSURE-SENSITIVE BLANKET, SMART ENVIRONMENTS, UBIQUITOUS COMPUTING

00/01-2366 POTASSIUM, HYPERTENSION, WEIGHT LOSS, CALCIUM, MAGNESIUM, BLOOD PRESSURE

00/01-0141 POTASSIUM CHANNEL, FEEDING BEHAVIOR, NEMATODE WORMS, PHARYNGEAL MUSCLES, EXP-2 GENE, CAENORHABDITIS ELEGANS

00/01-1090 POTASSIUM EXCRETION, HYPERTENSION, RACIAL DIFFERENCES IN RESPONSE TO DIURETIC THERAPY, HYDROCHLOROTHIAZIDE (HCTZ), ALDOSTERONE EXCRETION, DIURETIC THERAPY, SODIUM EXCRETION

00/01-1350 POTTERY, CLAY SCULPTURES, ARCHAEOLOGICAL SITES, NEOLITHIC CIVILIZATION, ISRAEL, YARMUKIANS, STONE AGE TOOLS, SHA'AR HAGOLAN

00/01-1201 POULTRY HATCHERIES, EGG MEMBRANE, FOOD PROCESSING WASTE, EGG INDUSTRY, EGGSHELL RECLAMATION, EGGSHELLS, FOOD WASTE DISPOSAL

00/01-0686 POWER PLANT EMISSIONS, ENVIRONMENTAL POLLUTION, LEAD POLLUTION, ZINC POLLUTION, SEDIMENTS, ENVIRONMENTAL CONTAMINATION, POPULATION DENSITY, AIR POLLUTION, VEHICULAR POLLUTION

00/01-1075 PRADER-WILLI SYNDROME, FEEDING DIFFICULTIES, MENTAL RETARDATION, OBESITY, HYPERPHAGIA, CHROMOSOMES, GENOMIC IMPRINTING, HUMAN GROWTH HORMONE

00/01-1573 PRAIRIE DOGS, BLACK-FOOTED FERRETS, RESTORATION, EXTINCTION, MAMMALIAN FAUNA

00/01-0639 PRAIRIE ENVIRONMENT, GREAT PLAINS YUCCA, EVERGREEN PLANTS, CLIMATE CHANGE, PHOTOSYNTHESIS, YUCCA GLAUCA, C4 PLANTS, PLANT ADAPTATIONS, CARBON GAIN IN PLANTS, C3 EVERGREEN PLANTS, GRASSLANDS

00/01-0675 PRAIRIE GRASS, GLADES, OZARKS, PLANT SUCCESSION, CLIMATIC STAGE, LITTLE BLUESTEM GRASS

00/01-0405 PRAIRIE HABITATS, URBAN SPRAWL, WILDLIFE HABITAT, KATY PRAIRIE, LAND TRUSTS, ENVIRONMENTAL PROTECTION, CENTRAL FLYWAY, WINTER BIRD HABITATS

00/01-1918 PRAIRIES, RIPARIAN ZONES, NORTH AMERICAN PRAIRIES, COTTONWOOD TREES, ROOSTING HABITAT, BATS

00/01-1682 PRAMIPEXOLE, NEURODEGENERATIVE DISEASES, DYSKINESIA, LEVODOPA, DOPAMINE AGONIST, PARKINSON'S DISEASE, UNIFIED PARKINSON'S DISEASE RATING SCALE, PARKINSON'S DISEASE QUALITY OF LIFE SCALE, EUROQOL

00/01-2288 PRAVASTATIN, PLATLET-ACTIVATING FACTOR ACETYLHYDROLASE, LOW-DENSITY LIPOPROTEIN (LDL), LIPOPROTEIN-ASSOCIATED PHOSPHOLIPASE A2, WEST OF SCOTLAND CORONARY PREVENTION STUDY, CORONARY EVENT PREDICTORS

00/01-1121 PRAZIQUANTEL, PARASITIC INFECTION, ARTEMISININ, MALARIA, PLASMODIUM FALCIPARUM, SCHISTOSOMA MANSONI, SCHISTOSOMIASIS, ARTEMETHER, PARASITIC DISEASE, CHINESE QINGHAOSU, DRUG RESISTANCE

00/01-1436 PRE-ECLAMPSIA, PREGNANCY, PRENATAL DISORDERS, WOMEN'S HEALTH, NEUROKININ B, NEUROPEPTIDES

00/01-1744 PRE-ECLAMPSIA, HYPERTENSION, BLOOD PRESSURE, MORTALITY, MORBIDITY, PLACENTAL TRIGGER, MATERNAL SYSTEMIC REACTION, FETUS, PREGNANCY

00/01-1983 PRE-EUROPEAN CULTURES, LANDSCAPE ENGINEERING, ARCHAEOLOGICAL EVIDENCE, BOLIVIA, AMAZON BASIN, FISH CULTURE, AQUACULTURE

00/01-0161 PREBIOTIC CONDITIONS, ORIGIN OF LIFE, PROTEIN EVOLUTION, RIBONUCLEIC ACID (RNA) WORLD HYPOTHESIS, PEPTIDE NUCLEIC ACID (PNA), EVOLUTIONARY THEORIES

00/01-0487 PRECAMBRIAN PERIOD, VOLCANIC MATERIAL, SULFIDE DEPOSITS, ARCHAEAN ERA, FOSSIL MICROORGANISMS, ORIGIN OF LIFE, UNDERWATER THERMAL SPRINGS, PROKARYOTES

00/01-0283 PRECANCEROUS ORAL LESIONS, SQUAMOUS CELL CARCINOMA, LASER DIAGNOSTIC TECHNIQUES, LEUKOPLAKIAS, ORAL CANCER DETECTION, TOBACCO RISKS

00/01-0362 PRECIPITATION, DROUGHT, GLOBAL WARMING, MOISTURE EVAPORATION, AQUIFERS, DUST BOWLS, TILLING, WATER CONSERVATION

00/01-0684 PRECIPITATION AIR POLLUTION, CLOUD CONDENSATION NUCLEI, CLIMATE, ENVIRONMENTAL ISSUES, RAINFALL PATTERNS

00/01-0377 PRECISION AGRICULTURE, SUSTAINABILITY, RECYCLING, ENVIRONMENTAL PROTECTION AGENCY, POLLUTION PREVENTION, GREEN CHEMISTRY, INDUSTRIAL ECOLOGY

00/01-1207 PRECLINICAL TRIALS, PLACEBOS, DRUG DEVELOPMENT, COMBINATORIAL CHEMISTRY, EXPERIMENTAL DRUGS, CLINICAL TRIALS, INTELLIGENT DRUG DESIGN, LABORATORY TESTING, PHARMACEUTICAL INDUSTRY

00/01-1058 PRECOLUMBIAN NATIVE AMERICANS, NATIVE AMERICAN DIET, FOOD QUALITY, HEALTH EFFECTS, BIOARCHAEOLOGY, EUROPEAN COLONIZATION, LA FLORIDA

00/01-1303 PRECURSOR CELLS, NEURONS, STEM CELL THERAPY, NEURAL STEM CELL (NSC), PROGENITOR CELLS, EMBRYONIC STEM (ES) CELLS, NATIONAL INSTITUTES OF HEALTH (NIH), DEOXYRIBONUCLEIC ACID (DNA), FOOD AND DRUG ADMINISTRATION (FDA), GENE MUTATIONS

00/01-1187 PRECURSOR CHEMICALS, TERRORISM, CHEMICAL WEAPONS, DUAL-USE CHEMICALS, MONITORING CHEMICAL WEAPONS PRECURSORS

00/01-0577 PRECURSOR LANGUAGES, VOWEL SOUNDS, FACIAL EXPRESSIONS, CONSONANT SOUNDS, PSYCHOLINGUISTS, SYLLABLES, SYSTEMIC VOCAL FEATURES, TALK, BABY TALK, GESTURING

00/01-1852 PREDACIOUS INSECTS, DIVING BEETLES, AQUATIC INSECTS, WATER TIGER, BIODIVERSITY, BEETLES

00/01-0052 PREDATION, MATE FIDELITY, LONG-LIVED BIRD SPECIES, BIRD LIFE HISTORY, REPRODUCTIVE PERFORMANCE, WHITE-CHINNED PETRELS

00/01-0075 PREDATION, BENTHIC COMMUNITIES, ZEBRA MUSSELS, DREISSENA, QUAGGA MUSSELS, BIVALVES

00/01-0395 PREDATION, CLIMATE VARIABILITY, ECOLOGY, MOOSE-WOLF PREDATION, WOLF POPULATIONS, ISLE ROYALE NATIONAL PARK, WILDLIFE AND CLIMATE

Keyword Index

00/01-1584 PREDATION, ECOLOGY, COMPETITION, NATURAL COMMUNITIES, COMMUNITY DYNAMICS, MICROBIOLOGY, MICROBIAL ECOLOGY, ECOSYSTEMS

00/01-0957 PREDATION AT FOREST EDGES, MIGRATORY SONGBIRDS, BOREAL MIXED-WOOD FORESTS, FOREST EDGES, ASPEN TREES, SONGBIRD PREDATION, BIRD POPULATION PRESSURES

00/01-0623 PREDATION THREATS, ANIMALS, BEATER SYNDROME, COMMENSALISM, CLEANER SYNDROME, HUMAN-ANIMAL INTERACTIONS, SURVIVAL STRATEGIES, BENEFICIAL RELATIONSHIPS

00/01-2532 PREDATOR EXTERMINATION, ECOLOGY MOVEMENT, GILA NATIONAL FOREST, CONTROLLED BURNING, LAND RESTORATION, LEOPOLD/ALDO

00/01-1272 PREDATOR-PREY DYNAMICS, INVADING SPECIES, MULTI-SPECIES INTERACTIONS, ECOLOGY, ECOSYSTEMS, BIODIVERSITY

00/01-0622 PREDATOR-PREY INTERACTIONS, DIET CHOICE, DISEASE TRANSMISSION, PHYLOGENETIC SIMILARITIES, CANNIBALISM, NUTRITION-DISEASE TRADE-OFF, PARASITES, SPADEFOOT TOAD PREDATION, SPEA BOMBIFRONS, SPEA MULTIPLICATA, SCAPHIOPUS COUCHII

00/01-0648 PREDATOR-PREY INTERACTIONS, GROUND SQUIRRELS, PROTECTIVE VENOM PROTEINS, RATTLESNAKE TAUNTING, MAMMAL BEHAVIOR

00/01-0615 PREDATOR-PREY RELATIONSHIPS, PLANTS, CARNIVOROUS PLANTS, PITCHER PLANT, COPEPODS, SARRACENIA PURPUREA, PARACYCLOPS CANADENSIS, MICROHABITATS

00/01-0411 PREDATOR-PREY RELATIONSHIPS, LIMNOLOGY, DAPHNIA, PREDATORS, POPULATION CYCLES

00/01-0031 PREDATORS, CATERPILLARS, LARVAL STAGE, CAMOUFLAGE, MOTHS, BUTTERFLIES, SILKWORMS, INSECT LARVAE

00/01-0053 PREDATORS, BURROWING MAMMALS, AMERICAN BADGER, TUXEDO TAXIS, MAMMAL LIFE HISTORY, ANIMAL BEHAVIOR, POPULATION DECLINES

00/01-0311 PREDATORS, GREAT WHITE SHARKS, BENCHLEY/PETER

00/01-0411 PREDATORS, LIMNOLOGY, DAPHNIA, PREDATOR-PREY RELATIONSHIPS, POPULATION CYCLES

00/01-0620 PREDATORS, KILLER WHALE, ORCA, GRAY WHALE, WHALE ATTACKS

00/01-1906 PREDATORS, FOOD CHAIN, TEMPERATE LAKES, PRODUCTIVITY HYPOTHESIS, TROPHIC INTERACTIONS, ECOSYSTEMS, RESOURCE AVAILABILITY

00/01-1974 PREDATORS, EVOLUTIONARY INFLUENCES, ANTIPREDATOR ADAPTATIONS, DIVERGENCE OF SPECIES, CHARACTER DISPLACEMENT, PREY DIVERGENCE

00/01-2480 PREDATORS, NEW ENGLAND COTTONTAIL RABBIT, LANDSCAPE FRAGMENTATION, LANDSCAPE CONSERVATION, EASTERN COTTONTAIL RABBIT, MARTENS, ELEPHANT SEALS, ANIMAL MOVEMENT

00/01-1238 PREDATORY INSECTS, JUMPING TREE BUGS, MIRIDAE, PLANT BUGS, HEMIPTERA, INSECT FEEDING BEHAVIOR, BIOLOGICAL CONTROL INSECTS, TRUE BUGS

00/01-0415 PREDATORY MINKS, CHANNELIZATION, GREENERY, ANIMAL-RIGHTS ACTIVISTS, RIVERBANK HABITAT, RODENTICIDES, WATER VOLE, ARVISOLA TERRESTRIS

00/01-2287 PREDICTORS OF DEATH RISK, C-REACTIVE PROTEIN, FIBRINOGEN, INFLAMMATORY INSTABILITY, CORONARY ARTERY DISEASE TRIALS, TROPONIN T, LOW-MOLECULAR-WEIGHT, HEPARIN

00/01-0260 PREDNISONE, OSTEOPOROSIS, CORTICOSTEROIDS, INFLAMMATORY DISORDERS, BRONCHODILATORS, ALBUTEROL, ASTHMA IN WOMEN, ORAL CORTICOSTEROIDS, WOMEN'S HEALTH

00/01-1440 PREDNISONE, INDUSTRIAL INJURY, ACCIDENTAL MINERAL OIL INSPIRATION, PAINT SPRAYERS, OCCUPATIONAL HEALTH, LIPID PNEUMONIA, OIL INHALATION, PULMINARY FIBROSIS

00/01-2332 PREDNISONE, ACUTE ASTHMA, ASTHMA IN CHILDREN, FLUTICASONE, CORTISTEROIDS, PULMONARY FUNCTION, INHALED CORTISTEROIDS, CHILDHOOD ASTHMA

00/01-1462 PREECLAMPSIA, MAGNESIUM, PREGNANCY, CALCIUM, ERYTHROCYTE, VASODILATION, VASSOPRESSOR HORMONES, HYPERTENSION

00/01-0432 PREFRONTAL CORTEX, NEUROLOGICAL RESPONSES, WORKING MEMORY, DORSOLATERAL PREFRONTAL CORTEX, BRAIN ACTIVITY, COGNITION, RESPONSE SELECTION, MEMORY STORAGE

00/01-0746 PREFRONTAL CORTEX, BRAIN CIRCUITRY, EMOTION ORIGINS, DEPRESSION THERAPY, MENTAL DISORDERS, STRESS IMPACTS, CORTISOL, CHEMICAL BLOCKERS

00/01-2412 PREFRONTAL CORTEX, HAPPINESS, BRAIN FUNCTION, DEPRESSION, EMOTION, MOOD SWINGS

00/01-2537 PREFRONTAL CORTEX, NEURONAL ACTIVITY, CATEGORIZATION, CATEGORY-SELECTIVE NEURONS

00/01-0463 PREFRONTAL CORTEX, COGNITIVE FUNCTION, SLEEP DEPRIVATION, BRAIN RESPONSE, VERBAL LEARNING, LEARNING ABILITY

00/01-0829 PREGNANCY, FETAL ALCOHOL SYNDROME, MATERNAL DRINKING, ALCOHOL, MENTAL RETARDATION

00/01-0872 PREGNANCY, NAUSEA, VOMITING, MORNING SICKNESS, PRENATAL CARE, DIETS

00/01-1137 PREGNANCY, TERATOGENIC RISK, CONGENITAL ABNORMALITIES, STREPTOMYCIN, GENTAMICIN, TOBRAMYCIN, SPECTINOMYCIN, AMINOGLYCOSIDE ANTIBIOTICS, DEAFNESS

00/01-1147 PREGNANCY, ANANDAMIDE HYDROLASE, ENDOCANNABINOIDS, MISCARRIAGE, INFERTILITY, LYMPHOCYTES, ENZYME LINKED IMMUNOSORBENT ASSAY, ENZYMES

00/01-1436 PREGNANCY, PRE-ECLAMPSIA, PRENATAL DISORDERS, WOMEN'S HEALTH, NEUROKININ B, NEUROPEPTIDES

00/01-1462 PREGNANCY, MAGNESIUM, CALCIUM, PREECLAMPSIA, ERYTHROCYTE, VASODILATION, VASSOPRESSOR HORMONES, HYPERTENSION

00/01-1697 PREGNANCY, CONGENITAL MALFORMATIONS, PSYCHOSOCIAL STRESS, EMOTIONAL STRESS, CORTISONE, BIRTH DEFECTS

00/01-1741 PREGNANCY, SEXUALITY EDUCATION, SEXUALLY TRANSMITTED DISEASE (STD), ABSTINENCE, BIRTH CONTROL, ABORTION, SEXUAL ORIENTATION, CONTRACEPTIVES, PUBLIC SCHOOLS

00/01-1744 PREGNANCY, HYPERTENSION, BLOOD PRESSURE, MORTALITY, MORBIDITY, PLACENTAL TRIGGER, MATERNAL SYSTEMIC REACTION, FETUS, PRE-ECLAMPSIA

00/01-1761 PREGNANCY, BIRTHWEIGHT, HIGH BLOOD PRESSURE, IRON, PLACENTAL SIZE, SMOKING, PARITY, SERUM FERRITIN CONCENTRATIONS, HEMOGLOBIN

00/01-2059 PREGNANCY, REPRODUCTIVE HAZARDS, BIRTH DEFECTS, FETAL ALCOHOL SYNDROME (FAS), SUDDEN INFANT DEATH SYNDROME (SIDS), SUBSTANCE ABUSE, TERATOLOGY

00/01-0573 PREGNANCY COMPLICATIONS, SERUM CHORIONIC GONADOTROPIN, MATERNAL SCREENING

00/01-0864 PREGNANCY COMPLICATIONS, HIGH BLOOD PRESSURE, HYPERTENSION, MINERALOCORTICOID RECEPTOR PROTEINS, GENETIC DISORDERS, EARLY ONSET HYPERTENSION

00/01-1444 PREGNANCY COMPLICATIONS, TWIN FETUSES, CEREBRAL PALSY, HAZARDS OF TWIN PREGNANCIES, IN-UTERO DEATH

00/01-2358 PREGNANCY COMPLICATIONS, BIRTH COMPLICATIONS, INBORN METABOLISM ERRORS, BIRTH DEFECTS, METABOLIC DISEASES

00/01-2686 PREGNANCY COMPLICATIONS, MORNING SICKNESS MEDICATIONS, BENDECTIN, MORNING SICKNESS, DRUG LITIGATION, DRUG EFFECTS, DICLECTIN

00/01-2687 PREGNANCY PATTERNS, FERTILITY PATTERNS, POPULATION LEVELS, BIRTHS, URBAN WOMEN'S HEALTH, RURAL WOMEN'S HEALTH, ABORTION

00/01-1133 PREGNANCY PREVENTION, ORAL CONTRACEPTIVES, CONTRACEPTIVES, BIRTH CONTROL PILLS

00/01-1750 PREGNANCY TERMINATION, MEDICAL ABORTION, MIFEPRISTONE, RU 486, MISOPROSTOL, SURGICAL ABORTION, ANTIABORTION MOVEMENT

00/01-1926 PREGNANCY TIMING, OFFSPRING TRAITS, MATERNAL AGE, HORMONE LEVELS, BODY GROWTH, SEXUAL MATURATION, BODY WEIGHT, PUBERTY ONSET, GONAD SIZE, MICE REPRODUCTION

00/01-0756 PREHISTORIC AMERICANS, WINTER SOLSTICE, SNAKE SYMBOLS, KERN EFFIGIES, HOPEWELL CULTURE, FORT ANCIENT CULTURE, GREAT SERPENT MOUND, SUMMER SOLSTICE

00/01-2095 PREHISTORIC ART, PALEOLITHIC CAVE PAINTINGS, CAVE LIONS, PANTHERA ATROX, CHAUVET CAVE, ANIMAL BEHAVIOR, EXTINCT FAUNA, EUROPE, PREHISTORIC HUMAN HUNTERS, PREHISTORIC UNGULATES

00/01-2396 PREHISTORIC CLOTHING, ICE AGE VENUS FIGURINES, FIBER-BASED TECHNOLOGY, MAMMOTH HUNTING, ARCHAEOLOGICAL EVIDENCE

00/01-2095 PREHISTORIC HUMAN HUNTERS, PALEOLITHIC CAVE PAINTINGS, CAVE LIONS, PANTHERA ATROX, PREHISTORIC ART, ANIMAL BEHAVIOR, EXTINCT FAUNA, EUROPE, CHAUVET CAVE, PREHISTORIC UNGULATES

00/01-2721 PREHISTORIC MEXICO, MEXICO, TLATILCO, DIPROSOPUS, MEDICAL ILLUSTRATIONS, ANTHROPOLOGY, NEOLITHIC SCULPTURES, BIRTH DEFECTS, CONGENITAL DEFORMITIES, ARCHAEOLOGY

00/01-0162 PREHISTORIC MICROHABITAT, AMBER RESIN, TRIASSIC PERIOD, BAVARIA, MICROORGANISMS, BACTERIA, FUNGI, ALGAE, PROTOZOA, ECOLOGICAL MICROCOMMUNITY, FOSSILS, MICROSCOPY

00/01-2591 PREHISTORIC OCEANS, EVOLUTION, ANCIENT AQUATIC SPECIES, ICHTHYOSAURS, PALEONTOLOGY, VERTEBRATE EVOLUTION

00/01-1670 PREHISTORIC PUEBLOAN SITES, CANNIBALISM, HUMAN FLESH, PUEBLO RESIDENCES, NATIVE AMERICAN PREHISTORY

00/01-0928 PREHISTORIC SUBSISTENCE, PECANS, CARYA ILLINOINENSIS, JUNGLANDACEA, NUTS, FOOD GATHERING, NATIVE AMERICANS

00/01-2095 PREHISTORIC UNGULATES, PALEOLITHIC CAVE PAINTINGS, CAVE LIONS, PANTHERA ATROX, PREHISTORIC ART, ANIMAL BEHAVIOR, EXTINCT FAUNA, EUROPE, PREHISTORIC HUMAN HUNTERS, CHAUVET CAVE

00/01-2249 PREIMPLANTATION GENETIC DIAGNOSIS (PGD), IN VITRO FERTILIZATION (IVF), BLASTOMERE, ASSISTED REPRODUCTIVE TECHNOLOGY (ART), HUMAN LEUCOCYTE ANTIGEN (HLA), FANCONI ANEMIA, INDETERMINANT CLEAVAGE, FLUORESCENCE IN SITU HYBRIDIZATION (FISH), BLASTOCYST, DEVELOPMENTAL GENETICS

00/01-2715 PREMARIN, MENOPAUSE, OSTEOPOROSIS, ESTROGENS, GENERIC DRUGS

00/01-1618 PREMATURE BIRTHS, NEUROPSYCHIATRIC IMPAIRMENT, NEUROCOGNITIVE IMPAIRMENT, FETAL GESTATION, CEREBRAL CORTEX, BIRTH DEFECTS, CORTICAL DEVELOPMENT, BRAIN DAMAGE

00/01-1461 PREMATURE BROWNING, FOOD AND DRUG ADMINISTRATION (FDA), GROUND BEEF, UNITED STATES DEPARTMENT OF AGRICULTURE (USDA), OXYMYOGLOBIN, METMYOGLOBIN, DEOXYMYOGLOBIN

00/01-2003 PREMATURE CORONARY ARTERY DISEASE, HIGH-RISK OFFSPRING, CAROTID-MEDIA THICKNESS, MYOCARDIAL INFARCTION, PEDIATRIC CARDIOLOGY, ATHEROSCLEROSIS

00/01-1128 PREMATURE DEATH, OVERWEIGHT, EXERCISE, FITNESS, OBESITY, WEIGHT LOSS

00/01-2348 PREMATURE INFANTS, NEUROLOGIC DISABILITY, DEVELOPMENTAL DISABILITY, PRETERM INFANTS, BIRTH COMPLICATIONS

00/01-1675 PREMENSTRUAL DYSPHORIC DISORDER (PMDD), PREMENSTRUAL SYNDROME (PMS), MENSTRUAL CYCLE, SELECTIVE SEROTONIN REUPTAKE INHIBITOR (SSRI), FLUOXETINE, LUTEAL PHASE

00/01-1675 PREMENSTRUAL SYNDROME (PMS), MENSTRUAL CYCLE, PREMENSTRUAL DYSPHORIC DISORDER (PMDD), SELECTIVE SEROTONIN REUPTAKE INHIBITOR (SSRI), FLUOXETINE, LUTEAL PHASE

00/01-0871 PRENATAL CARE, OBSTETRIC CARE, POSTPARTUM CARE, MATERNAL DEATHS, ANESTHESIOLOGY, JAPANESE WOMEN'S HEALTH

00/01-0872 PRENATAL CARE, NAUSEA, VOMITING, PREGNANCY, MORNING SICKNESS, DIETS

00/01-1763 PRENATAL DIAGNOSIS, NEONATAL SCREENING, CYSTIC FIBROSIS, GENETIC DISEASES, CHRONIC PULMONARY OBSTRUCTION

00/01-1436 PRENATAL DISORDERS, PREGNANCY, PRE-ECLAMPSIA, WOMEN'S HEALTH, NEUROKININ B, NEUROPEPTIDES

00/01-0798 PRESCHOOL CHILDREN, PSYCHOTROPIC DRUGS, STIMULANT DRUGS, ANTIDEPRESSANT DRUGS, NEUROLEPTIC DRUGS, METHYLPHENIDATE, CLONIDINE

00/01-2620 PRESCHOOL CHILDREN, DENTAL CARIES, MUTANS STREPTOCOCCI (MS), JAPANESE CARIES STUDY, CAVITIES, PEDIATRIC DENTISTRY

00/01-1773 PRESCHOOL PLAY SCALE (PPS), OCCUPATIONAL THERAPY, PLAYFULNESS, CHILDREN, OCCUPATIONAL THERAPY

00/01-2186 PRESCRIBED BURNING, HABITATS, PLANT COMMUNITY SUCCESSION, WILDFIRE, GEOGRAPHIC INFORMATION SYSTEM, WILDLIFE MANAGEMENT, FOREST MANAGEMENT

00/01-2187 PRESCRIBED BURNING, WILDFIRES, FOREST MANAGEMENT, AIR POLLUTION, EMISSIONS, PUBLIC HEALTH

00/01-2188 PRESCRIBED BURNING, FOREST MANAGEMENT, CONTROLLED FIRES, SOIL MANAGEMENT, SOIL EROSION

00/01-2419 PRESCRIPTION DRUG DISTRIBUTION, CONSUMER PROTECTION, FOOD AND DRUG ADMINISTRATION (FDA), NATIONAL ASSOCIATION OF THE BOARDS OF PHARMACY (NABP), VERIFIED INTERNET PHARMACY PRACTICE SITES (VIPPS), U.S. CUSTOMS SERVICE, OPERATION CURE ALL, ONLINE PHARMACIES

00/01-0280 PRESCRIPTION DRUGS, ONLINE DRUG SALES, ILLEGAL DRUG SALES, DISPENSING DRUGS WITHOUT PRESCRIPTION, PHARMACEUTICAL COSTS, FOOD & DRUG ADMINISTRATION (FDA), DRUG SAFETY, WHITE HOUSE INITIATIVE ON ONLINE DRUG SALES, DATE-RAPE DRUG (GAMMA-HYDROXYBUTYRATE), ANABOLIC STEROIDS

00/01-1156 PRESCRIPTION MEDICATIONS, HERBAL SUPPLEMENTS, HEART PROBLEMS, DRUG INTERACTIONS, COUMARINS, ANTICOAGULANTS, FOOD AND DRUG ADMINISTRATION (FDA)

Keyword Index

00/01-2622 PRESCRIPTION MEDICATIONS, PROZAC, SEROTONIN, SELECTIVE SEROTONIN REUPTAKE INHIBITOR (SSRI), BRAIN NEUROCHEMISTRY, DEPRESSION, ANTIDEPRESSANTS

00/01-1202 PRESCRIPTIONS, INTERNET, MEDICINE, ONLINE PHARMACIES, WEB, FEDERAL TRADE COMMISSION, NATIONAL INSTITUTES OF HEALTH

00/01-1490 PRESCRIPTIONS, WEB SITES, ONLINE PHARMACIES, INTERNET, FOOD AND DRUG ADMINISTRATION, VERIFIED INTERNET PHARMACY PRACTICE SITES (VIPPS)

00/01-2272 PRESENILIN, ALZHEIMER'S DISEASE, BETA-AMYLOID, FIBRILLAR DEPOSITS, ENZYME FUNCTIONS, SECRETASE, AMYLOID PRECURSOR PROTEIN (APP), TRANSMEMBRANE PROTEINS, PRESENILIN, PROTEIN FUNCTIONS, NEUROLOGICAL DISEASES

00/01-2272 PRESENILIN, ALZHEIMER'S DISEASE, BETA-AMYLOID, FIBRILLAR DEPOSITS, ENZYME FUNCTIONS, SECRETASE, AMYLOID PRECURSOR PROTEIN (APP), TRANSMEMBRANE PROTEINS, PRESENILIN, PROTEIN FUNCTIONS, NEUROLOGICAL DISEASES

00/01-2578 PRESENILIN, NEUROLOGICAL DISORDERS, GAMMA-SECRETASE, ALZHEIMER'S DISEASE, PS1, PS2, NICASTRIN, BETA AMYLOID PRECURSOR PROTEINS, BETA-SECRETASE

00/01-2113 PRESERVATION, CONSERVATION, ENVIRONMENTALISM, YOSEMITE VALLEY, YELLOWSTONE NATIONAL PARK, AMERICAN FORESTRY ASSOCIATION, SIERRA CLUB, DEPARTMENT OF AGRICULTURE, DEPARTMENT OF THE INTERIOR, HETCH HETCHY VALLEY, NATIONAL PARK SERVICE

00/01-1508 PRESERVATION TECHNIQUES, SOOT ACCUMULATION, CARBON-PARTICLE SOILING, ARTWORK SOILING, MUSEUM OBJECTS, AIR POLLUTION

00/01-2720 PRESERVATIVES, INSTITUTE OF FOOD TECHNOLOGISTS, CONVENIENCE FOOD, ORGANIC FOODS, FOOD TECHNOLOGY, OZONE STERILIZATION, GENETICALLY MODIFIED FOODS

00/01-1795 PRESIDENT'S ADVISORY COUNCIL ON HIV/AIDS, CENTERS FOR DISEASE CONTROL AND PREVENTION (CDC), HEPATITIS B VIRUS (HBV), HEALTHCARE WORKERS, PUBLIC HEALTH SERVICE, BLOOD-BORNE PATHOGENS, HUMAN IMMUNODEFICIENCY VIRUS (HIV), AMERICANS WITH DISABILITIES ACT (ADA), ACQUIRED IMMUNODEFICIENCY SYNDROME (AIDS)

00/01-2731 PRESSURE-SENSITIVE BLANKET, POSTURE SENSING CHAIR, SMART ENVIRONMENTS, UBIQUITOUS COMPUTING

00/01-1042 PRESTIN, COCHLEA, INNER EAR, HAIR CELLS, MOTOR PROTEINS, BASILAR MEMBRANE, MAMMALIAN EAR

00/01-2064 PRETERM BIRTH, INFANT MORTALITY, GESTATIONAL AGE, RELATIVE RISK (RR), ETIOLOGIC FRACTION (EF), NEONATAL STUDIES

00/01-1683 PRETERM CHILDREN, GESTATIONAL AGE, INTELLIGENCE QUOTIENT (IQ), REGIONAL BRAIN VOLUMES, INTRAVENTRICULAR HEMORRHAGE, WESCHLER INTELLIGENCE SCALE FOR CHILDREN-III, DEVELOPMENTAL TEST OF VISUAL-MOTOR INTEGRATION, KIDDIE-SCHEDULE FOR AFFECTIVE DISORDERS AND SCHIZOPHRENIA EPIDEMIOLOGIC VERSION, CHILD BEHAVIOR CHECKLIST, BRAIN HEMISPHERES, MAGNETIC RESONANCE IMAGING (MRI)

00/01-2348 PRETERM INFANTS, NEUROLOGIC DISABILITY, DEVELOPMENTAL DISABILITY, PREMATURE INFANTS, BIRTH COMPLICATIONS

00/01-0269 PREVENTABLE INJURIES, MEDICAL ERRORS, MEDICATION ERRORS, HOSPITAL SAFETY, PATIENT SAFETY

00/01-0381 PREVENTION OF SIGNIFICANT DETERIORATION (PSD), CLEAN AIR ACT (CAA), NEW SOURCE REVIEWS (NSR), ENVIRONMENTAL PROTECTION AGENCY (EPA), AIR POLLUTION, EMISSION COMPLIANCE, INDUSTRIAL POLLUTION

00/01-1080 PREVENTIVE DENTISTRY, FLUORIDE, CHEWING GUM, TOOTHPASTE, REMINERALIZATION, DENTISTRY, PHOSPHATE, TEETH, CALCIUM, HYDROXYAPATITE, CAVITY

00/01-1425 PREVENTIVE HEALTH, STATINS, HYPERLIPIDEMIA, 3-HYDROXY-3-METHYLGLUTARYL COENZYME A (HMG-COA) REDUCTASE INHIBITORS, BONE FRACTURE REDUCTION, BONE PROTECTION, CHOLESTEROL-LOWERING DRUGS

00/01-2304 PREVENTIVE HEALTH, ASTHMA, BECLOMETHASONE, BETA-ADRENERGIC AGONISTS, INHALED CORTICOSTEROIDS, PREVENTIVE MEDICINE, ASTHMA THERAPY

00/01-2284 PREVENTIVE MEDICINE, ANTIVIRAL DRUGS, FLU VACCINE, AMANTADINE, RIMANTADINE, ZANAMIVIR, OSELTAMIVIR, INFLUENZA VACCINES, EPIDEMICS

00/01-2304 PREVENTIVE MEDICINE, PREVENTIVE HEALTH, BECLOMETHASONE, BETA-ADRENERGIC AGONISTS, INHALED CORTICOSTEROIDS, ASTHMA, ASTHMA THERAPY

00/01-0344 PREY CAPTURE, PYTHONIDAE, BOIDAE, SNAKE PREDATION, BOOID JAW CONSTRUCTION, TEETH, SNAKES

00/01-1974 PREY DIVERGENCE, EVOLUTIONARY INFLUENCES, ANTIPREDATOR ADAPTATIONS, DIVERGENCE OF SPECIES, PREDATORS, CHARACTER DISPLACEMENT

00/01-2132 PREY-PREDATOR RELATIONSHIPS, MOOSE, WOLVES, POPULATION DYNAMICS, ISLAND HABITATS, FOOD SOURCES

00/01-0891 PRICING ECOSYSTEM SERVICES, BIODIVERSITY, MULTICRITERIA ANALYSIS, COST-BENEFIT ANALYSIS, CONTINGENT VALUATION, ENVIRONMENTAL IMPACT ASSESSMENT

00/01-1279 PRICKLY PEAR CACTUS, OPUNTIA MONACANTHA, CACTOBLASIS CACTORUM, BIOLOGICAL CONTROL, CACTUS, NON-NATIVE SPECIES

00/01-0037 PRIDES, CARNIVORES, FELIDAE, DOMESTIC CATS, WILDLIFE CONSERVATION, CAT LIFE HISTORIES

00/01-1803 PRIMACY OF GENES, HUMAN GENOME, GENETIC DETERMINISM, ENVIRONMENTAL CONTROLS, DEOXYRIBONUCLEIC ACID (DNA) SEQUENCING, GENE SWITCHES

00/01-1988 PRIMAQUINE, VANUATU ISLANDS, SOUTHWEST PACIFIC, PARASITE ELIMINATION, CHLOROQUINE, PYRIMETHAMINE SULFADOXINE, FANSIDAR, MALARIA ERADICATION, MOSQUITO-BORNE DISEASES

00/01-0290 PRIMARY CARE PHYSICIANS, OUTPATIENT PRACTICE, INFORMED CONSENT, PATIENT-PHYSICIAN DECISIONS, CLINICAL DISCUSSIONS, INFORMED DECISION-MAKING

00/01-2395 PRIMARY HEALTHCARE, CHRONIC CARE, HEALTHCARE SYSTEMS, DISEASE PREVENTION, LONG-TERM CARE, U.S. MEDICAL SYSTEM

00/01-1465 PRIMARY PREVENTION, ACQUIRED IMMUNODEFICIENCY SYNDROME (AIDS), EPIDEMICS, ZERO POPULATION GROWTH, AFRICA, HUMAN IMMUNODEFICIENCY VIRUS (HIV)

00/01-2211 PRIMARY PRODUCTION, PLANT COMMUNITIES, ECOSYSTEMS, HERBIVORES, GRAZING, NUTRIENT CYCLING, GRAZING OPTIMIZATION HYPOTHESIS

00/01-1628 PRIMASE, RIBONUCLEIC ACID (RNA) SYNTHESIS, DEOXYRIBONUCLEIC ACID (DNA) REPLICATION, MITOSIS, CELL DIVISION, CELL CYCLE

00/01-0896 PRIMATE AGGRESSIVE BEHAVIORS, SOCIAL PATHOLOGY, BEHAVIORAL SINK, CALHOUN/JOHN B., HUMAN AGGRESSIVE BEHAVIOR, OVERCROWDING, COPING MECHANISMS

00/01-2136 PRIMATE BEHAVIORS, ORANGUTANS, SMITHSONIAN NATIONAL ZOOLOGICAL PARK, COGNITIVE ABILITIES, LEARNING CAPABILITY, ANIMAL INTELLIGENCE, COMMUNICATION SKILLS

00/01-2162 PRIMATE BEHAVIORS, CHIMPANZEE CULTURE, CULTURAL BEHAVIOR, ANIMAL BEHAVIOR, SOCIAL ACTS, LEARNED TRAITS

00/01-0762 PRIMATE EVOLUTION, HIGHER PRIMATES, FOSSIL RECORD, EOSIMIAS, TARSAL BONES, EVOLUTIONARY RELATIONSHIPS

00/01-0752 PRIMATE FRUGIVORY, FRUIT EATERS, ALCOHOLISM, ETHANOL FOOD SOURCE, FRUGIVORY, HUMAN ADDICTION, EVOLUTION OF ALCOHOLISM, NUTRITIONAL EXCESS DISEASE

00/01-0273 PRIMATE INTELLIGENCE, CHIMPANZEES, COGNITIVE SKILLS, BONOBOS, ANIMAL RIGHTS

00/01-2446 PRIMATE INTELLIGENCE TESTING, SOCIAL INTELLIGENCE, COGNITIVE ABILITY, ANIMAL BEHAVIOR, CHIMPANZEE INTELLIGENCE

00/01-0938 PRIMATE SHARING, COOPERATIVE BEHAVIOR, MONKEYS, CAPUCHINS

00/01-1847 PRIMATE SPECIATION, LEMUR DIVERSITY, SEASONAL CLIMATE VARIATIONS, MADAGASCAR, EVOLUTIONARY INFLUENCES

00/01-0004 PRIMATES, SEXUAL BEHAVIOR, SOCIAL BEHAVIOR, CHIMPANZEES, BONOBOS

00/01-0468 PRIMATES, RHESUS MONKEYS, MAMMAL CLONING, IDENTICAL OFFSPRING, EMBRYO SPLITTING

00/01-0480 PRIMATES, DARWINIAN EVOLUTION, MALE REPRODUCTIVE GENES, SEXUAL SELECTION, EVOLUTIONARY MECHANISMS, NATURAL SELECTION, RAPID EVOLUTION, DIRECTIONAL SELECTION, HUMAN LINEAGE

00/01-0909 PRIMATES, PROSIMIANS, ANTHROPOIDS, CONSERVATION, ENDANGERED SPECIES, EXTINCTIONS

00/01-2129 PRIMATES, PAN TROGLODYTES, ANIMAL BEHAVIOR, TOOL USE, SOCIAL ACTIVITIES, CULTURAL TRAITS, CHIMPANZEE CULTURE

00/01-2481 PRIMATES, ENDANGERED SPECIES, HABITAT DESTRUCTION, MISS WALDRON'S RED COLOBUS MONKEY, BLACK-FACED LION TAMARIN, ORANGUTAN POPULATION, BUSHMEAT, EXOTIC PET TRADE

00/01-0935 PRIMATOLOGY, GOODALL/JANE, CHIMPANZEE BEHAVIOR, CULTURE TRAITS

00/01-1848 PRIMATOLOGY, MOUNTAIN GORILLA ILLNESS, MEASLES, EBOLA VIRUS, HUMAN IMMUNODEFICIENCY VIRUS (HIV), INFLUENZA, TUBERCULOSIS, SALMONELLA, AFRICA, HUMAN DISEASES, DISEASE TRANSFER

00/01-2128 PRIMATOLOGY, WOMEN IN SCIENCE, SCIENTIFIC STUDY, GENDER BIAS, ANIMAL BEHAVIOR, FEMINISM

00/01-0027 PRIMITIVE LIFE FORMS, ORCHIDS, MYANMAR, ASIA, REMOTE AREAS, NEW SPECIES, MAMMALS

00/01-1360 PRIMORDIAL SOUP, VIRAL EVOLUTION, MORON ACCRETION HYPOTHESIS, BACTERIOPHAGES, ORIGIN OF LIFE, EVOLUTIONARY THEORIES

00/01-0627 PRINCIPAL COMPONENT ANALYSIS (PCA), SLYVIID WARBLERS, BIRD COMMUNITIES, COMMUNITY DYNAMICS, MIGRANT INTERACTION HYPOTHESIS, CANONICAL CORRESPONDENCE ANALYSIS (CCA), MIGRATION STRATEGY PATTERNS, MONTE-CARLO SIMULATIONS

00/01-1817 PRINTING PRESS, COMMUNICATIONS, HUMAN HISTORY, CIVILIZATION, WORLD WIDE WEB, HISTORY OF SCIENCE, TELEPHONE, SCIENTIFIC ADVANCES

00/01-2257 PRION DISEASES, NEURODEGENERATIVE DISEASES, LYMPHOID TISSUES, PERIPHERAL PRION PATHOGENESIS, BRAIN INFECTIONS, INFECTIOUS DISEASES

00/01-0749 PRION INHERITANCE, PROTEINS, GENE TRANSMISSION, PHENOTYPES, YEAST PROTEINS, BIOENGINEERING

00/01-2559 PRION PROTEIN, TRANSMISSIBLE SPONGIFORM ENCEPHALOPATHY (TSE), AMYLOID DISEASES, YEAST, PRIONS, PROTEIN STRUCTURE, STRUCTURE HOMOLOGY, DISEASE TRANSMISSION, URE3, PSI

00/01-1678 PRIONS, FOOD POISONING, FOOD-BORNE ILLNESS, TOXINS, SALMONELLOSIS, DIARRHEAL DISEASES, PARASITIC DISEASES, CHOLERA

00/01-1981 PRIONS, SACCHAROMYCES CEREVISIAE, GENETIC VARIATION, PHENOTYPIC DIVERSITY, EVOLUTIONARY PROCESSES, PROTEIN TRANSLATION, TRANSLATION TERMINATION, GENE DELETION, PROTEIN STRUCTURE, HEAT SHOCK PROTEIN, YEAST PRION

00/01-2559 PRIONS, TRANSMISSIBLE SPONGIFORM ENCEPHALOPATHY (TSE), AMYLOID DISEASES, YEAST, PRION PROTEIN, PROTEIN STRUCTURE, STRUCTURE HOMOLOGY, DISEASE TRANSMISSION, URE3, PSI

00/01-2697 PRIONS, ELK, DEER, MAD COW DISEASE, CHRONIC WASTING DISEASE

00/01-0286 PRIOR ART, PATENTS, INVENTIONS, WEB SITES, INTERNET PATENTS, SOFTWARE PATENTS

00/01-2127 PROBABILITY THEORY, STATISTICS, CHANCE, BIOLOGY, CALCULUS, RANDOMNESS

00/01-1421 PROBIOTIC TREATMENT, SHIGA TOXIN, SHIGELLA DYSENTERIAE, HEMOLYTIC-UREMIC SYNDROME (HUS), ESCHERICHIA COLI 0157.H7, ACUTE RENAL FAILURE, ENTERIC DISEASES, SHIGA TOXIGENIC ESCHERICHIA COLI (STEC), SHIGELLOSIS

00/01-2071 PROBIOTICS, DIGESTIVE TRACT, BACTERIA, INTESTINES, DIARRHEA, YEAST INFECTION, LACTOBACILLUS ACIDOLPHILUS, LACTOBACILLUS CASEI, LACTOBACILLUS BULGARICUS, STREPTOCOCCUS THERMOPHILUS, BIFIDOBACTERIUM

00/01-0264 PROBLEM DRINKERS, ELDER ALCOHOL PROBLEMS, DRINKING PROBLEMS, NATIONAL INSTITUTE ON ALCOHOL ABUSE AND ALCOHOLISM, ALCOHOL ABUSE

00/01-2067 PROBLEM-DRINKING, DRINKING, ALCOHOLISM, SEROTONIN, ONDANSETRON, SUBSTANCE ABUSE TREATMENT

00/01-1856 PROCAMBARUS ACUTUS, AQUACULTURE, FLOOD TIMING, SPECIES COMPOSITION, PROCAMBARUS CLARKII, CRAYFISH CULTURE, SIZE ADVANTAGE, PRODUCTION SIZE, 2-METHYLISOBORNEOL

00/01-1856 PROCAMBARUS CLARKII, AQUACULTURE, FLOOD TIMING, SPECIES COMPOSITION, CRAYFISH CULTURE, PROCAMBARUS ACUTUS, SIZE ADVANTAGE, PRODUCTION SIZE, 2-METHYLISOBORNEOL

00/01-1864 PROCELLARIIFORMES, BIRD BEHAVIOR, SCENT CUES, FORAGING BEHAVIOR, NAVIGATION, DIMETHYL SULFIDE (DMS), ODOR MEMORY, SEABIRDS, FOOD LOCATION

00/01-0853 PROCYANIDINS, FLAVONOIDS, CHOCOLATE, COCOAPRO, COCOA, ANTIOXIDANTS

00/01-0108 PRODUCER BIODIVERSITY, ECOSYSTEM FUNCTION, HETEROTROPHS, AUTOTROPHS, DECOMPOSER BIODIVERSITY, BIODIVERSITY, MICROCOSMS

00/01-0695 PRODUCER RESPONSIBILITY ORGANIZATION (PRO), WASTE MANAGEMENT, RECYCLING, LANDFILLS, ENVIRONMENTALLY CONSCIOUS MANUFACTURING, PLASTIC PACKAGING, EXTENDED PRODUCER RESPONSIBILITY (EPR)

00/01-1856 PRODUCTION SIZE, AQUACULTURE, FLOOD TIMING, SPECIES COMPOSITION, PROCAMBARUS CLARKII, PROCAMBARUS ACUTUS, SIZE ADVANTAGE, CRAYFISH CULTURE, 2-METHYLISOBORNEOL

00/01-1906 PRODUCTIVITY HYPOTHESIS, FOOD CHAIN, TEMPERATE LAKES, ECOSYSTEMS, TROPHIC INTERACTIONS, PREDATORS, RESOURCE AVAILABILITY

00/01-2702 PROFESSIONALLY LED SUPPORT GROUPS, BREAST CANCER, HUMAN IMMUNODEFICIENCY VIRUS (HIV), ACQUIRED IMMUNODEFICIENCY SYNDROME (AIDS), ALCOHOLISM, SUPPORT GROUPS

00/01-1097 PROFILE OF MOOD SCALES (POMS), CANCER-RELATED FATIGUE, VIGOR, FATIGUE, CHEMOTHERAPY, RADIOTHERAPY

Keyword Index

00/01-1811 PROFILING, DATABANKING, DEOXYRIBONUCLEIC ACID (DNA), CRIMINAL DETECTION, FINGERPRINTING, CRIME-SOLVING TECHNIQUES

00/01-2220 PROFILING AUTONOMOUS LANGRANGIAN CIRCULATION EXPLORER (PALACE), OCEAN CURRENTS, THERMOHALINE CURRENT, GULF STREAM, NORTH ATLANTIC CURRENT, WORLD OCEAN CIRCULATION EXPERIMENT (WOCE), ANTARCTICA, CONDUCTIVITY, TEMPERATURE AND DEPTH RECORDER (CTD), OCEANOGRAPHY, ACOUSTIC THERMOMETRY OF OCEAN CLIMATE (ATOC), GLOBAL WARMING

00/01-0900 PROFIT-DRIVEN PARTNERSHIPS, BIOMEDICAL RESEARCH, FALSIFIABILITY, INDUCTIVE LOGIC, PATENTABLE TECHNOLOGIES, ABSOLUTE TRUTH, SCIENTIFIC METHOD, RESULTS-ORIENTED SCIENCE

00/01-2442 PROFITABILITY COMPARISONS, NO-TILL CROPPING SYSTEMS, SUSTAINABLE AGRICULTURE, ORGANIC CROPPING SYSTEMS, GRAIN PRODUCTION, ECONOMIC ANALYSES, AGRICULTURAL SYSTEMS, CROP PRODUCTION

00/01-1303 PROGENITOR CELLS, PRECURSOR CELLS, STEM CELL THERAPY, NEURAL STEM CELL (NSC), NEURONS, EMBRYONIC STEM (ES) CELLS, NATIONAL INSTITUTES OF HEALTH (NIH), DEOXYRIBONUCLEIC ACID (DNA), FOOD AND DRUG ADMINISTRATION (FDA), GENE MUTATIONS

00/01-1041 PROGERIA, FIBROBLASTS, AGING PROCESSES, GENETIC DISORDERS, MITOSIS REGULATION, HUTCHINSON-GILFORD PROGERIA, SKIN AGING

00/01-1454 PROGESTERONE, POSTMENOPAUSAL WOMEN, ENDOTHELIAL, PLASMA NITRIC OXIDE, THIOLS, ESTROGEN, HORMONE REPLACEMENT THERAPY (HRT)

00/01-1785 PROGESTERONE, HORMONE REPLACEMENT THERAPY, PROGESTIN, HEART DISEASE, MENOPAUSE, ENDOMETRIAL CANCER, BREAST CANCER, ESTROGEN

00/01-1948 PROGESTERONE, WNT GENES, ESTROGEN, MAMMARY GLANDS, HORMONE LEVELS, PUBERTY, ALVEOLAR DUCTS, SIDE-BRANCHING, GENE SIGNALING

00/01-2082 PROGESTERONE, ESTROGEN, PROGESTIN, HORMONE REPLACEMENT THERAPY (HRT), UTERINE CANCER, CANCER/UTERINE, BREAST CANCER, CANCER/BREAST, OSTEOPOROSIS, MENOPAUSE SYMPTOMS

00/01-2360 PROGESTERONE, ESTROGEN, HORMONE REPLACEMENT THERAPY (HRT), MENOPAUSE, HEART DISEASE, WOMEN'S HEALTH, ALZHEIMER'S DISEASE, BREAST CANCER, BONE PROTECTION

00/01-0516 PROGESTIN, ESTROGEN, HORMONE REPLACEMENT THERAPY (HRT), CANCER, MENOPAUSE, BREAST CANCER, UTERINE CANCER, CANCER/BREAST, CANCER/UTERINE

00/01-0835 PROGESTIN, HORMONE REPLACEMENT THERAPY, ESTROGEN, MENOPAUSE, BREAST CANCER RISKS

00/01-1116 PROGESTIN, HEART DISEASE, CORONARY HEART DISEASE (CHD), LIPOPROTEIN A, ESTROGEN, HORMONE THERAPY, HEART AND ESTROGEN/PROGESTIN REPLACEMENT STUDY (HERS)

00/01-1479 PROGESTIN, ESTROGEN, HORMONE REPLACEMENT THERAPY (HRT), MENOPAUSE, POSTMENOPAUSAL SYMPTOMS, CARDIOVASCULAR DISEASE, STROKE

00/01-1785 PROGESTIN, PROGESTERONE, HORMONE REPLACEMENT THERAPY, HEART DISEASE, MENOPAUSE, ENDOMETRIAL CANCER, BREAST CANCER, ESTROGEN

00/01-2082 PROGESTIN, ESTROGEN, HORMONE REPLACEMENT THERAPY (HRT), PROGESTERONE, UTERINE CANCER, CANCER/UTERINE, BREAST CANCER, CANCER/BREAST, OSTEOPOROSIS, MENOPAUSE SYMPTOMS

00/01-1749 PROGESTIN, MALE HORMONES, TESTOSTERONE, CONTRACEPTION, FOLLICLE STIMULATING HORMONE (FSH), LUTEINIZING HORMONE (LH), GONADOTROPIN RELEASING HORMONE (GNRH), SPERM PRODUCTION

00/01-0707 PROGRAMMED CELL DEATH, APOPTOSIS, CELL DEATH, CASPASE, CELL REGULATION, DISEASE DEVELOPMENT, CASPASE CASCADE

00/01-1937 PROGRAMMED CELL DEATH, APOPTOSIS, CASPASE ENZYMES, DEATH-RECEPTOR PATHWAY, MITOCHONDRIAL PATHWAY, BCL-2 PROTEINS, NECROTIC CELL DEATH, CELLULAR PROCESSES

00/01-1938 PROGRAMMED CELL DEATH, CASPASE PROTEASES, PROTEIN KINASE CASCADES, APOPTOSIS PATHWAYS, NEURODEGENERATIVE DISEASES, ALZHEIMER'S DISEASE, HUNTINGDON'S DISEASE, AMYOTROPHIC LATERAL SCLEROSIS (ALS), PARKINSON'S DISEASE, NEUROTROPHINS, NEURONAL APOPTOSIS

00/01-1939 PROGRAMMED CELL DEATH, APOPTOSIS-BASED THERAPIES, CANCER TREATMENTS, CASPASES, THERAPEUTIC TARGETING, ANTISENSE OLIGONUCLEOTIDES

00/01-1945 PROGRAMMED CELL DEATH, APOPTOSIS CONTROL, MITOCHONDRIAL MEMBRANE PERMEABILIZATION, PROTEIN SYNTHESIS, GENE MUTATIONS

00/01-0732 PROGRESSIVE DEGENERATIVE DISEASES, EXPERIMENTAL AUTOIMMUNE ENCEPHALOMYELITIS (EAE), DEMYELIN, MULTIPLE SCLEROSIS (MS), GLUTAMATE AMPA RECEPTOR BLOCKADE, IMMUNE-MEDIATED DISEASE

00/01-0766 PROGRESSIVE EVOLUTION, PHILOSOPHICAL QUESTIONS, EVOLUTIONARY THEORIES, COMPETITIVE RESPONSES

00/01-1743 PROGRESSIVE RESISTANCE TRAINING, EXERCISE PRESCRIPTION, CARDIAC DISEASE, CORONARY ARTERY DISEASE (CAD), AEROBIC TRAINING, PHYSICAL ACTIVITY, AMERICAN HEART ASSOCIATION, VENTRICULAR FIBRILLATION, ANGINA

00/01-1061 PROGYMNOSPERMS, DEVONIAN PERIOD, TREE EVOLUTION, ARCHAEOPTERIS TREES, LIGNOPHYTE CLADE, BRANCH TYPES, EVOLUTIONARY TREE LINEAGES

00/01-1054 PROINFLAMMATORY PROFILE, HUMAN IMMUNE SYSTEM, EVOLUTIONARY ADAPTATION, TEMPERATE ENVIRONMENT, TROPICAL ENVIRONMENT, IMMUNE RESPONSES

00/01-0078 PROJECT PROTECTION DES GORILLES, ANIMAL REHABILITATION, WILDLIFE MANAGEMENT, WILDLIFE SANCTUARIES, GORILLAS

00/01-2227 PROKARYOTE EVOLUTION, EVOLUTIONARY PATHWAYS, LAST UNIVERSAL COMMON ANCESTOR (LUCA), EUKARYOTE ORIGINS, RIBONUCLEIC ACID (RNA) POLYMERASE ENZYME, EUKARYOTES PREDATING PROKARYOTES, DEOXYRIBONUCLEIC ACID (DNA) ANALYSIS, ARCHAE

00/01-0486 PROKARYOTES, FOSSIL MICROORGANISMS, PHOTOSYNTHESIS, EARLY LIFE, CHEMOTROPHIC HYPERTHERMOPHILES, ARCHAEAN LIFE, ORIGIN OF LIFE, VOLCANIC ROCKS, DEEP-SEA LIFE, SULFUR CYCLE

00/01-0487 PROKARYOTES, VOLCANIC MATERIAL, PRECAMBRIAN PERIOD, ARCHAEAN ERA, FOSSIL MICROORGANISMS, ORIGIN OF LIFE, UNDERWATER THERMAL SPRINGS, SULFIDE DEPOSITS

00/01-0619 PROKARYOTES, MICROBIAL EVOLUTION, EXTREMOPHILIC BACTERIA, EUKARYOTES, ENVIRONMENTAL EXTREMES, EVOLUTIONARY ADAPTATIONS, BIODIVERSITY, BACTERIAL LINEAGES

00/01-2675 PROKARYOTES, CYANOBACTERIA, SCUMS, WATER BLOOMS, NUTRIENT POLLUTION, EUTROPHICATION, TOXINS, RENAL DIALYSIS, WORLD HEALTH ORGANIZATION (WHO), GUIDE TO HEALTH SIGNIFICANCE, MONITORING AND MANAGEMENT, DRINKING WATER QUALITY GUIDELINES

00/01-0667 PROKARYOTIC MARINE LIFE, MARINE MICROBIOLOGY, MICROBIOLOGY, ARCHAEA POPULATIONS, HYDROTHERMAL VENTS, BACTERIA POPULATIONS, EXTREMOPHILE MICROBES

00/01-0333 PROLACTIN (PRL), MATERNAL CARE, HORMONES, CARE OF YOUNG, BEHAVIORAL ENDOCRINOLOGY, PATERNAL CARE

00/01-0152 PROLIFERATING CELL NUCLEAR ANTIGEN (PCNA), DEOXYRIBONUCLEIC ACID (DNA) REPLICATION, SLICING CLAMP MECHANISM, ARCHAEA

00/01-0444 PROLINE-RICH PROTEINS, ORAL CANDIDIASIS, YEAST INFECTION, SALIVARY PROTEINS, CANDIDA ALBICANS, BACTERIAL INFECTIONS, STREPTOCOCCUS GORDONII, STREPTOCOCCUS SANGUINIS, STREPTOCOCCUS ORALIS, DENTAL HEALTH

00/01-1214 PROMISCUITY, SPERM COMPETITION, FEMALE PROMISCUITY, SEXUAL BEHAVIOR, REPRODUCTION, HUMAN BEHAVIOR, SEXUAL SELECTION

00/01-1253 PROMISCUOUS SYMBIONTS, PLANT-BACTERIA SYMBIOSES, NITROGEN FIXATION, ROOT NODULES, LEGUMINOUS PLANTS, RHIZOBIA BACTERIA, SYMBIOTIC SPECIFICITY, GENETIC CONTROL

00/01-0375 PROMOTER GENES, FLOWERING PLANTS, GENETIC FLOWERING PATHWAYS, ARABIDOPSIS, LEAFY GENE, FT GENE, PLANT GENETICS, MOLECULAR BIOLOGY

00/01-0652 PRONGHORN, HART MOUNTAIN, ANTELOPE, FENCE REMOVAL, LIVESTOCK

00/01-1225 PROPAGULES, PLANT MIGRATION, WINGED SEEDS, SEED DISPERSAL, ANIMAL TRANSPORT

00/01-1273 PROPELLANT CHEMICALS, UNEXPLODED ORDNANCE, EXPLOSIVE CHEMICALS, GROUNDWATER CONTAMINATION, WEAPONS POLLUTION, ORDNANCE, MILITARY TRAINING SITES

00/01-2300 PROPHYLACTIC CRANIAL IRRADIATION (PCI), METASTATIC CANCER, CRANIAL CANCER, BRAIN CANCER, SMALL CELL LUNG CANCER, CHEMOTHERAPY

00/01-2648 PROPHYLACTIC MIGRAINE THERAPY, MIGRAINES, HEMIPLEGIC MIGRAINES, BETA-BLOCKERS, TRICYCLIC ANTIDEPRESSANTS, CALCIUM CHANNEL BLOCKERS, ANTICONVULSANTS, NONSTEROIDAL ANTIINFLAMMATORY DRUG (NSAID), SEROTONIN REUPTAKE INHIBITORS (SSRIS), ALTERNATIVE THERAPIES

00/01-2037 PROPHYLAXIS, MOTHER-TO-CHILD TRANSMISSION, PERINATAL EPIDEMICS, ANTIRETROVIRAL DRUG THERAPIES, HUMAN IMMUNODEFICIENCY VIRUS (HIV)-1 INFECTION, ANTENATAL CARE

00/01-1498 PROPYLTHIOURACIL (PROP), TASTE, FLAVOR, SUPER-TASTERS, NONTASTERS, TONGUE, SWEET, SOUR, SALTY, BITTER

00/01-1658 PROSAUROPOD, GONDWANA, TRIASSIC, PERMIAN, CRETACEOUS, MADAGASCAR, CYNODONTS, MAJUNGATHOLUS, NILE CROCODILES, DINOSAUR EVOLUTION, EVOLUTIONARY RELATIONSHIPS

00/01-0909 PROSIMIANS, PRIMATES, ANTHROPOIDS, CONSERVATION, ENDANGERED SPECIES, EXTINCTIONS

00/01-0408 PROSPECTING, MINING, GENERAL MINING LAW OF 1872, GOLD MINING, HARDROCK MINERALS, PATENTS, ROYALTIES, REFORM, LAND RECLAMATION

00/01-0738 PROSTACYCLIN, VASOACTIVE AUTOCOIDS, CORONARY BLOOD FLOW, CALCIUM-ION-DEPENDENT POTASSIUM ION CHANNELS, NITRIC OXIDE (NO), ENDOTHELIUM-DERIVED HYPERPOLARIZING FACTOR (EDHF), VASCULAR HOMEOSTASIS, DIFFUSIBLE MUSCLE-RELAXING SUBSTANCE, VASODILATION FACTORS

00/01-0723 PROSTAGLANDIN D2, ASTHMA, ALLERGIC ASTHMA, AIRWAY HYPERREACTIVITY

00/01-0779 PROSTAGLANDINS, CYCLOOXYGENASE, NONSTEROIDAL ANTIINFLAMMATORY DRUGS (NSAID), ASPIRIN, ANALGESICS, ANTIINFLAMMATORY DRUGS, WILLOW BARK, SALICIN

00/01-1701 PROSTAGLANDINS, COUGH, ANGIOTENSIN-CONVERTING ENZYME INHIBITOR (ACEI), NON-STEROIDAL ANTIINFLAMMATORY DRUGS (NSAID), ASPIRIN, ACETYLSALICYLIC ACID, THROMBOXANE, HYPERTENSION

00/01-1609 PROSTATE CANCER, DRINKING WATER SAFETY, CALCIUM, MAGNESIUM, CANCER RISK, DIET AND HEALTH, MINERAL CONTENT OF WATER, CANCER/PROSTATE

00/01-1696 PROSTATE CANCER, CANCER/PROSTATE, BENIGN PROSTATIC HYPERPLASIA, MEN'S HEALTH, CANCER/PROSTATE

00/01-1707 PROSTATE CANCER, HERITABLE FACTORS, CANCER RISK, BREAST CANCER, ENVIRONMENTAL DISEASE IMPACTS, COLORECTAL CANCER, TWINS, MALIGNANT DISEASES, CANCER/PROSTATE

00/01-1718 PROSTATE CANCER, SOYBEAN-DERIVED FOODS, SOY BEANS, TESTOSTERONE, PHYTOESTROGENS, CANCER PREVENTION, METASTASIZING ADENOCARCINOMA, SOY PROTEIN ISOLATE, ISOFLAVONES, CANCER/PROSTATE

00/01-2032 PROSTATE CANCER, RADIATION ONCOLOGY, UROLOGY, PROSTATE-SPECIFIC ANTIGEN (PSA), CANCER TREATMENT, RADICAL PROSTATECTOMY, EXTERNAL BEAM THERAPY, BRACHYTHERAPY, CANCER/PROSTATE

00/01-2273 PROSTATE CANCER, CANCER/PROSTATE, RISK FACTORS, ONCOGENES, P53 TUMOR SUPPRESSOR GENE, MENDELIAN INHERITANCE, FAMILIAL DISEASES, HEREDITARY DISEASES, CHROMOSOME TELOMERES, TELOMERASE ENZYME, GENE ALTERATIONS

00/01-2363 PROSTATE CANCER, PROSTATE-SPECIFIC ANTIGENS (PSA), CANCER DETECTION, BRACHYTHERAPY, CANCER/PROSTATE

00/01-2574 PROSTATE CANCER, ONCOLOGY, MALE HEALTH ISSUES, MOLECULAR PATHOLOGY, GENETICS, TUMORS, EPITHELIAL CANCERS, CANCER/PROSTATE

00/01-2682 PROSTATE CANCER, BREAST CANCER, CALORIC INTAKE, DIET, ADOLESCENT GROWTH RATE, CARCINOGENS, PHYTOESTROGENS, BETA-CAROTENE, FLAVONOIDS, ISOTHIOCYANATES, LUNG CANCER, COLON CANCER, CANCER/PROSTATE

00/01-2690 PROSTATE CANCER, PROSTATE, PROSTATE SPECIFIC ANTIGEN (PSA), UROLOGICAL DISORDERS, CANCER/PROSTATE

00/01-0236 PROSTATE DRUGS, STATINS, CHOLESTEROL-LOWERING DRUGS, SELECTIVE SEROTONIN REUPTAKE INHIBITOR (SSRI), DRUG SIDE EFFECTS, DIURETICS, DRUG INTERACTIONS, HYPOGLYCEMIA, DIABETES DRUGS, HORMONE REPLACEMENT THERAPY (HRT)

00/01-1406 PROSTATE GLAND, PROSTATITIS, MALE REPRODUCTIVE SYSTEM, ACUTE BACTERIAL PROSTATITIS, CHRONIC BACTERIAL PROSTATITIS, CHRONIC NONBACTERIAL PROSTATITIS

00/01-2344 PROSTATE GLAND, SPERM MOBILITY, BENIGN PROSTATIC HYPERPLASIA (BPH), TESTOSTERONE, ENLARGED PROSTATE, PLANT EXTRACTS

00/01-2690 PROSTATE SPECIFIC ANTIGEN (PSA), PROSTATE CANCER, PROSTATE, UROLOGICAL DISORDERS, CANCER

00/01-2032 PROSTATE SPECIFIC ANTIGEN (PSA), RADIATION ONCOLOGY, UROLOGY, PROSTATE CANCER, CANCER TREATMENT, RADICAL PROSTATECTOMY, EXTERNAL BEAM THERAPY, BRACHYTHERAPY

00/01-2363 PROSTATE SPECIFIC ANTIGENS (PSA), PROSTATE CANCER, CANCER DETECTION, BRACHYTHERAPY

00/01-1406 PROSTATITIS, PROSTATE GLAND, MALE REPRODUCTIVE SYSTEM, ACUTE BACTERIAL PROSTATITIS, CHRONIC BACTERIAL PROSTATITIS, CHRONIC NONBACTERIAL PROSTATITIS

00/01-1348 PROSTHETIC DEVICES, ENDOPROSTHESIS, BONE TUMOR TREATMENT, PEDIATRIC MEDICINE, LEG IMPLANTS, SELF-EXTENDING IMPLANT

00/01-2290 PROSTHETIC DEVICES, VISION, ARTIFICIAL SILICON RETINA (ASR), RETINA, MACULAR DEGENERATION, RETINITIS PIGMENTOSA, MICROPHOTODIODES, PHOTORECEPTORS, OPHTHALMOLOGY

00/01-1786 PROSTHETIC HANDS, NIGHTINGALE/JIM, OXFORD ORTHOPEDIC ENGINEERING CENTER, MYOELECTRIC SIGNALS, MODULAR ARM SYSTEM

Keyword Index

00/01-2608 PROSTITUTES, INDIA, CHINA, ACQUIRED IMMUNODEFICIENCY SYNDROME (AIDS), DRUG ADDICTS, BLOOD DONOR LABS

00/01-0526 PROTEASE INHIBITORS, HUMAN IMMUNODEFICIENCY VIRUS (HIV), NUCLEOSIDE ANALOGS, PEDIATRIC AIDS CLINICAL TRIALS GROUP (PACTG), ANTIRETROVIRAL THERAPY (ART), RITONAVIR

00/01-0769 PROTEASE INHIBITORS, ACQUIRED IMMUNODEFICIENCY SYNDROME (AIDS), HUMAN IMMUNODEFICIENCY VIRUS (HIV), MUTATIONS, VIRUS, STRUCTURED TREATMENT INTERRUPTIONS (STI)

00/01-0789 PROTEASE INHIBITORS, VACCINES, REVERSE TRANSCRIPTASE INHIBITORS, HUMAN IMMUNODEFICIENCY VIRUS (HIV), ACQUIRED IMMUNODEFICIENCY SYNDROME (AIDS), VIRUSES, VIRAL MUTATION, VIRAL RESISTANCE, ANTIVIRAL DRUGS

00/01-2661 PROTEASE INHIBITORS, HUMAN IMMUNODEFICIENCY VIRUS-1 (HIV-1), ANTIRETROVIRAL THERAPY, INTRAVENOUS DRUG USE, HEPATITIS C VIRUS (HCV), CD-4 CELLS, ENZYME-LINKED IMMUNOSORBENT ASSAY (ELISA), FLOW CYTOMETRY, ACQUIRED IMMUNODEFICIENCY SYNDROME (AIDS), RIBONUCLEIC ACID (RNA), NONNUCLEOSIDE REVERSE TRANSCRIPTASE INHIBITOR, NUCLEOSIDE-ANALOGUE REVERSE TRANSCRIPTASE

00/01-2542 PROTEASES, NANOTUBES, BACTERIA, AMINO ACIDS, MICROBES

00/01-0466 PROTEASOMES, CELL PROCESSES, PROTEIN BREAKDOWN, PROTEOLYSIS, ENZYMES

00/01-2239 PROTEASOMES, E3 PROTEINS, TUMOR SUPPRESSORS, PROTEIN DESTRUCTION, CELL PATHWAY REGULATION

00/01-2514 PROTECTED AREAS, BIOLOGICAL DIVERSITY, BIOLOGICAL CONSERVATION PROGRAM IN PERU, ORGANISMAL DISTRIBUTION, ECOLOGICAL DIVERSITY, CONSERVATION, CONSERVATION PLANS, PERUVIAN ECOLOGICAL PLANS

00/01-0786 PROTECTION FROM HARASSMENT ACT 1997, STALKING, HARASSMENT, PSYCHOSES, OBSESSIONAL BEHAVIOR

00/01-2343 PROTECTIVE GEAR, SCOOTER-RELATED INJURIES, FRACTURES, INJURIES, UNPOWERED SCOOTERS

00/01-0648 PROTECTIVE VENOM PROTEINS, PREDATOR-PREY INTERACTIONS, GROUND SQUIRRELS, RATTLESNAKE TAUNTING, MAMMAL BEHAVIOR

00/01-2075 PROTEIN, NUTRITION DEPRIVATION, PROTEIN MALNUTRITION, AMINO ACIDS, ASSOCIATION OF OFFICIAL ANALYTICAL CHEMISTS (AOAC), FOOD AND AGRICULTURE ORGANIZATION (FAO), PROTEIN EFFICIENCY RATIO (PER), WHEAT FLOUR, SOY FLOUR, SESAME FLOUR

00/01-1347 PROTEIN-AGGREGATION DISORDERS, PARKINSON'S DISEASE, ALZHEIMER'S DISEASE, AMYOTROPHIC LATERAL SCLEROSIS, POLYGLUTAMINE DISEASES, NEURODEGENERATIVE DISEASES

00/01-1322 PROTEIN ANALYSIS, PROTEOMICS, GENE EXPRESSION, MASS SPECTROMETRY, GENOMICS, MATRIX-ASSISTED LASER DESORPTION/IONIZATION (MALDI)

00/01-2561 PROTEIN ANALYSIS, SODIUM CHANNEL BLOCKERS, MULTIPLE SCLEROSIS, GUILLAIN-BARRE SYNDROME, LIDOCAINE, PENTAPEPTIDES, CEREBROSPINAL FLUID ANALYSIS, NERVE IMPULSE CONDUCTION, CENTRAL NERVOUS SYSTEM

00/01-1022 PROTEIN ASSEMBLY, GLYCOPROTEINS, CHAPERONE SELECTION, BINDING SITE SELECTIVITY, GLYCOSYLATION, ENDOPLASMIC RETICULUM

00/01-0466 PROTEIN BREAKDOWN, CELL PROCESSES, PROTEASOMES, PROTEOLYSIS, ENZYMES

00/01-2568 PROTEIN CAPSID, CANCER, T-ANTIGEN, VIRUS REPLICATION, SIMIAN VIRUS 40

00/01-1510 PROTEIN CHIPS, PROTEINS, GENES, PROTEOMICS, TRANSCRIPTOME, MICROARRAYS, MASS SPECTROSCOPY, HUMAN GENOME

00/01-2666 PROTEIN CONSUMPTION, AMINO ACIDS, ESSENTIAL AMINO ACIDS, VEGETARIANISM, MEAT CONSUMPTION

00/01-1524 PROTEIN CONTENT, SALVELINUS ALPINUS, FISH FARMS, ARCTIC CHARR, AMINO ACIDS, AQUACULTURE

00/01-1935 PROTEIN DEFICIENCY, EARLY EMBRYONAL DEVELOPMENT, HEAT SHOCK FACTOR-1 (HSF1) PROTEIN, TRANSACTIVATOR PROTEIN, INFERTILITY, EMBRYONIC CLEAVAGE, MICE, REPRODUCTIVE SUCCESS, MATERNAL-EFFECT MUTATION

00/01-2239 PROTEIN DESTRUCTION, E3 PROTEINS, TUMOR SUPPRESSORS, PROTEASOMES, CELL PATHWAY REGULATION

00/01-1482 PROTEIN DRUGS, TARGETED DRUG DELIVERY, COPOLYMERIZATION, HEMOSORBENTS, HEMOCOMPATIBILITY, POLYMER GELS, DRUG CARRIERS

00/01-0428 PROTEIN DYNAMICS, PROTEIN SOFTNESS, BACTERIORHODOPSIN, PROTON TRANSFER

00/01-2075 PROTEIN EFFICIENCY RATIO (PER), PROTEIN, PROTEIN MALNUTRITION, AMINO ACIDS, ASSOCIATION OF OFFICIAL ANALYTICAL CHEMISTS (AOAC), FOOD AND AGRICULTURE ORGANIZATION (FAO), NUTRITION DEPRIVATION, WHEAT FLOUR, SOY FLOUR, SESAME FLOUR

00/01-1345 PROTEIN ENCODING, DEK-PROTO-ONCOGENE, CHROMATIN STRUCTURE, ACUTE MYELOID LEUKEMIA, DEOXYRIBONUCLEIC ACID (DNA) SUPERHELIX, NUCLEAR PROCESSES, 43-KD PROTEIN, TRANSCRIPTION PROCESSES, REPLICATION

00/01-2229 PROTEIN-ENCODING GENES, KINGDOM-LEVEL PHYLOGENIES, PHYLOGENIES, EVOLUTIONARY RELATIONSHIPS, SMALL SUBUNIT RIBOSOMAL RIBONUCLEIC ACID (SSU RRNA), EUKARYOTE EVOLUTION, GENE SEQUENCES

00/01-1732 PROTEIN ENGINEERING, PHARMACEUTICAL INDUSTRY, GENETIC ENGINEERING, DEOXYRIBONUCLEIC ACID (DNA) RECOMBINANT TECHNOLOGY, DRUG DEVELOPMENT, BIOTECHNOLOGY RESEARCH, DRUG DISCOVERY, BIOPHARMACEUTICALS

00/01-0161 PROTEIN EVOLUTION, ORIGIN OF LIFE, PREBIOTIC CONDITIONS, RIBONUCLEIC ACID (RNA) WORLD HYPOTHESIS, PEPTIDE NUCLEIC ACID (PNA), EVOLUTIONARY THEORIES

00/01-2595 PROTEIN EVOLUTION, EVOLUTION, GENETICS, LINKED GENES, MOLECULAR BIOLOGY, BIOCHEMISTRY, GENOMICS

00/01-0731 PROTEIN EXPRESSION, THYMUS GLAND, AUTOIMMUNE REACTIONS, MULTIPLE SCLEROSIS (MS), IMMUNE-MEDIATED DISEASE, EXPERIMENTAL AUTOIMMUNE ENCEPHALOMYELITIS (EAE), DISEASE SUSCEPTIBILITY, MYELIN PROTEOLIPID PROTEIN (PLP), SELF TOLERANCE

00/01-2462 PROTEIN EXPRESSION, DEVELOPMENTAL PATHWAYS, PROTEIN TURNOVER, DEGRADATION OF PROTEINS, SIGNAL TRANSDUCTION PATHWAYS, FRUITFLIES, DROSOPHILA MELANOGASTER

00/01-2555 PROTEIN EXPRESSION, CANCER GENES, PKW GENE, TRANSCRIPTIONAL PROFILING, GENE TRANSCRIPTION, BONE METASTASIS, CANCER CELL LINES, BREAST CARCINOMA

00/01-0638 PROTEIN FOLDING, LIQUID CRYSTALLINITY, AMPULLATE GLANDS, SPIDER SILK STRUCTURE, SILK SECRETION CELLS, NEPHILA, MOLECULAR LIQUID CRYSTALS

00/01-1034 PROTEIN FOLDING, STRUCTURAL GENOMICS, GENE SEQUENCING, FUNCTION ANALYSIS

00/01-1048 PROTEIN FOLDING, AMINO ACID SEQUENCES, TOPOLOGY OF PROTEINS, NATIVE STATE OF PROTEINS

00/01-2582 PROTEIN FOLDING, HUMAN GENOME, PROTEIN FORMATION, COMPUTATIONAL TECHNIQUES, PROTEIN STRUCTURE

00/01-2582 PROTEIN FORMATION, PROTEIN FOLDING, HUMAN GENOME, COMPUTATIONAL TECHNIQUES, PROTEIN STRUCTURE

00/01-2638 PROTEIN FORMATION, PROTEOMICS, PROTEIN FUNCTION, HUMAN GENOME SEQUENCE

00/01-1644 PROTEIN FUNCTIONS, BACTERIUM GENOME, DEINOCOCCUS RADIODURANS, AUTOANTIGENS, Y RNA, ULTRAVIOLET (UV) RADIATION DAMAGE, RADIATION-RESISTANT BACTERIUM, IMMUNE RESPONSE, SYSTEMIC RHEUMATIC DISEASES, DEOXYRIBONUCLEIC ACID (DNA) PROTECTION, RIBONUCLEIC ACID (RNA)

00/01-2638 PROTEIN FUNCTIONS, PROTEIN FORMATION, PROTEOMICS, HUMAN GENOME SEQUENCE

00/01-1021 PROTEIN FUNCTIONS, CHLORIDE CHANNEL, SALT AND WATER TRANSPORT, ION CHANNEL TAILS, REGULATORY NETWORKS, MUCUS PRODUCTION, BINDING PARTNERS, CYSTIC FIBROSIS TRANSMEMBRANE CONDUCTANCE REGULATOR (CFTR), PANCREATIC FUNCTION

00/01-1640 PROTEIN FUNCTIONS, PHOSPHATASE CALCINEURIN REGULATORS, CALCIUM-ACTIVATED PROTEINS, RCN1P-RELATED PROTEINS, CALCIPRESSIN PROTEINS, DSCR1, ZAK-4, SIGNALING PATHWAYS, CALCINEURIN

00/01-2272 PROTEIN FUNCTIONS, ALZHEIMER'S DISEASE, BETA-AMYLOID, FIBRILLAR DEPOSITS, ENZYME FUNCTIONS, SECRETASE, AMYLOID PRECURSOR PROTEIN (APP), TRANSMEMBRANE PROTEINS, PRESENILIN, PRESENILIN, NEUROLOGICAL DISEASES

00/01-2260 PROTEIN INHIBITORS, CASPASES, PROTEOLYTIC CLEAVAGE, MITOCHONDRIAL PROTEINS, SMAC/DIABLO, APOPTOSIS ACTIVATION, DROSOPHILA HOMOLOG, CONSERVED GENES

00/01-1033 PROTEIN INTERACTIONS, HEMATOPOIESIS, CELLULAR REGULATION, SIGNALING PROTEINS, BLOOD FORMATION DISEASES, MYELOPROLIFERATIVE DISORDERS, LEUKEMIAS, INOSITOL PHOSPHATASES, SH2-CONTAINING-INOSITOL-5' PHOSPHATE (SHIP) PROTEIN

00/01-2549 PROTEIN KINASE, ENZYMES, YEAST ENZYMES, CELLULAR ENZYMES, ENZYME INHIBITION

00/01-1938 PROTEIN KINASE CASCADES, CASPASE PROTEASES, NEURONAL APOPTOSIS, APOPTOSIS PATHWAYS, NEURODEGENERATIVE DISEASES, ALZHEIMER'S DISEASE, HUNTINGDON'S DISEASE, AMYOTROPHIC LATERAL SCLEROSIS (ALS), PARKINSON'S DISEASE, NEUROTROPHINS, PROGRAMMED CELL DEATH

00/01-2075 PROTEIN MALNUTRITION, PROTEIN, NUTRITION DEPRIVATION, AMINO ACIDS, ASSOCIATION OF OFFICIAL ANALYTICAL CHEMISTS (AOAC), FOOD AND AGRICULTURE ORGANIZATION (FAO), PROTEIN EFFICIENCY RATIO (PER), WHEAT FLOUR, SOY FLOUR, SESAME FLOUR

00/01-1053 PROTEIN MUTATIONS, CO-RECEPTORS, CELL SURFACE RECEPTORS, GENE MUTATIONS, ENZYME MUTATIONS, SIGNALING PATHWAYS, HEPARAN SULFATE PROTEOGLYCANS (HSPG) MOLECULES

00/01-1420 PROTEIN PLAQUES, ALZHEIMER'S DISEASE, NEURON TANGLES, BETA AMYLOID, GAMMA SECRETASE

00/01-0426 PROTEIN-PROTEIN INTERACTIONS, MOLECULAR SIGNALING, SIGNAL TRANSDUCTION, RECEPTOR ACTIVATION, SERINE-THREONINE KINASES, KINASES RECEPTORS, TYROSINE KINASES

00/01-1320 PROTEIN-PROTEIN INTERACTIONS, COMPUTATIONAL ANALYSIS, PHYLOGENETIC PROFILING, FUNCTIONAL PROTEIN LINKAGES, MESSENGER RIBONUCLEIC ACID (MRNA) COEXPRESSION, GENOME SEQUENCING

00/01-1633 PROTEIN-PROTEIN INTERACTIONS, PROTEOMICS, HUMAN GENOME PROJECT, DEOXYRIBONUCLEIC ACID (DNA) SEQUENCES, MESSENGER RIBONUCLEIC ACID (MRNA), TRANSCRIPTION ACTION, BIOINFORMATICS, DRUG DEVELOPMENT, DISEASE PROCESSES

00/01-0446 PROTEIN REGULATION, SECRETION, GENE THERAPY, THERAPEUTIC PROTEINS, PHARMACOLOGY, INSULIN

00/01-1024 PROTEIN SECRETION, CHOLERA TOXIN, BACTERIOPHAGE, VIBRIO CHOLERAE, BACTERIAL PATHOGENESIS, MEMBRANE TRANSPORT, SECRETORY PATHWAYS

00/01-0428 PROTEIN SOFTNESS, PROTEIN DYNAMICS, BACTERIORHODOPSIN, PROTON TRANSFER

00/01-1981 PROTEIN STRUCTURES, PRION, GENETIC VARIATION, PHENOTYPIC DIVERSITY, EVOLUTIONARY PROCESSES, PROTEIN TRANSLATION, TRANSLATION TERMINATION, GENE DELETION, SACCHAROMYCES CEREVISIAE, HEAT SHOCK PROTEIN, YEAST PRION

00/01-2559 PROTEIN STRUCTURES, TRANSMISSIBLE SPONGIFORM ENCEPHALOPATHY (TSE), AMYLOID DISEASES, YEAST, PRION PROTEIN, PRIONS, STRUCTURE HOMOLOGY, DISEASE TRANSMISSION, URE3, PSI

00/01-2582 PROTEIN STRUCTURES, PROTEIN FOLDING, PROTEIN FORMATION, COMPUTATIONAL TECHNIQUES, HUMAN GENOME

00/01-1252 PROTEIN STRUCTURES, HISTONES, THERMOSTABILITY, HYDROPHOBIC INTERACTIONS, ARCHAEBACTERIA, HYPERTHERMOPHILES

00/01-1339 PROTEIN SYNTHESIS, RIBONUCLEIC ACID INTERFERENCE (RNAI), GENE TRANSCRIPTION, RIBONUCLEASE ENZYME, SILENCING GENE EXPRESSION, CELL PROTECTION MECHANISM, MESSENGER RIBONUCLEIC ACID (MRNA)

00/01-1622 PROTEIN SYNTHESIS, GENETIC DEFECTS, ORGANELLES, INTRACELLULAR-MEMBRANE TRANSPORT, LIPID SYNTHESIS, MOLECULAR TRANSPORT, CELL FUNCTIONS

00/01-1625 PROTEIN SYNTHESIS, LONG-TERM MEMORY, MEMORY RETRIEVAL, LEARNING, AMYGDALA, CONDITIONED RESPONSE, FEAR LEARNING, ANISOMYCIN

00/01-1945 PROTEIN SYNTHESIS, PROGRAMMED CELL DEATH, MITOCHONDRIAL MEMBRANE PERMEABILIZATION, APOPTOSIS CONTROL, GENE MUTATIONS

00/01-1959 PROTEIN SYNTHESIS, DEOXYRIBONUCLEIC ACID (DNA), RIBONUCLEIC ACID (RNA), RIBOSOME, X-RAY CRYSTALLOGRAPHY

00/01-2548 PROTEIN SYNTHESIS, ANTIBIOTICS, RIBOSOMES, TRANSFER RIBONUCLEIC ACID (TRNA), MESSENGER RIBONUCLEIC ACID (MRNA), 30S RIBOSOMAL SUBUNIT, TRANSLOCATION

00/01-2551 PROTEIN SYNTHESIS, RIBONUCLEIC ACID (RNA), RIBOSOME STRUCTURE, 30S RIBOSOMAL SUBUNIT, PEPTIDE BOND FORMATION

00/01-0323 PROTEIN SYNTHESIS INDUCTION, BACTERIA, DENTAL PLAQUE, STRESS PROTEINS, STREPTOCOCCUS MUTANS, ELECTROPHORESIS, AUTORADIOGRAPHY

00/01-0324 PROTEIN SYNTHESIS INDUCTION, LYME DISEASE, SPIROCHETES, STARVATION RESPONSE, CYSTS, BORRELIA BURGDORFERI, ANTIGENS, ELECTROPHORESIS, FLUOROGRAPHY

00/01-0540 PROTEIN THERAPY, DRUG DELIVERY, PULMONARY DELIVERY, ORAL DELIVERY, CHEMOTHERAPY, GENE THERAPY

00/01-1048 PROTEIN TOPOLOGY, AMINO ACID SEQUENCES, PROTEIN FOLDING, NATIVE STATE OF PROTEINS

00/01-1925 PROTEIN TRANSLATION, AMINO ACIDS, SELENOCYSTEINE, STOP CODON, NUCLEOTIDE SEQUENCE, STEM LOOP STRUCTURE, MESSENGER RIBONUCLEIC ACID (MRNA), ESCHERICHIA COLI, MAMMALIAN CELLS, TWENTY-FIRST AMINO ACID

00/01-1981 PROTEIN TRANSLATION, PRION, GENETIC VARIATION, PHENOTYPIC DIVERSITY, EVOLUTIONARY PROCESSES, SACCHAROMYCES CEREVISIAE, TRANSLATION TERMINATION, GENE DELETION, PROTEIN STRUCTURE, HEAT SHOCK PROTEIN, YEAST PRION

Keyword Index

00/01-1515 PROTEIN TREATMENTS, GENETIC TESTING, GENE THERAPY, RIBONUCLEIC ACID (RNA) TREATMENTS, HUMAN GENOME, DISEASE IDENTIFICATION, HERCEPTIN, HEMOCHROMATOSIS

00/01-2462 PROTEIN TURNOVER, DEVELOPMENTAL PATHWAYS, PROTEIN EXPRESSION, DEGRADATION OF PROTEINS, SIGNAL TRANSDUCTION PATHWAYS, FRUITFLIES, DROSOPHILA MELANOGASTER

00/01-0325 PROTEIN TYROSINE KINASE, EDWARDSIELLA TARDA, BACTERIA, GREEN FLUORESCENT PROTEIN (GFP) TAGS, CARP EPITHELIAL CELLS, BLUE GOURAMI, TRICHOGASTER TRICHOPTERUS, FISH DISEASE

00/01-1943 PROTEIN VARIABILITY, INFECTIOUS PATHOGENS, ANTIGENIC VARIATION, VECTOR TRANSMISSION, VACCINE DEVELOPMENT, IMMUNODOMINANT ANTIGENS, LYME DISEASE VACCINE

00/01-2320 PROTEINASES, CIGARETTE SMOKING, INFLAMMATORY CELLS, OXIDANTS, EMPHYSEMA, ANTIPROTEINASE, METALLOPROTEINASE, OXIDATION

00/01-0137 PROTEINASES, METASTASIS, METASTATIC CANCER, MATRIX METALLOPROTEINASE 2, BASEMENT MEMBRANES, CANCER CELLS

00/01-1305 PROTEINASES, MATRIX METALLOPROTEINASE (MMP), ENZYME FUNCTIONS, EMBRYONIC DEVELOPMENT, EXTRACELLULAR MATRIX (ECM) DEGRADATION, BRANCHING MORPHOGENESIS, ANGIOGENESIS, WOUND HEALING

00/01-0715 PROTEINS, BIOMOLECULAR MACHINES, NANOTECHNOLOGY, ALLOSTERIC PROTEINS, BIOMOLECULE EVOLUTION

00/01-0749 PROTEINS, PRION INHERITANCE, GENE TRANSMISSION, PHENOTYPES, YEAST PROTEINS, BIOENGINEERING

00/01-0819 PROTEINS, HEART DISEASE, TUMOR NECROSIS FACTOR ALPHA (TNF-ALPHA), CYTOKINES, HEART FAILURE, INFLAMMATION, ETANERCEPT, ENBREL

00/01-1510 PROTEINS, HUMAN GENOME, GENES, PROTEOMICS, TRANSCRIPTOME, MICROARRAYS, MASS SPECTROSCOPY, PROTEIN CHIPS

00/01-2547 PROTEINS, ALZHEIMER'S DISEASE, CHOLINERGIC NEURONS, AMYLOID PROTEINS

00/01-0512 PROTEINURIA, KIDNEY DISEASE, RENAL FAILURE, TRANSFORMING GROWTH FACTOR (TGF)-BETA, HYPERGLYCEMIA, DIABETIC NEPHROPATHY

00/01-1955 PROTEOBACTERIA, CHOLERA INFECTIONS, GENOMICS, GENE SEQUENCING, VIBRIO CHOLERAE, GRAM-NEGATIVE BACTERIA

00/01-0466 PROTEOLYSIS, CELL PROCESSES, PROTEIN BREAKDOWN, PROTEASOMES, ENZYMES

00/01-2260 PROTEOLYTIC CLEAVAGE, CASPASES, APOPTOSIS ACTIVATION, MITOCHONDRIAL PROTEINS, SMAC/DIABLO, PROTEIN INHIBITORS, DROSOPHILA HOMOLOG, CONSERVED GENES

00/01-1745 PROTEOLYTIC ENZYMES, NECROTIC TISSUE, METICILLIN-RESISTANT STAPHYLOCOCCUS AUREUS (MRSA), WOUND DISINFECTION, MAGGOTS, STERILE FLY LARVAE, MAGGOT THERAPY

00/01-0460 PROTEOMES, COMPARATIVE GENOMICS, DROSOPHILA MELANOGASTER, CAENORHABDITIS ELEGANS, SACCHAROMYCES CEREVISIAE, GENE SEQUENCE COMPARISONS

00/01-0349 PROTEOMICS, GENOMICS, GENETICS, GENE SEQUENCING, METANOMICS, PLANT BIOLOGY, ACTIVATION TAGGING, CHIMERAPLASTY

00/01-1322 PROTEOMICS, GENOMICS, GENE EXPRESSION, MASS SPECTROMETRY, PROTEIN ANALYSIS, MATRIX-ASSISTED LASER DESORPTION/IONIZATION (MALDI)

00/01-1510 PROTEOMICS, PROTEINS, GENES, HUMAN GENOME, TRANSCRIPTOME, MICROARRAYS, MASS SPECTROSCOPY, PROTEIN CHIPS

00/01-1633 PROTEOMICS, PROTEIN-PROTEIN INTERACTIONS, HUMAN GENOME PROJECT, DEOXYRIBONUCLEIC ACID (DNA) SEQUENCES, MESSENGER RIBONUCLEIC ACID (MRNA), TRANSCRIPTION ACTION, BIOINFORMATICS, DRUG DEVELOPMENT, DISEASE PROCESSES

00/01-1636 PROTEOMICS, HUMAN GENOME, DEOXYRIBONUCLEIC ACID (DNA), MEDICAL TREATMENTS, MUTATIONS, GENOME SEQUENCING, SINGLE NUCLEOTIDE POLYMORPHISM (SNP)

00/01-2638 PROTEOMICS, PROTEIN FORMATION, PROTEIN FUNCTION, HUMAN GENOME SEQUENCE

00/01-0045 PROTEUS MIRABILIS, STRUCTURED CELL POPULATIONS, COLONY SWARMING, BACTERIAL GROWTH, GROWTH PATTERNS

00/01-1722 PROTHROMBIN, LATE FETAL LOSS, FACTOR V, COAGULATION FACTORS, MISCARRIAGE, FETAL DEATH

00/01-2025 PROTHROMBIN TIME (PT) TEST, COUMADIN, THROMBOSIS, WARFARIN, DRUG INTERACTIONS, NUTRITIONAL SUPPLEMENTS, BLOOD CLOTTING, CLOTTING DISORDERS, HEART CONDITIONS, ANTICOAGULANTS

00/01-2126 PROTOBIONTS, DARWIN, PLANETARY SCIENCE, EXTRATERRESTRIAL LIFE, CHEMICAL EVOLUTION, MOLECULAR BIOLOGY, EVOLUTION, ORIGIN OF LIFE

00/01-0428 PROTON TRANSFER, PROTEIN SOFTNESS, BACTERIORHODOPSIN, PROTEIN DYNAMICS

00/01-0162 PROTOZOA, AMBER RESIN, TRIASSIC PERIOD, BAVARIA, MICROORGANISMS, BACTERIA, FUNGI, ALGAE, FOSSILS, ECOLOGICAL MICROCOMMUNITY, PREHISTORIC MICROHABITAT, MICROSCOPY

00/01-1222 PROTOZOA, DEEP-SEA VENTS, EXTREME ENVIRONMENTS, FLAGELLATE DIVERSITY, HYDROTHERMAL VENTS, TAXONOMY

00/01-1261 PROTOZOA, MOSQUITOES, TREE HOLES, FLAGELLATE ALGAE, RAIN WATER

00/01-0044 PROTOZOA FEEDING BEHAVIOR, FLAGELLATES, CILIATES, BACTERIVORES, SURFACE FEEDING PROTOZOA, SUSPENSION FEEDING PROTOZOA

00/01-1838 PROTOZOAN INFECTIONS, LYTIC CYCLE, PARASITE LIFE CYCLE, INVASION PROCESSES, INFECTIOUS DISEASES, TOXOPLASMA GONDII, HOST CELL ATTACHMENT, ENDODYOGENY

00/01-0180 PROTOZOAN PARASITES, GLASCOW COMA SCORE, MELARSOPROL, POLYNEUROPATHIES, ENCEPHALOPATHY, SLEEPING SICKNESS, TRYPANOSOMIASIS

00/01-2584 PROTOZOAN PARASITES, NATURAL SELECTION, SEXUAL ALLOCATION, MALARIA, HYMENOPTERA, INBREEDING

00/01-2659 PROXIMAL FEMUR, CALCIUM, VITAMIN D, OSTEOPOROSIS, EXERCISE, GREATER TROCHANTER, HIP FRACTURES, ELDERLY ADULTS, HIP PROTECTORS

00/01-2518 PROXY MEASUREMENTS, ANTARCTICA, PENGUINS, POPULATION DYNAMICS, POLAR ENVIRONMENT, PALEOECOLOGY, BIOELEMENTS

00/01-2593 PROXY MEASUREMENTS, PALEOCLIMATOLOGY, EOCENE/OLIGOCENE BOUNDARY, OTOLITHS, MARINE FAUNA EXTINCTIONS, EXTINCTION EVENTS, CENOZOIC EXTINCTIONS, ARAGONITE, GULF COASTAL PLAIN

00/01-2729 PROXY MEASUREMENTS, TREE RINGS, DENDROCHRONOLOGY, CLIMATE, CARBON ISOTOPE RATIOS, CARBON ISOTOPE RATIOS IN TREE RINGS, RIVER OB, HYDROLOGICAL CYCLE, SIBERIA

00/01-2609 PROZAC, SELECTIVE SEROTONIN REUPTAKE INHIBITOR (SSRI), ANTIDEPRESSANTS, SEROTONIN SYNDROME, SUICIDAL TENDANCES, INVOLUNTARY BODY MOVEMENT

00/01-2622 PROZAC, SELECTIVE SEROTONIN REUPTAKE INHIBITOR (SSRI), SEROTONIN, PRESCRIPTION MEDICATIONS, BRAIN NEUROCHEMISTRY, DEPRESSION, ANTIDEPRESSANTS

00/01-2646 PROZAC, HIPPOCAMPUS, BRAIN CELL DEATH, DEPRESSION, ANTIDEPRESSIVE DRUGS, GLUCOCORTICOIDS, STRESS, SEROTONIN

00/01-2143 PRUNUS MARITIMA, BEACH PLUM, PINK LADY SLIPPER ORCHIDS, BULB PROPOGATION, HORTICULTURE

00/01-2578 PS1, NEUROLOGICAL DISORDERS, GAMMA-SECRETASE, PRESENILIN, ALZHEIMER'S DISEASE, PS2, NICASTRIN, BETA AMYLOID PRECURSOR PROTEINS, BETA-SECRETASE

00/01-2578 PS2, NEUROLOGICAL DISORDERS, GAMMA-SECRETASE, PRESENILIN, PS1, ALZHEIMER'S DISEASE, NICASTRIN, BETA AMYLOID PRECURSOR PROTEINS, BETA-SECRETASE

00/01-0048 PSEUDOMONAS, BACTERIAL METABOLISM, MICROORGANISM METABOLISM, CATABOLIC PATHWAYS, GENE FUNCTIONS

00/01-1006 PSEUDOMONAS AERUGINOSA, PATHOGENS, GENOME SEQUENCING, ANTIBIOTIC RESISTANCE, CHEMOTAXIS, BACTERIAL GENOME, OPPORTUNISTIC HUMAN INFECTIONS

00/01-1397 PSEUDOMONAS AERUGINOSA, CYSTIC FIBROSIS, BACTERIAL MUTATIONS, ANTIBIOTIC RESISTANCE, BACTERIAL COLONIZATIONS

00/01-1648 PSEUDOMONAS AERUGINOSA, VIRULENCE FACTORS, INSECT DISEASE, MAMMALIAN DISEASE, BACTERIAL INFECTIONS, OPPORTUNISTIC PATHOGENS, COMMON INFECTIOUS MECHANISMS

00/01-1936 PSEUDOMONAS AERUGINOSA, BACTERIAL BIOFILMS, CYSTIC FIBROSIS (CF), QUORUM-SENSING SIGNALS, ACYL-HOMOSERINE LACTONES, ANTIBIOTIC-RESISTANT BACTERIA, BACTERIAL COLONIZATION OF LUNG, BIOFILM, BIOMARKERS, LUNG DAMAGE

00/01-2263 PSEUDOMONAS AERUGINOSA, CYSTIC FIBROSIS (CF), MUCOID STRAINS, GLYCOPROTEIN STRUCTURE, OLIGOSACCHARIDE SULFATION, CARBOHYDRATE UTILIZATION, HOST PROTECTION, BACTERIAL INFECTIONS, CHRONIC RESPIRATORY INFECTIONS, OBSTRUCTIVE PULMONARY DISEASE, ANTIBIOTIC-RESISTANT BACTERIA, RESPIRATORY DISEASES

00/01-2654 PSEUDOMONAS AERUGINOSA, DERMATITIS, OTITIS, HOT TUBS, SWIMMING POOLS

00/01-0963 PSEUDOMONAS FLUORESCENS HK44, GENETICALLY ENGINEERED MICROORGANISMS (GEMS), BACTERIA, BIOREMEDIATION, LYSIMETER, ENVIRONMENTAL TECHNOLOGY, NAPTHALENE

00/01-1018 PSEUDOMONAS MENDOCINA, CO-CULTURE INFLUENCES, CLOSTRIDIUM ARGENTINENSE, TOXIN PRODUCTION, INTERSPECIES INTERACTIONS, BACTERIAL TOXINS

00/01-2210 PSEUDOMONAS SPECIES, TOLUENE, ORGANIC SOLVENT POLLUTION, TOXIC CLEANUP, BACTERIAL SURVIVAL, SOIL CONTAMINATION, ENVIRONMENTAL REMEDIATION

00/01-0347 PSEUDOMONAS SYRINGAE, VACCINIUM MACROCARPON, ICE NUCLEATION, CRANBERRY FROST PROTECTION, INFRARED VIDEO THERMOGRAPHY, ICE PROPAGATION, STOMATAL DISTRIBUTIONS, CRANBERRIES

00/01-1839 PSEUDOMONAS SYRINGAE, LEAF ECOSYSTEM, ICE NUCLEATION, FROST INJURY, PLANT DISEASES, EPIPHYTES, BACTERIAL PATHOGENICITY, POPULATION SIZE, LEAF INJURIES

00/01-1835 PSEUDOPODIA, PHYSARUM POLYCEPHALUM, PLASMODIUM, INTELLIGENCE, MAZE, FORAGING BEHAVIOR, SLIME MOLD

00/01-0690 PSEUDORYX NGHETINHENSIS, MAMMALIAN SPECIES, UNDISCOVERED ANIMALS, NATURE RESERVES, VIETNAM'S ANIMALS, MUNTJACS, POPULATION ISOLATION, HABITAT THREATS

00/01-1555 PSEUDOTSUGA MENZIESII, TREE PHYSIOLOGY, ROCKY MOUNTAIN DOUGLAS FIR, RESOURCE ALLOCATION, GENDER SPECIFIC RESOURCE ALLOCATION, REPRODUCTIVE COSTS, PHOTOSYNTHESIS, NITROGEN ALLOCATION, EVERGREEN TREES

00/01-2559 PSI, TRANSMISSIBLE SPONGIFORM ENCEPHALOPATHY (TSE), AMYLOID DISEASES, YEAST, PRION PROTEIN, PROTEIN STRUCTURE, STRUCTURE HOMOLOGY, DISEASE TRANSMISSION, URE3, PRIONS

00/01-0341 PSITTACUS ERITHACUS, CONCEPTUAL REASONING, ABSTRACT CONCEPT, ANIMAL HIGHER INTELLIGENCE, AVIAN INTELLIGENCE, COGNITIVE FUNCTIONS, EVOLUTION OF INTELLIGENCE, ANTHROPOMORPHISM, INTELLIGENT ANIMALS

00/01-0216 PSORIASIS, INFLAMMATORY SKIN DISEASES, MEMORY T CELLS, CUTANEOUS LYMPHOCYTE ANTIGEN, IMMUNE SYSTEM RESPONSE, SKIN DISEASES

00/01-1645 PSORIASIS TREATMENTS, KERATINOCYTE PROLIFERATION, INSULIN-LIKE GROWTH FACTOR I (IGF-1) RECEPTORS, ANTISENSE OLIGONUCLEOTIDES, EPIDERMAL HYPERPLASIA, SKIN DISORDERS, CUTANEOUS ANTISENSE THERAPY

00/01-0276 PSYCHIATRIC DISORDERS, ANXIETY DISORDERS, HEALTHCARE PROFESSIONALS, SOCIAL STRESS, WORK STRESS, DEPRESSIVE DISORDERS

00/01-0496 PSYCHIATRIC DISORDERS, HYSTERIA, MEDICAL HISTORY, CONVULSIONS, EPILEPSY, MEDICAL DIAGNOSIS

00/01-0521 PSYCHIATRIC DISORDERS, CORTICOSTEROIDS, HIPPOCAMPUS, ADRENAL GLANDS, STEROID THERAPY

00/01-0826 PSYCHIATRIC DISORDERS, SERTRALINE HYDROCHLORIDE, PHARMACOTHERAPY, POST-TRAUMATIC STRESS DISORDER (PTSD), SUBSTANCE ABUSE, DEPRESSION

00/01-1391 PSYCHIATRIC DISORDERS, ALCOHOLICS ANONYMOUS, ALCOHOLISM, BEHAVIORAL THERAPY

00/01-1637 PSYCHIATRIC DISORDERS, MANIC DEPRESSION, SCHIZOPHRENIA, MENTAL ILLNESS, GENE MUTATIONS, OLIGOGENIC DISEASES, HEREDITARY DISORDERS, LINKAGE ANALYSIS, HUMAN GENOME SEQUENCING, DISEASE TREATMENT

00/01-1466 PSYCHIATRIC MORBIDITY, ALBANIANS, SERBIANS, MALNUTRITION, KOSOVO, MEDICAL CARE ACCESS

00/01-2652 PSYCHIATRIC SYMPTOMS, SOCIOPATHS, ANTISOCIAL PERSONALITY DISORDER, CHILDHOOD CONDUCT DISORDERS, PSYCHOPATHS

00/01-0781 PSYCHIATRY, PERSONALITY TRAITS, AMERICAN PSYCHIATRIC ASSOCIATION MANUAL (DSM-IV), DIMENSIONAL PERSPECTIVE, PERSONALITY DISORDERS, PERSONALITY CLASSIFICATION SYSTEMS, FAMILY INFLUENCE, CHILD DEVELOPMENT

00/01-1673 PSYCHIATRY, ANTIPSYCHOTIC DRUGS, VENOUS THROMBOEMBOLISM, PULMONARY EMBOLISM, DEEP-VEIN THROMBOSIS, PHENOTHIAZINES, THIOXANTHENES CHLORPROMAZINE, THIORIDAZINE, HALOPERIODOL

00/01-2361 PSYCHIATRY INTERVENTION, WEIGHT-LOSS PROGRAMS, DEPRESSION, EATING BEHAVIORS, BINGE EATING DISORDER (BED), OVERWEIGHT CHILDREN, OBESITY

00/01-1111 PSYCHODYNAMIC THEORY, PERSONALITY DISORDERS, OBJECT RELATIONS THEORY, DEFENSE MECHANISMS, DIAGNOSTIC AND STATISTICAL MANUAL (DSM)

00/01-2662 PSYCHOEDUCATION, MENTAL ILLNESSES, PATIENT INSIGHT, SCHIZOPHRENIA, PSYCHOTIC DEPRESSION, SCALE FOR THE ASSESSMENT OF UNAWARENESS OF MENTAL DISORDER (SUMD)

00/01-0577 PSYCHOLINGUISTS, VOWEL SOUNDS, FACIAL EXPRESSIONS, PRECURSOR LANGUAGES, CONSONANT SOUNDS, SYLLABLES, SYSTEMIC VOCAL FEATURES, TALK, BABY TALK, GESTURING

Keyword Index

00/01-0457 PSYCHOLOGICAL DISORDERS, BRAIN ABNORMALITIES, MEMORY SEPARATION, PERSONALITY DISORDERS, TRAUMA, HIPPOCAMPUS, MULTIPLE PERSONALITY DISORDER

00/01-1190 PSYCHOLOGICAL SUPPORT, EUTHANASIA, TERMINAL ILLNESS, CHRONIC ILLNESS, ILLNESS-DRIVEN DEPRESSION, EMOTIONAL ILLNESS, HOSPICE CARE, ASSISTED SUICIDE, DEPRESSION

00/01-2123 PSYCHOLOGICAL TORTURE TECHNIQUES, COERCION, HUMILIATION, TORTURE SURVIVORS

00/01-1139 PSYCHOLOGICAL TRAUMA, TRAUMA, POST-TRAUMATIC STRESS DISORDER (PTSD), MENTAL DISORDERS, WAR

00/01-2407 PSYCHOLOGY, WHITE MALE EFFECT, RISK PERCEPTION, POLITICAL SCIENCE

00/01-1729 PSYCHOLOGY ASSESSMENT OF CHILDHOOD EXPERIENCES (PACE), NEGATIVE LIFE EVENTS, ASTHMA, CORTICOSTEROIDS, STRESS, BRONCHODILATORS, CHRONIC STRESS, VIRAL INFECTIONS, CHILDHOOD STRESS

00/01-1189 PSYCHOPATHOLOGY, ARTISTIC TALENT, SUPEREGO, AESTHETIC EXPERIENCE, SOCIETAL MYTHOLOGY, NEUROSIS, ARTISTIC SUBLIMATION, EMOTIONAL ILLNESS, CREATIVITY

00/01-2652 PSYCHOPATHS, SOCIOPATHS, ANTISOCIAL PERSONALITY DISORDER, CHILDHOOD CONDUCT DISORDERS, PSYCHIATRIC SYMPTOMS

00/01-0786 PSYCHOSES, STALKING, HARASSMENT, PROTECTION FROM HARASSMENT ACT 1997, OBSESSIONAL BEHAVIOR

00/01-0520 PSYCHOSES, BIPOLAR DISORDERS, DEPRESSION, MANIA, MOOD DISORDERS, AMERICAN PSYCHIATRIC ASSOCIATION (APA), TEMPERAMENT

00/01-0905 PSYCHOSES, DOPAMINE RELEASE, INTERNET ADDICTION, INTERNET DEPENDENCE, SOCIAL RETREAT, VIRTUAL REALITY, ACCEPTED DISORDERS

00/01-1120 PSYCHOSOCIAL DEFICITS IN CANCER SURVIVORS, WILMS' TUMOR, ACUTE LYMPHOBLASTIC LEUKEMIA (ALL), CRANIAL IRRADIATION, INTERPERSONAL SKILLS, LONG-TERM CONSEQUENCES OF CHILDHOOD CANCER, CANCER SURVIVORS, HUMAN BEHAVIOR, SOCIALIZATION

00/01-2303 PSYCHOSOCIAL DISORDER, COGNITIVE-BEHAVIORAL THERAPY, ANTIDEPRESSANT THERAPY, ANXIETY ATTACKS, PANIC DISORDER, NEUROTRANSMITTERS, GAMA-AMINOBUTYRIC ACID (GABA), FEAR

00/01-1697 PSYCHOSOCIAL STRESS, PREGNANCY, CONGENITAL MALFORMATIONS, EMOTIONAL STRESS, CORTISONE, BIRTH DEFECTS

00/01-1379 PSYCHOSOCIAL THERAPY, IMIPRAMINE, COGNITIVE BEHAVIORAL THERAPY, PANIC DISORDER SEVERITY SCALE (PDSS), CLINICAL GLOBAL IMPRESSION (CGI) SCALE, PANIC DISORDER

00/01-2009 PSYCHOSOCIAL THERAPY, SCHIZOPHRENIA, MENTAL ILLNESS, ANTIPSYCHOTIC DRUGS, COGNITIVE THERAPY, SUPPORTIVE THERAPY, SOCIAL SKILLS TRAINING, FAMILY PSYCHOEDUCATION

00/01-0261 PSYCHOTHERAPY, DEPRESSION IN WOMEN, DRUG THERAPY, ANTIDEPRESSANTS, NEUROTRANSMITTERS, SEROTONIN, NOREPINEPHRINE, DOPAMINE, WOMEN'S HEALTH

00/01-0856 PSYCHOTHERAPY, BULIMIA, GARDEN STATE BEHAVIORAL HEALTH, GUILT FEELINGS, ANOREXIA NERVOSA, WEIGHT LOSS, MALE HEALTH PROBLEMS

00/01-1369 PSYCHOTHERAPY, CLINICAL DEPRESSION, ANTIDEPRESSANT MEDICATIONS, ELECTROCONVULSIVE THERAPY (ECT), BRAIN CHEMISTRY, MOOD DISORDERS

00/01-2662 PSYCHOTIC DEPRESSION, MENTAL ILLNESSES, PSYCHOEDUCATION, SCHIZOPHRENIA, PATIENT INSIGHT, SCALE FOR THE ASSESSMENT OF UNAWARENESS OF MENTAL DISORDER (SUMD)

00/01-0171 PSYCHOTIC SYMPTOMS, LATERAL VENTRICLES, NEURODEVELOPMENTAL DISORDER, ANTIPSYCHOTIC DRUGS, SCHIZOPHRENIA, THERAPEUTIC RESPONSE

00/01-0798 PSYCHOTROPIC DRUGS, PRESCHOOL CHILDREN, STIMULANT DRUGS, ANTIDEPRESSANT DRUGS, NEUROLEPTIC DRUGS, METHYLPHENIDATE, CLONIDINE

00/01-0055 PTEROPODS, HYDROZOA, SCYPHOZOA, CTENOPHORA, CHORDATA, TUNICATES, CNIDARIA, MARINE LIFE, JELLYFISH, GELATINOUS ANIMALS

00/01-1876 PUAIOHIS, NATIVE HAWAIIAN BIRDS, MYADESTES PALMERI, KEAUHOU BIRD CONSERVATION CENTER, ENDANGERED HAWAIIAN SPECIES

00/01-1726 PUBERTAL GROWTH, GROWTH HORMONE TREATMENT, DIALYSIS, CHRONIC RENAL FAILURE

00/01-0873 PUBERTY, PARENTAL EXPOSURE, SERUM CHEMICAL LEVEL, SEX RATIO, OFFSPRING, TETRACHLORODIBENZO-P-DIOXIN, PARENTAL SEX, PARENTAL AGE, CHEMICAL POLLUTION

00/01-1742 PUBERTY, PUBLIC SCHOOLS, ELEMENTARY SCHOOL, SEXUALITY EDUCATION, SEXUALLY TRANSMITTED DISEASE (STD), ABSTINENCE, BIRTH CONTROL

00/01-1948 PUBERTY, PROGESTERONE, ESTROGEN, MAMMARY GLANDS, HORMONE LEVELS, WNT GENES, ALVEOLAR DUCTS, SIDE-BRANCHING, GENE SIGNALING

00/01-1926 PUBERTY ONSET, OFFSPRING TRAITS, PREGNANCY TIMING, HORMONE LEVELS, BODY GROWTH, SEXUAL MATURATION, BODY WEIGHT, MATERNAL AGE, GONAD SIZE, MICE REPRODUCTION

00/01-0017 PUBLIC HEALTH, BACTERIAL INFECTIONS, MARINE ORGANISMS, OYSTERS, THERMAL TREATMENT, SHELLFISH, VIBRIO VULNIFICUS, SEPTICEMIA, WOUND INFECTIONS, INFECTIOUS ORGANISMS

00/01-0020 PUBLIC HEALTH, HISTAMINE POISONING, FISHING INDUSTRY, BIOGENIC AMINES, SPERMINE, FOOD AND DRUG ADMINISTRATION (FDA) REGULATIONS, ALBACORE TUNA, TUNA FISHERY, SEAFOOD PROCESSING

00/01-0275 PUBLIC HEALTH, FOOD-BORNE PATHOGENS, BACTERIAL INFECTIONS, CONTAMINATED FOOD, FOOD AND DRUG ADMINISTRATION (FDA), FOOD SAFETY INITIATIVE

00/01-1410 PUBLIC HEALTH, ACQUIRED IMMUNODEFICIENCY SYNDROME (AIDS), ACQUIRED IMMUNODEFICIENCY SYNDROME (AIDS) PANDEMIC, HUMAN IMMUNODEFICIENCY VIRUS (HIV), WORLD HEALTH

00/01-1438 PUBLIC HEALTH, INHERITED HEMOGLOBIN DISORDER, ALPHA THALASSEMIA, HEMOGLOBIN E, BETA THALASSEMIA, SRI LANKA, THALASSEMIA TREATMENT, GENE MUTATIONS, THALASSEMIA

00/01-1439 PUBLIC HEALTH, DIOGENES SYNDROME, MENTAL DISEASE, LIVING CONDITIONS, PERSONAL ENVIRONMENT, SQUALOR

00/01-1441 PUBLIC HEALTH, MEDICAL ETHICS, DRUG COMPANY PHILANTHROPY, HIGHLY INDEBTED POOR COUNTRIES (HIPCS), INSULIN AVAILABILITY, MEDICAL COSTS, TYPE 1 DIABETES, INSULIN, BASIC HEALTHCARE

00/01-1442 PUBLIC HEALTH, GLOBAL TB EPIDEMICS, MULTIDRUG-RESISTANT TUBERCULOSIS (MDR-TB), ANTI-TUBERCULOSIS STRATEGY, WORLD HEALTH ORGANIZATION, "DECLARATION TO STOP TB", MYCOBACTERIUM TUBERCULOSIS, TUBERCULOSIS (TB) CONTROL

00/01-1445 PUBLIC HEALTH, CHLAMYDIA, GONORRHEA, PEER SEX EDUCATORS, CONDOM USE, GENITAL WARTS, SEXUALLY TRANSMITTED DISEASE (STD), MOBILE HEALTH CLINICS

00/01-1446 PUBLIC HEALTH, INFANT MORTALITY, NEONATAL DEATH, SEPSIS, COMMUNITY HEALTHCARE WORKERS, RURAL HEALTHCARE

00/01-1880 PUBLIC HEALTH, OUTDOOR AIR POLLUTION, BRONCHITIS, PULMONARY DISEASE, ASTHMA, RESPIRATORY DISEASES, CHILDREN'S HEALTH ISSUES, AIR POLLUTION

00/01-2187 PUBLIC HEALTH, PRESCRIBED BURNING, FOREST MANAGEMENT, AIR POLLUTION, EMISSIONS, WILDFIRES

00/01-2424 PUBLIC HEALTH, ACQUIRED IMMUNODEFICIENCY SYNDROME (AIDS), INFECTIOUS DISEASES, BIOTERRORISM, PANDEMICS, DISEASE OUTBREAKS, NIPAH VIRUS, INTERNATIONAL CONFERENCE ON EMERGING INFECTIOUS DISEASES

00/01-2519 PUBLIC HEALTH, INCINERATION, AIR POLLUTION, WASTE MANAGEMENT, MUNICIPAL WASTE

00/01-0059 PUBLIC HEALTH HAZARD, CRYPTOSPORIDIUM PARVUM, ROTIFERS, OOCYSTS, CRYPTOSPORIDIOSIS, WATER CONTAMINATION, INTESTINAL DISORDERS, WATER-BORNE PARASITES, WASTEWATER TREATMENTS

00/01-0172 PUBLIC HEALTH ISSUES, EPIDEMIOLOGY, SALMONELLA ANTIBIOTIC-RESISTANCE, LIVESTOCK, RESISTANT BACTERIA, ANTIBIOTIC-RESISTANT PATHOGENS, CIPROFLOXACIN, ENTEROCOCCI

00/01-0393 PUBLIC HEALTH ISSUES, DISEASE CONTROL, EMERGING INFECTIOUS DISEASES OF WILDLIFE, WILDLIFE DISEASES, ECOLOGY, ENVIRONMENTAL ISSUES, ANIMAL EPIDEMICS

00/01-0538 PUBLIC HEALTH ISSUES, AFRICAN AMERICANS, TYPE 2 DIABETES, DIABETES, METABOLIC DISORDERS, DIABETES MELLITUS

00/01-0954 PUBLIC HEALTH ISSUES, HEXAVALENT CHROMIUM OXIDIZATION STATE, TRIVALENT CHROMIUM OXIDATION STATE, TOXICOLOGY, TOXIC SUBSTANCES, ENVIRONMENTAL TOXINS, CHROMIUM, TRANSITION METALS, CHRONIC CHROMIUM EXPOSURE

00/01-0962 PUBLIC HEALTH ISSUES, ENDOCRINE DISRUPTERS, CARCINOGENS, HORMONALLY ACTIVE AGENTS (HAAS), BIRTH DISORDERS, ENVIRONMENTAL CONTAMINATION, SYNTHETIC HORMONES

00/01-1203 PUBLIC HEALTH ISSUES, PESTICIDES, ETHICS IN RESEARCH, RESEARCH ETHICS, HUMAN TESTING, TOXIC CHEMICALS, ENVIRONMENTAL ISSUES, POISON TESTING, CHILDREN'S SAFETY

00/01-1419 PUBLIC HEALTH ISSUES, BLOOD PRESSURE, CORONARY HEART HEALTH, GENETICS

00/01-1437 PUBLIC HEALTH ISSUES, RESISTANT INFECTIOUS PATHOGENS, DRUG-RESISTANT PATHOGENS, ANTIBIOTIC RESISTANCE, INFECTIOUS DISEASES, WORLD HEALTH ORGANIZATION (WHO), INTERNATIONAL ISSUES

00/01-1451 PUBLIC HEALTH ISSUES, MOTOR VEHICLE FATALITIES, CHILDREN MORTALITY, ALCOHOL-RELATED MOTOR VEHICLE FATALITIES, ALCOHOL ABUSE, DRINKING-RELATED MOTOR VEHICLE DEATHS

00/01-1912 PUBLIC HEALTH ISSUES, ENVIRONMENTAL ISSUES, POPULATION GROWTH, WATER SUPPLY/WORLDWIDE, DRINKING WATER, CLIMATE CHANGE, INTERNATIONAL ISSUES

00/01-2573 PUBLIC HEALTH ISSUES, HUMAN HEALTH, OBESITY, BODY MASS INDEX (BMI), ENERGY INTAKE (EI), ENERGY EXPENDITURE OF ACTIVITY LEVEL (EEA), GENETICS, FAMILIAL GENETIC TRAITS

00/01-1795 PUBLIC HEALTH SERVICE, CENTERS FOR DISEASE CONTROL AND PREVENTION (CDC), HEPATITIS B VIRUS (HBV), HEALTHCARE WORKERS, HUMAN IMMUNODEFICIENCY VIRUS (HIV), BLOOD-BORNE PATHOGENS, PRESIDENT'S ADVISORY COUNCIL ON HIV/AIDS, AMERICANS WITH DISABILITIES ACT (ADA), ACQUIRED IMMUNODEFICIENCY SYNDROME (AIDS)

00/01-2418 PUBLIC HEALTH STRATEGIES, SEXUALLY TRANSMITTED DISEASE (STD), SYPHILIS OUTBREAK, ONLINE SEXUAL PARTNERS, HOMOSEXUAL BEHAVIOR, INTERNET CHAT ROOMS, PARTNER NOTIFICATION, CYBERSPACE, SAN FRANCISCO DEPARTMENT OF PUBLIC HEALTH (SFDPH)

00/01-2614 PUBLIC HEALTH THREAT, MOSQUITOES, WEST NILE VIRUS, BIRD VIRUSES, DEAD-END HOST, CENTERS FOR DISEASE CONTROL AND PREVENTION (CDC)

00/01-0403 PUBLIC LAND, OFFSHORE DRILLING ROYALTIES, HABITAT PRESERVATION, FEDERAL LAND-ACQUISITION PROGRAMS, COASTAL DEVELOPMENT, NATURE CONSERVANCY, LAND AND WATER CONSERVATION FUND (LWCF), ENVIRONMENTAL PROTECTION

00/01-1182 PUBLIC LAND MANAGEMENT, FOREST MANAGEMENT, PUBLIC LANDS, FOREST FIRES, FOREST FIRE PREVENTION, TIMBER INDUSTRY

00/01-1182 PUBLIC LANDS, FOREST MANAGEMENT, FOREST FIRES, PUBLIC LAND MANAGEMENT, FOREST FIRE PREVENTION, TIMBER INDUSTRY

00/01-2504 PUBLIC LANDS, U.S. FOREST SERVICE, NATIONAL PARKS, OFF-ROAD VEHICLES (ORVS), WILDERNESS PROTECTION, RECREATIONAL LAND USE, ENVIRONMENTAL POLLUTION

00/01-1582 PUBLIC SAFETY ISSUES, STORMS, WEATHER-RELATED DISASTERS, FLOODS, DROUGHTS, ENVIRONMENTAL ISSUES, DISASTER MANAGEMENT

00/01-1741 PUBLIC SCHOOLS, SEXUALITY EDUCATION, SEXUALLY TRANSMITTED DISEASE (STD), ABSTINENCE, BIRTH CONTROL, ABORTION, SEXUAL ORIENTATION, CONTRACEPTIVES, PREGNANCY

00/01-1742 PUBLIC SCHOOLS, SEXUALITY EDUCATION, ELEMENTARY SCHOOL, PUBERTY, SEXUALLY TRANSMITTED DISEASE (STD), ABSTINENCE, BIRTH CONTROL

00/01-1670 PUEBLO RESIDENCES, PREHISTORIC PUEBLOAN SITES, HUMAN FLESH, CANNIBALISM, NATIVE AMERICAN PREHISTORY

00/01-1871 PUGET SOUND, MARINE HABITATS, WASHINGTON STATE, STRAIT OF JUAN DE FUCA, KELP BEDS, PACIFIC NORTHWEST

00/01-1440 PULMINARY FIBROSIS, INDUSTRIAL INJURY, ACCIDENTAL MINERAL OIL INSPIRATION, PAINT SPRAYERS, OCCUPATIONAL HEALTH, LIPID PNEUMONIA, PREDNISONE, OIL INHALATION

00/01-0540 PULMONARY DELIVERY, PROTEIN THERAPY, DRUG DELIVERY, ORAL DELIVERY, CHEMOTHERAPY, GENE THERAPY

00/01-1370 PULMONARY DISEASE, CHRONIC OBSTRUCTIVE PULMONARY DISEASE (COPD), NON-INVASIVE VENTILATION (NIV), INTUBATION, VENTILATION, ACIDOSIS

00/01-1880 PULMONARY DISEASE, OUTDOOR AIR POLLUTION, BRONCHITIS, AIR POLLUTION, ASTHMA, RESPIRATORY DISEASES, CHILDREN'S HEALTH ISSUES, PUBLIC HEALTH

00/01-0549 PULMONARY EMBOLISM, ORAL CONTRACEPTIVES, VENOUS THROMBOEMBOLISM (VTE), NEW ZEALAND

00/01-1118 PULMONARY EMBOLISM, THROMBOEMBOLISM, ASPIRIN, HEPARIN THERAPY, ANTIPLATELET THERAPY, DEEP-VEIN THROMBOSIS, PULMONARY EMBOLISM PREVENTION (PEP) TRIAL, ANTITHROMBOTIC TREATMENT, PERI-SURGICAL BLEEDING, LOW-DOSE ASPIRIN THERAPY, THROMBOPROPHYLAXIS

00/01-1673 PULMONARY EMBOLISM, PSYCHIATRY, VENOUS THROMBOEMBOLISM, ANTIPSYCHOTIC DRUGS, DEEP-VEIN THROMBOSIS, PHENOTHIAZINES, THIOXANTHENES CHLORPROMAZINE, THIORIDAZINE, HALOPERIODOL

00/01-1753 PULMONARY EMBOLISM, EXERCISE, HEART FAILURE, HEART, BLOOD CLOTS

00/01-1768 PULMONARY EMBOLISM, INCLUSION CRITERIA, ISCHEMIC STROKE RISK, MYOCARDIAL INFARCTION, ORAL CONTRACEPTIVES (OC), CEREBRAL VENOUS SINUS THROMBOSIS (CVST), VENOUS THROMBOSIS

00/01-1118 PULMONARY EMBOLISM PREVENTION (PEP) TRIAL, THROMBOEMBOLISM, PULMONARY EMBOLISM, HEPARIN THERAPY, ANTIPLATELET THERAPY, DEEP-

Keyword Index

VEIN THROMBOSIS, ASPIRIN, ANTITHROMBOTIC TREATMENT, PERI-SURGICAL BLEEDING, LOW-DOSE ASPIRIN THERAPY, THROMBOPROPHYLAXIS

00/01-2332 PULMONARY FUNCTION, ACUTE ASTHMA, PREDNISONE, FLUTICASONE, CORTISTEROIDS, ASTHMA IN CHILDREN, INHALED CORTISTEROIDS, CHILDHOOD ASTHMA

00/01-0541 PULMONARY HYPERTENSION, NEONATAL CARE, INHALATION THERAPY, NITRIC OXIDE (NO)

00/01-0780 PULMONARY HYPERTENSION, PEDIATRIC MEDICINE, NITRIC OXIDE THERAPY, PERSISTENT PULMONARY HYPERTENSION (PPH), RESPIRATORY FAILURE, NEONATES, EXTRACORPOREAL MEMBRANE OXYGENATION, NEWBORNS

00/01-2625 PULMONARY HYPERTENSION, VENTRICLE, ATRIUM, AORTA, MITRAL VALVE PROLAPSE, CONGESTIVE HEART FAILURE, HEART, ECHOCARDIOGRAM, STERNOTOMY

00/01-1783 PULMONARY IRRITATION, FABRIC SOFTENER, AIR EMISSIONS, LAUNDRY, SENSORY IRRITATION, RESPIRATORY TOXICITY, AIRFLOW LIMITATION, HEALTH RISKS

00/01-0233 PULMONARY REHABILITATION, CARDIOVASCULAR REHABILITATION, CARDIAC RECOVERY PROGRAMS, ELECTROCARDIOGRAM (ECG), HEART ATTACK RECOVERY

00/01-2286 PULMONIC VALVE TRANSPLANT, AORTIC VALVE REPLACEMENT, MECHANICAL VALVES, TISSUE VALVES, PIG VALVES, COW VALVES, HOMOGRAFTS, ROSS PROCEDURE, AORTIC VALVE DEFECTS

00/01-1543 PULP PRODUCTION, HESPERALOE FUNIFERA, PAPER MANUFACTURING, FIBER

00/01-0237 PULSE GENERATOR, SINUS NODE, RATE-ADAPTIVE PACEMAKERS, DEFIBRILLATORS, IMPLANTABLE MEDICAL DEVICES, PACEMAKERS

00/01-0263 PULSE OXIMETER, SURGICAL PROCEDURES, LOCAL ANESTHESIA, REGIONAL ANESTHESIA, GENERAL ANESTHESIA, ANESTHESIA

00/01-1277 PULSED RESOURCES, COMMUNITY ECOLOGY, TROPHIC LEVELS, FOOD WEB, TERRESTRIAL ECOSYSTEMS

00/01-2400 PUPPY MILLS, AMERICAN KENNEL CLUB, DOG BREEDING, ANIMAL WELFARE ACT, UNITED STATES DEPARTMENT OF AGRICULTURE (USDA)

00/01-1205 PURGATIVES, PHYSICIANS, BIOGRAPHIES, POLITICS, HEROIC MEDICINE, BLEEDING, RUSH/BENJAMIN

00/01-0820 PURIFIED PROTEIN DERIVATIVE (PPD), TUBERCULOSIS (TB), ACTIVE DISEASE, MYCOBACTERIUM TUBERCULOSIS, SKIN TESTING, ANERGY PANEL TESTING, ANTIGEN TESTING, LATENT TB INFECTION, CHEMOPROPHYLAXIS

00/01-1152 PURIFIED WATER, BOTTLED WATER, PEPSI COLA COMPANY, AQUAFINA, COCA-COLA COMPANY, DASANI

00/01-1615 PURKINJE FIBERS, HEART FAILURE, SUDDEN CARDIAC DEATH, TRANSCRIPTION FACTORS, HEART BEAT MECHANISM, CARDIAC CONDUCTION, ARRYTHMOGENIC EVENTS

00/01-0259 PURPLE CONEFLOWER, COLD PREVENTION, FLU TREATMENTS, IMMUNE SYSTEM, GOLDENSEAL, ZINC, ECHINACEA, ALLERGIES, DRUG INTERACTIONS, NATURAL PRODUCTS, HERBAL REMEDIES

00/01-1860 PURPLE-THROATED CARIB, SEXUAL SELECTION, HUMMINGBIRDS, COEVOLUTION, HELICONIA, EVOLUTIONARY INFLUENCES, DARWINISM, SEXUAL DIMORPHISM

00/01-0272 PUTAMEN, BRAIN STRUCTURE, FRONTAL LOBES, TEENAGE BEHAVIOR, PARIETAL LOBES, SOCIAL JUDGMENT

00/01-0173 PUTRESCENT MUSCLE TISSUE, SEPSIS, SEPTIC SHOCK, NITRIC OXIDE, NITRIC OXIDE SYNTHASE, INDUCIBLE NITRIC-OXIDE SYNTHASE (INOS), TUMOR NECROSIS FACTOR ALPHA

00/01-2563 PUTRESCINE, AMYLOID-BETA PEPTIDE, NEURITIC PLAQUE, ALZHEIMER'S DISEASE (AD), RADIOLABELING, BLOOD BRAIN BARRIER (BBB), MEMBRANE PERMEABILITY

00/01-0155 PUTRESCINE, SPERMIDINE (SPD), SPERMINE (SPM), POLYAMINES, PLASMA MEMBRANE PERMEABILITY, SALT TOLERANCE, ALLIUM CEPA

00/01-0000 PVC--SEE POLYVINYL CHLORIDE

00/01-0127 PYRETHRINS, GENETICALLY MODIFIED CROPS, NATURAL INSECTICIDES, BIODEGRADABLE INSECTICIDES, GENETIC ENGINEERING, PLANT CELL CULTURES

00/01-1988 PYRIMETHAMINE SULFADOXINE, VANUATU ISLANDS, SOUTHWEST PACIFIC, PARASITE ELIMINATION, CHLOROQUINE, MALARIA ERADICATION, FANSIDAR, PRIMAQUINE, MOSQUITO-BORNE DISEASES

00/01-0344 PYTHONIDAE, BOIDAE, PREY CAPTURE, SNAKE PREDATION, BOOID JAW CONSTRUCTION, TEETH, SNAKES

00/01-0159 QUADRIPLEGICS, HANDICAPPED PEOPLE, FUNCTIONAL ELECTRICAL STIMULATION (FES), FREEHAND DEVICE, NEUROPROSTHETICS, BRAIN COMPUTER INTERFACE, ELECTROENCEPHALOGRAM (EEG) SIGNALS, SPINAL CORD INJURY

00/01-0119 QUAGGA MUSSELS, ZEBRA MUSSELS, GREAT LAKES MUSSELS, UNIONIDAE, DREISSENIDS, MUSSEL COMMUNITIES, PRESQUE ISLE BAY/LAKE ERIE, EXOTIC SPECIES INFESTATION, DREISSENA SPECIES

00/01-0075 QUAGGA MUSSELS, BENTHIC COMMUNITIES, ZEBRA MUSSELS, DREISSENA, PREDATION, BIVALVES

00/01-0931 QUAILS, HUMPBACKED WHALES, BIRD SONGS, SONATAS, STARLING, CLASSICAL MUSIC

00/01-2428 QUALITY CONTROL SYSTEMS, ELECTRONIC INSPECTION SYSTEMS, VISION SENSORS, MANUFACTURING SYSTEMS, MACHINE-VISION SYSTEMS, ASSEMBLY LINE TECHNOLOGIES, COMPUTER-INTEGRATED MANUFACTURING (CIM), FACTORY TECHNOLOGIES

00/01-0561 QUALITY OF LIFE (QOL), DISABILITY, LIFE EXPECTANCY, MORBIDITY, COGNITIVE FUNCTION, THEORY OF COMPRESSION, MORBIDITY

00/01-1141 QUALITY OF LIFE (QOL), GENDER DIFFERENCES, SARCOIDOSIS, SYMPTOMS, PAIN TOLERANCE, DISEASE MANAGEMENT

00/01-2030 QUALITY OF LIFE (QOL), CANCER COMPLICATION, ANEMIA, TUMOR CONTROL, HYPOXIA, HEMOGLOBIN LEVELS, RADIOTHERAPY-ASSOCIATED ANEMIA, CANCER-ASSOCIATED ANEMIA

00/01-2031 QUALITY OF LIFE (QOL), CANCER, CANCER-ASSOCIATED FATIGUE, FATIGUE, CHEMOTHERAPY SIDE EFFECTS

00/01-0930 QUEBEC, SEABIRDS, BONAVENTURE ISLAND, GANNETS, BIRD BEHAVIOR, NESTING SITES, CLIFF NESTING, REPRODUCTION

00/01-1572 QUEBEC, ST. LAWRENCE RIVER, POLLUTANTS, BELUGA WHALES, NEW YORK, NUTRIENTS, PLANKTON, FISH, CANCER RISKS, ENDANGERED SPECIES, CONTAMINATION, IMMUNOSUPPRESSION

00/01-0913 QUEEN BEES, MATING FREQUENCY, INSECT BEHAVIOR, SOCIAL INSECTS, HONEY BEE BEHAVIOR, POLYANDRY

00/01-1972 QUERCETIN, ANTIOXIDANTS, ANTITUMOR AGENTS, CURCUMIN, GENISTEIN, PHYTOCHEMICALS, CISPLATIN

00/01-2454 QUERCUS RUBRA, COPPICE FORESTRY, SILVICULTURE, FERTILIZER APPLICATIONS, RED OAK, FOREST MANAGEMENT, REFORESTATION

00/01-2676 QUIGLEY-HEIN INDEX, PERIODONTAL DISEASE, AMERICAN DENTAL ASSOCIATION (ADA) COUNCIL ON SCIENTIFIC AFFAIRS, GINGIVITIS, ESSENTIAL OILS, DENTIFRICE, MODIFIED GINGIVAL INDEX, PLAQUE CONTROL, TOOTHPASTE

00/01-2058 QUINOLINE ALKALOIDS, TISSUE CULTURES, MEDICINAL PLANTS, PLANT METABOLITES, PACLITAXEL, TOPECAN, CAMPOTHECIN, ANTICANCER COMPOUNDS

00/01-2471 QUISCALUS MEXICANUS, GREAT-TAILED GRACKLE, CONSPECIFIC BROOD PARASITISM (CBP), DETERMINATE EGG LAYING, EGG REJECTION, BIRD BEHAVIOR, NATURAL SELECTION

00/01-0100 QUISCALUS QUISCULA, PESTICIDES, COMMON GRACKLES, CHLORDANE, EUROPEAN STARLINGS, STURNUS VULGARIS, AMERICAN ROBINS, TURDUS MIGRATORIUS, COOPER'S HAWKS, ACCIPITER COOPERI, BIRD POISONING

00/01-2540 QUORUM-SENSING, ANTIBIOTIC RESISTANCE, MYCOBACTERIUM TUBERCULOSIS, HEPATITIS C VIRUS, EPSTEIN-BARR VIRUS, VIRULENCE RESPONSE, INFECTIOUS DISEASES

00/01-1936 QUORUM-SENSING SIGNALS, BACTERIAL BIOFILMS, PSEUDOMONAS AERUGINOSA, CYSTIC FIBROSIS (CF), ACYL-HOMOSERINE LACTONES, ANTIBIOTIC-RESISTANT BACTERIA, BACTERIAL COLONIZATION OF LUNG, BIOFILM, BIOMARKERS, LUNG DAMAGE

00/01-2069 RABIES POSTEXPOSURE PROPHYLAXIS (RPEP), ANIMAL EXPOSURE, DOG BITES, CAT BITES, RACCOON BITES

00/01-2069 RACCOON BITES, ANIMAL EXPOSURE, DOG BITES, CAT BITES, RABIES POSTEXPOSURE PROPHYLAXIS (RPEP)

00/01-1090 RACIAL DIFFERENCES IN RESPONSE TO DIURETIC THERAPY, HYPERTENSION, DIURETIC THERAPY, HYDROCHLOROTHIAZIDE (HCTZ), ALDOSTERONE EXCRETION, POTASSIUM EXCRETION, SODIUM EXCRETION

00/01-0595 RACISM, ETHICAL GUIDELINES, HUMAN GENOME DIVERSITY PROJECT (HGDP), COMMERCIALISM, EXPLOITATION, CULTURAL IMPERIALISM

00/01-0923 RADAR OBSERVATIONS, SAHARA DESERT, FLIGHT ALTITUDES, ENERGY MODELS, ENERGY-AND-WATER MODELS, PHYLLOSCOPUS TROCHILUS, ORIOLUS ORIOLUS, BIRD MIGRATION, FLIGHT RANGE MODELS

00/01-0539 RADIAL ARTERIES, CHOLESTEROL, BYPASS SURGERY, SAPHENOUS VEINS, MAMMARY ARTERIES, LIPID-LOWERING MEDICATIONS, ATHEROSCLEROSIS, PLAQUE, GRAFTS

00/01-0238 RADIAL KERATOTOMY (RK), LASER IN SITU KERATOMILEUS (LASIK), PHOTOREFRACTIVE KERATECTOMY (PRK), EYE SURGERY, VISION CORRECTION

00/01-0435 RADIATION, DEOXYRIBONUCLEIC ACID (DNA) DAMAGE, IONIZING RADIATION, LOW-ENERGY RADIATION, ELECTRON TRACKS

00/01-0898 RADIATION, MAINSTREAM SCIENCE, SCIENTIFIC INTEGRITY, SCIENTIFIC MISCONDUCT, U.S. OFFICE OF RESEARCH INTEGRITY (ORI), LAWRENCE BERKELEY NATIONAL LABORATORY, CREDIBLE SCIENTISTS

00/01-1126 RADIATION, NUCLEAR RADIATION, ATOMIC BOMBS, LIFESPAN, JAPAN, RADIATION EXPOSURE

00/01-2626 RADIATION, COLECTOMY, RECTAL CANCER, COLON CANCER, CHEMOTHERAPY, CANCER SURGERY, COLORECTAL CANCER, LAPAROSCOPIC COLECTOMY, SURGICAL RISK

00/01-2509 RADIATION EFFECTS ON AMPHIBIANS, ULTRAVIOLET-B (UV-B) RADIATION, RANA AURORA, HYLA REGILLA, FROG SPECIES, STRATOSPHERIC OZONE LAYER, CATARACTS, SKIN BURNS, HABITAT ALTERATION

00/01-1126 RADIATION EXPOSURE, NUCLEAR RADIATION, ATOMIC BOMBS, LIFESPAN, JAPAN, RADIATION

00/01-1687 RADIATION EXPOSURE, CONGENITAL MALFORMATION, FETAL DEATH, IONIZING RADIATION, REPRODUCTIVE MALFORMATIONS, MISCARRIAGES, OCCUPATIONAL HEALTH RISKS

00/01-2032 RADIATION ONCOLOGY, PROSTATE CANCER, UROLOGY, PROSTATE-SPECIFIC ANTIGEN (PSA), CANCER TREATMENT, RADICAL PROSTATECTOMY, EXTERNAL BEAM THERAPY, BRACHYTHERAPY

00/01-1644 RADIATION-RESISTANT BACTERIA, BACTERIUM GENOME, DEINOCOCCUS RADIODURANS, AUTOANTIGENS, Y RNA, PROTEIN FUNCTION, ULTRAVIOLET (UV) RADIATION DAMAGE, IMMUNE RESPONSE, SYSTEMIC RHEUMATIC DISEASES, DEOXYRIBONUCLEIC ACID (DNA) PROTECTION, RIBONUCLEIC ACID (RNA)

00/01-0576 RADIATION THERAPY, COMPANION ANIMALS, COMPUTED TOMOGRAPHY (CT), DOXORUBICIN, MAGNETIC RESONANCE IMAGING (MRI), ONCOLOGY, CHEMOTHERAPY, SARCOMA, PET CANCERS, CANCER/PET

00/01-2032 RADICAL PROSTATECTOMY, RADIATION ONCOLOGY, UROLOGY, PROSTATE-SPECIFIC ANTIGEN (PSA), CANCER TREATMENT, PROSTATE CANCER, EXTERNAL BEAM THERAPY, BRACHYTHERAPY

00/01-0537 RADIO FREQUENCY ABLATION, ATRIAL FIBRILLATION (AF), CIRCUMFERENTIAL ULTRASOUND VEIN CATHETER, CORONARY DISEASE, STROKE CAUSES, PACEMAKERS, ELECTRICAL CARDIOVERSION, ANTIARRHYTHMIC DRUGS, DEFIBRILLATION, ANTICOAGULANT THERAPY

00/01-1491 RADIO FREQUENCY FIELDS, MOBILE TELEPHONES, TELECOMMUNICATIONS, ELECTROMAGNETIC FIELDS (EMF), CELLULAR TELEPHONES, BASE STATIONS, WIRELESS COMMUNICATIONS, INTERNATIONAL ELECTROMAGNETIC FIELDS PROJECT

00/01-0335 RADIO TELEMETRY, SKIN SHEDDING, RATTLESNAKES, MIDGET FADED RATTLESNAKE, CROTALUS VIRIDIS CONCOLOR, WYOMING, SNAKE AGGREGATIONS, REPTILES, ANIMAL BEHAVIOR

00/01-1827 RADIO TRANSMITTERS, ATLANTIC WALRUSES, WALRUS DIVE DEPTHS, MARINE MAMMALS, ANIMAL BEHAVIOR, PINNIPEDS

00/01-0385 RADIOACTIVE NUCLIDES, TOXIC WASTE SITES, REMEDIATING MIXED RADIOACTIVE WASTES, TOXIC METALS, GENE EXPRESSION SYSTEMS, SOLVENT CONTAMINATION, DEINOCOCCUS RADIODURANS, RADIOACTIVE-RESISTANT BACTERIUM, BACTERIAL REMEDIATION, TOXIC WASTE REMEDIATION, DEPARTMENT OF ENERGY (DOE)

00/01-0385 RADIOACTIVE-RESISTANT BACTERIA, TOXIC WASTE SITES, RADIOACTIVE NUCLIDES, TOXIC METALS, GENE EXPRESSION SYSTEMS, SOLVENT CONTAMINATION, DEINOCOCCUS RADIODURANS, REMEDIATING MIXED RADIOACTIVE WASTES, BACTERIAL REMEDIATION, TOXIC WASTE REMEDIATION, DEPARTMENT OF ENERGY (DOE)

00/01-1957 RADIOACTIVE TRACERS, BRAIN DAMAGE, PLASTICITY OF THE BRAIN, POSITRON EMISSION TOMOGRAPHY (PET), STROKE RECOVERY, REGIONAL CEREBRAL METABOLIC RATE (RCMR), FUNCTIONAL MAGNETIC RESONANCE IMAGING (FMRI), NEURAL NETWORK, CEREBRAL CORTEX, LEARNING CHANGES

00/01-2076 RADIOALLERGOSORBENT FLUORESCENCE IMMUNOASSAY, ALLERGENS, ASTHMA, GERMAN MULTICENTER ALLERGY STUDY, WHEEZING, HAY FEVER, ECZEMA, PLETHYSMOGRAPHY, HISTAMINE DIHYDROCHLORIDE, FORCED EXPIRATORY VOLUME (FEV), IMMUNOGLOBULIN E (IGE)

00/01-1283 RADIOCARBON CONTENT, BEAVER PONDS, METHANE EMISSIONS, BUBBLE FORMATION, EBULLITION, BOREAL ECOSYSTEM ATMOSPHERE STUDY

00/01-2590 RADIOCARBON DATING, HOMO SAPIENS, "OUT OF AFRICA" THEORY, ORIGIN OF MAN, MUNGO MAN, EVOLUTIONARY ANTHROPOLOGY, MITOCHONDRIAL GENES, HUMAN GENETIC FAMILY TREE

00/01-1282 RADIOCESIUM INTERCEPTION POTENTIAL (RIP), FRAYED EDGE SITES (FES), RHIZOSPHERE, RHIZOSPHERIC MOBILIZATION (RM), MYCORHIZOSPHERE

Keyword Index

00/01-1709 RADIOGRAPHS, CERVICAL SPINE INJURY, BLUNT TRAUMA, CLINICAL CRITERIA, DECISION INSTRUMENT

00/01-2563 RADIOLABELING, AMYLOID-BETA PEPTIDE, NEURITIC PLAQUE, PUTRESCINE, ALZHEIMER'S DISEASE (AD), BLOOD BRAIN BARRIER (BBB), MEMBRANE PERMEABILITY

00/01-1293 RADIOLOGICAL EXPOSURE, ZOOPLANKTON, OLIGOTROPHIC MARINE SYSTEMS, EUPHOTIC ZONE, PARTICLE-REACTIVE TRACE ELEMENTS, BIOMASS, TRACE ELEMENT BIOACCUMULATION, POLONIUM ISOTOPE (PO-210), SEAFOOD, PARTICLE-REACTIVE BIOACCUMULATION, CLIMATE CHANGE

00/01-0964 RADIOLYSIS, WASTEWATER TREATMENT, SOLID WASTE, MUNICIPAL WASTEWATER, IONIZING RADIATION, HIGH-ENERGY CHEMISTRY, IONIZING RADIATION, ENVIRONMENTAL ENGINEERING

00/01-1097 RADIOTHERAPY, PROFILE OF MOOD SCALES (POMS), VIGOR, FATIGUE, CHEMOTHERAPY, CANCER-RELATED FATIGUE

00/01-1101 RADIOTHERAPY, SURGICAL RESECTION, PELVIC TUMORS, INTRAOPERATIVE RADIATION THERAPY (IORT), GYNECOLOGIC MALIGNANCIES, SURGICAL TUMOR DEBULKING, RESIDUAL DISEASE

00/01-2030 RADIOTHERAPY-ASSOCIATED ANEMIA, CANCER COMPLICATION, QUALITY OF LIFE (QOL), TUMOR CONTROL, HYPOXIA, HEMOGLOBIN LEVELS, ANEMIA, CANCER-ASSOCIATED ANEMIA

00/01-1559 RAGING RIVER HABITATS, STREAM BIRDS, AMERICAN DIPPER, NEST BOXES, BIRD BEHAVIOR, CONSERVATION, POPULATION MONITORING

00/01-2176 RAIN BEETLE LIFE CYCLE, PLEOCOMA, PHEROMONES, INSECT BEHAVIOR, GRUBS, BEETLE LARVAE, REPRODUCTIVE BEHAVIOR

00/01-1261 RAIN WATER, MOSQUITOES, PROTOZOA, FLAGELLATE ALGAE, TREE HOLES

00/01-0076 RAINBOW DARTER, ONCONECTES PROPINQUUS, CRAYFISH, ETHEOSTOMA CAERULEUM, MACROINVERTEBRATE POPULATIONS, BENTHIC INVERTEBRATES, CHLOROPHYLL A

00/01-0345 RAINBOW DARTER, ETHEOSTOMA CAERULEUM, MICHIGAN FISH, SPAWNING SUCCESS, SPERM COMPETITION, ALLOZYME MARKER ANALYSIS, FERTILIZATION, GROUP SPAWNING COSTS

00/01-0086 RAINBOW TROUT, WATER QUALITY, TOXICITY, SILVER, ONCORHYNCHUS MYKISS, FATHEAD MINNOWS, PIMEPHALES PROMELAS, WATER FLEAS, DAPHNIA MAGNA, SILVER NITRATE, DISSOLVED ORGANIC CARBON

00/01-0094 RAINBOW TROUT, CHINOOK SALMON, COPPER, OLFACTORY SYSTEM, ONCORHYNCHUS TSHAWYTSCHA, ONCORHYNCHUS MYKISS, FISH, TOXIC METALS, WATER POLLUTANTS

00/01-0098 RAINBOW TROUT, FRESHWATER FISH, ZEBRAFISH, DANIO RERIO, ENVIRONMENTAL CONTAMINANTS, ONCORHYNCHUS MYKISS, RETENE, POLYCYCLIC AROMATIC HYDROCARBONS (PAH), BLUE SAC DISEASE

00/01-0684 RAINFALL PATTERNS, CLOUD CONDENSATION NUCLEI, CLIMATE, ENVIRONMENTAL ISSUES, PRECIPITATION AIR POLLUTION

00/01-0390 RAINFOREST ACTION NETWORK, ENVIRONMENTAL MOVEMENT, POPULATION ACTIVISM, OZONE DEPLETION, EARTH DAY 2000, SUSTAINABLE LIVING, CONSUMPTION LIMITS, RECYCLING

00/01-2474 RAINFOREST CLIMATE, COLINVAUX/PAUL, TREE POLLEN, GLOBAL WARMING, AMAZON RAINFOREST, CORE DATING

00/01-1909 RAINFOREST ECOLOGY, SYNERGISTIC INTERACTIONS, ENVIRONMENTAL ISSUES, INTERNATIONAL ISSUES, AMAZONIAN RAINFOREST, BORNEO RAINFOREST

00/01-1859 RAINFOREST HABITAT, BORNEO, ASIAN FAUNA, PETAURISTA PETAURISTA, ARBOREAL ADAPTATIONS, COLUGOS, GLIDING ANIMALS, CANOPY TRAVEL, SQUIRRELS, FROGS, SNAKES, GECKOS

00/01-2164 RAINFOREST HABITAT, VIPER NATURAL HISTORY, AFRICAN VIPERS, POISONOUS SNAKES, GABOON VIPERS

00/01-2438 RAINFOREST HABITAT, ELEPHANT LISTENING PROJECT, KAKUM NATIONAL PARK, DZANGA-NDOKI NATIONAL PARK, AFRICAN ELEPHANT CONSERVATION FUND, CONSERVATION INITIATIVES, LANGUAGE DECODING, ELEPHANT BEHAVIOR, LOCATION MONITORING, POPULATION SIZE

00/01-2470 RAINFOREST INVENTORIES, BIODIVERSITY QUANTIFICATION, PARATAXONOMISTS, INSECT DIVERSITY, PAPUA NEW GUINEA, GUYANA

00/01-0407 RAINFOREST UNION, ORGANIC COFFEE, BIRD FRIENDLY COFFEE, TRADITIONAL COFFEE FARMS, MIGRATING SONGBIRDS, COFFEE PLANTATIONS

00/01-0343 RAINFORESTS, TANGKOKO NATURE RESERVE, MARSUPIALS, BEAR CUSCUS, AILUROPS URSINUS, WILDLIFE CONSERVATION SOCIETY (WCS), INDONESIA

00/01-0363 RAINFORESTS, MULTI-TEMPORAL THEMATIC MAPPING, BRAZILIAN RAINFOREST, GLOBAL WARMING, CARBON CYCLES, SECONDARY RAINFOREST, LANDSAT THEMATIC MAPPING, BIOMASS, THEMATIC MAPPING

00/01-0371 RAINFORESTS, FOREST FRAGMENTATION, ENVIRONMENTAL ISSUES, BRAZILIAN RAINFOREST, AMAZONIA, OLD GROWTH TREES, CARBON CYCLING

00/01-0653 RAINFORESTS, COFFEE REVOLUTION, MICRO-ROASTERS, PHOTOVOLTAIC MODULES, COFFEE OILS, SOLAR COFFEE-DRYING

00/01-0659 RAINFORESTS, AMAZONIAN RAINFOREST TREES, TREE CONSERVATION, BIODIVERSITY, RARE SPECIES ASSESSMENT, ECOLOGY, CONSERVATION

00/01-0925 RAINFORESTS, MEDICINAL PLANTS, ORGANIC HEALING, NATIVE PLANTS, PHARMACOPOEIAS, TRADITIONAL MEDICINES, TROPICAL PLANTS, INTRODUCED SPECIES

00/01-0985 RAINFORESTS, HURRICANES, TROPICAL CYCLONIC STORMS, CORAL REEFS, ECOSYSTEMS, CARIBBEAN ISLANDS, HABITAT DESTRUCTION, WAVE ENERGY

00/01-1264 RAINFORESTS, CONVENTION FOR INTERNATIONAL TRADE IN ENDANGERED SPECIES (CITES), GUATEMALA, ORCHIDS, DEFORESTATION, TROPICAL ORCHIDS

00/01-1270 RAINFORESTS, COASTAL EROSION, BRAZIL, COASTAL EROSION, DEFORESTATION, BEACH EROSION, ENVIRONMENTAL ISSUES

00/01-2183 RAINFORESTS, FLOWER STRUCTURES, POLLINATION, SPIDERHUNTERS, DURIO, HONEY BEES, CAVE NECTAR BATS

00/01-2194 RAINFORESTS, MICRONESIA, FOREST MANAGEMENT, AGRICULTURAL MANAGEMENT, SOIL EROSION, SAKAU

00/01-0664 RALSTONIA EUTROPHA, PETROCHEMICALS, PLASTICS, RENEWABLE RESOURCES, BIODEGRADABLE PLASTICS, POLYHYDROXYALKANOATE (PHA), ACETYL COENZYME A, PHOTOSYNTHESIS, POLYLACTIDE (PLA), POLYETHYLENE TEREPHTHALATE (PET), FOSSIL FUELS

00/01-0207 RAMIPRIL, ANGIOTENSIN CONVERTING ENZYME (ACE) INHIBITORS, HYPERTENSION, HUMAN STRESS, ANTIHYPERTENSIVE THERAPY

00/01-0551 RAMIPRIL, ANGIOTENSIN-CONVERTING ENZYME (ACE) INHIBITORS, HEART DISEASE TREATMENT, BLOOD PRESSURE, CARDIAC WORKLOAD, STRUCTURAL HEART CHANGES, STROKE, HEART ATTACK

00/01-0813 RAMIPRIL, ANGIOTENSIN-CONVERTING-ENZYME (ACE) INHIBITORS, HEART FAILURE, HIGH BLOOD PRESSURE, ENLARGED HEART, CARDIAC RISK FACTORS, DIABETES, CARDIOVASCULAR DISEASE

00/01-0817 RAMIPRIL, ANGIOTENSIN-CONVERTING ENZYME (ACE) INHIBITORS, CARDIOVASCULAR DISEASE, REVASCULARIZATION PROCEDURES, HEART DISEASE, STROKE, DIABETES, VITAMIN E

00/01-2509 RANA AURORA, ULTRAVIOLET-B (UV-B) RADIATION, RADIATION EFFECTS ON AMPHIBIANS, HYLA REGILLA, FROG SPECIES, STRATOSPHERIC OZONE LAYER, CATARACTS, SKIN BURNS, HABITAT ALTERATION

00/01-0616 RANDOM AMPLIFIED POLYMORPHIC DNA (RAPD), MISSOURI RIVER BASINS, LEPOMIS MEGALOTIS, TAXONOMIC RELATIONSHIPS, POLYMERASE CHAIN REACTION (PCR), SUNFISH POPULATIONS, GENETIC DIVERSITY, MOLECULAR TECHNIQUES, SUBSPECIES RELATIONSHIPS

00/01-2289 RANDOM AMPLIFIED POLYMORPHIC DNA-POLYMERASE CHAIN REACTION (RAPD-PCR), HISTOPLASMA CAPSULATUM, ORGAN TRANSPLANT, KIDNEY TRANSPLANT, HISTOPLASMOSIS, DEOXYRIBONUCLEIC ACID (DNA)

00/01-0671 RANDOM DISTRIBUTION, TROPICAL FORESTS, TREE AGGREGATION, RANDOM TREE DISTRIBUTION, AGGREGATION OF FOREST TREES, PATCHINESS, TROPICAL ECOLOGY, SPATIAL PATTERNING OF TREES, SPECIES DISTRIBUTION

00/01-0683 RANDOM FOOD CHAIN MODEL, FOOD CHAINS, ECOLOGY, NICHE FOOD CHAIN MODEL, TROPHIC LEVELS, BIOLOGY, ECOSYSTEMS, FOOD WEBS

00/01-0671 RANDOM TREE DISTRIBUTION, TROPICAL FORESTS, TREE AGGREGATION, SPATIAL PATTERNING OF TREES, AGGREGATION OF FOREST TREES, PATCHINESS, TROPICAL ECOLOGY, RANDOM DISTRIBUTION, SPECIES DISTRIBUTION

00/01-2068 RANDOMIZED CONTROLLED TRIAL, LOW-SATURATED FAT, LOW CHOLESTEROL DIET, CHOLESTEROL, ATHEROSCLEROSIS, SERUM CHOLESTEROL CONCENTRATIONS, MONOUNSATURATED FATTY ACIDS, POLYUNSATURATED FATTY ACIDS, NEUROLOGICAL DEVELOPMENT

00/01-0523 RANDOMIZED STUDY, ANTIRETROVIRAL THERAPY (ART), HUMAN IMMUNODEFICIENCY VIRUS (HIV), PLACEBO, ADEFOVIR

00/01-2127 RANDOMNESS, STATISTICS, CHANCE, PROBABILITY THEORY, CALCULUS, BIOLOGY

00/01-2212 RANGE BOUNDARIES, PELAGIC SPECIES, SPECIES RANGES, OCEAN CURRENTS, MARINE BIOLOGY, OCEANOGRAPHY, BENTHIC MARINE SPECIES

00/01-0334 RANGE EXPANSION, STREPTOPELIA DECAOCTO, INTRODUCED SPECIES, EURASIAN COLLARED-DOVE, NORTH AMERICA, EUROPE, BREEDING

00/01-2217 RANGE MANAGEMENT, SYCAN MARSH, WETLANDS MANAGEMENT, GRAZING, MULTIPLE LAND USES, RESOURCE CONSERVATION

00/01-2134 RANGE RECORD, THALASSARCHE CAUTA, AUSTRALIAN FAUNA, SHY ALBATROSS, SEA BIRDS, ALBATROSS, TAXONOMY, BIRD BEHAVIOR

00/01-0800 RAPHE NUCLEI, SLEEP, HYPOTHALAMUS, HYPOCRETINS, OREXINS, SMALL PEPTIDES, LOCUS COERULEUS, NARCOLEPSY, TUBERMAMMILLARY NUCLEUS, PONTINE RETICULAR FORMATION

00/01-0480 RAPID EVOLUTION, DARWINIAN EVOLUTION, MALE REPRODUCTIVE GENES, SEXUAL SELECTION, PRIMATES, NATURAL SELECTION, EVOLUTIONARY MECHANISMS, DIRECTIONAL SELECTION, HUMAN LINEAGE

00/01-1620 RAPID EYE MOVEMENT (REM) SLEEP, SLEEP SPINDLES, CEREBRAL CORTEX, BRAIN FUNCTIONS, NEOCORTEX, THALAMUS, NEURAL CONNECTIONS, DREAMING

00/01-2065 RAPID EYE MOVEMENT (REM) SLEEP, SLOW WAVE SLEEP, GROWTH HORMONE (GH), CORTISOL LEVELS, ENDOCRINE FUNCTION, SLEEP DEPRIVATION

00/01-0070 RAPPAHANNOCK RIVER, SHELL DAMAGE, SKIN LESIONS, CHEMICAL TOXINS, POLLUTION, TURTLES, REPTILES, REDBELLIED TURTLES

00/01-2161 RAPTORS, EAGLE LIFE HISTORY, RUSSIA, STELLER'S SEA EAGLES, WILDLIFE MANAGEMENT, CONSERVATION EFFORTS

00/01-2166 RAPTORS, VULTURE FEEDING STATIONS, SOUTH AFRICA, BIRD PRESERVATION, CONSERVATION EFFORTS, POPULATION DECLINES

00/01-1540 RARE BREEDS, ANIMAL HUSBANDRY, BIODIVERSITY, GENETIC RESOURCES, DOMESTIC ANIMALS, BREED TYPES

00/01-2597 RARE GENOMIC CHANGES, GENETICS, EVOLUTION, MOLECULAR PHYLOGENIES, PHYLOGENETIC TREES, GENOMICS, DEOXYRIBONUCLEIC ACID (DNA) SEQUENCING, TAXONOMY

00/01-1359 RARE SPECIES, HETEROZYGOSITY, PHYLOGENY, GENETIC DIVERSITY, POLYMORPHISM

00/01-0659 RARE SPECIES ASSESSMENT, AMAZONIAN RAINFOREST TREES, TREE CONSERVATION, RAINFOREST, BIODIVERSITY, ECOLOGY, CONSERVATION

00/01-2406 RASTER GRAPHICS, SCIENCE PRESENTATIONS, COMPUTER AIDED DESIGN (CAD), SKETCH PROGRAMS, GRAPHIC ILLUSTRATION PROGRAMS

00/01-0722 RAT METABOLISM, FREE RADICALS, GLUTATHIONE PEROXIDASE, ANTIOXIDANTS, LIPID PEROXIDATION, SELENIUM DIOXIDE, BONE MARROW, BLOOD OXIDATION, NUTRITIONAL SUPPLEMENTS

00/01-0237 RATE-ADAPTIVE PACEMAKERS, SINUS NODE, PACEMAKERS, DEFIBRILLATORS, IMPLANTABLE MEDICAL DEVICES, PULSE GENERATOR

00/01-2576 RATE OF LIVING THEORY, LONGEVITY, OXIDANTS, OXIDATIVE STRESS, MOLECULAR BIOLOGY, FREE RADICAL THEORY, AGING, METABOLIC RATE, REACTIVE OXYGEN SPECIES (ROS)

00/01-0635 RATTLEBOX TOXIN, CHEMICAL DEFENSES, UTETHEISA ORNATRIX, MONOCROTALINE, POISON FROGS, PHYLLOBATES TERRIBILIS, POISONOUS ALKALOIDS, TETRODOTOXIN (TTX), DEFENSE STRATEGIES, PHARMACEUTICALS, THAMNOPHIS SIRTALIS

00/01-0648 RATTLESNAKE TAUNTING, PREDATOR-PREY INTERACTIONS, PROTECTIVE VENOM PROTEINS, GROUND SQUIRRELS, MAMMAL BEHAVIOR

00/01-0335 RATTLESNAKES, SKIN SHEDDING, SNAKE AGGREGATIONS, MIDGET FADED RATTLESNAKE, CROTALUS VIRIDIS CONCOLOR, WYOMING, RADIO TELEMETRY, REPTILES, ANIMAL BEHAVIOR

00/01-0424 RATTLESNAKES, SONORAN DESERT, ARIZONA, DESERT ECOSYSTEMS, BIRD MIGRATIONS, COYOTE, TARANTULAS

00/01-0937 RATTLESNAKES, HIBERNATION, SNAKES, EASTERN MASSASAUGA, ENDANGERED SPECIES, SISTRURUS CATENATUS

00/01-1247 RATTLESNAKES, HEMOTOXINS, NEUROTOXINS, VENOM TOXICITY EVOLUTION, MOJAVE A, MORTALITY RATES

00/01-2373 RAW OYSTERS, VIBRIO PARAHAEMOLYTICUS, SHELLFISH, CONTAMINATED SHELLFISH, BACTERIAL INFECTION, MICROBIAL CONTAMINATION

00/01-1845 RAY FEEDING BEHAVIOR, COWNOSE RAY, OYSTERS, CARTILAGINOUS FISH, FISH BEHAVIOR, MARINE FISH

00/01-0204 RAYNAUD'S SYNDROME, SYSTEMIC LUPUS ERYTHEMATOSUS, CEREBRAL BLOOD FLOW, COLD TEST, CONNECTIVE TISSUE DISEASES

00/01-1640 RCN1P-RELATED PROTEINS, PHOSPHATASE CALCINEURIN REGULATORS, CALCIUM-ACTIVATED PROTEINS, CALCINEURIN, CALCIPRESSIN PROTEINS, DSCR1, ZAK-4, SIGNALING PATHWAYS, PROTEIN FUNCTIONS

00/01-1334 REACTIVE ARTHRITIS, ARTHRITIS CAUSES, SALMONELLA INFECTIONS, MOLECULAR MIMICRY, GRAM-NEGATIVE BACTERIA, CLASS 1B MOLECULES, AUTOIMMUNE DISEASES

Keyword Index

00/01-2556 REACTIVE OXYGEN SPECIES (ROS), CELL INDUCTION, MALIGNANT TRANSFORMATION, TUMOR CELL RESISTANCE, CELL SIGNALING, APOPTOSIS, GLUTATHIONE

00/01-1362 REACTIVE OXYGEN SPECIES (ROS), CYTOKINE-INDUCED ACTIVATION, HISTAMINE, IN VITRO DATA, METASTATIC MALIGNANT MELANOMA, MONOCYTES/MACROPHAGES (MO), NATURAL KILLER CELLS (NK), CANCER IMMUNOTHERAPY

00/01-1942 REACTIVE OXYGEN SPECIES (ROS), ULTRAVIOLET RADIATION A (UVA), LIPID PEROXIDATION, APOPTOSIS INDUCTION, KERATINOCYTES, TEA PROPHENOLS, GLUTATHIONE PEROXIDASE, LACTATE DEHYDROGENASE

00/01-2576 REACTIVE OXYGEN SPECIES (ROS), LONGEVITY, OXIDANTS, OXIDATIVE STRESS, MOLECULAR BIOLOGY, FREE RADICAL THEORY, RATE OF LIVING THEORY, METABOLIC RATE, AGING

00/01-1064 READAPTATION, DISAPTATION, CHARACTER LOSS, PAEDOMORPHIC CHANGE, PLEIOTROPY, ANTARCTIC FISHES, FISH EVOLUTION, EVOLUTIONARY ADAPTATIONS, GENETIC DRIFT

00/01-2111 READING, LANGUAGE PROCESSING, BRAIN PLASTICITY, DYSLEXIA, VISUAL LOSS

00/01-0897 REAGENTS, COMPUTER-AIDED DRUG DESIGN (CADD), DRUG DEVELOPMENT, HIGH THROUGHPUT SCREENING, MEDICAL RESEARCH, MICROARRAYS, COMBINATORIAL SYNTHESIS, TARGET MOLECULES, CHEMISTRY

00/01-0584 REASONING, WESTERN MENTALITY, EASTERN MENTALITY, LOGIC, COGNITIVE PSYCHOLOGY, CONFUCIANISM, ANCIENT GREECE, HARMONY, CONFLICT RESOLUTION

00/01-2074 RE-BREATHING, DYSPNEA, CHEMOREFLEX SENSITIVITY, HYPOXIA, HYPERCAPNIA, YOGA, ISOCAPNIC HYPOXIA, NORMOXIC HYPERCAPNIA, SPONTANEOUS VENTILATION, CHRONIC HEART FAILURE

00/01-2409 RECEIVER OPERATING CHARACTERISTIC CURVES, STATISTICAL PREDICTION RULES, DIAGNOSTIC DECISION-MAKING, MATHEMATICAL ALGORITHMS, STATISTICS

00/01-0426 RECEPTOR ACTIVATION, MOLECULAR SIGNALING, SIGNAL TRANSDUCTION, PROTEIN-PROTEIN INTERACTIONS, SERINE-THREONINE KINASES, KINASES RECEPTORS, TYROSINE KINASES

00/01-0706 RECEPTOR PROTEINS, TYPE 2 DIABETES, METABOLIC DISORDERS, INSULIN RESISTANCE, DIABETES THERAPY, SIGNALING PATHWAYS

00/01-0187 RECEPTOR THEORY, MOLECULAR MIMICRY, AUTOIMMUNE DISEASES, RHEUMATIC FEVER, HUMAN LYMPHOCYTE ANTIGENS, RHEUMATOID ARTHRITIS, MUTATION HYPOTHESIS, ANTIGEN CROSS-REACTIVITY, BOVINE SPONGIFORM ENCEPHALOPATHY (BSE), MAD COW DISEASE, ANKYLOSING SPONDYLITIS

00/01-1020 RECEPTOR-LIGAND BINDING, NANOMECHANICS, SURFACE STRESS, CANTILEVER BENDING, DEOXYRIBONUCLEIC ACID (DNA) HYBRIDIZATION, BASE MISMATCH, BIOMOLECULAR RECOGNITION

00/01-0308 RECIRCULATING-TANK AQUACULTURE, AQUACULTURE, FISH FARMING, FISH REPRODUCTION, COMMERCIAL AQUARIUMS, AQUATIC SPECIES PRESERVATION, AQUATIC FILTRATION SYSTEMS

00/01-0747 RECOGNITION, BRAIN ACTIVATION, COGNITION, NEUROIMAGING, VISUAL COGNITION, WORKING MEMORY, MEMORY, NEURAL MECHANISMS

00/01-2168 RECOGNITION, ANIMAL BEHAVIOR, MEMORY LENGTH, NORTHERN FUR SEAL, CALLORHINUS URSINUS, MIGRATORY SEALS, MOTHER-OFFSPRING RECOGNITION, SEAL MEMORY ABILITY

00/01-1858 RECOMBINANT DEOXYRIBONUCLEIC ACID (RDNA), EURYARCHAEOTA, CRENARCHAEOTA, JAPANESE PADDY SOIL, ARCHAEA, RIBOSOMAL RIBONUCLEIC ACID (RRNA), MAXIMUM PARSIMONY (MP) TREE, PHYLOGENIC HISTORY, SOIL MICROBES, PHYLOTYPES, EVOLUTIONARY RELATIONSHIPS

00/01-1500 RECOMBINANT DNA ADVISORY COMMITTEE (RAC), FOOD AND DRUG ADMINISTRATION (FDA), GENE THERAPY RESEARCH, ADVERSE DRUG EVENTS

00/01-1802 RECOMBINANT HUMAN ERYTHROPOIETIN (RHUEPO), SYDNEY OLYMPICS, NATIONAL ANTI-DOPING LABORATORY, AUSTRALIAN INSTITUTE OF SPORTS, INTERNATIONAL OLYMPIC COMMITTEE (IOC), ERYTHROPOIETIN (EPO), MORPHINE, AMPHETAMINES, STRYCHNINE, TESTOSTERONE, ANABOLIC STEROIDS, HUMAN GROWTH HORMONE (HGH)

00/01-0892 RECOMBINANT PROTEINS, PHARMACOLOGY, PHARMACOLOGICAL HISTORY, MONOCLONAL ANTIBODIES, BIOTECHNOLOGY, DRUG DEVELOPMENT, MOLECULAR BIOLOGY

00/01-1038 RECOMBINANT PROTEINS, PHARMACEUTICALS PRODUCTION, HUMAN SOMATOTROPIN (HST), TOBACCO CHLOROPLASTS, TRANSPLASTOMIC TRANSFORMATION TECHNOLOGY, ENGINEERED GENE CONTAINMENT, PLANT PLASTIDS, THERAPEUTIC PROTEINS, TRANSGENIC PLANTS

00/01-2586 RECOMBINATION, ECOLOGICAL OPPORTUNITY, COMPETITION, ADAPTATION, BACTERIA, MUTATION, EVOLVABILITY, DIVERSIFICATION

00/01-1030 RECOMBINATION-DEPENDENT REPLICATION (RDR), TUS PROTEIN, TERMINATION SITES, TER GENES, REPLICATION TERMINATOR PROTEIN (RTP), REPLICATION FORK PAUSING, DEOXYRIBONUCLEIC ACID (DNA) REPLICATION

00/01-0562 RECOMMENDED FOODS SCORE (RFS), DIET QUALITY, DIETARY PATTERNS, MORTALITY IN WOMEN, CURRENT DIETARY GUIDELINES, RISK FACTORS OF MORTALITY, WOMEN'S DIETARY HEALTH

00/01-1281 RECONSTRUCTING ECOLOGICAL HISTORIES, ECOTONES, PONDEROSA PINES, FOREST FIRES, ECOSYSTEM IMPACTS, SAVANNAS, FIRE CHRONOLOGY OF PONDEROSA PINES, GRASSLANDS, BLACK HILLS

00/01-0708 RECONSTRUCTIVE MEDICINE, T CELLS, BIOCOMPATIBLE MATERIALS, THYMUS ORGANOID, TANTALUM, TISSUE ENGINEERING

00/01-0284 RECORD MANAGEMENT, COMPUTER-BASED IN-PATIENT RECORD SYSTEMS, IN-PATIENT PROGRESS RECORDS, HOSPITAL RECORD SYSTEMS, PATIENT CARE MANAGEMENT, MEDICAL INFORMATION SYSTEMS

00/01-2504 RECREATIONAL LAND USE, U.S. FOREST SERVICE, NATIONAL PARKS, PUBLIC LANDS, WILDERNESS PROTECTION, OFF-ROAD VEHICLES (ORVS), ENVIRONMENTAL POLLUTION

00/01-1851 RECRUITMENT, SEED DISPERSAL, SPATIAL ECOLOGY, PLANT POPULATIONS, FERTILITY DIFFERENTIATION

00/01-1357 RECRUITMENT HYPOTHESIS, FLOWERING PLANTS, PALEOBOTANY, SEED DISPERSAL SYSTEMS, EVOLUTION, PALEOCENE-EOCENE EXPLOSION, EVOLUTIONARY THEORIES, DISPERSER HYPOTHESIS, ANGIOSPERMS

00/01-2626 RECTAL CANCER, COLECTOMY, COLORECTAL CANCER, COLON CANCER, CHEMOTHERAPY, CANCER SURGERY, RADIATION, LAPAROSCOPIC COLECTOMY, SURGICAL RISK

00/01-0810 RECTUM, COLON CANCER, COLORECTAL CANCER, POLYPS, COLONOSCOPY, SIGMOIDOSCOPY, COLOSTOMY, LAPAROSCOPIC SURGERY

00/01-1025 RECURRING CANCER, T CELLS, NONMALIGNANT CELL MUTATION, HYPOXANTHINE-GUANINE PHOSPHORIBOSYLTRANSFERASE (HPRT) GENE, CHEMOTHERAPY, DRUG RESISTANCE, CANCER/LEUKEMIA, LEUKEMIA

00/01-1710 RECURSIVE PARTITIONING, HEAD TRAUMA, CLINICAL CRITERIA, COMPUTED TOMOGRAPHY (CT)

00/01-0377 RECYCLING, SUSTAINABILITY, INDUSTRIAL ECOLOGY, ENVIRONMENTAL PROTECTION AGENCY, POLLUTION PREVENTION, GREEN CHEMISTRY, PRECISION AGRICULTURE

00/01-0390 RECYCLING, ENVIRONMENTAL MOVEMENT, POPULATION ACTIVISM, OZONE DEPLETION, RAINFOREST ACTION NETWORK, SUSTAINABLE LIVING, CONSUMPTION LIMITS, EARTH DAY 2000

00/01-0391 RECYCLING, GREEN BUSINESS, ORGANIC PRODUCE, ENVIRONMENTAL EDUCATION, ALTERNATIVE VEHICLES, ECOTOURISM, FAIR TRADE, SPECIES REINTRODUCTION, MULTIPLE CHEMICAL SENSITIVITY, LIVABLE COMMUNITIES

00/01-0695 RECYCLING, WASTE MANAGEMENT, EXTENDED PRODUCER RESPONSIBILITY (EPR), LANDFILLS, ENVIRONMENTALLY CONSCIOUS MANUFACTURING, PLASTIC PACKAGING, PRODUCER RESPONSIBILITY ORGANIZATION (PRO)

00/01-2479 RECYCLING, LOGGING PRACTICES, SUSTAINABLE FOREST MANAGEMENT, SELECT LOGGING, FOREST HEALTH, REPLANTING FORESTS, MAGAZINE PAPER PRODUCTION, PAPER MANUFACTURE, LOGGING, FOREST MONOCULTURES, SUSTAINABLE FORESTRY INITIATIVE (SFI)

00/01-1186 RECYCLING ELECTRONICS, ELECTRICAL WASTE, ELECTRONIC WASTE, RECYCLING INDUSTRY, ENVIRONMENTAL POLLUTION, EUROPEAN UNION, ENVIRONMENTAL PROTECTION AGENCY (EPA), HEAVY METAL CONTAMINATION, LEAD HAZARDS, DISCARDED COMPUTERS

00/01-1186 RECYCLING INDUSTRY, ELECTRICAL WASTE, RECYCLING ELECTRONICS, ELECTRONIC WASTE, ENVIRONMENTAL POLLUTION, EUROPEAN UNION, ENVIRONMENTAL PROTECTION AGENCY (EPA), HEAVY METAL CONTAMINATION, LEAD HAZARDS, DISCARDED COMPUTERS

00/01-1655 RED ALGAE, PLASTIDS, GREEN PLANTS, EVOLUTIONARY PATHWAYS, PHYLOGENETIC RELATIONSHIPS, ELONGATION FACTOR 2 (EF-2), NUCLEAR MARKERS, GLAUCOPHYTES, CHLOROPLASTS, EUKARYOTIC CELLS, ENDOSYMBIOSIS

00/01-2449 RED ALGAE, MACROALGAL GROWTH, PHOTOSYNTHETIC PIGMENTS, CLADOPHORA VAGABUNDA, GRACILARIA TIKVAHIAE, LIGHT AVAILABILITY, ALGAL GROWTH, NUTRIENT SUPPLY, GREEN ALGAE, NITROGEN LOAD

00/01-0441 RED BLOOD CELL BOOST, GENETIC ENGINEERING, PERFORMANCE ENHANCEMENT, ATHLETIC DRUG ABUSE, ERYTHROPOIETIN, GENE THERAPY, INSULIN-LIKE GROWTH FACTOR 1 (IGF-1), MUSCLE ENHANCEMENTS

00/01-0548 RED BLOOD CELLS, BLOOD TESTS, HEMATOLOGY, WHITE BLOOD CELLS, BLOOD

00/01-0726 RED BLOOD CELLS, ANEMIA, SICKLE CELL ANEMIA, THALASSEMIA, HEMOGLOBIN DEFICIENCY

00/01-1070 RED BLOOD CELLS, IRON DEFICIENCY ANEMIA, VITAMIN B-12 DEFICIENCY, FOLIC ACID DEFICIENCY, KIDNEY DISEASE, SICKLE CELL ANEMIA, CROHN'S DISEASE, LUPUS ERYTHEMATOSUS, FATIGUE, PERNICIOUS ANEMIA, HEMOLYTIC ANEMIA, APLASTIC ANEMIA

00/01-1108 RED BLOOD CELLS, POLYCYTHAEMIA, ACQUIRED ANEMIAS, ANEMIA

00/01-1611 RED BLOOD CELLS, RENAL PROXIMAL TUBULES, AQUAPORIN-1 (AQP1), WATER PERMEABILITY, CELL MEMBRANE PORES, ATOMIC STRUCTURE MODEL

00/01-2306 RED EYE, OPHTHALMOLOGY, EYE INFECTIONS, EYE ALLERGIES, TRACHOMA, SEXUALLY TRANSMITTED EYE DISEASES, CHLAMYDIAL INFECTION, ALLERGIES, CONJUNCTIVITIS

00/01-0736 RED LIGHT SPECTRUM, PHYTOCHROMES, DEETIOLATION, PHOTOSYNTHESIS, SEED GERMINATION, DEVELOPMENT RESPONSES, LIGHT RECEPTORS, CIRCADIAN RHYTHMS, PLANT RESPONSES

00/01-0410 RED MEAT, KANGAROO, MUTTON, ABORIGINES, AUSTRALIA FREE-RANGE LIVESTOCK

00/01-2454 RED OAK, COPPICE FORESTRY, SILVICULTURE, FERTILIZER APPLICATIONS, FOREST MANAGEMENT, QUERCUS RUBRA, REFORESTATION

00/01-2051 RED PEPPERS, PEPPERS, YELLOW PEPPER, GREEN PEPPER, CASPAICINOID, CAPSAICIN, HOT PEPPERS, VITAMIN C, BETA CAROTENE

00/01-1652 RED SEA COAST, HUMAN EVOLUTION, EVOLUTIONARY THEORIES, AFRICA, MIDDLE STONE AGE HUMANS, ERITREA, EURASIA MIGRATION, EARLY HUMANS

00/01-1241 RED SNOW, GREEN SNOW, SNOW ECOLOGY, ALGAL LIFE CYCLES, ULTRAVIOLET PROTECTION, CAROTENOIDS, EXTREME ENVIRONMENTS

00/01-1553 RED TO FAR-RED (R-FR) SPECTRA, LEAF ANATOMY, HOPEA HELFERI, HOPEA ODORATA, LEAF STRUCTURE & LIGHT ENVIRONMENT, PHOTOSYNTHETIC PHOTON FLUX DENSITY (PFD), LIGHT EFFECTS, SHADE TOLERANCE, DROUGHT TOLERANCE, ENVIRONMENTAL CHANGES, TREE ADAPTATIONS

00/01-2671 RED WINE, HEART DISEASE, FRENCH PARADOX, FLAVONOIDS, RESVERATOL, ALCOHOL, LOW-DENSITY LIPOPROTEIN (LDL), HIGH-DENSITY LIPOPROTEIN (HDL), ALCOHOL DEHYDROGENASE, LIVER DISEASE, HEART HEALTH

00/01-0184 RED WINE CONSUMPTION, B VITAMINS, CARDIOVASCULAR DISEASE (CVD), FOLATE, HOMOCYSTEINE, MACRONUTRIENTS, MINERAL WATER, BEER CONSUMPTION

00/01-0070 REDBELLIED TURTLES, SHELL DAMAGE, SKIN LESIONS, CHEMICAL TOXINS, POLLUTION, RAPPAHANNOCK RIVER, REPTILES, TURTLES

00/01-1531 REDDISH EGRETS, WADING BIRDS, ENVIRONMENTAL PROTECTION, CONSERVATION, ENDANGERED SPECIES, WILDLIFE CONSERVATION, BIRD POPULATIONS

00/01-2485 REDPOLL, ORNITHOLOGY, SNOWY OWL, AUDUBON'S WARBLER, AMERICAN WOODCOCKS, HUMMINGBIRDS, BIRD MIGRATIONS, WINTERING BIRDS

00/01-2684 REDUCED-CALORIE YOGURT, FOOD TECHNOLOGY, ARTIFICIAL SWEETENERS, LIGHT YOGURT, YOGURT, FAT CONTENT, SWEETNESS, ASPARTAME

00/01-1568 REED CANARY GRASS, ILLINOIS WETLANDS, WETLANDS, PHALARIS ARUNDINACEA, INVASIVE SPECIES, EXOTIC PLANT SPECIES

00/01-2486 REED MARSHES, PHRAGMITES AUSTRALIS, CORD GRASSES, BIRD HABITAT, OPEN SPACES, MARSHES, WETLANDS

00/01-0315 REED-MACE, CATTAILS, BULRUSH, TYPHA, NATIVE NORTH AMERICAN PLANTS

00/01-1905 REEF BUILDING CORALS, CORAL REEFS, ALGAE, FUNGI, CYANOBACTERIUM, ECOSYSTEM THREATS, ENDOLITHIC FUNGI, SYMBIOSIS, SKELETOGENESIS

00/01-1776 REFINED COTTONSEED OIL, HEMATOLOGICAL DATA, HYDROGENATED VEGETABLE OIL, OILS, FATS, ESSENTIAL FATTY ACIDS, TOTAL SOLUBLE SOLIDS (TSS)

00/01-0074 REFINERIES, CLEAN AIR ACT, UTILITY COMPANIES, COAL PLANTS, GRANDFATHER CLAUSE, ENVIRONMENTAL PROTECTION AGENCY (EPA)

00/01-0054 REFLECTIVITY, JELLYFISH, MARINE LIFE, CAMOUFLAGE, TRANSPARENT ANIMALS

00/01-2322 REFLEX SYMPATHETIC DYSTROPHY (RSD), ELECTRICAL SPINAL CORD STIMULATION, TRANSCUTANEOUS NERVE STIMULATION, PHYSICAL THERAPY, SYMPATHETIC BLOCKS, PAIN

00/01-1177 REFLEXOLOGY, ACUPUNCTURE, CHINESE MEDICINES, ACUPRESSURE, MASSAGE, THERAPEUTIC MASSAGE, SWEDISH MASSAGE, ALTERNATIVE MEDICINE, ROLFING, MYOFASCIAL RELEASE THERAPY, ORIENTAL BODYWORK, NATUROPATHIC MEDICINE

00/01-2454 REFORESTATION, COPPICE FORESTRY, SILVICULTURE, FERTILIZER APPLICATIONS, RED OAK, QUERCUS RUBRA, FOREST MANAGEMENT

00/01-2455 REFORESTATION, SILVICULTURE, FOREST MANAGEMENT, PHOTOSYNTHESIS LEVELS, ABANDONED AGRICULTURAL LAND, DEGRADED LAND

Keyword Index

00/01-2527 REFORESTATION, SIBERIAN TIGER, GLOBAL RELEAF INTERNATIONAL PROJECT, HABITAT LOSS, TIGERS IN ASIA, RUSSIA'S TIGER HABITATS, KOREAN PINE, TIGER RESTORATION

00/01-0971 REFORMULATED GASOLINE, CLEAN AIR ACT, GASOLINE ADDITIVES, METHYL TERT-BUTYL ETHER (MTBE), ETHANOL

00/01-1094 REFRACTORY EPILEPSY, ANTIEPILEPTIC DRUG THERAPY, EPILEPTIC SEIZURES, SEIZURE CONTROL

00/01-2016 REFRACTORY EPILEPSY, EPILEPSY, ANTIEPILEPTIC DRUGS (AEDS), SEIZURES, BRAIN PHYSIOLOGY

00/01-1704 REFRACTORY SPRUE, COELIAC DISEASE, ENTEROPATHY, T-CELL LYMPHOMA, INTRACTABLE COELIAC SPRUE

00/01-1801 REFRACTORY SURGERY, LASER RADAR (LADAR) TRACKING, CORNEA, STAR WARS, EYE MOVEMENT, LASER BEAM, RETINAL RECEPTORS, MYOPIA, HYPEROPIA, ASTIGMATISM, FOOD AND DRUG ADMINISTRATION (FDA)

00/01-0959 REFUGIA, PALEOECOLOGY, SPECIATION, ICE AGE, FULL GLACIAL PERIODS

00/01-1263 REFUGIA, PLANT EVOLUTION, TERTIARY, PLEISTOCENE, GLACIATION, CHLOROPLAST DEOXYRIBONUCLEIC ACID (CPDNA), SAXIFRAGA OPPOSITIFOLIA, HAPLOTYPES, CLADES, MAXIMUM PARSIMONY TREE, CIRCUMPOLAR DISTRIBUTION, ARCTIC FLORA

00/01-1294 REGENERATION, BIODIVERSITY, ECOLOGICAL INDICATORS, SUSTAINABLE USE, ECOSYSTEM LANDSCAPE, PLANTATIONS, FORESTRY MANAGEMENT, HIERARCHICAL STRUCTURE

00/01-0456 REGENERATIVE GROWTH, RETINOIC ACID (RA), HOMEOBOX (HOX) GENES, WNT GENES, FIBROBLAST GROWTH FACTOR (FGF), HEDGEHOG (HH) GENES, TISSUE REGROWTH, LUNG REGENERATION, NEWT

00/01-0263 REGIONAL ANESTHESIA, SURGICAL PROCEDURES, LOCAL ANESTHESIA, ANESTHESIA, GENERAL ANESTHESIA, PULSE OXIMETER

00/01-0802 REGIONAL ANESTHESIA, GENERAL ANESTHESIA, LOCAL ANESTHESIA, ANESTHESIA, SURGERY, ANESTHESIA RISK

00/01-1683 REGIONAL BRAIN VOLUMES, GESTATIONAL AGE, INTELLIGENCE QUOTIENT (IQ), PRETERM CHILDREN, INTRAVENTRICULAR HEMORRHAGE, WESCHLER INTELLIGENCE SCALE FOR CHILDREN-III, DEVELOPMENTAL TEST OF VISUAL-MOTOR INTEGRATION, KIDDIE-SCHEDULE FOR AFFECTIVE DISORDERS AND SCHIZOPHRENIA EPIDEMIOLOGIC VERSION, CHILD BEHAVIOR CHECKLIST, BRAIN HEMISPHERES, MAGNETIC RESONANCE IMAGING (MRI)

00/01-1957 REGIONAL CEREBRAL METABOLIC RATE (RCMR), BRAIN DAMAGE, PLASTICITY OF THE BRAIN, POSITRON EMISSION TOMOGRAPHY (PET), RADIOACTIVE TRACERS, STROKE RECOVERY, FUNCTIONAL MAGNETIC RESONANCE IMAGING (FMRI), NEURAL NETWORK, CEREBRAL CORTEX, LEARNING CHANGES

00/01-1900 REGIONAL CLEAN AIR INCENTIVES MARKET PROGRAM, ELECTRIC UTILITIES, ENVIRONMENTAL JUSTICE, AIR POLLUTION, ENVIRONMENTAL PROTECTION AGENCY EMISSIONS TRADING PROGRAM, POLLUTION EMISSIONS TRADING, ACID RAIN PROGRAM, GREENHOUSE GASES, CHLOROFLUOROCARBONS

00/01-0803 REGIONAL LYMPHADENOPATHY, GASTROENTERITIS, BARTONELLA HENSELAE, BARTONELLA QUINTANA, OSTEOMYELITIS, OPTIC NEURITIS, ENCEPHALITIS, AMOXICILLIN, AMPICILLIN, HIPATOSPLENIC GRANULOMAS, CAT SCRATCH DISEASE (CSD), THIRD GENERATION CEPHALOSPORINS

00/01-1634 REGIONAL SYNTENIES, CHROMOSOMES, AUTOSOMES, CAT GENOME, POLYCYSTIC KIDNEY DISEASE (PHD), FELINE LEUKEMIA VIRUS (FELV), FELINE IMMUNODEFICIENCY VIRUS (FIV), FELINE PANLEUKOPENIA, CANINE PARVOVIRUS, GENE MAPPING

00/01-0740 REGIONAL VARIATION PATTERNS, MITOCHONDRIAL DNA (MTDNA), ANCIENT DNA (ADNA), NATIVE NORTH AMERICANS, DEOXYRIBONUCLEIC ACID (DNA) FREQUENCIES

00/01-1021 REGULATORY NETWORKS, CHLORIDE CHANNEL, SALT AND WATER TRANSPORT, ION CHANNEL TAILS, CYSTIC FIBROSIS TRANSMEMBRANE CONDUCTANCE REGULATOR (CFTR), MUCUS PRODUCTION, BINDING PARTNERS, PROTEIN FUNCTIONS, PANCREATIC FUNCTION

00/01-1311 REGULATORY PATHWAYS, METABOLIC FUNCTIONS, HOMOLOGY IN ANIMALS, PHYLOGENY, GENE MAPPING, CIRCADIAN RHYTHM

00/01-0077 REGULATORY PROTECTION, WETLANDS, HABITAT ASSESSMENTS, ECOSYSTEM FUNCTIONS, SEASONALLY FLOODED WETLANDS, ISOLATED WETLANDS, LONGLEAF PINE, ENVIRONMENTAL PROTECTION

00/01-0773 REHABILITATION, STROKE, HEMIPARESIS, CONSTRAINT INDUCED MOVEMENT (CIM) THERAPY

00/01-1443 REHOSPITALIZATION, CHILDBIRTH COMPLICATIONS, CAESAREAN DELIVERY, BIRTHING METHODS, POSTPARTUM INFECTION, VAGINAL DELIVERY

00/01-1093 REHYDRATION, DIARRHEAL DISEASE, CARBOHYDRATE-BASED REHYDRATION THERAPY, AMYLASE-RESISTANT STARCH, CHOLERA, ELECTROLYTE LOSS, DEHYDRATION, CHILDHOOD THIRD WORLD DISEASE

00/01-0011 REINDEER, KAMCHATKA PENINSULA, BYSTRINSKY NATURE PARK, WILDLIFE CONSERVATION, WORLD HERITAGE SITE, RUSSIA, EVEN NOMADS

00/01-1720 RELAPSE REMITTING MULTIPLE SCLEROSIS, IMMUNE MEDIATED DISORDERS, MULTIPLE SCLEROSIS (MS), DEMYELINATION, BRAIN INJURY

00/01-0588 RELATIVE PITCH, ABSOLUTE PITCH, PERFECT PITCH, MUSICAL ABILITIES, TONAL LANGUAGES, COGNITIVE ABILITIES, INNATE SKILLS, GENETIC PREDISPOSITION

00/01-0185 RELATIVE RISK FACTORS, CORONARY HEART DISEASE (CHD), HYPERTENSION, ABSOLUTE RISK FACTORS, MORTALITY

00/01-2064 RELATIVE RISK (RR), INFANT MORTALITY, GESTATIONAL AGE, PRETERM BIRTH, ETIOLOGIC FRACTION (EF), NEONATAL STUDIES

00/01-2665 RELAXATION, PARKINSON'S DISEASE, ALZHEIMER'S DISEASE, PHYSICAL THERAPY, MUSIC THERAPY, STRESS

00/01-1029 RELAXATION MECHANICS, END-SYSTOLIC VOLUME (ESV), LEFT VENTRICLE (LV), HEART RELAXATION PHASE, CARDIOVASCULAR PHYSIOLOGY, INOTROPY, LUSITROPY

00/01-2490 RELEAF PROGRAM, BLACK BEARS, ATLANTIC WHITE CEDAR, SOUTHEASTERN SHORT-TAILED SHREW, SWAMP RESTORATION, GREAT DISMAL SWAMP

00/01-0271 RELIGIOUS WORLD VIEW, SPIRITUAL WORLD VIEW, ENVIRONMENTAL CRISIS, WESTERN SCIENCE, NATURAL ORDER

00/01-0385 REMEDIATING MIXED RADIOACTIVE WASTES, TOXIC WASTE SITES, RADIOACTIVE NUCLIDES, TOXIC METALS, GENE EXPRESSION SYSTEMS, SOLVENT CONTAMINATION, DEINOCOCCUS RADIODURANS, RADIOACTIVE-RESISTANT BACTERIUM, BACTERIAL REMEDIATION, TOXIC WASTE REMEDIATION, DEPARTMENT OF ENERGY (DOE)

00/01-1301 REMEDIATION, TOXIC POLLUTANTS, ENVIRONMENTAL POLLUTANTS, CONTAMINATED SITES, SUPERFUND SITES, PHYTOREMEDIATION, ENVIRONMENTAL PROTECTION AGENCY, SOIL POLLUTION, PLANT TRANSFORMATIONS

00/01-1080 REMINERALIZATION, FLUORIDE, CHEWING GUM, TOOTHPASTE, CAVITY, DENTISTRY, PHOSPHATE, TEETH, CALCIUM, HYDROXYAPATITE, PREVENTIVE DENTISTRY

00/01-0027 REMOTE AREAS, ORCHIDS, MYANMAR, ASIA, MAMMALS, NEW SPECIES, PRIMITIVE LIFE FORMS

00/01-2616 RENAL CARCINOMA, METASTATIC CANCERS, BONE MARROW TRANSPLANTS, TUMOR REGRESSION, CANCER TREATMENTS, KIDNEY CANCER, IMMUNOGENIC RESPONSE, ALLOGENEIC PERIPHERAL-BLOOD STEM-CELL TRANSPLANTATION

00/01-2675 RENAL DIALYSIS, PROKARYOTES, SCUMS, WATER BLOOMS, NUTRIENT POLLUTION, EUTROPHICATION, TOXINS, CYANOBACTERIA, WORLD HEALTH ORGANIZATION (WHO), GUIDE TO HEALTH SIGNIFICANCE, MONITORING AND MANAGEMENT, DRINKING WATER QUALITY GUIDELINES

00/01-1104 RENAL DISEASE, STREPTOKINASE, ACUTE POST-STREPTOCOCCAL GLOMERULONEPHRITIS (APSGN), STREPTOCOCCAL INFECTION

00/01-0512 RENAL FAILURE, KIDNEY DISEASE, DIABETIC NEPHROPATHY, TRANSFORMING GROWTH FACTOR (TGF)-BETA, HYPERGLYCEMIA, PROTEINURIA

00/01-1367 RENAL INSUFFICIENCY, VALSARTAN, CARDIOVASCULAR DISEASE, ANGIOTENSIN II SUBTYPE 1 RECEPTOR BLOCKER, AMLODIPINE, HIGH BLOOD PRESSURE, DIABETES, HYPERTENSION

00/01-2580 RENAL PHYSIOLOGY, GASTROENTEROLOGY, DIURESIS, DIARRHEA, ELECTROLYTE IMBALANCES, DEHYDRATION, FLUID IMBALANCE, ORAL REHYDRATION, NEPHROLOGY

00/01-1611 RENAL PROXIMAL TUBULES, RED BLOOD CELLS, AQUAPORIN-1 (AQP1), WATER PERMEABILITY, CELL MEMBRANE PORES, ATOMIC STRUCTURE MODEL

00/01-0650 RENEWABLE ENERGY, CLEAN ENERGY AGENDA, EARTH DAY 2000, FOSSIL FUELS, GLOBAL WARMING, SOLAR PANELS, CARBON DIOXIDE, CAR EMISSIONS

00/01-0664 RENEWABLE RESOURCES, PETROCHEMICALS, PLASTICS, FOSSIL FUELS, BIODEGRADABLE PLASTICS, POLYHYDROXYALKANOATE (PHA), ACETYL COENZYME A, PHOTOSYNTHESIS, POLYLACTIDE (PLA), POLYETHYLENE TEREPHTHALATE (PET), RALSTONIA EUTROPHA

00/01-2513 RENEWABLE RESOURCES, ANCIENT PERU, AGROFORESTRY, SUSTAINABLE AGRICULTURE, SPANISH CONQUEST OF PERU, NATIVE PERUVIAN TREE SPECIES, ENVIRONMENTAL MANAGEMENT, INCA, SOIL EROSION, INCA PEOPLE

00/01-0594 RENIN, ANGIOTENSIN II, KIDNEYS, PEPTIDE VASOCONSTRICTORS, EXPERIMENT IMPROVEMENTS, SCIENCE IMPROVEMENTS, TIGERSTEDT/ROBERT A. A., BERGMAN/PER GUSTAV

00/01-1424 RENIN-ANGIOTENSIN SYSTEM (RAS), DIABETIC PATIENTS, ANGIOTENSIN-CONVERTING-ENZYME (ACE) INHIBITORS, CALCIUM CHANNEL BLOCKERS (CCB), BETA-BLOCKER DRUGS, HYPERTENSION TREATMENT, HIGH BLOOD PRESSURE CONTROL, CARDIOVASCULAR BENEFITS

00/01-1089 RENIN-ANGIOTENSIN SYSTEM (RAS), ESSENTIAL HYPERTENSION (EH), CARDIOVASCULAR DISEASE, HYPERTENSIVE ORGAN DAMAGE, ATHEROSCLEROSIS, ANGIOTENSIN-CONVERTING ENZYME (ACE), GENETIC BASIS OF HYPERTENSION, INSERTION/DELETION POLYMORPHISM, LEFT VENTRICULAR HYPERTROPHY (LVH), RENOVASCULAR HYPERTENSION (RVH)

00/01-2383 RENIN-ANGIOTENSIN SYSTEM (RAS), BLOOD PRESSURE, ANGIOTENSIN-CONVERTING ENZYME (ACE) GENE, SYMPATHETIC NERVOUS SYSTEM (SNS), HEART RATE

00/01-1089 RENOVASCULAR HYPERTENSION (RVH), ESSENTIAL HYPERTENSION (EH), CARDIOVASCULAR DISEASE, HYPERTENSIVE ORGAN DAMAGE, ATHEROSCLEROSIS, ANGIOTENSIN-CONVERTING ENZYME (ACE), GENETIC BASIS OF HYPERTENSION, INSERTION/DELETION POLYMORPHISM, LEFT VENTRICULAR HYPERTROPHY (LVH), RENIN-ANGIOTENSIN SYSTEM (RAS)

00/01-2461 RENSCH'S RULE, PHORETIC FLOWER MITES, CONVERGENT ALLOMETRY, EVOLUTIONARY, SEXUAL SELECTION, BODY SIZE, HUMMINGBIRDS, SIZE DIMORPHISM, BIRDS, INSECTS

00/01-1003 REOVIRUS, VIRAL VECTORS, CANCER TREATMENT, TUMOR CELL INFECTION, PARVOVIRUS, GENE THERAPY

00/01-1049 REOVIRUS CORE STRUCTURE, VIRUS STRUCTURE, X-RAY CRYSTALLOGRAPHY, DOUBLE-STRANDED VIRUSES, LAMBDA PROTEINS, SIGMA PROTEIN, VIRAL INFECTION

00/01-2600 REPAGLINIDE, TYPE 2 DIABETES, PIOGLITAZONE, DIABETES MEDICATIONS, HYPOGLYCEMIA

00/01-1341 REPAIR PROTEINS, DOUBLE-STRAND BREAK (SDB), TELOMERE LENGTH MAINTENANCE, NONHOMOLOGOUS END JOINING (NHEJ), CHROMOSOME DEGRADATION, CHECKPOINT PROTEINS, TELOMERASE, MITOSIS

00/01-1705 REPERFUSION, MYOCARDIAL INFARCTION, APOPTOSIS, HEART, TECHNETIUM-99M, CARDIOMYOCYTES, ANNEXIN-V

00/01-1114 REPLACEMENT TESTOSTERONE, HYPOGONADISM, WEIGHT LOSS, RESISTANCE EXERCISE THERAPY, HUMAN IMMUNODEFICIENCY SYNDROME (HIV), TESTOSTERONE THERAPY, EXERCISE THERAPY

00/01-1431 REPLACEMENT THERAPY, TESTOSTERONE, HORMONE REPLACEMENT THERAPY, ANDROPAUSE, MALE MENOPAUSE

00/01-2479 REPLANTING FORESTS, LOGGING PRACTICES, SUSTAINABLE FOREST MANAGEMENT, SELECT LOGGING, FOREST HEALTH, MAGAZINE PAPER PRODUCTION, RECYCLING, PAPER MANUFACTURE, LOGGING, FOREST MONOCULTURES, SUSTAINABLE FORESTRY INITIATIVE (SFI)

00/01-1345 REPLICATION, PROTEIN ENCODING, CHROMATIN STRUCTURE, ACUTE MYELOID LEUKEMIA, DEOXYRIBONUCLEIC ACID (DNA) SUPERHELIX, NUCLEAR PROCESSES, 43-KD PROTEIN, TRANSCRIPTION PROCESSES, DEK-PROTO-ONCOGENE

00/01-1030 REPLICATION FORK PAUSING, TUS PROTEIN, TERMINATION SITES, TER GENES, REPLICATION TERMINATOR PROTEIN (RTP), RECOMBINATION-DEPENDENT REPLICATION (RDR), DEOXYRIBONUCLEIC ACID (DNA) REPLICATION

00/01-1030 REPLICATION TERMINATOR PROTEIN (RTP), TUS PROTEIN, TERMINATION SITES, TER GENES, REPLICATION FORK PAUSING, RECOMBINATION-DEPENDENT REPLICATION (RDR), DEOXYRIBONUCLEIC ACID (DNA) REPLICATION

00/01-0200 REPOLARIZATION, TORSADE DE POINTES, CARDIAC CELLS, LONG QT SYNDROMES, DEPOLARIZATION, ELECTROCARDIOGRAPHY, ARRHYTHMIA

00/01-0277 REPRODUCTION, EXTRATERRESTRIAL LIFE, NATURAL SELECTION, EVOLUTIONARY ABILITY, AUTOCATALYSIS, LIFE DEFINITION, HOMEOSTASIS

00/01-0924 REPRODUCTION, HUMMINGBIRD BEHAVIOR, TORPIDITY, MIGRATION, LIFE HISTORY, RUBY-THROATED HUMMINGBIRD

00/01-0930 REPRODUCTION, SEABIRDS, BONAVENTURE ISLAND, QUEBEC, BIRD BEHAVIOR, NESTING SITES, CLIFF NESTING, GANNETS

00/01-1214 REPRODUCTION, SPERM COMPETITION, FEMALE PROMISCUITY, SEXUAL BEHAVIOR, SEXUAL SELECTION, HUMAN BEHAVIOR, PROMISCUITY

00/01-0041 REPRODUCTIVE BEHAVIOR, PANDA INFANTS, CAPTIVE BREEDING, ENDANGERED SPECIES, GIANT PANDA

00/01-0049 REPRODUCTIVE BEHAVIOR, BIRD LIFE HISTORY, SOCIAL STRUCTURE, STRIPE-BACKED WRENS, VOCAL TRADITIONS, DUETS, WAY CALLS

00/01-0051 REPRODUCTIVE BEHAVIOR, BREEDING TERRITORIES, LEKKING, TERRITORIAL DEFENSE, COURTSHIP DISPLAYS, BIRD LIFE HISTORY, BLACK GROUSE

00/01-1220 REPRODUCTIVE BEHAVIOR, ALLIGATOR NEST SUCCESS, SABINE NATIONAL WILDLIFE REFUGE, FIRE ANT STINGS

Keyword Index

00/01-1244 REPRODUCTIVE BEHAVIOR, MOUNTAIN HABITATS, SHEEP PREDATION, NORTH AMERICAN WILDLIFE, RUTTING SEASON, BIGHORN SHEEP, NATURAL HISTORY, WILDLIFE CONSERVATION

00/01-1551 REPRODUCTIVE BEHAVIOR, FERAL FOWL, BIRD MATING BEHAVIOR, SPERM EJECTION, ANIMAL BEHAVIOR, CHICKENS, GALLUS GALLUS DOMESTICUS

00/01-1552 REPRODUCTIVE BEHAVIOR, FALCO SPARVERIUS, ELECTROMAGNETIC FIELD (EMF) EXPOSURE, WILDLIFE, BEHAVIORAL CHANGES, BIRD POPULATIONS, AMERICAN KESTREL, MELATONIN, CORTICOSTERONE, ENVIRONMENTAL THREATS

00/01-1562 REPRODUCTIVE BEHAVIOR, MATING CALLS, CICADAS, FUNGUS, MASSOSPORA CICADINA, LIFE HISTORY, INSECT BEHAVIOR

00/01-1842 REPRODUCTIVE BEHAVIOR, ENDANGERED SPECIES, BAT BEHAVIOR, RODRIGUES FRUIT BAT, BIRTHING ASSISTANCE, MIDWIFERY IN BATS

00/01-2176 REPRODUCTIVE BEHAVIOR, PLEOCOMA, PHEROMONES, INSECT BEHAVIOR, GRUBS, BEETLE LARVAE, RAIN BEETLE LIFE CYCLE

00/01-2736 REPRODUCTIVE BEHAVIOR, FISH BEHAVIOR, BIODIVERSITY, ENVIRONMENTAL THREATS, EVOLUTIONARY ADAPTATIONS, CICHLIDAE, LIFE HISTORIES, AFRICAN GREAT LAKES, LAKE ECOSYSTEMS

00/01-1555 REPRODUCTIVE COSTS, TREE PHYSIOLOGY, ROCKY MOUNTAIN DOUGLAS FIR, PSEUDOTSUGA MENZIESII, GENDER SPECIFIC RESOURCE ALLOCATION, RESOURCE ALLOCATION, PHOTOSYNTHESIS, NITROGEN ALLOCATION, EVERGREEN TREES

00/01-1613 REPRODUCTIVE DAMAGE, ESTROGEN MIMICS, ENVIRONMENTAL CONTAMINATION, ENDOCRINE-DISRUPTING COMPOUND (EDC), TOXICOLOGY PARADIGM, LONG-TERM CHEMICAL DAMAGE, THRESHOLD EXPOSURE LEVEL, VERTEBRATE REPRODUCTION

00/01-1476 REPRODUCTIVE FUNCTION, CONTRACEPTION, TIME TO PREGNANCY (TTP), INFERTILITY, SEMEN QUALITY, SPERM, CONCEPTION, FERTILITY

00/01-2059 REPRODUCTIVE HAZARDS, SUBSTANCE ABUSE, BIRTH DEFECTS, FETAL ALCOHOL SYNDROME (FAS), SUDDEN INFANT DEATH SYNDROME (SIDS), PREGNANCY, TERATOLOGY

00/01- 2073 REPRODUCTIVE HAZARDS, ETHICS, OCCUPATIONAL HEALTH, FETAL PROTECTION POLICIES, FEMALE EXCLUSION POLICY

00/01-2226 REPRODUCTIVE ISOLATION, ONCORHYNCHUS NERKA, SOCKEYE SALMON, DIVERGENT EVOLUTION, SPECIATION RATE, EVOLUTIONARY MECHANISMS

00/01-1687 REPRODUCTIVE MALFORMATIONS, CONGENITAL MALFORMATION, RADIATION EXPOSURE, IONIZING RADIATION, FETAL DEATH, MISCARRIAGES, OCCUPATIONAL HEALTH RISKS

00/01-1184 REPRODUCTIVE MEDICINE, IN VITRO FERTILIZATION, FROZEN HUMAN EMBRYOS, ENFORCING AGREEMENTS, MEDICAL ETHICS, RIGHT TO LIFE

00/01-0052 REPRODUCTIVE PERFORMANCE, MATE FIDELITY, LONG-LIVED BIRD SPECIES, PREDATION, BIRD LIFE HISTORY, WHITE-CHINNED PETRELS

00/01-0640 REPRODUCTIVE SUCCESS, PHENOTYPIC VARIATIONS, TRILLIUM ERECTUM, TRILLIUM GRANDIFLORUM, MATING SUCCESS, SPRING EPHEMERAL PLANTS, PLANT MATING SYSTEMS

00/01-1825 REPRODUCTIVE SUCCESS, ADELIE PENGUINS, KRILL, ANTARCTIC PENINSULA, BIRD BEHAVIOR, ICE MELT, GLOBAL WARMING, PENGUIN SURVIVAL

00/01-1935 REPRODUCTIVE SUCCESS, EARLY EMBRYONAL DEVELOPMENT, HEAT SHOCK FACTOR-1 (HSF1) PROTEIN, TRANSACTIVATOR PROTEIN, INFERTILITY, EMBRYONIC CLEAVAGE, MICE, MATERNAL-EFFECT MUTATION, PROTEIN DEFICIENCY

00/01-0482 REPTILE EMBRYONIC DEVELOPMENT, OVIPOSITION, VIVIPARITY, EVOLUTION OF VIVIPARITY

00/01-2228 REPTILE EVOLUTION, BIPEDAL REPTILES, PERMIAN, PARAREPTILIA, EUDIBAMUS CURSORIS, BOLOSAURIDS, DINOSAUR RELATIONSHIPS

00/01-0007 REPTILE POPULATIONS, AQUATIC PREDATORS, BLACK CAIMAN, AMAZON RIVER, ENDANGERED SPECIES, NESTING SITES

00/01-0070 REPTILES, SHELL DAMAGE, SKIN LESIONS, CHEMICAL TOXINS, POLLUTION, RAPPAHANNOCK RIVER, TURTLES, REDBELLIED TURTLES

00/01-0335 REPTILES, SKIN SHEDDING, RATTLESNAKES, MIDGET FADED RATTLESNAKE, CROTALUS VIRIDIS CONCOLOR, WYOMING, RADIO TELEMETRY, SNAKE AGGREGATIONS, ANIMAL BEHAVIOR

00/01-0765 REPTILES, NEW ZEALAND, WIFFEN/JOAN, DINOSAUR FOSSILS, FOSSIL RECORD, MOSASAUR

00/01-1580 REPTILES, HERPETOFAUNA, ENVIRONMENTAL ISSUES, EXTINCTIONS, ENDANGERED SPECIES, WILDLIFE ISSUES, CONSERVATION, ECOLOGY, HABITAT LOSS

00/01-2178 REPTILES, TORTOISES, BELSON TORTOISE, GOPHER TURTLE, DESERT TORTOISE, TEXAS TORTOISE, GOPHERUS SPECIES, TURTLES, ENDANGERED SPECIES

00/01-2230 REPTILES, DINOSAUR EVOLUTION, FOSSIL RECORD, WARM-BLOODED DINOSAURS, COLD-BLOODED DINOSAURS, THESCELOSAURUS, HEART FOSSIL, EVOLUTIONARY THEORIES

00/01-1257 REPUBLIC OF THE CONGO, BUSHMAN TRIBES, ANIMAL TRACKING, FIELD SCIENCE, CYBERTRACKER, GALAPAGOS ISLANDS, KALAHARI DESERT, LOWLAND GORILLA, BLACK RHINO, FOREST-DWELLING LIONS

00/01-0389 REPUBLICAN PARTY, POLITICAL AFFILIATIONS, GREEN POLITICS, CONSERVATION POLITICS, DEMOCRATIC PARTY, ENVIRONMENTAL ISSUES, REPUBLICAN FOR ENVIRONMENTAL PROTECTION (REP) AMERICA

00/01-0389 REPUBLICANS FOR ENVIRONMENTAL PROTECTION (REP) AMERICA, POLITICAL AFFILIATIONS, GREEN POLITICS, REPUBLICANS PARTY, DEMOCRATIC PARTY, ENVIRONMENTAL ISSUES, CONSERVATION POLITICS

00/01-1512 RESEARCH TECHNOLOGY, SCIENCE, NATIONAL SCIENCE FOUNDATION (NSF), GOVERNMENT PERFORMANCE AND RESULTS ACT (GPRA)

00/01-0268 RESEARCH ANIMALS, LABORATORY ANIMALS, BIOMEDICAL RESEARCH, TRANSGENIC ANIMALS, HUMANE TESTING TECHNIQUES, ANIMAL TESTING, CRUELTY TO ANIMALS, ETHICS IN RESEARCH

00/01-2732 RESEARCH ANIMALS, U.S. DEPARTMENT OF AGRICULTURE (USDA), ANIMAL WELFARE ACT, ASSOCIATION FOR ASSESSMENT AND ACCREDITATION OF LABORATORY ANIMAL CARE (AAALAC), ALTERNATIVES RESEARCH AND DEVELOPMENT FOUNDATION (ARDF)

00/01-1203 RESEARCH ETHICS, PESTICIDES, ETHICS IN RESEARCH, TOXIC CHEMICALS, HUMAN TESTING, PUBLIC HEALTH ISSUES, ENVIRONMENTAL ISSUES, POISON TESTING, CHILDREN'S SAFETY

00/01-0604 RESEARCH FUNDING, PLANT BIOTECHNOLOGY, EUROPEAN UNION, CONSUMER OPPOSITION, GENETICALLY MODIFIED CROPS, BIOTECHNOLOGY INDUSTRY, AGRICULTURAL ADVANCES

00/01-2102 RESEARCH LABORATORIES, ACTIVISM, ANIMAL RIGHTS, LABORATORY ANIMALS, ANIMAL RESEARCH, U.S. DEPARTMENT OF AGRICULTURE (USDA), SCIENTIFIC RESEARCH

00/01-1211 RESEARCH PROTOCOLS, ETHICAL RESEARCH, PLACEBOS, HEALTH RISKS, CLINICAL RESEARCH

00/01-0875 RESEARCH STUDIES, MEDICAL RESEARCH, CLINICAL TRIALS, DRUG RESEARCH, PLACEBOS, BLINDED STUDIES, DOUBLE-BLIND STUDIES, EXPERIMENTAL DRUGS

00/01-0591 RESEARCH TECHNIQUES, LABCHIP TECHNOLOGY, CHEMISTRY, ANALYTICAL CHEMISTRY, BIOANALYZER/HP 2100, MICROFLUIDICS, NANOTECHNOLOGY

00/01-1363 RESERVOIR HOST, CO-INFECTIONS, FLAGELLATE PROTOZOA, LEISHMANIASES, PARASITIC DISEASES, SANDFLIES, ZOONOTIC TRANSMISSION

00/01-1001 RESIDENTIAL WOOD-BURNING EMISSIONS, EMISSIONS, PARTICULATE MATTER EMISSIONS, AIR POLLUTION, WOOD-BURNING FIREPLACES

00/01-1101 RESIDUAL DISEASE, SURGICAL RESECTION, PELVIC TUMORS, RADIOTHERAPY, GYNECOLOGIC MALIGNANCIES, SURGICAL TUMOR DEBULKING, INTRAOPERATIVE RADIATION THERAPY (IORT)

00/01-1300 RESIDUE RESTRICTIONS, FLORICULTURE, PESTICIDES, FLOWER INDUSTRY, LATIN AMERICAN FLOWERS, CHEMICAL EXPOSURE

00/01-1733 RESIN BONDING SYSTEMS, DENTIN, ENAMEL, DENTIN-ENAMEL JUNCTION REGION, TOOTH PROTECTION

00/01-1114 RESISTANCE EXERCISE THERAPY, HYPOGONADISM, WEIGHT LOSS, HUMAN IMMUNODEFICIENCY SYNDROME (HIV), REPLACEMENT TESTOSTERONE, TESTOSTERONE THERAPY, EXERCISE THERAPY

00/01-0564 RESISTANCE TRAINING, HEART DISEASE, ISOMETRICS, AMERICAN HEART ASSOCIATION, DYNAMICS EXERCISE, AEROBICS, EXERCISE, CORONARY ARTERY DISEASE, WEIGHT TRAINING

00/01-2342 RESISTANCE TRAINING, STRENGTH TRAINING, OSTEOPOROSIS, CARDIOVASCULAR HEALTH, OBESITY, DIABETES, MUSCLE MASS, AEROBIC ACTIVITY, CHOLESTEROL, METABOLISM, ARTHRITIS

00/01-0172 RESISTANT BACTERIA, EPIDEMIOLOGY, SALMONELLA ANTIBIOTIC-RESISTANCE, LIVESTOCK, PUBLIC HEALTH ISSUES, ANTIBIOTIC-RESISTANT PATHOGENS, CIPROFLOXACIN, ENTEROCOCCI

00/01-1437 RESISTANT INFECTIOUS PATHOGENS, WORLD HEALTH ORGANIZATION (WHO), DRUG-RESISTANT PATHOGENS, ANTIBIOTIC RESISTANCE, INFECTIOUS DISEASES, PUBLIC HEALTH ISSUES, INTERNATIONAL ISSUES

00/01-1183 RESONANCE, MORPHIC FIELD THEORY, SHELDRAKE/RUPERT, INHERITANCE OF ACQUIRED CHARACTERISTICS, EVOLUTION, NATURAL SELECTION, LEMARCKISM, NONLOCALITY PHENOMENON, SOCIAL MORPHIC FIELD, HOMING INSTINCTS IN ANIMALS

00/01-1555 RESOURCE ALLOCATION, TREE PHYSIOLOGY, ROCKY MOUNTAIN DOUGLAS FIR, PSEUDOTSUGA MENZIESII, GENDER SPECIFIC RESOURCE ALLOCATION, REPRODUCTIVE COSTS, PHOTOSYNTHESIS, NITROGEN ALLOCATION, EVERGREEN TREES

00/01-1906 RESOURCE AVAILABILITY, FOOD CHAIN, TEMPERATE LAKES, PRODUCTIVITY HYPOTHESIS, TROPHIC INTERACTIONS, PREDATORS, ECOSYSTEMS

00/01-1973 RESOURCE COMPETITION, CHARACTER DISPLACEMENT, NATURAL SELECTION, THREESPINE STICKLEBACK, GASTEROSTEUS ACULEATUS, EVOLUTIONARY THEORIES, ADAPTIVE RADIATION, SYMPATRIC SPECIES, SPECIATION

00/01-2217 RESOURCE CONSERVATION, SYCAN MARSH, WETLANDS MANAGEMENT, GRAZING, MULTIPLE LAND USES, RANGE MANAGEMENT

00/01-1509 RESOURCE DEPLETION, ECONOMY, INDIA, SOCIOECONOMIC DEVELOPMENT, SUSTAINABILITY, RURAL POOR, FORESTS

00/01-0608 RESOURCE DEVELOPMENT, CANADA, ETHNOBOTANY, PLANT USES, BOREAL FOREST, FOREST MANAGEMENT

00/01-2104 RESOURCE ECONOMICS, ECOSYSTEM PRESERVATION, RESOURCE VALUATION, ENVIRONMENTAL ECONOMICS, EARTH SANCTUARIES, LAND RESTORATION

00/01-0895 RESOURCE EXPLOITATION, NATURAL RESOURCES, DEVELOPING COUNTRIES, ENVIRONMENTAL DEGRADATION

00/01-1866 RESOURCE MANAGEMENT, WILD FISHERIES, HABITAT MODIFICATION, MARINE ECOSYSTEMS, FISHING INDUSTRY, FISH FEED, AQUACULTURE, SHRIMP, SALMON

00/01-2104 RESOURCE VALUATION, RESOURCE ECONOMICS, ECOSYSTEM PRESERVATION, ENVIRONMENTAL ECONOMICS, EARTH SANCTUARIES, LAND RESTORATION

00/01-0367 RESPIRATION, PHOTOSYNTHESIS, ENVIRONMENTAL ISSUES, GLOBAL WARMING, CARBON SINKS, CLIMATE CHANGE, GREENHOUSE GASES

00/01-1382 RESPIRATORY ARREST, SEIZURES, PHENOBARBITOL, CEREBRAL MALARIA, MORTALITY

00/01-1117 RESPIRATORY DISEASES, LARYNGEAL HEIGHT, SMOKING, AIRWAY OBSTRUCTION, OBSTRUCTIVE AIRWAY DISEASE (OAD), DIAGNOSING AIRWAY DISEASE, FORCED EXPIRATORY VOLUME (FEV1)

00/01-2693 RESPIRATORY DISEASES, AIR POLLUTION, WORLD HEALTH ORGANIZATION (WHO), WORLD HEALTH ORGANIZATION GUIDELINES ON AIR POLLUTION, CHRONIC RESPIRATORY DISEASE

00/01-1880 RESPIRATORY DISEASES, OUTDOOR AIR POLLUTION, BRONCHITIS, PULMONARY DISEASE, ASTHMA, AIR POLLUTION, CHILDREN'S HEALTH ISSUES, PUBLIC HEALTH

00/01-2263 RESPIRATORY DISEASES, PSEUDOMONAS AERUGINOSA, MUCOID STRAINS, GLYCOPROTEIN STRUCTURE, OLIGOSACCHARIDE SULFATION, CARBOHYDRATE UTILIZATION, HOST PROTECTION, BACTERIAL INFECTIONS, CHRONIC RESPIRATORY INFECTIONS, OBSTRUCTIVE PULMONARY DISEASE, ANTIBIOTIC-RESISTANT BACTERIA, CYSTIC FIBROSIS (CF)

00/01-0504 RESPIRATORY DISORDERS, ASTHMA

00/01-0780 RESPIRATORY FAILURE, PULMONARY HYPERTENSION, NITRIC OXIDE THERAPY, PERSISTENT PULMONARY HYPERTENSION (PPH), PEDIATRIC MEDICINE, NEONATES, EXTRACORPOREAL MEMBRANE OXYGENATION, NEWBORNS

00/01-1150 RESPIRATORY FATIGUE, EXERCISE PERFORMANCE, HYPERPNEA TRAINING, ENDURANCE PERFORMANCE, HYPERVENTILATION, INSPIRATORY MUSCLES, EXPIRATORY MUSCLES, DIAPHRAGM, LEG FATIGUE

00/01-0598 RESPIRATORY ILLNESSES, PANDEMIC FLU OUTBREAKS, CENTERS FOR DISEASE CONTROL AND PREVENTION, WORLD HEALTH ORGANIZATION (WHO), INFLUENZA VIRUS, ANTIVIRAL DRUGS, ANTIBACTERIAL DRUGS

00/01-2079 RESPIRATORY INFECTIONS, CHRONIC ILLNESS, CHILDHOOD ILLNESS, IMMUNE SYSTEM, ASTHMA, INFECTIONS, ALLERGIES

00/01-0527 RESPIRATORY SYNCYTIAL VIRUS (RSV), ASTHMA, CHRONIC OBSTRUCTIVE PULMONARY DISEASE (COPD), PARAINFLUENZA VIRUSES, ACUTE RESPIRATORY INFECTIONS

00/01-1783 RESPIRATORY TOXICITY, FABRIC SOFTENER, AIR EMISSIONS, LAUNDRY, SENSORY IRRITATION, PULMONARY IRRITATION, AIRFLOW LIMITATION, HEALTH RISKS

00/01-0432 RESPONSE SELECTION, NEUROLOGICAL RESPONSES, WORKING MEMORY, DORSOLATERAL PREFRONTAL CORTEX, BRAIN ACTIVITY, PREFRONTAL CORTEX, COGNITION, MEMORY STORAGE

00/01-0629 REST CYCLES, SLEEP CORRELATIONS, CIRCADIAN PATTERNS, DROSOPHILA MELANOGASTER, ANIMAL BEHAVIOR, MOLECULAR MARKERS, SLEEP REGULATION, MAMMALIAN SLEEP PATTERNS

00/01-0191 RESTENOSIS, HEART DISEASE, CHOLESTEROL-LOWERING DRUGS, LOW-DENSITY LIPOPROTEIN (LDL), CATHETER-BASED INTERVENTIONS, ANGIOPLASTY, CHOLESTEROL, STENOSIS STATINS, CORONARY ARTERY DISEASE

00/01-2607 RESTENOSIS, BALLOON ANGIOPLASTY, CORONARY ARTERY BLOCKAGE, STENTS

Keyword Index

00/01-2144 RESTOCKING FISH, SUCKERFISH, MOXOSTOMA ROBUSTUM, ROBUST REDHORSE, ENDANGERED FISH, GENE SEQUENCING

00/01-0654 RESTORATION, WATERSHEDS, DAMS, LANDSCAPE, BABBITT/BRUCE

00/01-1497 RESTORATION, SPECTROSCOPY, LASERS, ART RESTORATION, LASER-INDUCED BREAKDOWN RESTORATION SPECTROSCOPY (LIBS), ARTWORKS

00/01-1573 RESTORATION, PRAIRIE DOGS, BLACK-FOOTED FERRETS, EXTINCTION, MAMMALIAN FAUNA

00/01-1891 RESTRICTION ENZYME CLEAVAGE, POLIOVIRUS, LIVE ORAL POLIOMYELITIS VACCINE, MUTANT ANALYSIS, NEUROVIRULENCE, POLYMERASE CHAIN REACTION (PCR), REVERTANTS, POLIOMYELITIS, FILTER ABSORPTION/ELUTION, RESTRICTION-FRAGMENT-LENGTH POLYMORPHISM (RFLP), ATTENUATE PHENOTYPE, HUMAN EXCRETION

00/01-0758 RESTRICTION-FRAGMENT LENGTH, MITOCHONDRIAL DEOXYRIBONUCLEIC ACID (MTDNA), MIGRATION LINEAGES, NEW WORLD ANCESTRY, NATIVE AMERICANS, HAPLOGROUPS, AMERINDIANS, GENETIC VARIATIONS

00/01-2027 RESTRICTION-FRAGMENT LENGTH POLYMORPHISM (RFLP), DRUG RESISTANCE, DISEASE CLASSIFICATION, TUBERCULOSIS, DISEASE TRANSMISSION, MYCOBACTERIUM TUBERCULOSIS, ANTITUBERCULOSIS TREATMENT, MULTIDRUG-RESISTANT TUBERCULOSIS

00/01-1891 RESTRICTION-FRAGMENT LENGTH POLYMORPHISM (RFLP), POLIOVIRUS, LIVE ORAL POLIOMYELITIS VACCINE, MUTANT ANALYSIS, NEUROVIRULENCE, POLYMERASE CHAIN REACTION (PCR), REVERTANTS, RESTRICTION ENZYME CLEAVAGE (MAPREC), FILTER ABSORPTION/ELUTION, POLIOMYELITIS, ATTENUATE PHENOTYPE, HUMAN EXCRETION

00/01-1337 RESTRICTION-MODIFICATION (R-M) SYSTEMS, ENDONUCLEASES, BACTERIAL, METHYLTRANSFERASES, DEOXYRIBONUCLEIC ACID (DNA) TRANSLATION, MODIFICATION ENZYMES, PHAGE INFECTION PROTECTION

00/01-0900 RESULTS-ORIENTED SCIENCE, BIOMEDICAL RESEARCH, FALSIFIABILITY, INDUCTIVE LOGIC, PATENTABLE TECHNOLOGIES, PROFIT-DRIVEN PARTNERSHIPS, SCIENTIFIC METHOD, ABSOLUTE TRUTH

00/01-2671 RESVERATOL, HEART DISEASE, RED WINE, FLAVONOIDS, FRENCH PARADOX, ALCOHOL, LOW-DENSITY LIPOPROTEIN (LDL), HIGH-DENSITY LIPOPROTEIN (HDL), ALCOHOL DEHYDROGENASE, LIVER DISEASE, HEART HEALTH

00/01-0098 RETENE, FRESHWATER FISH, ZEBRAFISH, DANIO RERIO, RAINBOW TROUT, ONCORHYNCHUS MYKISS, ENVIRONMENTAL CONTAMINANTS, POLYCYCLIC AROMATIC HYDROCARBONS (PAH), BLUE SAC DISEASE

00/01-0256 RETINA, VISION LOSS, BLINDNESS, MACULAR DEGENERATION, NON-NEOVASCULAR, NEOVASCULAR, PHOTOCOAGULATION, AGE-RELATED MACULAR DEGENERATION (AMD)

00/01-0725 RETINA, RETINAL STEM CELL, ADULT MAMMALIAN EYE, STEM CELL

00/01-1081 RETINA, MACULAR DEGENERATION, VISION LOSS, VISUDYNE, OCULAR PHOTODYNAMIC THERAPY, EYE SURGERY

00/01-1953 RETINA, APOPTOSIS, LIGHT-INDUCED APOPTOSIS, PHOTORECEPTORS, TRANSCRIPTION FACTORS, MITOCHONDRIA, RHODOPSIN, VISION DISEASES

00/01-2290 RETINA, VISION, ARTIFICIAL SILICON RETINA (ASR), PROSTHETIC DEVICES, MACULAR DEGENERATION, RETINITIS PIGMENTOSA, MICROPHOTODIODES, PHOTORECEPTORS, OPHTHALMOLOGY

00/01-1801 RETINAL RECEPTORS, LASER RADAR (LADAR) TRACKING, CORNEA, STAR WARS, EYE MOVEMENT, LASER BEAM, FOOD AND DRUG ADMINISTRATION (FDA), MYOPIA, HYPEROPIA, ASTIGMATISM, REFRACTORY SURGERY

00/01-0725 RETINAL STEM CELL, RETINA, ADULT MAMMALIAN EYE, STEM CELL

00/01-1309 RETINAL-BINDING PROTEINS, BACTERIORHODOPSIN, PHOTON PUMPS, HALOPHILIC ARCHAEA, MARINE HABITATS, BACTERIOPLANKTON, OCEAN PHOTIC ZONES, LIGHT-ABSORBING PIGMENTS, RHODOPSIN

00/01-2290 RETINITIS PIGMENTOSA, VISION, ARTIFICIAL SILICON RETINA (ASR), PROSTHETIC DEVICES, MACULAR DEGENERATION, RETINA, MICROPHOTODIODES, PHOTORECEPTORS, OPHTHALMOLOGY

00/01-0456 RETINOIC ACID (RA), REGENERATIVE GROWTH, HOMEOBOX (HOX) GENES, WNT GENES, FIBROBLAST GROWTH FACTOR (FGF), HEDGEHOG (HH) GENES, TISSUE REGROWTH, LUNG REGENERATION, NEWT

00/01-0817 REVASCULARIZATION PROCEDURES, ANGIOTENSIN-CONVERTING ENZYME (ACE) INHIBITORS, CARDIOVASCULAR DISEASE, RAMIPRIL, HEART DISEASE, STROKE, DIABETES, VITAMIN E

00/01-0789 REVERSE TRANSCRIPTASE INHIBITORS, VACCINES, PROTEASE INHIBITORS, HUMAN IMMUNODEFICIENCY VIRUS (HIV), ACQUIRED IMMUNODEFICIENCY SYNDROME (AIDS), VIRUSES, VIRAL MUTATION, VIRAL RESISTANCE, ANTIVIRAL DRUGS

00/01-2627 REVERSE TRANSCRIPTASE (RT), SIMIAN IMMUNODEFICIENCY VIRUS, HUMAN IMMUNODEFICIENCY VIRUS (HIV), RIBONUCLEIC ACID (RNA), COMPLEMENTARY DEOXYRIBONUCLEIC ACID (CDNA), CIRCULATING RECOMBINANT FORM (CRF), POLYMERASE CHAIN REACTION (PCR), AUTOMATED LASER FLUORESCENT SEQUENCING (ALF), CHEMOKINE RECEPTORS, GLOBAL TRANSMISSION PATTERNS

00/01-2036 REVERSE TRANSCRIPTASE-POLYMERASE CHAIN REACTION, IMMUNE RESPONSE, SYMPTOMATIC EBOLA INFECTION, ENDEMIC DISEASE, EBOLA VIRUS, VIRAL DISEASE, ANTIBODY RESPONSE, CYTOKINES, CHEMOKINES, INFLAMMATORY RESPONSE, NUCLEOPROTEINS

00/01-1891 REVERTANTS, POLIOVIRUS, LIVE ORAL POLIOMYELITIS VACCINE, MUTANT ANALYSIS, NEUROVIRULENCE, POLYMERASE CHAIN REACTION (PCR), POLIOMYELITIS, RESTRICTION ENZYME CLEAVAGE (MAPREC), FILTER ABSORPTION/ELUTION, RESTRICTION-FRAGMENT-LENGTH POLYMORPHISM (RFLP), ATTENUATE PHENOTYPE, HUMAN EXCRETION

00/01-1896 REVOLUTIONARY ARMED FORCES OF COLOMBIA (FARC), COLOMBIA, ENVIRONMENTAL ETHICS, BIOLOGICAL WEALTH, COCAINE, HEROIN, MULTINATIONAL CORPORATIONS, NATURAL RESOURCES

00/01-2674 REWARD DEFICIENCY SYNDROME, DRUG ABUSE, DUAL DIAGNOSIS, SCHIZOPHRENIA, ANTIPSYCHOTIC DRUGS, NEUROTRANSMITTERS, BRAIN CIRCUITS, CLOZAPINE

00/01-0455 REWARD SIGNALS, LEARNING, DOPAMINE NEURONS, PARKINSON'S DISEASE, COCAINE, AMPHETAMINES, HEROIN, NICOTINE, BRAIN FUNCTIONS, MIDBRAIN DOPAMINE

00/01-2669 REYE'S SYNDROME, BODY TEMPERATURE, HYPERTHERMIA, HEAT STROKE, ANTIPYRETICS, ASPIRIN, IBUPROFEN, ACETOMINOPHEN, FEVER, CHICKENPOX, INFLUENZA, STROKE

00/01-0468 RHESUS MONKEYS, MAMMAL CLONING, PRIMATES, IDENTICAL OFFSPRING, EMBRYO SPLITTING

00/01-1947 RHESUS (RH) BLOOD GROUPS, DIABETES, GLYCOSYLATED HEMOGLOBIN, BLOOD GLUCOSE, GLYCEMIA, NON-INSULIN-DEPENDENT DIABETES MELLITUS (NIDDM)

00/01-0187 RHEUMATIC FEVER, MOLECULAR MIMICRY, AUTOIMMUNE DISEASES, RHEUMATOID ARTHRITIS, HUMAN LYMPHOCYTE ANTIGENS, RECEPTOR THEORY, MUTATION HYPOTHESIS, ANTIGEN CROSS-REACTIVITY, BOVINE SPONGIFORM ENCEPHALOPATHY (BSE), MAD COW DISEASE, ANKYLOSING SPONDYLITIS

00/01-0153 RHEUMATOID ARTHRITIS, AUTOIMMUNITY, GLUCOSE-6-PHOSPHATE ISOMERASE (GPI), JOINT DISORDERS, ARTHRITIS, MICE

00/01-0187 RHEUMATOID ARTHRITIS, MOLECULAR MIMICRY, AUTOIMMUNE DISEASES, RHEUMATIC FEVER, HUMAN LYMPHOCYTE ANTIGENS, RECEPTOR THEORY, MUTATION HYPOTHESIS, ANTIGEN CROSS-REACTIVITY, BOVINE SPONGIFORM ENCEPHALOPATHY (BSE), MAD COW DISEASE, ANKYLOSING SPONDYLITIS

00/01-0202 RHEUMATOID ARTHRITIS, CELECOXIB, DICLOFENAC, NONSTEROIDAL ANTI-INFLAMMATORY DRUGS (NSAID), CYCLOOXYGENASE, CYCLOOXYGENASE INHIBITORS, GASTROINTESTINAL SIDE EFFECTS

00/01-0221 RHEUMATOID ARTHRITIS, NECK PAIN, NERVE COMPRESSION, DIAGNOSTIC TOOLS, VERTEBRAE, SPINAL DISKS

00/01-0235 RHEUMATOID ARTHRITIS (RA), AUTOIMMUNE DISEASE, METHOTREXATE, DISEASE-MODIFYING ANTIRHEUMETIC DRUGS (DMARD), JOINT DISEASE, BIOLOGIC RESPONSE MODIFIER DRUGS

00/01-1007 RHEUMATOID ARTHRITIS, INFLAMMATORY PROCESS BLOCKING, ARTHRITIS TREATMENT, INTERLEUKIN-1-RECEPTOR ANTAGONIST, CYTOKINES

00/01-1151 RHEUMATOID ARTHRITIS, OSTEOARTHRITIS, IMMUNE SYSTEM, GLUCOSAMINE, CHONDROITIN, S-ADENOSYLMETHIONINE (SAM-E), FATTY ACIDS, ANTIOXIDANTS, ACUPUNCTURE, VITAMIN D, INFLAMMATION, ALTERNATIVE MEDICINE

00/01-1694 RHEUMATOID ARTHRITIS, OSTEOARTHRITIS, ARTHROSCOPIC SURGERY, ELBOW SURGERY, SURGICAL DEBRIDEMENT, ARTHRITIS, CARTILAGE DEGENERATION, BONE SPURS

00/01-2324 RHEUMATOID ARTHRITIS, OSTEOARTHRITIS, CELECOXIB, NONSTEROIDAL ANTIINFLAMMATORY DRUG (NSSAID), ULCERS, UPPER GASTROINTESTINAL (GI) PROBLEMS, IBUPROFEN, DICLOFENAC

00/01-1113 RHEUMATOLOGY, DEGENERATIVE ARTHRITIS, GLUCOSAMINE, OSTEOARTHRITIS, NONSTEROIDAL ANTIINFLAMMATORY DRUG (NSAID), PLACEBO-CONTROLLED TRIALS, CHONDROITIN

00/01-1169 RHEUMATOLOGY, CARTILAGE, CHONDROITIN, GLUCOSAMINE, NONSTEROIDAL ANTIINFLAMMATORY DRUG (NSAID), ARTHRITIS REMEDIES, SYNERGISTIC EFFECT

00/01-0006 RHEUS MONKEYS, HUMAN EVOLUTION, MATHEMATICAL ABILITY, ANIMAL BEHAVIOR, EVOLUTIONARY INFLUENCES, NUMERIC COGNITION

00/01-0691 RHINOCYLLUS CONICUS, BIOCONTROL, ECOLOGICAL DISASTERS, INSECT PESTS, PLANT CONTROL, EXOTIC SPECIES, COCCINELLA SEPTEMPUNCTATA, PESTICIDE ALTERNATIVES, CACTOBLASTIS CACTORUM

00/01-0139 RHIZOBACTERIA, GENETIC ENGINEERING, NITROGEN FIXATION, ENDOPHYTIC BACTERIA, SOIL MANAGEMENT, CROP MANAGEMENT, PLANT BREEDING

00/01-1840 RHIZOBIA, LEGUME MODULES, SYMBIOSIS, NITROGEN FIXATION, FLAVONOIDS, NODULE DEVELOPMENT, NOD FACTORS, GENE TRANSCRIPTION ACTIVATION, NODULATION GENE TRANSCRIPTION, INFECTION THREAD DEVELOPMENT

00/01-1253 RHIZOBIA BACTERIA, PLANT-BACTERIA SYMBIOSES, NITROGEN FIXATION, ROOT NODULES, LEGUMINOUS PLANTS, PROMISCUOUS SYMBIONTS, SYMBIOTIC SPECIFICITY, GENETIC CONTROL

00/01-1282 RHIZOSPHERE, FRAYED EDGE SITES (FES), RADIOCESIUM INTERCEPTION POTENTIAL (RIP), RHIZOSPHERIC MOBILIZATION (RM), MYCORHIZOSPHERE

00/01-1282 RHIZOSPHERIC MOBILIZATION (RM), FRAYED EDGE SITES (FES), RADIOCESIUM INTERCEPTION POTENTIAL (RIP), RHIZOSPHERE, MYCORHIZOSPHERE

00/01-1956 RHOC PROTEIN, METASTASIS, GENOMIC ANALYSIS, TUMOR METASTASIS, CANCER SCREENING REGULATION

00/01-1309 RHODOPSIN, BACTERIORHODOPSIN, PHOTON PUMPS, HALOPHILIC ARCHAEA, MARINE HABITATS, BACTERIOPLANKTON, OCEAN PHOTIC ZONES, LIGHT-ABSORBING PIGMENTS, RETINAL-BINDING PROTEINS

00/01-1953 RHODOPSIN, RETINA, LIGHT-INDUCED APOPTOSIS, PHOTORECEPTORS, TRANSCRIPTION FACTORS, MITOCHONDRIA, APOPTOSIS, VISION DISEASES

00/01-0907 RHYTHMICALLY ENHANCED MUSIC, NINTH WORLD CONGRESS OF MUSIC THERAPY, NEUROLOGIC DISORDER TREATMENT, STRESS MANAGEMENT, SUBSTANCE ABUSE CONTROL, INSURANCE COVERAGE, MUSIC THERAPY, PARKINSON'S DISEASE, COMMUNICATION DISORDERS

00/01-1507 RIAU LANGUAGE, LANGUAGE SKILL, KAYARDILD LANGUAGE, HIXKARYANA LANGUAGE, YUPIK LANGUAGE, GRAMMAR, SPATIAL THINKING, GUUGU YIMITHIRR LANGUAGE, TZELTAL LANGUAGE, LANGUAGE DIVERSITY, ENDANGERED LANGUAGES, LINGUISTICS

00/01-0506 RIBAVIRIN, LIVER DISEASE, VIRUS, INFECTION, ANTIVIRAL PILL, HEPATITIS C VIRUS, INTERFERON

00/01-2029 RIBAVIRIN, INTERFERON ALPHA, CHRONIC HEPATITIS C, HEPATITIS C VIRUS, VIRUS TISSUE LEVELS

00/01-2639 RIBAVIRIN, INTERFERON, DRUG DEVELOPMENT, POLYETHYLENE GLYCOL (PEG), PEGASYS, HEPATITIS C VIRUS (HCV) THERAPY, PEGYLATION, INFECTIOUS DISEASES

00/01-1339 RIBONUCLEASE ENZYME, RIBONUCLEIC ACID INTERFERENCE (RNAI), GENE TRANSCRIPTION, MESSENGER RIBONUCLEIC ACID (MRNA), SILENCING GENE EXPRESSION, CELL PROTECTION MECHANISM, PROTEIN SYNTHESIS

00/01-1339 RIBONUCLEIC ACID INTERFERENCE (RNAI), MESSENGER RIBONUCLEIC ACID (MRNA), GENE TRANSCRIPTION, RIBONUCLEASE ENZYME, SILENCING GENE EXPRESSION, CELL PROTECTION MECHANISM, PROTEIN SYNTHESIS

00/01-0471 RIBONUCLEIC ACID (RNA), DEOXYRIBONUCLEIC ACID (DNA), GENE THERAPY, CHIMERAPLASTY, INHERITED DISEASES, MUTATION REPAIR

00/01-0484 RIBONUCLEIC ACID (RNA), AMINO ACID CHRONOLOGY, NUCLEOTIDE SEQUENCES, DEOXYRIBONUCLEIC ACID (DNA), GENETIC CODE EVOLUTION, EVOLUTIONARY PROCESSES, ORIGIN OF LIFE

00/01-1047 RIBONUCLEIC ACID (RNA), DEOXYRIBONUCLEIC ACID (DNA) REPLICATION, SYNTHETIC MOLECULES, HYDROGEN BONDS, POLYMERASES

00/01-1639 RIBONUCLEIC ACID (RNA), GERM LINE SILENCING, SOMATIC SILENCING, SILENCE GENES, GENE MUTATIONS, COSUPPRESSION, DOUBLE-STRANDED RNA INSERTION, TRANSGENIC ANIMALS

00/01-1642 RIBONUCLEIC ACID (RNA), POLYMERASE II (RNAP II), POLYADENYLATION, HPYERPHOSPHYLATION, MESSENGER RNA (MRNA) SYNTHESIS, CARBOXY-TERMINAL DOMAIN (CTD), TRANSCRIPTION

00/01-1644 RIBONUCLEIC ACID (RNA), BACTERIUM GENOME, DEINOCOCCUS RADIODURANS, AUTOANTIGENS, Y RNA, PROTEIN FUNCTION, RADIATION-RESISTANT BACTERIUM, IMMUNE RESPONSE, SYSTEMIC RHEUMATIC DISEASES, DEOXYRIBONUCLEIC ACID (DNA) PROTECTION, ULTRAVIOLET (UV) RADIATION DAMAGE

00/01-1959 RIBONUCLEIC ACID (RNA), DEOXYRIBONUCLEIC ACID (DNA), PROTEIN SYNTHESIS, RIBOSOME, X-RAY CRYSTALLOGRAPHY

00/01-2551 RIBONUCLEIC ACID (RNA), PROTEIN SYNTHESIS, RIBOSOME STRUCTURE, 30S RIBOSOMAL SUBUNIT, PEPTIDE BOND FORMATION

00/01-2627 RIBONUCLEIC ACID (RNA), SIMIAN IMMUNODEFICIENCY VIRUS, REVERSE TRANSCRIPTASE (RT), HUMAN IMMUNODEFICIENCY VIRUS (HIV), COMPLEMENTARY DEOXYRIBONUCLEIC ACID (CDNA), CIRCULATING RECOMBINANT FORM (CRF), POLYMERASE CHAIN REACTION (PCR), AUTOMATED LASER FLUORESCENT SEQUENCING (ALF), CHEMOKINE RECEPTORS, GLOBAL TRANSMISSION PATTERNS

Keyword Index

00/01-2658 RIBONUCLEIC ACID (RNA), MYOCARDITIS, ENDOMETRIAL BIOPSY, DALLAS CRITERIA, LYMPHOCYTES, CHAGAS DISEASE, TRYPANOSOMA CRUZI, ENTEROVIRUS, HEART DISORDERS, DILATED CARDIOMYOPATHY, HUMAN IMMUNODEFICIENCY VIRUS (HIV)

00/01-2661 RIBONUCLEIC ACID (RNA), HUMAN IMMUNODEFICIENCY VIRUS-1 (HIV-1), ANTIRETROVIRAL THERAPY, INTRAVENOUS DRUG USE, PROTEASE INHIBITORS, CD-4 CELLS, ENZYME-LINKED IMMUNOSORBENT ASSAY (ELISA), FLOW CYTOMETRY, ACQUIRED IMMUNODEFICIENCY SYNDROME (AIDS), HEPATITIS C VIRUS (HCV), NONNUCLEOSIDE REVERSE TRANSCRIPTASE INHIBITOR, NUCLEOSIDE-ANALOGUE REVERSE TRANSCRIPTASE

00/01-2535 RIBONUCLEIC ACID (RNA) POLYMERASE, DEOXYRIBONUCLEIC ACID (DNA)-BASED MOTORS, HELICAL FILAMENT ROTATIONS, LINEAR MOLECULAR MOTORS, SUPERCOILING, TRANSCRIPTION

00/01-2227 RIBONUCLEIC ACID (RNA) POLYMERASE ENZYME, EVOLUTIONARY PATHWAYS, PROKARYOTE EVOLUTION, EUKARYOTE ORIGINS, LAST UNIVERSAL COMMON ANCESTOR (LUCA), EUKARYOTES PREDATING PROKARYOTES, DEOXYRIBONUCLEIC ACID (DNA) ANALYSIS, ARCHAE

00/01-1342 RIBONUCLEIC ACID (RNA) PROCESSING FACTORS, NUCLEAR BODIES, GENE TRANSCRIPTION, TRANSCRIPTION FACTORS

00/01-1628 RIBONUCLEIC ACID (RNA) SYNTHESIS, DEOXYRIBONUCLEIC ACID (DNA) REPLICATION, PRIMASE, MITOSIS, CELL DIVISION, CELL CYCLE

00/01-1515 RIBONUCLEIC ACID (RNA) TREATMENTS, GENETIC TESTING, GENE THERAPY, HUMAN GENOME, PROTEIN TREATMENTS, DISEASE IDENTIFICATION, HERCEPTIN, HEMOCHROMATOSIS

00/01-1614 RIBONUCLEIC ACID (RNA) VIRUS, BLOOD TRANSFUSIONS, INFECTIOUS DISEASES, ANTI-HCV ANTIBODIES, ANTIBODY-ANTIGEN COMPLEXES, HEPATITIS C VIRUS (HCV), ALANINE AMINOTRANSFERASE (ALT), VIRAL ANTIBODY ASSAYS, TESTING METHODS

00/01-0161 RIBONUCLEIC ACID (RNA) WORLD HYPOTHESIS, ORIGIN OF LIFE, PREBIOTIC CONDITIONS, PROTEIN EVOLUTION, PEPTIDE NUCLEIC ACID (PNA), EVOLUTIONARY THEORIES

00/01-1858 RIBOSOMAL RIBONUCLEIC ACID (RRNA), EURYARCHAEOTA, CRENARCHAEOTA, JAPANESE PADDY SOIL, RECOMBINANT DEOXYRIBONUCLEIC ACID (RDNA), ARCHAEA, MAXIMUM PARSIMONY (MP) TREE, PHYLOGENIC HISTORY, SOIL MICROBES, PHYLOTYPES, EVOLUTIONARY RELATIONSHIPS

00/01-1065 RIBOSOMAL RIBONUCLEIC ACID (RRNA) ANALYSIS, LONG BRANCH ATTRACTION EFFECTS, ACCELERATED RATE OF EVOLUTION, EUKARYOTES, EVOLUTIONARY PATHWAYS, PHYLOGENETIC MARKERS, DIPLOMONADIDA TREPONEMA AGILIS, EUKARYOTIC TAXA BASAL

00/01-0920 RIBOSOMAL RIBONUCLEIC ACID (RRNA) SEQUENCES, SUBSURFACE ENVIRONMENTS, BACTERIA POPULATIONS, CHEMOHETEROTROPHS, MICROBIAL PHYLOGENIES, ARTHROBACTER

00/01-2551 RIBOSOME STRUCTURE, PROTEIN SYNTHESIS, RIBONUCLEIC ACID (RNA), 30S RIBOSOMAL SUBUNIT, PEPTIDE BOND FORMATION

00/01-1959 RIBOSOMES, DEOXYRIBONUCLEIC ACID (DNA), PROTEIN SYNTHESIS, RIBONUCLEIC ACID (RNA), X-RAY CRYSTALLOGRAPHY

00/01-2548 RIBOSOMES, ANTIBIOTICS, PROTEIN SYNTHESIS, TRANSFER RIBONUCLEIC ACID (TRNA), MESSENGER RIBONUCLEIC ACID (MRNA), 30S RIBOSOMAL SUBUNIT, TRANSLOCATION

00/01-1954 RIBOZYMES LEUKEMIA TREATMENT, MAXIZYME, CHRONIC MYELOGENOUS LEUKEMIA (CML), HEMATOPOIETIC DISEASES, GENE THERAPY, BCR-ABL GENE, BLOOD DISORDERS, ENZYME THERAPY

00/01-0467 RICE ENDOSPERM, VITAMIN A DEFICIENCY, GENETIC ENGINEERING, MALNUTRITION, BETA-CAROTENE PATHWAY, NIGHT BLINDNESS

00/01-0355 RICE FARMING, WADING BIRDS, CRAWFISH, AQUACULTURE, WETLANDS

00/01-1898 RICE FARMING, AIR POLLUTION, OZONE, METHANE, GREENHOUSE EFFECT, CARBON DIOXIDE, SMOG, GLOBAL WARMING, CATTLE FEED

00/01-0943 RICE GENOME, GENE MAPPING, AGRICULTURE, GENETIC ENGINEERING

00/01-2460 RICE PADDIES, CRAWFISH REPRODUCTION, POND LEVEES, AQUACULTURE, BURROWING HABITATS

00/01-1680 RIFT VALLEY FEVER, DISEASE VECTORS, VIRAL DISEASES, ZOONOSES, MOSQUITOES, INSECT-BORNE DISEASES, PHLEBOVIRUS, EPIZOOTICS

00/01-1690 RIFT VALLEY FEVER, EPIDEMIC OUTBREAKS, ACUTE HEMORRHAGIC FEVER, CENTERS FOR DISEASE CONTROL (CDC), VIRAL ZOONOSIS

00/01-1184 RIGHT TO LIFE, IN VITRO FERTILIZATION, FROZEN HUMAN EMBRYOS, ENFORCING AGREEMENTS, REPRODUCTIVE MEDICINE, MEDICAL ETHICS

00/01-0360 RIGHT WHALES, ENDANGERED SPECIES, BALEEN, COPEPOD, PLANKTON, WHALES

00/01-0018 RIGHT WHALES, SHIP COLLISIONS, FISHING GEAR ENTANGLEMENT, INBREEDING DEPRESSION, POLYCYCLIC AROMATIC HYDROCARBON (PAH), ENVIRONMENTAL DEGRADATION, MARINE MAMMALS, WHALES

00/01-1276 RIGHT WHALES, WHALE FEEDING GROUNDS, ENDANGERED WHALE SPECIES, U.S. COAST GUARD, NATIONAL OCEANIC AND ATMOSPHERIC ADMINISTRATION (NOAA)

00/01-0578 RIGHT-HANDEDNESS, CONVENTIONAL GENETICS, CULTURAL FACTORS, DOMINANT GENES, GENETIC VARIABLES, IDENTICAL TWINS, LEFT-HANDEDNESS, BEHAVIORAL DIFFERENCES, HANDEDNESS

00/01-2533 RIGIDITY HYPOTHESIS, OBJECT PERCEPTION, DIMENSIONAL PERCEPTION, MOTION PERCEPTION, DEPTH PERCEPTION

00/01-2284 RIMANTADINE, ANTIVIRAL DRUGS, FLU VACCINE, AMANTADINE, INFLUENZA VACCINES, ZANAMIVIR, OSELTAMIVIR, PREVENTIVE MEDICINE, EPIDEMICS

00/01-1702 RIMELNIDINE, HEART FAILURE, CARDIAC ARRHYTHMIA, ESSENTIAL HYPERTENSION, HYPERINSULINEMIA, HYPERLIPIDEMIA, NOREPINEPHRINE, LEFT VENTRICULAR HYPERTROPHY, ATHEROSCLEROSIS, OBESITY-RELATED HYPERTENSION, SYMPATHETIC NERVOUS SYSTEM

00/01-1271 RINDERPEST, PARASITES, GRAY SQUIRRELS, SPECIES DESTRUCTION, WILDLIFE DISEASES, MAMMALIAN PATHOGENS, ANIMAL INFECTIONS, BOVINE SPONGIFORM ENCEPHALOPATHY

00/01-2587 RING SPECIATION, GREENISH WARBLER, PHYLLOSCOPUS TROCHILOIDES, SEXUAL SELECTION, SPECIATION, SONG RECOGNITION

00/01-1576 RIPARIAN ECOSYSTEMS, RIPARIAN ZONES, RIVER DAMS, ENVIRONMENT, WATER RESOURCES, HYDROLOGY

00/01-0979 RIPARIAN HABITATS, INVASIVE SPECIES, ECOLOGY, BIODIVERSITY

00/01-1288 RIPARIAN HABITATS, MAN-MADE DAMS, AMERICAN RIVERS NETWORK, DAMS, WATER MANAGEMENT

00/01-1534 RIPARIAN HABITATS, PARTNERS IN FLIGHT (PIF), UTAH RIPARIAN STUDY, BIRD CONSERVATION, HABITAT LOSS, NEOTROPICAL MIGRATORY SONGBIRDS, SPECIES DECLINES, CAPTURE AND RELEASE, BIODIVERSITY

00/01-1599 RIPARIAN HABITATS, SALMON, HYDROELECTRIC POWER, RIVER SYSTEMS, SEDIMENT, DAMS

00/01-1576 RIPARIAN ZONES, HYDROLOGY, RIVER DAMS, ENVIRONMENT, WATER RESOURCES, RIPARIAN ECOSYSTEMS

00/01-1918 RIPARIAN ZONES, BATS, NORTH AMERICAN PRAIRIES, COTTONWOOD TREES, ROOSTING HABITAT, PRAIRIES

00/01-2158 RIPENESS, TOMATO RIPENING, LYCOPERSICON ESCULENTUM, HYDROLYTIC ENZYMES, CLIMACTERIC FRUITS, SUGAR CONTENT, STARCH, CELL-WALL POLYSACCHARIDES

00/01-2351 RISK ESTIMATES, SMOKING ATTRIBUTABLE DEATHS, TOBACCO USE

00/01-1105 RISK FACTOR CLUSTERING, DIASTOLIC BLOOD PRESSURE (DBP), FRAMINGHAM STUDY, HYPERTENSION, BENIGN ESSENTIAL HYPERTENSION, SYSTOLIC BLOOD PRESSURE

00/01-1395 RISK FACTORS, HEART DISEASE, DIABETES, GLUCOSE, CORONARY ARTERY DISEASE, BETA BLOCKERS, BYPASS SURGERY, ANGIOPLASTY

00/01-2273 RISK FACTORS, CANCER/PROSTATE, PROSTATE CANCER, ONCOGENES, P53 TUMOR SUPPRESSOR GENE, MENDELIAN INHERITANCE, FAMILIAL DISEASES, HEREDITARY DISEASES, CHROMOSOME TELOMERES, TELOMERASE ENZYME, GENE ALTERATIONS

00/01-2341 RISK FACTORS, CORONARY HEART DISEASE (CHD), BLOOD CHOLESTEROL, TRIGLYCERIDES, CALCIUM, C-REACTIVE PROTEIN, HOMOCYSTEINE, FIBRINOGEN, LIPOPROTEIN(A), PLA2 PROTEIN, AORTIC VALVE SCLEROSIS, ULTRAFAST COMPUTED TOMOGRAPHY (CT)

00/01-0562 RISK FACTORS OF MORTALITY, DIET QUALITY, DIETARY PATTERNS, MORTALITY IN WOMEN, RECOMMENDED FOODS SCORE (RFS), CURRENT DIETARY GUIDELINES, WOMEN'S DIETARY HEALTH

00/01-2407 RISK PERCEPTION, WHITE MALE EFFECT, PSYCHOLOGY, POLITICAL SCIENCE

00/01-0793 RISK REDUCTION, BLOOD TRANSFUSION, DISEASE TRANSMISSION, BLOOD DONATION, BLOOD SCREENING, NUCLEIC ACID TESTING (NAT), HEPATITIS B SURFACE ANTIGEN (HBSAG), HEPATITIS B CORE ANTIBODY, INFECTION RISK, HEPATITIS B, HEPATITIS B VIRUS

00/01-1138 RISK REDUCTION, SEXUALLY TRANSMITTED DISEASE (STD), PERCEIVED RISK, HUMAN IMMUNODEFICIENCY VIRUS (HIV) SYMPTOMS, WOMEN'S HEALTH RISKS

00/01-1103 RISK-PREDICTION MODEL, BREAST CANCER RISK, GENETIC-SUSCEPTIBILITY TESTING, CANCER TREATMENT OPTIONS

00/01-1481 RISK-TAKING BEHAVIOR, UNPLANNED PREGNANCY, SEXUALLY TRANSMITTED DISEASE (STD), CONDOMS, COOPERSMITH SELF-ESTEEM SCALE, BARNES AND OLSEN COMMUNICATION SCALE, ADOLESCENT SEXUAL BEHAVIOR

00/01-0228 RITALIN, BEHAVIOR CONTROL, CONCENTRATION, ATTENTION DEFICIT HYPERACTIVITY DISORDER (ADHD), HYPERACTIVITY, FOOD ADDITIVES, DIET, ALLERGIES

00/01-2008 RITALIN, HYPERACTIVITY, INATTENTIVENESS, IMPULSIVENESS, ATTENTION DEFICIT DISORDER (ADD), DEXEDRINE

00/01-2415 RITALIN, ATTENTION DEFICIT HYPERACTIVITY DISORDER (ADHD), BEHAVIORAL DISORDERS, DRUG THERAPY IN CHILDREN, PEDIATRIC PSYCHIATRY, METHYLPHENIDATE, CHILDREN AND STIMULANT THERAPY, HYPERACTIVITY IN CHILDREN

00/01-0526 RITONAVIR, HUMAN IMMUNODEFICIENCY VIRUS (HIV), NUCLEOSIDE ANALOGS, PEDIATRIC AIDS CLINICAL TRIALS GROUP (PACTG), PROTEASE INHIBITORS, ANTIRETROVIRAL THERAPY (ART)

00/01-0933 RITUAL GREETINGS, COGNITIVE CAPACITIES, BABOON COMMUNICATIONS, ANIMAL BEHAVIOR, VOCALIZATIONS, COMMUNICATION

00/01-2628 RITUXIMAB, IMMUNOGLOBULIN, LYMPHOCYTIC B-CELL, NON-HODGKIN'S LYMPHOMA (NHL), HYBRIDOMA TECHNOLOGY, FOOD AND DRUG ADMINISTRATION (FDA), INDOLENT LYMPHOMA, AGGRESSIVE LYMPHOMA, FOLLICULAR CENTER CELL LYMPHOMA, MONOCLONAL ANTIBODIES, WALDENSTROM'S MACROGLOBULINEMIA, CHRONIC LYMPHOCYTIC LEUKEMIA

00/01-0655 RIVER ALLIANCE, WATERWAYS, DAM REMOVAL, WISCONSIN, RIVER RESTORATION, SMALL DAMS PROGRAM, TROUT UNLIMITED NATIONAL

00/01-0415 RIVERBANK HABITAT, CHANNELIZATION, GREENERY, PREDATORY MINKS, ANIMAL-RIGHTS ACTIVISTS, RODENTICIDES, WATER VOLE, ARVISOLA TERRESTRIS

00/01-1917 RIVER BARGES, COLUMBIA RIVER, SALMON MIGRATION, FLOOD CONTROL, HYDROELECTRIC POWER, SNAKE RIVER

00/01-0255 RIVER BLINDNESS, ONCHOCERCIASIS, PARASITE CONTROL, BLACKFLY, GHANA

00/01-0811 RIVER BLINDNESS, ONCHOCERCIASIS, BLACK FLY, ONCHOCERCIASIS CONTROL PROGRAM (OCP), AFRICAN PROGRAM FOR ONCHOCERCIASIS CONTROL (APOC)

00/01-0113 RIVER CONSERVATION, ALTAMAHA RIVER, ENVIRONMENTAL COMMUNITIES, RIVERKEEPERS, ALTAMAHA BIORESERVE, MCINTOSH SEED INITIATIVE

00/01-1575 RIVER DAMS, PHYTOPLANKTON, WATER QUALITY, RIVER DANUBE, EUTROPHICATION, SILICATE-UTILIZING DIATOMS, ALGAL BLOOMS, MARINE BIOGEOCHEMISTRY, SILICATES

00/01-1576 RIVER DAMS, RIPARIAN ZONES, HYDROLOGY, ENVIRONMENT, WATER RESOURCES, RIPARIAN ECOSYSTEMS

00/01-1577 RIVER DAMS, TEMPERATE REGIONS, FISH LIFE CYCLES, CONSERVATION, WATER REGULATION, ENVIRONMENT, RIVERINE ECOSYSTEMS, HABITAT DISRUPTION, TROPICS

00/01-1602 RIVER DAMS, MISSISSIPPI RIVER, ILLINOIS RIVER, UNITED STATES ARMY CORPS OF ENGINEERS (USACE), RIVER LOCKS, BARGE INDUSTRY, SWEENEY/DON

00/01-1575 RIVER DANUBE, PHYTOPLANKTON, WATER QUALITY, ALGAL BLOOMS, EUTROPHICATION, SILICATE-UTILIZING DIATOMS, RIVER DAMS, MARINE BIOGEOCHEMISTRY, SILICATES

00/01-0093 RIVER ECOSYSTEMS, WESTERN EUROPE WATER POLLUTION, RIVERINE INSECTS, COPPER, DIAZINON, HYDROPSYCHE ANGUSTIPENNIS, CADDISFLIES

00/01-1581 RIVER ECOSYSTEMS, FLOODPLAINS, ORINOCO RIVER, FLUVIAL ECOSYSTEMS, SOUTH AMERICA, ECOLOGY, ECOSYSTEMS

00/01-1577 RIVERINE ECOSYSTEMS, TEMPERATE REGIONS, FISH LIFE CYCLES, CONSERVATION, WATER REGULATION, ENVIRONMENT, RIVER DAMS, HABITAT DISRUPTION, TROPICS

00/01-0093 RIVERINE INSECTS, WESTERN EUROPE WATER POLLUTION, RIVER ECOSYSTEMS, COPPER, DIAZINON, HYDROPSYCHE ANGUSTIPENNIS, CADDISFLIES

00/01-0113 RIVERKEEPERS, RIVER CONSERVATION, ENVIRONMENTAL COMMUNITIES, ALTAMAHA RIVER, ALTAMAHA BIORESERVE, MCINTOSH SEED INITIATIVE

00/01-1602 RIVER LOCKS, MISSISSIPPI RIVER, ILLINOIS RIVER, RIVER DAMS, UNITED STATES ARMY CORPS OF ENGINEERS (USACE), BARGE INDUSTRY, SWEENEY/DON

00/01-1669 RIVER MORPHOLOGY, MASS EXTINCTIONS, STRATIGRAPHIC SECTIONS, SOUTH AFRICA, PERMIAN-TRIASSIC EXTINCTION

00/01-2729 RIVER OB, TREE RINGS, DENDROCHRONOLOGY, CLIMATE, PROXY MEASUREMENTS, CARBON ISOTOPE RATIOS IN TREE RINGS, CARBON ISOTOPE RATIOS, HYDROLOGICAL CYCLE, SIBERIA

00/01-0061 RIVER OF GRASS, EVERGLADES, CAPE SABLE SPARROW, WETLANDS CONSERVATION, ENDANGERED SPECIES

00/01-0655 RIVER RESTORATION, WATERWAYS, DAM REMOVAL, WISCONSIN, RIVER ALLIANCE, SMALL DAMS PROGRAM, TROUT UNLIMITED NATIONAL

Keyword Index

00/01-1599 RIVER SYSTEMS, SALMON, HYDROELECTRIC POWER, DAMS, SEDIMENT, RIPARIAN HABITATS

00/01-0000 RNA--SEE RIBONUCLEIC ACID

00/01-1297 ROAD-KILLED ANIMALS, ANIMAL MORTALITY, SPECIES ISOLATION, WILDLIFE POPULATIONS, TRAFFIC, VEHICLES, MOTORWAYS, VERTEBRATES

00/01-1877 ROADKILL, SPOTTED SALAMANDER, FLORIDA WATER SNAKE, ROUND-TAILED MUSKRAT, LEOPARD FROGS, ECOPASSAGE

00/01-2503 ROADLESS AREAS, WILDERNESS PROTECTION, U.S. FORESTS, ENDANGERED SPECIES, HABITAT ISOLATION, ECOSYSTEM RESTORATION, FOREST DWELLERS

00/01-2475 ROADLESS NATIONAL FOREST AREAS, U.S. NATIONAL FOREST SERVICE (USFS), LUMBER INDUSTRY, SELECTIVE LOGGING, INVASIVE SPECIES, STEWARDSHIP LOGGING, HABITAT PRESERVATION

00/01-2399 ROBAT, ROBOT BAT, ECHOLOCATION, ARTIFICIAL CHROMOSOMES, GENETIC ALGORITHMS, SOUND WAVES, AUTOMOBILE SAFETY, SMART TECHNOLOGY

00/01-0941 ROBIN BEHAVIOR, AMERICAN ROBIN, LIFE HISTORY, NEST BUILDING, TURDUS MIGRATORIUS

00/01-2399 ROBOT BAT, ECHOLOCATION, ROBAT, ARTIFICIAL CHROMOSOMES, GENETIC ALGORITHMS, SOUND WAVES, AUTOMOBILE SAFETY, SMART TECHNOLOGY

00/01-0634 ROBOT III, BIOROBOTICS, COCKROACH MOVEMENTS, INSECT LOCOMOTION, LEG ENGINEERING DESIGN

00/01-2005 ROBOTIC CORONARY SURGERY, ENDOSCOPIC SURGERY, BYPASS SURGERY, HEART-LUNG MACHINE, BENETTI/FREDERICO J., BEATING HEART SURGERY

00/01-0342 ROBOTIC FLEXIBLE ARMS, OCTOPUS MOVEMENTS, CEPHALOPODA, HYDROSTAT MORPHOLOGY, HYPER-REDUNDANT, FLEXIBLE ARMS, MUSCULAR ARRANGEMENTS, CONTROLLED ARM MOTIONS

00/01-0593 ROBOTIC SURGERY, HEART SURGERY, CARDIAC SURGERY, ROBOTIC TECHNOLOGY, HEART BYPASS, MINIMALLY INVASIVE SURGERY

00/01-0593 ROBOTIC TECHNOLOGY, HEART SURGERY, ROBOTIC SURGERY, CARDIAC SURGERY, HEART BYPASS, MINIMALLY INVASIVE SURGERY

00/01-1199 ROBOTIC TELESURGERY, HEART DISEASE, SURGICAL TECHNOLOGY, CARDIAC SURGERY, COMPUTER-ASSISTED SURGERY, MICROSURGERY, MINIMALLY INVASIVE SURGERY, LAPAROSCOPY

00/01-0908 ROBOTIC TOOLS, OPEN HEART SURGERY, MEDICINE, SURGICAL ADVANCES, BATTLEFIELD SURGICAL SYSTEMS

00/01-1800 ROBOTICS, VIRTUAL REALITY, THREE-DIMENSIONAL (3-D) IMAGERY, VIDEO COMPRESSION, VOLUMETRIC IMAGE PROCESSING, TELEMEDICINE, HIGH BANDWIDTH COMMUNICATIONS, CHANNEL TRANSPARENCY, MAGNETIC RESONANCE IMAGING (MRI), VIDEO CONFERENCING

00/01-2387 ROBOTS, CREATIVE THINKING COMPUTERS, INTERACTIVE EVOLUTIONARY COMPUTATION, EVOLUTIONARY COMPUTATION

00/01-2707 ROBOTS, LIZARDS, GECKOS, SURFACE BONDING

00/01-2727 ROBOTS, ARTIFICIAL INTELLIGENCE (AI), INTERACTIVE TOYS, TOYS, PARTLY ANIMATE OBJECTS, FURBY

00/01-2144 ROBUST REDHORSE, SUCKERFISH, MOXOSTOMA ROBUSTUM, RESTOCKING FISH, ENDANGERED FISH, GENE SEQUENCING

00/01-1228 ROCK QUARRY HABITAT, HARVESTMEN, MATING BEHAVIOR, DADDY LONGLEGS, LIFE HISTORY, LEIOBUNUM VITTATUM

00/01-0417 ROCKFISH, OVERFISHING, FISHERIES, MARINE LIFE PROTECTION ACT, DEPARTMENT OF FISH AND GAME, MARINE RESERVES, NO-TAKE REFUGES, CALIFORNIA RESOURCES AGENCY, CHANNEL ISLANDS

00/01-2174 ROCKFISH, POISONOUS ORGANISMS, MARINE LIFE, BIOTOXINS, STINGING ANIMALS, JELLYFISH, OCTOPUS, VENOM

00/01-1555 ROCKY MOUNTAIN DOUGLAS FIR, TREE PHYSIOLOGY, RESOURCE ALLOCATION, PSEUDOTSUGA MENZIESII, GENDER SPECIFIC RESOURCE ALLOCATION, REPRODUCTIVE COSTS, PHOTOSYNTHESIS, NITROGEN ALLOCATION, EVERGREEN TREES

00/01-1471 ROCKY MOUNTAIN SPOTTED FEVER, LYME DISEASE, TICK-BORNE DISEASE, TICK PARALYSIS, EHRLICHIOSIS

00/01-0415 RODENTICIDES, CHANNELIZATION, GREENERY, PREDATORY MINKS, RIVERBANK HABITAT, ANIMAL-RIGHTS ACTIVISTS, WATER VOLE, ARVISOLA TERRESTRIS

00/01-1842 RODRIGUES FRUIT BAT, ENDANGERED SPECIES, BAT BEHAVIOR, REPRODUCTIVE BEHAVIOR, BIRTHING ASSISTANCE, MIDWIFERY IN BATS

00/01-0312 ROELOFS/WENDELL, PHEROMONES, PEST MANAGEMENT, INSECTS, PESTICIDES

00/01-1177 ROLFING, ACUPUNCTURE, CHINESE MEDICINES, ACUPRESSURE, MASSAGE, THERAPEUTIC MASSAGE, SWEDISH MASSAGE, REFLEXOLOGY, ALTERNATIVE MEDICINE, MYOFASCIAL RELEASE THERAPY, ORIENTAL BODYWORK, NATUROPATHIC MEDICINE

00/01-0757 ROMAN EMPIRE, ARCHAEOLOGICAL SITES, PISA, SHIP EXCAVATIONS, TRADE GOODS

00/01-0118 ROME SAND PLAINS, FIRE DISTURBANCE, PINE BARRENS COMMUNITIES, PLANT SUCCESSION, DECIDUOUS-CONIFEROUS FORESTS, PITCH PINE COMMUNITIES

00/01-0445 ROOF PLATE, EMBRYONIC DEVELOPMENT, NEURAL TUBE, GENETIC ABLATION, CENTRAL NERVOUS SYSTEM DEVELOPMENT

00/01-1918 ROOSTING HABITAT, RIPARIAN ZONES, NORTH AMERICAN PRAIRIES, COTTONWOOD TREES, BATS, PRAIRIES

00/01-0642 ROOT NODULE FORMATION, SYMBIOSIS, ALFALFA, MEDICAGO SATIVA, ANTISENSE PLANTS, GENE EXPRESSION, NITROGEN-FIXATION, ROOT NODULES, KRUPPEL-LIKE ZINC FINGER PROTEINS, SINORHIZOBIUM MELILOTI, BACTERIAL SYMBIOSIS

00/01-0642 ROOT NODULES, SYMBIOSIS, ALFALFA, MEDICAGO SATIVA, ANTISENSE PLANTS, GENE EXPRESSION, ROOT NODULE FORMATION, NITROGEN-FIXATION, KRUPPEL-LIKE ZINC FINGER PROTEINS, SINORHIZOBIUM MELILOTI, BACTERIAL SYMBIOSIS

00/01-1253 ROOT NODULES, PLANT-BACTERIA SYMBIOSES, NITROGEN FIXATION, RHIZOBIA BACTERIA, LEGUMINOUS PLANTS, PROMISCUOUS SYMBIONTS, SYMBIOTIC SPECIFICITY, GENETIC CONTROL

00/01-2286 ROSS PROCEDURE, AORTIC VALVE REPLACEMENT, MECHANICAL VALVES, TISSUE VALVES, PIG VALVES, COW VALVES, HOMOGRAFTS, AORTIC VALVE DEFECTS, PULMONIC VALVE TRANSPLANT

00/01-2649 ROTARY INTERNATIONAL, WORLD HEALTH ORGANIZATION (WHO), POLIOMYELITIS, CENTERS FOR DISEASE CONTROL AND PREVENTION (CDC), UNITED NATIONS CHILDREN'S FUND (UNICEF), GLOBAL POLIO ERADICATION INITIATIVE, GLOBAL ACTION PLANS, LABORATORY CONTAINMENT OF WILD POLIOVIRUS

00/01-1127 ROTASHIELD, ROTAVIRUS, PEDIATRIC DIARRHEA, VACCINES, INTUSSUSCEPTION, DIARRHEA, CHILDREN'S DISEASES

00/01-1127 ROTAVIRUS, DIARRHEA, PEDIATRIC DIARRHEA, VACCINES, INTUSSUSCEPTION, ROTASHIELD, CHILDREN'S DISEASES

00/01-0485 ROTIFERA, BDELLOIDEA, EVOLUTIONARY MECHANISMS, SEXUAL REPRODUCTION, GENETIC DIVERGENCE

00/01-0059 ROTIFERS, CRYPTOSPORIDIUM PARVUM, CRYPTOSPORIDIOSIS, OOCYSTS, PUBLIC HEALTH HAZARD, WATER CONTAMINATION, INTESTINAL DISORDERS, WATER-BORNE PARASITES, WASTEWATER TREATMENTS

00/01-0944 ROTIFERS, AQUATIC ENVIRONMENTS, BENTHIC ORGANISMS, PARTHENOGENESIS, EVOLUTIONARY MODELS

00/01-1315 ROUND WORMS, GENE SEQUENCING, GENE FAMILIES, FRUIT FLY GENOME

00/01-1877 ROUND-TAILED MUSKRAT, SPOTTED SALAMANDER, FLORIDA WATER SNAKE, ROADKILL, LEOPARD FROGS, ECOPASSAGE

00/01-0745 ROUNDWORMS, ENDOSYMBIOTIC BACTERIA, FILARIAL DISEASES, WOLBACHIA, ONCHOCERCIASIS, DOXYCYCLINE TREATMENT, INFECTIOUS DISEASES

00/01-2135 ROYAL TERNS, PELICANS OCCIDENTALIS, PHOSPHATE MINES, BROWN PELICANS, STERNA MAXIMA, SANDWICH TERNS, STERNA SANDVINCENSIS, DISTRIBUTION CHANGES, BIRD POPULATIONS, MARINE BIRDS, HABITAT CREATION

00/01-1067 ROYAL TOMB II, KING PHILIP III ARRHIDAEUS, PHILIP II, EURYDICE, MACROPHOTOGRAPHY, SKELETAL EVIDENCE, GREECE, ALEXANDER THE GREAT

00/01-0408 ROYALTIES, MINING, PROSPECTING, GOLD MINING, HARDROCK MINERALS, PATENTS, GENERAL MINING LAW OF 1872, REFORM, LAND RECLAMATION

00/01-1750 RU 486, MEDICAL ABORTION, MIFEPRISTONE, SURGICAL ABORTION, MISOPROSTOL, PREGNANCY TERMINATION, ANTIABORTION MOVEMENT

00/01-0880 RUBELLA, DIPHTHERIA, TETANUS, PERTUSSIS, HAEMOPHILUS INFLUENZAE TYPE B (HIB), HEPATITIS B (HBV), IMMUNIZATION RATES, MEASLES, MUMPS, AID TO FAMILIES WITH DEPENDENT CHILDREN (AFDC), POLIOVIRUS, CHILDHOOD IMMUNIZATION

00/01-0737 RUBINSTEIN-TAYBI SYNDROME (RTS), TUMOR-SUPPRESSOR GENE, HEMATOPOIETIC DIFFERENTIATION, GENETIC BASIS OF CANCER, HEMATOLOGIC MALIGNANCIES, GENE DEFECTS, CANCER GENES

00/01-1872 RUBISCO, CARBON DIOXIDE STORAGE, ALGAE, MARINE ALGAE, PHOTOSYNTHESIS, CARBON FIXATION, UNICELLULAR PHOTOSYNTHESIS, DIATOMS, C4 PATHWAY, CARBOXYLATION

00/01-0924 RUBY-THROATED HUMMINGBIRD, HUMMINGBIRD BEHAVIOR, TORPIDITY, MIGRATION, LIFE HISTORY, REPRODUCTION

00/01-0337 RUMEN PROTOZOA, BOS TAURUS, ELK, CERVUS ELAPHUS, TOXIC PLANTS, DOMESTIC CATTLE, CROSS-INOCULATION, PARENTODINIUM AFRICANUM, BOS INDICUS

00/01-2664 RUMINANTS, MEAT SAFETY, MAD-COW DISEASE, SCRAPIE, HAMBURGERS, CATTLE FEED, DEER, ELK, BONE MEAL, CREUTZFELDT-JAKOB DISEASE

00/01-1834 RUNNING WATER FISH, LATERAL-LINE SYSTEM, SUPERFICIAL NEUROMASTS, CANAL NEUROMASTS, CARASSIUS AURATUS, GOLDFISH, NEURAL SENSORY SYSTEM, WATER CURRENT DETECTION, STILL WATER FISH, FISH

00/01-1091 RUPTURE OF AORTA, MEDICAL EMERGENCY, INTERNATIONAL REGISTRY OF ACUTE AORTIC DISSECTION (IRAD), ACUTE AORTIC DISSECTION

00/01-1828 RUPTURED KNEES, KNEE SURGERY, DOG INJURIES, TIBIAL PLATEAU LEVELING OSTEOTOMY, VETERINARY SURGERY, LIGAMENT REPAIR, ANTERIOR CRUCIATE LIGAMENT (ACL)

00/01-1418 RURAL EPIDEMIOLOGY, HUMAN IMMUNODEFICIENCY VIRUS (HIV), ACQUIRED IMMUNODEFICIENCY SYNDROME (AIDS) INFECTION RATES, HUMAN IMMUNODEFICIENCY VIRUS (HIV) INFECTION RATES, ACQUIRED IMMUNODEFICIENCY SYNDROME (AIDS)

00/01-1446 RURAL HEALTHCARE, INFANT MORTALITY, NEONATAL DEATH, SEPSIS, COMMUNITY HEALTHCARE WORKERS, PUBLIC HEALTH

00/01-1509 RURAL POOR, ECONOMY, INDIA, SOCIOECONOMIC DEVELOPMENT, SUSTAINABILITY, FORESTS, RESOURCE DEPLETION

00/01-0694 RURAL PRODUCERS, THIRD-WORLD ECOSYSTEMS, NATURAL RESOURCE CONSERVATION, ECOLOGICAL INFORMATION SYSTEM MODEL, ECOSYSTEM MANAGEMENT, MEXICO

00/01-2687 RURAL WOMEN'S HEALTH, FERTILITY PATTERNS, POPULATION LEVELS, BIRTHS, URBAN WOMEN'S HEALTH, ABORTION, PREGNANCY PATTERNS

00/01-1205 RUSH/BENJAMIN, PHYSICIANS, BIOGRAPHIES, POLITICS, HEROIC MEDICINE, BLEEDING, PURGATIVES

00/01-0011 RUSSIA, KAMCHATKA PENINSULA, BYSTRINSKY NATURE PARK, WILDLIFE CONSERVATION, WORLD HERITAGE SITE, REINDEER, EVEN NOMADS

00/01-1170 RUSSIA, TUBERCULOSIS (TB), WORLD HEALTH ORGANIZATION (WHO), ESTONIA, NEW YORK CITY, DEVELOPING COUNTRIES, MULTIDRUG-RESISTANT (MDR) PATHOGENS

00/01-2161 RUSSIA, EAGLE LIFE HISTORY, STELLER'S SEA EAGLES, RAPTORS, WILDLIFE MANAGEMENT, CONSERVATION EFFORTS

00/01-2451 RUSSIA, VOLCANIC LIFE FORMS, THERMOPHILES, UZON CALDERA, BACTERIA, ARCHAEA, POLYMERASE CHAIN REACTION (PCR), TAQ POLYMERASE, YELLOWSTONE NATIONAL PARK, DEOXYRIBONUCLEIC ACID (DNA), EXTREME ENVIRONMENTS, BIOPROSPECTING

00/01-2527 RUSSIA'S TIGER HABITATS, SIBERIAN TIGER, GLOBAL RELEAF INTERNATIONAL PROJECT, HABITAT LOSS, REFORESTATION, TIGERS IN ASIA, KOREAN PINE, TIGER RESTORATION

00/01-0250 RUSSIAN FEDERATION, DEVELOPED COUNTRIES, SYPHILIS, GONORRHEA, CHLAMYDIA, SEXUALLY TRANSMITTED DISEASE (STD), TEENAGE SEXUALITY

00/01-1295 RUSTIC CACAO, COCOA, CULTIVATION, CONSERVATION, BIOLOGICAL DIVERSITY, AGROFORESTRY, ENVIRONMENTAL PROTECTION, SHADE MANAGEMENT, CACAO, PLANTED SHADE SYSTEMS, TECHNIFIED CACAO

00/01-1244 RUTTING SEASON, MOUNTAIN HABITATS, SHEEP PREDATION, NORTH AMERICAN WILDLIFE, BIGHORN SHEEP, REPRODUCTIVE BEHAVIOR, NATURAL HISTORY, WILDLIFE CONSERVATION

00/01-1857 RYEGRASS, GROUND COVER, CLOVER, OKRA, PEPPERS, LIVING MULCHES, CANOLA, CROP MANAGEMENT, WEED CONTROL, MULCH TYPES

00/01-2377 S-ADENOSYLMETHIONINE (SAME), GLUCOSAMINE, CONDROITIN, GINKGO BILOBA, DEPRESSION, MEMORY LOSS, JOINT PAIN

00/01-1151 S-ADENOSYLMETHIONINE (SAME), RHEUMATOID ARTHRITIS, IMMUNE SYSTEM, GLUCOSAMINE, CHONDROITIN, OSTEOARTHRITIS, FATTY ACIDS, ANTIOXIDANTS, ACUPUNCTURE, VITAMIN D, INFLAMMATION, ALTERNATIVE MEDICINE

00/01-2667 S-ADENOSYLMETHIONINE (SAME), DEPRESSION, MOOD SWINGS, DOPAMINE, SEROTONIN, NEUROTRANSMITTERS, ANTIDEPRESSANTS

00/01-1250 S-LAYER PROTEINS, CELL WALL STRUCTURE, LATTICE SYMMETRIES, ARRAY SELF ASSEMBLY

00/01-0575 SABIN VACCINE, POLIO, VACCINES, SALK VACCINE, PARALYTIC POLIOMYELITIS, KILLED (INACTIVATED) VACCINES, LIVE (ATTENUATED) VACCINES, HUMAN IMMUNODEFICIENCY VIRUS (HIV)

00/01-1220 SABINE NATIONAL WILDLIFE REFUGE, ALLIGATOR NEST SUCCESS, FIRE ANT STINGS, REPRODUCTIVE BEHAVIOR

00/01-1112 SACCADIC EYE MOVEMENTS, EXTRAOCULAR MUSCLES, MUSCULAR DYSTROPHY, NEUROMUSCULAR JUNCTION, UP-REGULATING, UTROPHEN, DYSTROPHEN, SKELETAL MUSCLES

Keyword Index

00/01-2056 SACCHARIN, ARTIFICIAL SWEETENERS, ASPARTAME, ACESULFAME-K, SUGAR SUBSTITUTES, SUCRALOSE, STEVIA, SUGAR ALCOHOL, FOOD AND DRUG ADMINISTRATION (FDA)

00/01-0460 SACCHAROMYCES CEREVISIAE, COMPARATIVE GENOMICS, DROSOPHILA MELANOGASTER, CAENORHABDITIS ELEGANS, GENE SEQUENCE COMPARISONS, PROTEOMES

00/01-0612 SACCHAROMYCES CEREVISIAE, YEAST CELL AGING, BREWING YEAST LONGEVITY, SENESCENCE IN YEAST, FERMENTATION

00/01-1647 SACCHAROMYCES CEREVISIAE, YEAST COLONIES, CELL ORGANIZATION, CELL-TO-CELL COMMUNICATIONS, FIBRILS

00/01-1981 SACCHAROMYCES CEREVISIAE, PRION, GENETIC VARIATION, PHENOTYPIC DIVERSITY, EVOLUTIONARY PROCESSES, PROTEIN TRANSLATION, TRANSLATION TERMINATION, GENE DELETION, PROTEIN STRUCTURE, HEAT SHOCK PROTEIN, YEAST PRION

00/01-2565 SACCHAROMYCES CEREVISIAE, CELL AGING, LIFESPAN, SNF INTERACTING PROTEIN 2, SNF1P PROTEIN, CARBON SOURCE UTILIZATION, CELL ENERGY UTILIZATION, NUTRIENT DEPRIVATION

00/01-1662 SACRIFICE BEHAVIOR, MICROORGANISM EVOLUTION, MYXOBACTERIA, DICTYOSTELIDS, AGGREGATING SLIME BACTERIA, STALK-FORMING AMOEBA, COOPERATIVE FEEDING, COOPERATION DEVELOPMENT, FRUITING BODIES, EVOLUTIONARY ADAPTATIONS

00/01-2024 SACROILIAC JOINT PAIN, BURSITIS, SCIATIC NERVE, HERNIA, OSTEOARTHRITIS, HIP PAIN, TROCHANTERIC BURSITIS, ISCHIAL BURSITIS

00/01-2416 SAFE WORKPLACE, TOXIC CHEMICALS, NATIONAL AERONAUTIC AND SPACE ADMINISTRATION (NASA), HAZARDOUS MATERIALS, ACQUISITION POLLUTION PREVENTION INITIATIVE (AP2), SECONDARY SYSTEMS, CHEMICAL SUBSTITUTIONS, CHROME

00/01-1566 SAGEBRUSH, ECOSYSTEMS, INVASIVE SPECIES, ENDANGERED SPECIES, SAGE GROUSE, SENSITIVE SPECIES

00/01-1895 SAGEBRUSH, SAGE GROUSE, CONSERVATION, ENDANGERED SPECIES, ARID ECOSYSTEM, CHEATGRASS, GREAT BASIN RESTORATION INITIATIVE

00/01-1566 SAGE GROUSE, ECOSYSTEMS, INVASIVE SPECIES, ENDANGERED SPECIES, SAGEBRUSH, SENSITIVE SPECIES

00/01-1895 SAGE GROUSE, SAGEBRUSH, CONSERVATION, ENDANGERED SPECIES, ARID ECOSYSTEM, CHEATGRASS, GREAT BASIN RESTORATION INITIATIVE

00/01-1588 SAGINAW RIVER, WATER POLLUTION, POLLUTION, SEMIPERMEABLE MEMBRANE DEVICE (SPMD), MICHIGAN, ENVIRONMENTAL CONTAMINATION, POLYCHLORINATED BIPHENYL (PCB), SEDIMENT POLLUTION

00/01-0927 SAGUARO CACTUS, ARIZONA, BIRD BEHAVIOR, CACTUS WREN, CHOLLA CACTUS, CURVE-BILLED THRASHER, VERDIN, SONORAN DESERT, NESTING SITES

00/01-1870 SAGUARO CACTUS, CACTUS REPRODUCTION, SONORAN DESERT, CARDON CACTUS, ORGAN PIPE CACTUS, SENITA CACTUS, POLLINATORS, HERMAPHRODITIC FLOWERS, TRIOECIOUS BREEDING SYSTEM, FLOWER TIMING

00/01-0923 SAHARA DESERT, BIRD MIGRATION, FLIGHT ALTITUDES, ENERGY MODELS, ENERGY-AND-WATER MODELS, PHYLLOSCOPUS TROCHILUS, ORIOLUS ORIOLUS, RADAR OBSERVATIONS, FLIGHT RANGE MODELS

00/01-2194 SAKAU, MICRONESIA, FOREST MANAGEMENT, AGRICULTURAL MANAGEMENT, SOIL EROSION, RAINFORESTS

00/01-2594 SALADO FORMATION, PALEOBIOLOGY, HALOTOLERANT BACTERIA, SALT-TOLERANT BACTERIA, PERMIAN BACTERIAE, HALITE CRYSTAL BACTERIA, EVOLUTION, ANCIENT LIFE FORMS

00/01-0421 SALAMANDERS, AQUATIC ORGANISMS, IMPERILED SPECIES, MATERNAL PONDS, AMPHIBIANS, WETLANDS, VERNAL POOLS

00/01-1389 SALBUTAMOL, BRONCHODILATORS, INHALED BETA2-AGONISTS, INHALED CORTICOSTEROID TREATMENT, ASTHMA

00/01-0779 SALICIN, CYCLOOXYGENASE, PROSTAGLANDINS, ASPIRIN, ANALGESICS, ANTIINFLAMMATORY DRUGS, WILLOW BARK, NONSTEROIDAL ANTIINFLAMMATORY DRUGS (NSAID)

00/01-2182 SALINITY, GULF COAST, COASTAL PRAIRIE ECOSYSTEM, INVASIVE SPECIES, WETLANDS, CHINESE TALLOWTREE, SAPIUM SEBIFERUM

00/01-1727 SALIVA, FUNGAL ADHERENCE, ORAL CAVITY, DENTURE STOMATITIS, CANDIDIASIS, CANDIDA ALBICANS, SECRETORY IGA (SIGA), MAB, YEAST, GERM TUBE, SPECTROFLUOROMETRIC COUNT, EPITOPES

00/01-0444 SALIVARY PROTEINS, ORAL CANDIDIASIS, YEAST INFECTION, CANDIDA ALBICANS, PROLINE-RICH PROTEINS, BACTERIAL INFECTIONS, STREPTOCOCCUS GORDONII, STREPTOCOCCUS SANGUINIS, STREPTOCOCCUS ORALIS, DENTAL HEALTH

00/01-1304 SALK INSTITUTE FOR BIOLOGICAL STUDIES, XENOBIOTIC RESPONSE, SXR GENE, COMPLEMENTARY DEOXYRIBONUCLEIC ACID (CDNA), STEROID SENSOR HYPOTHESIS, LIVER, INTESTINE, HOMOLOGOUS RECOMBINATION, PHARMACEUTICAL DEVELOPMENT, TRANSGENIC MOUSE

00/01-0575 SALK VACCINE, POLIO, VACCINES, PARALYTIC POLIOMYELITIS, SABIN VACCINE, KILLED (INACTIVATED) VACCINES, LIVE (ATTENUATED) VACCINES, HUMAN IMMUNODEFICIENCY VIRUS (HIV)

00/01-0112 SALMON, KENAI RIVER, ALASKA, PACIFIC SALMON, SPAWNING

00/01-0951 SALMON, PACIFIC NORTHWEST, SNAKE RIVER, COLUMBIA RIVER BASIN, DAMS, ECOLOGY, ENVIRONMENTAL ISSUES

00/01-1599 SALMON, DAMS, HYDROELECTRIC POWER, RIVER SYSTEMS, SEDIMENT, RIPARIAN HABITATS

00/01-1866 SALMON, WILD FISHERIES, HABITAT MODIFICATION, MARINE ECOSYSTEMS, FISHING INDUSTRY, FISH FEED, RESOURCE MANAGEMENT, SHRIMP, AQUACULTURE

00/01-2203 SALMON, SNAKE RIVER, COLUMBIA RIVER BASIN, ENDANGERED SPECIES, MIGRATORY FISH, CHINOOK SALMON, WILDLIFE MANAGEMENT, CONSERVATION, ENVIRONMENTAL ISSUES, DAMS

00/01-2502 SALMON, FISH FRIENDLY FARMING, STEELHEAD, ECOLOGICAL RESTORATION, GRAPE GROWING, HABITAT PROTECTION, BENEFICIAL MANAGEMENT PRACTICES, FISH HABITAT

00/01-0249 SALMONELLA, FOOD SAFETY, FOOD-BORNE DISEASES, FOOD AND AGRICULTURE ORGANIZATION, DIARRHEA, MICROORGANISMS, PARASITES, ANTIBIOTICS, WORLD HEALTH ORGANIZATION (WHO), CAMPYLOBACTOR, LISTERIA, ESCHERICHIA COLI

00/01-1153 SALMONELLA, MEAT PRODUCERS, ECHERICHIA COLI, IRRADIATION, LISTERIA, MICROORGANISMS

00/01-1848 SALMONELLA, PRIMATOLOGY, MEASLES, EBOLA VIRUS, HUMAN IMMUNODEFICIENCY VIRUS (HIV), INFLUENZA, TUBERCULOSIS, MOUNTAIN GORILLA ILLNESS, AFRICA, HUMAN DISEASES, DISEASE TRANSFER

00/01-2107 SALMONELLA, CHEMICAL WARFARE, BACTERIA, TOXINS, BIOTERRORISM, ANTHRAX, BIOLOGICAL WARFARE, SMALLPOX, NERVE GAS, SARIN, VACCINES

00/01-2374 SALMONELLA, FOOD POISONING, ESCHERICHIA COLI, GASTROENTERITIS, BACTERIAL INFECTION, SHIGELLA, CAMPYLOBACTER

00/01-0172 SALMONELLA ANTIBIOTIC-RESISTANCE, EPIDEMIOLOGY, RESISTANT BACTERIA, LIVESTOCK, PUBLIC HEALTH ISSUES, ANTIBIOTIC-RESISTANT PATHOGENS, CIPROFLOXACIN, ENTEROCOCCI

00/01-2339 SALMONELLA BACTERIA, CAMPYLOBACTER BACTERIA, FOOD-BORNE BACTERIA, ABDOMINAL DISTRESS, GASTROENTERITIS

00/01-1334 SALMONELLA INFECTIONS, ARTHRITIS CAUSES, REACTIVE ARTHRITIS, MOLECULAR MIMICRY, GRAM-NEGATIVE BACTERIA, CLASS 1B MOLECULES, AUTOIMMUNE DISEASES

00/01-1407 SALMONELLA TYPHI, ANTIMICROBIAL RESISTANCE, INFECTIONS, TYPHOID FEVER

00/01-1678 SALMONELLOSIS, FOOD POISONING, PRIONS, TOXINS, FOOD-BORNE ILLNESS, DIARRHEAL DISEASES, PARASITIC DISEASES, CHOLERA

00/01-0958 SALMON FISHERIES, FISH, GENETIC ENGINEERING, AQUACULTURE, ECOLOGICAL THREATS, TRANSGENIC FISH, GROWTH ACCELERATION, WILDLIFE CONSERVATION

00/01-1917 SALMON MIGRATION, COLUMBIA RIVER, SNAKE RIVER, FLOOD CONTROL, HYDROELECTRIC POWER, RIVER BARGES

00/01-0104 SALMON RECOVERY, NEZ PERCE INDIANS, ENDANGERED SPECIES, SNAKE RIVER BASIN, WILD SALMON POPULATIONS

00/01-2672 SALT, DIETARY APPROACHES TO STOP HYPERTENSION (DASH), HYPERTENSION, HEART DISEASE, STROKES, BLOOD PRESSURE

00/01-1021 SALT AND WATER TRANSPORT, CHLORIDE CHANNEL, CYSTIC FIBROSIS TRANSMEMBRANE CONDUCTANCE REGULATOR (CFTR), ION CHANNEL TAILS, REGULATORY NETWORKS, MUCUS PRODUCTION, BINDING PARTNERS, PROTEIN FUNCTIONS, PANCREATIC FUNCTION

00/01-1023 SALT BALANCE, BLOOD-BRAIN BARRIER, NEURONS, FENESTRATED EPITHELIA, FLUID BALANCE CONTROL, SENSORY CIRCUMVENTRICULAR ORGAN (CVO)

00/01-0862 SALT INTAKE, HEALTHCARE POLICY, DIET, SODIUM RESTRICTION, BLOOD PRESSURE, HYPERTENSION, DISEASE PREVENTION, SOCIAL POLICY

00/01-0863 SALT INTAKE, DIET, SODIUM RESTRICTION, BLOOD PRESSURE, HYPERTENSION, HEALTHCARE POLICY, DISEASE PREVENTION

00/01-2190 SALT MARSHES, WETLANDS, ENDANGERED SPECIES, TIJUANA RIVER, TIJUANA ESTUARY

00/01-2510 SALT MARSHES, ECOSYSTEMS, SOIL SEDIMENTS, SALT MARSHES, FARMING PRACTICES, HAYING AND SOIL HEALTH, SOIL PHOSPHORUS, SOIL COMPOSITION, MARSH GRASS, SPARTINA PATENS

00/01-2510 SALT MARSHES, ECOSYSTEMS, SOIL SEDIMENTS, SALT MARSHES, FARMING PRACTICES, HAYING AND SOIL HEALTH, SOIL PHOSPHORUS, SOIL COMPOSITION, MARSH GRASS, SPARTINA PATENS

00/01-0208 SALT SENSITIVITY, HYPERTENSION, MUSCLE SYMPATHETIC NERVE ACTIVITY (MSNA), BLOOD PRESSURE

00/01-0155 SALT TOLERANCE, SPERMIDINE (SPD), SPERMINE (SPM), POLYAMINES, PLASMA MEMBRANE PERMEABILITY, PUTRESCINE (PUT), ALLIUM CEPA

00/01-0087 SALT WATER, FISH, TOXIC METALS, ENVIRONMENTAL TOXINS, WATER POLLUTION, SILVER, FRESHWATER, PHOTOGRAPHIC PROCESSING, MINING, OSMOREGULATION

00/01-2594 SALT-TOLERANT BACTERIA, PALEOBIOLOGY, HALOTOLERANT BACTERIA, SALADO FORMATION, PERMIAN BACTERIAE, HALITE CRYSTAL BACTERIA, EVOLUTION, ANCIENT LIFE FORMS

00/01-0423 SALTON SEA ECOSYSTEM, MIGRATORY BIRDS, CALIFORNIA WETLANDS, SALTWATER LAKES, IRRIGATION WATERS, WETLAND RESTORATION, BIRD HABITATS

00/01-0703 SALTWATER HABITATS, LARVAL FISH, FISH LIFE CYCLES, FISH MIGRATIONS, MARINE ENVIRONMENTS, POPULATION STUDIES

00/01-0423 SALTWATER LAKES, MIGRATORY BIRDS, CALIFORNIA WETLANDS, SALTON SEA ECOSYSTEM, IRRIGATION WATERS, WETLAND RESTORATION, BIRD HABITATS

00/01-1498 SALTY, PROPYLTHIOURACIL (PROP), FLAVOR, SUPER-TASTERS, NONTASTERS, TONGUE, SWEET, SOUR, TASTE, BITTER

00/01-1524 SALVELINUS ALPINUS, ARCTIC CHARR, FISH FARMS, PROTEIN CONTENT, AMINO ACIDS, AQUACULTURE

00/01-0346 SAN BLAS ARCHIPELAGO, PANAMA, AGONISTIC BEHAVIOR, ENERGY COSTS, DAMSELFISHES, CORAL REEF FISH, STEGASTES DORSOPUNICANS, STEGASTES PLANIFRONS, TERRITORIAL DEFENSE

00/01-2155 SAN DIEGO ZOO, CAPTIVE BREEDING PROGRAMS, ANIMAL BEHAVIOR, GIANT PANDAS, CHINA, ENDANGERED SPECIES, ANIMAL CONSERVATION, PANDA REPRODUCTION

00/01-0748 SAN FRANCISCO AIDS EPIDEMIC, ACQUIRED IMMUNODEFICIENCY SYNDROME (AIDS), HUMAN IMMUNODEFICIENCY VIRUS (HIV), ANTIRETROVIRAL THERAPY, EPIDEMIOLOGY, GAY COMMUNITY

00/01-0701 SAN FRANCISCO BAY, NONPOINT SOURCE DISTRIBUTION OF METALS, LEADED GASOLINE ISOTOPIC SIGNATURE, ISOTOPIC SIGNATURES, MINE TAILINGS, LEAD ISOTOPIC COMPOSITIONS, FRESHWATER LEAD CONTENT ANALYSIS

00/01-2499 SAN FRANCISCO BAY, SPARTINA ALTERNIFLORA, SPARTINA DENSIFLORA, SPARTINA FOLIOSA, NON-NATIVE PLANTS, CORDGRASS, ECOLOGICAL RESTORATION, TIDAL MARSH HABITAT, BIOLOGICAL INVASIONS

00/01-2500 SAN FRANCISCO BAY, ATLANTIC CORDGRASS, SPARTINA ALTERNIFLORA, INVASIVE SPARTINA PROJECT, ECOLOGICAL RESTORATION, WETLANDS RESTORATION, PACIFIC CORDGRASS, SPARTINA FOLIOSA, BIOLOGICAL INVASIONS, NON-NATIVE PLANTS

00/01-2418 SAN FRANCISCO DEPARTMENT OF PUBLIC HEALTH (SFDPH), SEXUALLY TRANSMITTED DISEASE (STD), SYPHILIS OUTBREAK, ONLINE SEXUAL PARTNERS, HOMOSEXUAL BEHAVIOR, PUBLIC HEALTH STRATEGIES, PARTNER NOTIFICATION, CYBERSPACE, INTERNET CHAT ROOMS

00/01-2498 SAN FRANCISCO PRESIDIO, URBAN PARKS, PARK RESTORATION, CRISSY FIELD, CALIFORNIA, ECOLOGICAL RESTORATION, MILITARY AIRFIELDS, MIDDENS

00/01-0326 SAN MIGUEL ISLAND FOXES, EXTINCTION, NATIONAL PARK SERVICE, FOXES, ENDANGERED SPECIES

00/01-1484 SAND MOUSE, BRAIN, COMPUTATIONAL PRINCIPLES, SPEECH, NEURAL NETWORK

00/01-0689 SAND REPOSITIONING, SHORE COMMUNITIES, BEACH RESTORATION, SEDIMENT BUDGET, COASTAL EROSION, BARRIER ISLANDS, SEA LEVEL INCREASES, BEACH EROSION

00/01-2389 SANDBAGS, SEAWALLS, BEACH EROSION, NORTH CAROLINA (NC) BEACHES, ENVIRONMENTAL PROTECTION

00/01-1363 SANDFLIES, CO-INFECTIONS, FLAGELLATE PROTOZOA, LEISHMANIASES, PARASITIC DISEASES, RESERVOIR HOST, ZOONOTIC TRANSMISSION

00/01-2135 SANDWICH TERNS, PELICANS OCCIDENTALIS, PHOSPHATE MINES, ROYAL TERNS, STERNA MAXIMA, BROWN PELICANS, STERNA SANDVINCENSIS, DISTRIBUTION CHANGES, BIRD POPULATIONS, MARINE BIRDS, HABITAT CREATION

00/01-0681 SANDY LOAM, LONG ISLAND PINE BARRENS PRESERVATION ACT, PINE BARRENS, PITCH PINE, FIRE SUPPRESSION, SCRUB OAK, NATURE CONSERVANCY

Keyword Index

00/01-1806 SANITATION, AMERICAN CIVIL WAR, FUNERAL INDUSTRY, ARSENIC, MERCURY, ZINC, FORMALDEHYDE, GLUTARALDEHYE, OCCUPATIONAL HEALTH AND SAFETY ADMINISTRATION (OSHA), CORPSE PRESERVATION, EMBALMING, MORTICIANS

00/01-1237 SAP-SUCKING INSECTS, HERBIVOROUS INSECTS, APHIDS, AMINO ACID SYNTHESIS, BIOSYNTHETIC ENZYMES, MUTUALISM, ENDOSYMBIOTIC BACTERIA, INSECT NUTRIENTS, BACTERIAL MUTUALISM, HEMIPTERA

00/01-1109 SAPHENOUS VEINS, CORONARY BYPASS SURGERY, GENE THERAPY, OCCLUSIONS, BYPASS SURGERY

00/01-0539 SAPHENOUS VEINS, CHOLESTEROL, BYPASS SURGERY, LIPID-LOWERING MEDICATIONS, MAMMARY ARTERIES, RADIAL ARTERIES, ATHEROSCLEROSIS, PLAQUE, GRAFTS

00/01-2182 SAPIUM SEBIFERUM, GULF COAST, COASTAL PRAIRIE ECOSYSTEM, INVASIVE SPECIES, WETLANDS, SALINITY, CHINESE TALLOWTREE

00/01-2223 SAPLINGS, ACER SACCHARUM, FAGUS GRANDIFLORIA, UNDERSTORY TREES, PHOTOSYNTHETIC PHOTON FLUX DENSITY (PPFD), LEAF AREA RATIO (LAR), ALLOCATIONAL PLASTICITY, MORPHOLOGICAL PLASTICITY, SEEDLINGS, BETULA ALLEGHANIENSIS, BIOMASS, SHADE

00/01-1174 SAPONINS, CHOLESTEROL BLOCKERS, CHOLESTAID, NUTRITION

00/01-0338 SAPROPHYTES, SLIDING MECHANISM, MYCOBACTERIUM SMEGMATIS, MYCOBACTERIUM AVIUM, CELL ENVELOPE STRUCTURE, GLYCOPEPTIDOLIPIDS (GPL), BACTERIAL MOTILITY, OPPORTUNISTIC PATHOGENS, SURFACE COLONIZATION

00/01-1982 SAPROTROPHIC FUNGI, BASIDIOMYCETES, SYMBIOSIS, MUTUALISM, EVOLUTIONARY FORCES, PLANT ROOTS, PHYLOGENETIC ANALYSIS, MYCORRHIZAE, FUNGAL EVOLUTION

00/01-1141 SARCOIDOSIS, GENDER DIFFERENCES, QUALITY OF LIFE (QOL), SYMPTOMS, PAIN TOLERANCE, DISEASE MANAGEMENT

00/01-0576 SARCOMA, COMPANION ANIMALS, COMPUTED TOMOGRAPHY (CT), DOROROBICIN, MAGNETIC RESONANCE IMAGING (MRI), ONCOLOGY, RADIATION THERAPY, CHEMOTHERAPY, PET CANCERS, CANCER/PET

00/01-2107 SARIN, CHEMICAL WARFARE, BACTERIA, TOXINS, BIOTERRORISM, ANTHRAX, SALMONELLA, SMALLPOX, NERVE GAS, BIOLOGICAL WARFARE, VACCINES

00/01-0615 SARRACENIA PURPUREA, PLANTS, PREDATOR-PREY RELATIONSHIP, PITCHER PLANT, COPEPODS, CARNIVOROUS PLANTS, PARACYCLOPS CANADENSIS, MICROHABITATS

00/01-0361 SATELLITE ARRAYS, CLIMATE MODELING, CARBON DIOXIDE, GREENHOUSE EFFECT, OZONE

00/01-0402 SATELLITE IMAGING, URBAN DEVELOPMENT, NILE DELTA, EGYPTIAN POPULATION, MIDWEST AGRICULTURE, ENVIRONMENTAL PROTECTION

00/01-0932 SATELLITE TRACKING, SWALLOW-TAILED KITES, CONSERVATION PLAN, ENDANGERED SPECIES, MIGRATION, KITES, LOGGING THREATS, HABITAT DESTRUCTION

00/01-0843 SATIETY, EATING PATTERNS, HUNGER, WEIGHT GAIN, SNACKING, BLOOD SUGAR, INSULIN

00/01-0239 SATURATED FATS, POLYUNSATURATED FATS, DIET AND HEALTH, OMEGA-3 FATS, TRANS FATTY ACIDS (TRANS FATS), MONOUNSATURATED FATS, HEART DISEASE, CHOLESTEROL LEVELS, LIPOPROTEINS

00/01-0857 SATURATED FATS, GLYCEMIC INDEX (GI), HYPERINSULINEMIA, INSULIN RESISTANCE, CARBOHYDRATE-RICH DIETS, SYNDROME X, VERY-LOW-DENSITY LIPOPROTEIN (VLDL)

00/01-1667 SATURATED FATS, SEED OILS, FATTY ACIDS, TRIACYLGLYCEROLS, PLANT SEEDS, ANGIOSPERMS, ADAPTIVE EVOLUTION, UNSATURATED FATS, GERMINATION, EVOLUTIONARY PATTERNS, BIOGEOGRAPHICAL INFLUENCES

00/01-0556 SATURATED FATTY ACIDS, HYDROGENATED FATS, LOW-FAT DIETS, MONOUNSATURATED OIL, OMEGA-3 FISH OIL, CANOLA OIL, TRIGLYCERIDES

00/01-0699 SATURATED HYDROCARBONS POLLUTION, PENTACYCLIC TRITERPANES, HOPANE, STERANES, BIOMARKERS, PETROLEUM PRODUCTS POLLUTION, ASPHALT

00/01-0851 SAUNAS, NATURAL MEDICINE, FASTING, DETOXIFYING THE BODY, MINERAL SUPPLEMENTS, VITAMIN SUPPLEMENTS, CLEANSING, ALTERNATIVE MEDICINE

00/01-0660 SAVANNA ECOSYSTEMS, AFRICAN SAVANNA, SMALL MAMMAL POPULATION, UNGULATES, INTERDEPENDENCY OF SPECIES, SPECIES INTERDEPENDENCY

00/01-0120 SAVANNA ECOLOGY, AFRICAN SAVANNAH, TSETSE FLIES, GLOSSINA, FLY-ROUNDS, SLEEPING SICKNESS, INSECT-BORNE DISEASES

00/01-1281 SAVANNAS, ECOTONES, PONDEROSA PINES, FOREST FIRES, ECOSYSTEM IMPACTS, FIRE CHRONOLOGY OF PONDEROSA PINES, RECONSTRUCTING ECOLOGICAL HISTORIES, GRASSLANDS, BLACK HILLS

00/01-1263 SAXIFRAGA OPPOSITIFOLIA, PLANT EVOLUTION, TERTIARY, PLEISTOCENE, GLACIATION, CHLOROPLAST DEOXYRIBONUCLEIC ACID (CPDNA), ARCTIC FLORA, HAPLOTYPES, CLADES, MAXIMUM PARSIMONY TREE, CIRCUMPOLAR DISTRIBUTION, REFUGIA

00/01-2662 SCALE FOR THE ASSESSMENT OF UNAWARENESS OF MENTAL DISORDER (SUMD), MENTAL ILLNESSES, PSYCHOEDUCATION, SCHIZOPHRENIA, PSYCHOTIC DEPRESSION, PATIENT INSIGHT

00/01-2701 SCALING, BRUSHING, FLOSSING, BONDING, BLEACHING, PLANING, TOOTHCARE, CROWNS, GUM DISEASE

00/01-0698 SCANNING DIFFERENTIAL MOBILITY ANALYZERS, MICRO-ORIFICE UNIFORM DEPOSIT IMPACTORS, LASER OPTICAL PARTICLE COUNTERS, EMISSION TESTING, CONDENSATION NUCLEUS COUNTERS, FEDERAL TEST PROCEDURE, SULFUR CONTENT, DIESEL FUEL

00/01-1883 SCAPE INFLORESCENCE, BAT POLLINATION, MUTUALISM, POLLINATION BIOLOGY, POLLINATOR EFFECTIVENESS, PLANT POLLINATION, NOCTURNAL POLLINATION, AGAVE MACROACANTHA, ENDANGERED PLANTS

00/01-0622 SCAPHIOPUS COUCHII, DIET CHOICE, DISEASE TRANSMISSION, PHYLOGENETIC SIMILARITIES, CANNIBALISM, PREDATOR-PREY INTERACTIONS, PARASITES, SPADEFOOT TOAD PREDATION, SPEA BOMBIFRONS, SPEA MULTIPLICATA, NUTRITION-DISEASE TRADE-OFF

00/01-0029 SCAVENGERS, CARRION FEEDERS, TURKEY VULTURES, BIRD LIFE HISTORY, VULTURES

00/01-0034 SCAVENGERS, CATERPILLARS, HABITAT DESTRUCTION, INSECT RECYCLERS, GOPHER TORTOISE, GOPHERUS POLYPHEMUS, GOPHER TORTOISE MOTH, CERATOPHAGA VICINELLA, MOTHS

00/01-1864 SCENT CUES, BIRD BEHAVIOR, SEABIRDS, FORAGING BEHAVIOR, NAVIGATION, DIMETHYL SULFIDE (DMS), ODOR MEMORY, PROCELLARIIFORMES, FOOD LOCATION

00/01-0453 SCENT MODIFICATION, CUT FLOWERS, PLANT BREEDING, LINALOOL, FLORIST INDUSTRY, FLOWERS

00/01-0169 SCHISTOCERCA GREGARIA, DESERT LOCUST, DENSITY-DEPENDENT COLORATION, EVOLUTIONARY ADAPTATIONS, COLOR PATTERN EVOLUTION, INSECT PREDATION, APOSEMATISM, SURVIVAL STRATEGIES

00/01-1121 SCHISTOSOMA MANSONI, PARASITIC INFECTION, ARTEMISININ, MALARIA, PLASMODIUM FALCIPARUM, SCHISTOSOMIASIS, PRAZIQUANTEL, ARTEMETHER, PARASITIC DISEASE, CHINESE QINGHAOSU, DRUG RESISTANCE

00/01-1121 SCHISTOSOMIASIS, PARASITIC INFECTION, ARTEMISININ, MALARIA, PLASMODIUM FALCIPARUM, SCHISTOSOMA MANSONI, PRAZIQUANTEL, ARTEMETHER, PARASITIC DISEASE, CHINESE QINGHAOSU, DRUG RESISTANCE

00/01-0171 SCHIZOPHRENIA, LATERAL VENTRICLES, NEURODEVELOPMENTAL DISORDER, PSYCHOTIC SYMPTOMS, ANTIPSYCHOTIC DRUGS, THERAPEUTIC RESPONSE

00/01-0210 SCHIZOPHRENIA, VIRAL INFECTIONS, MENTAL ILLNESS, PHAGOCYTES, IMMUNE SYSTEM ACTIVATION, MONOCYTES, POLYMORPHONUCLEAR CELLS

00/01-0724 SCHIZOPHRENIA, DOPAMINE RECEPTORS, NEUROLEPTIC THERAPY, HALOPERIDOL, WORKING MEMORY

00/01-0782 SCHIZOPHRENIA, MAJOR DEPRESSION, ACUTE STRESS, SUICIDE, DRUG ABUSE, ALCOHOLISM

00/01-1450 SCHIZOPHRENIA, DOPAMINE, ACETYLCHOLINE, NOREPINEPHRINE, ATTENTION DEFICIT HYPERACTIVITY DISORDER (ADHD), PARKINSON'S DISEASE, ALZHEIMER'S DISEASE, NICOTINE

00/01-1637 SCHIZOPHRENIA, MANIC DEPRESSION, GENE MUTATIONS, MENTAL ILLNESS, PSYCHIATRIC DISORDERS, OLIGOGENIC DISEASES, HEREDITARY DISORDERS, LINKAGE ANALYSIS, HUMAN GENOME SEQUENCING, DISEASE TREATMENT

00/01-2009 SCHIZOPHRENIA, SOCIAL SKILLS TRAINING, MENTAL ILLNESS, ANTIPSYCHOTIC DRUGS, COGNITIVE THERAPY, SUPPORTIVE THERAPY, PSYCHOSOCIAL THERAPY, FAMILY PSYCHOEDUCATION

00/01-2615 SCHIZOPHRENIA, TRANSCRANIAL MAGNETIC STIMULATION (TMS), STUTTERING, DEPRESSION, EPILEPSY, AUDITORY HALLUCINATIONS, BRAIN-CELL ACTIVITY

00/01-2662 SCHIZOPHRENIA, MENTAL ILLNESSES, PSYCHOEDUCATION, PATIENT INSIGHT, PSYCHOTIC DEPRESSION, SCALE FOR THE ASSESSMENT OF UNAWARENESS OF MENTAL DISORDER (SUMD)

00/01-2674 SCHIZOPHRENIA, DRUG ABUSE, DUAL DIAGNOSIS, REWARD DEFICIENCY SYNDROME, ANTIPSYCHOTIC DRUGS, NEUROTRANSMITTERS, BRAIN CIRCUITS, CLOZAPINE

00/01-0287 SCHULTZ/PETER, CHEMISTRY, GENOMICS INSTITUTE, GENOME PROJECT, MOLECULAR BIOLOGY, CELLULAR BIOLOGY, ORGANIC BIOLOGY

00/01-2024 SCIATIC NERVE, BURSITIS, HIP PAIN, HERNIA, OSTEOARTHRITIS, SACROILIAC JOINT PAIN, TROCHANTERIC BURSITIS, ISCHIAL BURSITIS

00/01-1512 SCIENCE, TECHNOLOGY, NATIONAL SCIENCE FOUNDATION (NSF), RESEARCH, GOVERNMENT PERFORMANCE AND RESULTS ACT (GPRA)

00/01-2096 SCIENCE, ART, BIOART, ARS ELECTRONICA ART FESTIVAL, AUDIO MICROSCOPE, TISSUE ENGINEERING, LABORATORY ART

00/01-2117 SCIENCE ADVISORY BOARD, NATIONAL HUMAN EXPOSURE ASSESSMENT SURVEY (NHEXAS), ENVIRONMENTAL CONTAMINANTS, TOXICOLOGY, PESTICIDES, ENVIRONMENTAL PROTECTION AGENCY (EPA), GENERAL ACCOUNTING OFFICE (GAO), COMMITTEE ON ENVIRONMENT AND NATURAL RESOURCES, NATIONAL INSTITUTE FOR ENVIRONMENTAL HEALTH, CENTERS FOR DISEASE CONTROL AND PREVENTION, EPIDEMIOLOGY

00/01-0597 SCIENCE HISTORY, OWEN/RICHARD, FOSSIL DISCOVERIES, DINOSAURS, LYME REGIS, PALEONTOLOGY, ANNING/MARY, BIOGRAPHIES

00/01-0594 SCIENCE IMPROVEMENTS, ANGIOTENSIN II, KIDNEYS, PEPTIDE VASOCONSTRICTORS, EXPERIMENT IMPROVEMENTS, RENIN, TIGERSTEDT/ROBERT A. A., BERGMAN/PER GUSTAV

00/01-2406 SCIENCE PRESENTATIONS, COMPUTER AIDED DESIGN (CAD), RASTER GRAPHICS, SKETCH PROGRAMS, GRAPHIC ILLUSTRATION PROGRAMS

00/01-1817 SCIENTIFIC ADVANCES, COMMUNICATIONS, HUMAN HISTORY, CIVILIZATION, WORLD WIDE WEB, PRINTING PRESS, TELEPHONE, HISTORY OF SCIENCE

00/01-1181 SCIENTIFIC BLUNDERS, TECHNOLOGICAL BLUNDERS, TECHNOLOGICAL ERRORS, SCIENTIFIC ERRORS, TECHNOLOGICAL PROGRESS

00/01-0289 SCIENTIFIC DATABASE, AMINO ACID SEQUENCES, DEOXYRIBONUCLEIC ACID (DNA), EVOLUTIONARY RELATIONSHIPS, MUTATIONS, NATIONAL CENTER FOR BIOTECHNOLOGY INFORMATION (NCBI), WORLD WIDE WEB

00/01-1181 SCIENTIFIC ERRORS, SCIENTIFIC BLUNDERS, TECHNOLOGICAL ERRORS, TECHNOLOGICAL BLUNDERS, TECHNOLOGICAL PROGRESS

00/01-0898 SCIENTIFIC INTEGRITY, MAINSTREAM SCIENCE, CREDIBLE SCIENTISTS, SCIENTIFIC MISCONDUCT, U.S. OFFICE OF RESEARCH INTEGRITY (ORI), LAWRENCE BERKELEY NATIONAL LABORATORY, RADIATION

00/01-0900 SCIENTIFIC METHOD, BIOMEDICAL RESEARCH, FALSIFIABILITY, INDUCTIVE LOGIC, PATENTABLE TECHNOLOGIES, PROFIT-DRIVEN PARTNERSHIPS, ABSOLUTE TRUTH, RESULTS-ORIENTED SCIENCE

00/01-1487 SCIENTIFIC METHOD, DEFERENTIALISTS, CYNICISTS, EDINBURGH SCHOOL OF SOCIOLOGY, ALPHA-HELIX, DEOXYRIBONUCLEIC ACID (DNA), PENICILLIN, TWA FLIGHT 800, ECONOMICS, POLITICS, ETHICS

00/01-1808 SCIENTIFIC METHOD, GREEK SCIENCE, HISTORY OF SCIENCE, ARCHIMEDES, THALES OF MILETOS, POSTULATES

00/01-0898 SCIENTIFIC MISCONDUCT, MAINSTREAM SCIENCE, SCIENTIFIC INTEGRITY, CREDIBLE SCIENTISTS, U.S. OFFICE OF RESEARCH INTEGRITY (ORI), LAWRENCE BERKELEY NATIONAL LABORATORY, RADIATION

00/01-2114 SCIENTIFIC PRESERVATION, YELLOWSTONE NATIONAL PARK, WILDERNESS ACT, WASHBURN-DOANE EXPEDITION, MADISON JUNCTION, NORTHERN PACIFIC RAILROAD, YOSEMITE NATIONAL PARK, NATIONAL PARKS, NATURAL RESOURCES

00/01-1180 SCIENTIFIC PROGRESS, YOUNG SCIENTISTS, SCIENTIFIC RESEARCH, SCIENTISTS, TOP SCIENTISTS

00/01-1180 SCIENTIFIC RESEARCH, YOUNG SCIENTISTS, SCIENTISTS, SCIENTIFIC PROGRESS, TOP SCIENTISTS

00/01-2102 SCIENTIFIC RESEARCH, ACTIVISM, RESEARCH LABORATORIES, LABORATORY ANIMALS, ANIMAL RESEARCH, U.S. DEPARTMENT OF AGRICULTURE (USDA), ANIMAL RIGHTS

00/01-2128 SCIENTIFIC STUDY, WOMEN IN SCIENCE, PRIMATOLOGY, GENDER BIAS, ANIMAL BEHAVIOR, FEMINISM

00/01-1180 SCIENTISTS, YOUNG SCIENTISTS, SCIENTIFIC RESEARCH, SCIENTIFIC PROGRESS, TOP SCIENTISTS

00/01-0678 SCIRPUS CYPERINUS, SOFT RUSH, JUNCUS EFFUSUS, SPIKERUSH, ELEOCHARIS OBTUSA, WOOL GRASS, AUTOTOXICITY, ALLELOPATHY

00/01-1695 SCLERODERMA, AUTOIMMUNE DISEASES, SKIN HARDENING, SKIN DISEASES, SKIN DISORDERS, COLLAGEN BUILDUP, MORPHEA

00/01-1780 SCLEROSING SOLUTION, BLOOD VESSEL CLUSTER, SCLEROTHERAPY, SPIDER VEINS, VARICOSE VEINS

00/01-1780 SCLEROTHERAPY, SCLEROSING SOLUTION, BLOOD VESSEL CLUSTER, SPIDER VEINS, VARICOSE VEINS

00/01-1654 SCOLIOSIS, BIPEDALISM, KNM-WT 15000, HUMAN SKELETON, SPINAL DISORDERS, BACK DISORDERS, EARLY HUMANS

Keyword Index

00/01-1541 SCOMBEROMORUS COMMERSON, HISTAMINES, BACTERIAL INFECTIONS, SPANISH MACKEREL, FOOD POISONING, HISTIDINE DECARBOXYLASE, SCOMBROTOXICOSIS

00/01-1541 SCOMBROTOXICOSIS, HISTAMINES, BACTERIAL INFECTIONS, SPANISH MACKEREL, SCOMBEROMORUS COMMERSON, HISTIDINE DECARBOXYLASE, FOOD POISONING

00/01-2343 SCOOTER-RELATED INJURIES, INJURIES, FRACTURES, PROTECTIVE GEAR, UNPOWERED SCOOTERS

00/01-1730 SCRAPIE, BOVINE SPONGIFORM ENCEPHALOPATHY (BSE), TRANSMISSIBLE SPONGIFORM ENCEPHALOPATHY (TSE), CHEVIOT SHEEP, BLOOD TRANSFUSIONS, LEUCODEPLETION, IMMUNOCYTOCHEMISTRY, CREUTZFELDT-JAKOB DISEASE (CJD)

00/01-2664 SCRAPIE, MEAT SAFETY, MAD-COW DISEASE, HAMBURGERS, RUMINANTS, CATTLE FEED, DEER, ELK, BONE MEAL, CREUTZFELDT-JAKOB DISEASE

00/01-2473 SCRIPPS INSTITUTION OF OCEANOGRAPHY, MARINE BACTERIUM, MARINE VIRUSES, GENOME SEQUENCING, MONTEREY BAY AQUARIUM RESEARCH INSTITUTE, PHOTOSYNTHESIZING BACTERIUM, GLOBAL WARMING, CARBON CYCLE, MICROBES, GENOMICS

00/01-2160 SCRUB HABITAT, CLADONIA PERFORATA, ENDANGERED SPECIES, FLORIDA, LICHENS, CONSERVATION EFFORTS

00/01-0681 SCRUB OAK, LONG ISLAND PINE BARRENS PRESERVATION ACT, PINE BARRENS, PITCH PINE, SANDY LOAM, FIRE SUPPRESSION, NATURE CONSERVANCY

00/01-2675 SCUMS, PROKARYOTES, CYANOBACTERIA, WATER BLOOMS, NUTRIENT POLLUTION, EUTROPHICATION, TOXINS, RENAL DIALYSIS, WORLD HEALTH ORGANIZATION (WHO), GUIDE TO HEALTH SIGNIFICANCE, MONITORING AND MANAGEMENT, DRINKING WATER QUALITY GUIDELINES

00/01-1980 SCYLIORHINUS CANICULA, ZEBRA FISH, MUSCLE DEVELOPMENT, EVOLUTIONARY LINEAGES, DOGFISH APPENDICULAR MUSCLE

00/01-0055 SCYPHOZOA, HYDROZOA, CNIDARIA, CTENOPHORA, CHORDATA, TUNICATES, PTEROPODS, MARINE LIFE, JELLYFISH, GELATINOUS ANIMALS

00/01-0447 SDHD GENE, HEREDITARY PARAGANGLIOMA (PGL), GENETIC MUTATIONS, HEAD AND NECK TUMORS, BENIGN TUMORS, PGL1 GENE, CAROTID BODY (CB)

00/01-0930 SEABIRDS, GANNETS, BONAVENTURE ISLAND, QUEBEC, BIRD BEHAVIOR, NESTING SITES, CLIFF NESTING, REPRODUCTION

00/01-1298 SEABIRDS, BIOACCUMULATION, LARUS ARGENTATUS, STERNA HIRUNDO, LEAD, LARIDAE, NEUROBIOLOGICAL RESPONSES, BEHAVIORAL DEFICITS, CELL ADHESION MOLECULES, BRAIN DEVELOPMENT, BIRD LEAD EXPOSURE

00/01-1864 SEABIRDS, BIRD BEHAVIOR, SCENT CUES, FORAGING BEHAVIOR, NAVIGATION, DIMETHYL SULFIDE (DMS), ODOR MEMORY, PROCELLARIIFORMES, FOOD LOCATION

00/01-2134 SEABIRDS, THALASSARCHE CAUTA, AUSTRALIAN FAUNA, RANGE RECORD, SHY ALBATROSS, ALBATROSS, TAXONOMY, BIRD BEHAVIOR

00/01-0117 SEA BOTTOM PROTECTION, MOBILE FISHING GEAR, DREDGING, TRAWLING, OCEAN ZONING, FISHING LIMITS, AMERICAN OCEANS CAMPAIGN, MARINE CONSERVATION BIOLOGY INSTITUTE

00/01-2501 SEAFLOOR HABITAT, ALGAE, CAULERPA TOXIFOLIA, AGUA HEDIONDA LAGOON, ECOLOGICAL RESTORATION, BIOLOGICAL INVASIONS, MEDITERRANEAN SEA, NON-NATIVE SPECIES, NOXIOUS WEED ACT

00/01-0265 SEAFOOD, CONTAMINATED FOODS, CONSUMER SAFETY, BACTERIA, FISH, PERISHABLE FOODS

00/01-0680 SEAFOOD, FISHERIES, KELP FORESTS, ASIAN RESTAURANTS, NEARSHORE FISHING, SPEED FISHING, CALIFORNIA'S MARINE ECOLOGY

00/01-1293 SEAFOOD, ZOOPLANKTON, OLIGOTROPHIC MARINE SYSTEMS, EUPHOTIC ZONE, PARTICLE-REACTIVE TRACE ELEMENTS, BIOMASS, TRACE ELEMENT BIOACCUMULATION, RADIOLOGICAL EXPOSURE, POLONIUM ISOTOPE (PO-210), PARTICLE-REACTIVE BIOACCUMULATION, CLIMATE CHANGE

00/01-1816 SEAFOOD, FISH INDUSTRY, ENDANGERED FISH SPECIES, FISH PROTECTION, FISHERIES MANAGEMENT

00/01-0020 SEAFOOD PROCESSING, HISTAMINE POISONING, FISHING INDUSTRY, BIOGENIC AMINES, SPERMINE, FOOD AND DRUG ADMINISTRATION (FDA) REGULATIONS, PUBLIC HEALTH, TUNA FISHERY, ALBACORE TUNA

00/01-2583 SEA HARE, EVOLUTIONARY CHANGE, BEHAVIORAL PHENOTYPES, HABITUATION, MOLLUSKS, SENSITIZATION, APLYSIA CALIFORNICA

00/01-1265 SEA ICE, CANADIAN SHORES, ALASKA, GLOBAL WARMING, CLIMATIC CHANGES, PERMAFROST, GULF STREAM

00/01-0003 SEAHORSE LIFE HISTORY, SEX-ROLE BEHAVIORS, HIPPOCAMPUS, TAXONOMIC REVISIONS, FISH REPRODUCTION, MARINE FISH

00/01-1290 SEA ICE, BERING SEA, PERMAFROST, BOREAL FOREST, TUNDRA, ALASKA, GLOBAL WARMING

00/01-0413 SEAL BEACH NATIONAL WILDLIFE REFUGE, ESTUARIES, COASTAL MARSHES, U.S. FISH AND WILDLIFE SERVICE, WETLANDS, BAHIA CERRITOS MARINA

00/01-0929 SEAL BEHAVIOR, PINNIPED POPULATIONS, SEA LIONS, WALRUSES

00/01-0626 SEAL BEHAVIOR, MARINE MAMMALS, WHALES, DOLPHINS, OXYGEN CONSERVATION, SWIMMING EFFICIENCY

00/01-2168 SEAL MEMORY ABILITY, RECOGNITION, MEMORY LENGTH, NORTHERN FUR SEAL, CALLORHINUS URSINUS, MIGRATORY SEALS, MOTHER-OFFSPRING RECOGNITION, ANIMAL BEHAVIOR

00/01-1529 SEAL MORTALITY, CANINE DISTEMPER VIRUS (CDV), WILDLIFE CONSERVATION, INFECTIOUS DISEASES, MARINE MAMMALS, CASPIAN SEALS, POPULATION DECLINES

00/01-0109 SEA LEVEL CHANGES, CLIMATE CHANGE, GLOBAL WARMING, ECOLOGY, OZONE DEPLETION, ANTARCTICA

00/01-0689 SEA LEVEL INCREASES, SHORE COMMUNITIES, BEACH RESTORATION, SEDIMENT BUDGET, SAND REPOSITIONING, BARRIER ISLANDS, COASTAL EROSION, BEACH EROSION

00/01-0929 SEA LIONS, PINNIPED POPULATIONS, SEAL BEHAVIOR, WALRUSES

00/01-1287 SEA OTTERS, OIL SPILLS, TOXOPLASMOSIS, U.S. FISH AND WILDLIFE SERVICE (USFWS), MONTEREY BAY AQUARIUM, SOUTHERN SEA OTTER

00/01-1601 SEA OTTERS, CALIFORNIA COAST, ENDANGERED SPECIES, BOTTOM FEEDERS, MARINE POLLUTANTS, OTTER DISEASES, ENVIRONMENTAL POLLUTANTS, TRIBUTYLTIN

00/01-2429 SEARCHING TECHNIQUES, INTERNET, MEDICAL INFORMATION, DATABASES, INFORMATION RETRIEVAL, HEALTH SITES ON THE WEB

00/01-1847 SEASONAL CLIMATE VARIATIONS, LEMUR DIVERSITY, MADAGASCAR, PRIMATE SPECIATION, EVOLUTIONARY INFLUENCES

00/01-0158 SEASONAL DEPRESSION, BIOLOGICAL CLOCK, JET LAG, GENE MUTATIONS, SLEEP DISORDERS, FRUIT FLIES, SUPRACHIAMATIC NUCLEUS, DAYLIGHT, CIRCADIAN RHYTHM

00/01-0657 SEASONAL EVENTS, ECOLOGICAL MANAGEMENT, PHENOLOGY, SPRING, GLOBAL CLIMATE CHANGE, WILDLIFE, HABITATS, CONSERVATION, CORRIDORS

00/01-1979 SEASONAL VARIATIONS, EVOLUTIONARY INFLUENCES, ECOGEOGRAPHY, BREEDING BEHAVIOR, BIRD MIGRATION, SEDENTARY POPULATIONS

00/01-0077 SEASONALLY FLOODED WETLANDS, REGULATORY PROTECTION, HABITAT ASSESSMENTS, ECOSYSTEM FUNCTIONS, WETLANDS, ISOLATED WETLANDS, LONGLEAF PINE, ENVIRONMENTAL PROTECTION

00/01-1275 SEA SURFACE TEMPERATURE, CORAL BLEACHING, CORAL REEFS, SEA TEMPERATURE, INDIAN OCEAN, BLEACHING HOTSPOTS

00/01-0869 SEAT BELTS, SHOULDER BELT, AUTOMATIC SHOULDER BELT, MOTOR VEHICLE ACCIDENTS, MOTOR VEHICLE INJURIES, AUTOMOBILE SAFETY

00/01-1275 SEA TEMPERATURE, CORAL BLEACHING, SEA SURFACE TEMPERATURE, CORAL REEFS, INDIAN OCEAN, BLEACHING HOTSPOTS

00/01-1234 SEA TURTLES, ENDANGERED SPECIES, LEATHERBACK TURTLES, FISHING NET MORTALITY, GIGANTOTHERMY, HABITAT DESTRUCTION

00/01-2180 SEA TURTLES, SKIES, LIGHT POLLUTION, OCEANS, LUMINESCENCE, ASTRONOMERS, NATURAL LIGHT, MIGRATORY BIRDS, SPECTRAL QUALITY, LAKES

00/01-2389 SEAWALLS, BEACH EROSION, SANDBAGS, NORTH CAROLINA (NC) BEACHES, ENVIRONMENTAL PROTECTION

00/01-0088 SEAWATER, METALS, TOXIC METALS, WATER POLLUTION, SOIL POLLUTION, SILVER, FRESHWATER, BIOCONCENTRATION FACTORS (BCF)

00/01-0008 SEAWEED EXTRACTS, ALGAE, PLANT GROWTH, ENHANCERS, SEED GERMINATION

00/01-2668 SECONDARY INSOMNIA, LEARNED INSOMNIA, INSOMNIA, SLEEPLESSNESS, DEPRESSION, MOOD DISORDERS

00/01-1326 SECONDARY PAIN EFFECT, NEUROPHYSIOLOGY, SENSATION PERCEPTION, ANTERIOR CINGULATE, NERVOUS SYSTEM PAIN, CORTICOLIMBIC PATHWAYS, CENTRAL NERVOUS SYSTEM, PAIN PERCEPTION

00/01-0363 SECONDARY RAINFOREST, MULTI-TEMPORAL THEMATIC MAPPING, BRAZILIAN RAINFOREST, GLOBAL WARMING, CARBON CYCLES, LANDSAT THEMATIC MAPPING, RAINFOREST, BIOMASS, THEMATIC MAPPING

00/01-1358 SECONDARY SEXUAL TRAITS, EVOLUTIONARY PATIENTS, ANDROGENS, SEXUAL DIMORPHISM, NATURAL SELECTION, FEMALE CHOICE, HYPERPLASIA, HYPERTROPHY

00/01-2416 SECONDARY SYSTEMS, TOXIC CHEMICALS, SAFE WORKPLACE, HAZARDOUS MATERIALS, ACQUISITION POLLUTION PREVENTION INITIATIVE (AP2), NATIONAL AERONAUTIC AND SPACE ADMINISTRATION (NASA), CHEMICAL SUBSTITUTIONS, CHROME

00/01-1132 SECOND-HAND SMOKE, SMOKING, WOMEN'S HEALTH ISSUES, TOBACCO, ENVIRONMENTAL TOBACCO SMOKE (ETS), GENE DEFECTS, GSTM1 GENE, GPRP GENE, LUNG CANCER

00/01-1737 SECOND OPINIONS, CONSULTATIONS, DIAGNOSES, EXPERIMENTAL TREATMENTS

00/01-2272 SECRETASES, ALZHEIMER'S DISEASE, BETA-AMYLOID, FIBRILLAR DEPOSITS, ENZYME FUNCTIONS, PRESENILIN, AMYLOID PRECURSOR PROTEIN (APP), TRANSMEMBRANE PROTEINS, PRESENILIN, PROTEIN FUNCTIONS, NEUROLOGICAL DISEASES

00/01-0814 SECRETASES, ALZHEIMER'S DISEASE (AD), BRAIN, DEMENTIA, PLAQUES, TANGLES, AMYLOID PRECURSOR PROTEIN (APP), NEURONS, ALZHEIMER/ALOIS, A-BETA, FIBRILS, TAU PROTEINS

00/01-0446 SECRETION, PROTEIN REGULATION, GENE THERAPY, THERAPEUTIC PROTEINS, PHARMACOLOGY, INSULIN

00/01-1626 SECRETION SYSTEMS, COLONIZATION STRATEGIES, ADHESIN SYSTEMS, ENTERIC BACTERIA, MACROMOLECULAR SYSTEMS, BACTERIAL INFECTIONS, PATHOGEN INVASION

00/01-1028 SECRETORY GRANULES, NON-INSULIN-DEPENDENT DIABETES MELLITUS (NIDDM), CALCIUM ION CHANNELS, GLUCOSE METABOLISM, INSULIN SECRETION, DIABETES MELLITUS TYPE II, GLYCOLYSIS

00/01-1727 SECRETORY IGA (SIGA), FUNGAL ADHERENCE, ORAL CAVITY, DENTURE STOMATITIS, CANDIDIASIS, SALIVA, CANDIDA ALBICANS, MAB, YEAST, GERM TUBE, SPECTROFLUOROMETRIC COUNT, EPITOPES

00/01-1024 SECRETORY PATHWAYS, CHOLERA TOXIN, BACTERIOPHAGE, VIBRIO CHOLERAE, BACTERIAL PATHOGENESIS, MEMBRANE TRANSPORT, PROTEIN SECRETION

00/01-1106 SEDATION, PEDIATRIC DENTISTRY, MIDAZOLAM, NALBUPHINE, DROPERIDOL, DENTISTRY, INTRAVENOUS SEDATION, CONSCIOUS SEDATION

00/01-1107 SEDATION, NITROUS OXIDE OXYGEN ANALGESIA, OXYGEN SUPPLEMENTATION, PEDIATRIC DENTISTRY, CONSCIOUS SEDATION

00/01-0788 SEDATIVES, MANIC DEPRESSION, MAJOR DEPRESSIVE DISORDER, BIPOLAR DISORDER, LITHIUM CARBONATE, NEUROLEPTICS, CADE/JOHN JOSEPH FREDERICK, MENTAL ILLNESS

00/01-1979 SEDENTARY POPULATIONS, EVOLUTIONARY INFLUENCES, ECOGEOGRAPHY, BREEDING BEHAVIOR, SEASONAL VARIATIONS, BIRD MIGRATION

00/01-2181 SEDGES, BIODIVERSITY, MICRO-HABITATS, ADAPTATION, EVOLUTION, PLANT COMMUNITIES, GUILDS

00/01-1599 SEDIMENT, SALMON, HYDROELECTRIC POWER, RIVER SYSTEMS, DAMS, RIPARIAN HABITATS

00/01-0689 SEDIMENT BUDGET, SHORE COMMUNITIES, BEACH RESTORATION, COASTAL EROSION, SAND REPOSITIONING, BARRIER ISLANDS, SEA LEVEL INCREASES, BEACH EROSION

00/01-0376 SEDIMENT CONTAMINATION, POLLUTED WATER, ECOSYSTEM CONTAMINATION, WATER CONTAMINATION, CONTAMINATED WATER, GREAT LAKES CONTAMINATION, BIOACCUMULATION

00/01-2206 SEDIMENT CONTAMINATION, MICROBES, SEWAGE DISCHARGE, LONG ISLAND SOUND, MARINE ENVIRONMENT, WATER POLLUTED EFFLUENT, POLLUTION, ESTUARINE ECOSYSTEMS, SEDIMENTOLOGY, CLOSTRIDIUM PERFRINGENS

00/01-1588 SEDIMENT POLLUTION, WATER POLLUTION, POLLUTION, SAGINAW RIVER, MICHIGAN, ENVIRONMENTAL CONTAMINATION, POLYCHLORINATED BIPHENYL (PCB), SEMIPERMEABLE MEMBRANE DEVICE (SPMD)

00/01-1910 SEDIMENTARY BUDGET, SOIL EROSION, EROSION, ENVIRONMENTAL ISSUES

00/01-2521 SEDIMENTATION, EUTROPHICATION, AQUATIC POLLUTION, BALTIC SEA, AQUATIC ECOSYSTEMS, PERSISTENT ORGANIC POLLUTANTS (POPS)

00/01-2206 SEDIMENTOLOGY, MICROBES, SEWAGE DISCHARGE, LONG ISLAND SOUND, MARINE ENVIRONMENT, WATER POLLUTED EFFLUENT, POLLUTION, ESTUARINE ECOSYSTEMS, CLOSTRIDIUM PERFRINGENS, SEDIMENT CONTAMINATION

00/01-0686 SEDIMENTS, ENVIRONMENTAL POLLUTION, LEAD POLLUTION, ZINC POLLUTION, AIR POLLUTION, ENVIRONMENTAL CONTAMINATION, POPULATION DENSITY, POWER PLANT EMISSIONS, VEHICULAR POLLUTION

00/01-2222 SEED BANK, SEED RAIN, THUJA OCCIDENTALIS, LARIX LARICINA, TSUGA CANADENSIS, PICEA GLAUCA, PINUS GLAUCA, BETULA PAPRYIFERA, BETULA ALLEGHANIENSIS, BIOMASS, CLIFF COMMUNITIES

00/01-1236 SEED BUGS, TRUE BUGS, HAWAIIAN ISLANDS, MORPHOLOGICAL SPECIALIZATION, DAMSEL BUGS, ASSASSIN BUGS, HETEROPTERA, HABITAT DESTRUCTION, ADAPTIVE EVOLUTION, INSECT SPECIATION

Keyword Index

00/01-0040 SEED DEVELOPMENT, PATERNAL GENOME, MATERNAL GENOME, EMBRYOS, PLANT DEVELOPMENT, ARABIDOPSIS

00/01-0682 SEED DISPERSAL, TREE DISTRIBUTION, SOIL PATHOGENS, SEEDLING MORTALITY

00/01-1225 SEED DISPERSAL, PLANT MIGRATION, WINGED SEEDS, PROPAGULES, ANIMAL TRANSPORT

00/01-1851 SEED DISPERSAL, SPATIAL ECOLOGY, RECRUITMENT, PLANT POPULATIONS, FERTILITY DIFFERENTIATION

00/01-2130 SEED DISPERSAL, PERAXILLA TETRAPETALA, AUSTRALIAN CHRISTMAS BUSH, GAIADENDRON PUNCTATUM, PARASITE PLANTS, MISTLETOE DIVERSITY, PLANT RELATIONSHIPS

00/01-2184 SEED DISPERSAL, PIONEER PLANTS, HABITAT FRAGMENTATION, METAPOPULATIONS

00/01-1357 SEED DISPERSAL SYSTEMS, FLOWERING PLANTS, PALEOBOTANY, ANGIOSPERMS, EVOLUTION, PALEOCENE-EOCENE EXPLOSION, EVOLUTIONARY THEORIES, DISPERSER HYPOTHESIS, RECRUITMENT HYPOTHESIS

00/01-2530 SEED-EATING BIRDS, BIODIVERSITY, WEED POPULATIONS, GENETICALLY MODIFIED HERBICIDE-TOLERANT (GMHT) CROPS, CHENOPODIUM ALUM, ALAUDA ARVENSIS, CROP SIMULATIONS, SKYLARKS

00/01-0008 SEED GERMINATION, ALGAE, PLANT GROWTH, ENHANCERS, SEAWEED EXTRACTS

00/01-0036 SEED GERMINATION, CHAMAECYPARIS THYOIDES, ATLANTIC WHITE CEDAR, FOREST REGENERATION, SEED STRATIFICATION

00/01-0736 SEED GERMINATION, PHYTOCHROMES, DEETIOLATION, PHOTOSYNTHESIS, PLANT RESPONSES, DEVELOPMENT RESPONSES, LIGHT RECEPTORS, CIRCADIAN RHYTHMS, RED LIGHT SPECTRUM

00/01-2141 SEED GERMINATION, CRYPTOCHROMES, PHOTOTROPIN, PHOTOREGULATION, PHYTOCHROMES, PHOTOPERCEPTION, LIGHT SIGNAL PERCEPTION, PLANT DEVELOPMENT TIMING

00/01-0682 SEEDLING MORTALITY, SEED DISPERSAL, SOIL PATHOGENS, TREE DISTRIBUTION

00/01-2223 SEEDLINGS, ACER SACCHARUM, FAGUS GRANDIFLORIA, UNDERSTORY TREES, PHOTOSYNTHETIC PHOTON FLUX DENSITY (PPFD), LEAF AREA RATIO (LAR), ALLOCATIONAL PLASTICITY, MORPHOLOGICAL PLASTICITY, BETULA ALLEGHANIENSIS, SAPLINGS, BIOMASS, SHADE

00/01-1667 SEED OILS, ADAPTIVE EVOLUTION, FATTY ACIDS, TRIACYLGLYCEROLS, PLANT SEEDS, ANGIOSPERMS, SATURATED FATS, UNSATURATED FATS, GERMINATION, EVOLUTIONARY PATTERNS, BIOGEOGRAPHICAL INFLUENCES

00/01-0422 SEED PREDATION, WHITE-FOOTED MOUSE, EDGE HABITATS, PLANT SUCCESSION

00/01-1826 SEED PRESERVATION, MILLENNIUM SEED BANK, PLANT EXTINCTIONS, UNITED KINGDOM, MEDICAL RESEARCH

00/01-2222 SEED RAIN, SEED BANK, THUJA OCCIDENTALIS, LARIX LARICINA, TSUGA CANADENSIS, PICEA GLAUCA, PINUS GLAUCA, BETULA PAPRYIFERA, BETULA ALLEGHANIENSIS, BIOMASS, CLIFF COMMUNITIES

00/01-0080 SEED REMOVAL, ENVIRONMENTAL ECOLOGY, COMMUNITY CONVERGENCE THEORY, GRANIVORES, SOUTH AMERICAN DESERTS, DESERT CONSERVATION

00/01-0641 SEED SAVERS EXCHANGE, PLANT DIVERSITY, HEIRLOOM SEEDS, HORTICULTURE, SHARING SEEDS, CULTIVATED PLANTS, CONSERVATION

00/01-2147 SEED STORAGE, PINYON JAY, HIPPOCAMPUS, SPATIAL MEMORY, BIRD BEHAVIOR, MEMORY ABILITY, CLARK'S NUTCRACKER

00/01-0036 SEED STRATIFICATION, CHAMAECYPARIS THYOIDES, SEED GERMINATION, FOREST REGENERATION, ATLANTIC WHITE CEDAR

00/01-0121 SEGREGATION DISORDER, ACQUIRED CHARACTERISTICS, GENES, DARWINISM, NATURAL SELECTION, INHERITANCE, EVOLUTION, LAMARKIANISM, GENETIC DISTORTION

00/01-1094 SEIZURE CONTROL, ANTIEPILEPTIC DRUG THERAPY, EPILEPTIC SEIZURES, REFRACTORY EPILEPSY

00/01-0502 SEIZURES, MENTAL ILLNESS, ELECTROSHOCK, ELECTROCONVULSIVE THERAPY (ECT), HYPOTHALAMUS, HORMONES, DEPRESSION, CATATONIA

00/01-0794 SEIZURES, EPILEPSY, BRAIN INJURY, TRAUMA, ANTIEPILEPTIC DRUGS, PHENYTOIN, VALPROATE

00/01-1382 SEIZURES, CEREBRAL MALARIA, PHENOBARBITOL, RESPIRATORY ARREST, MORTALITY

00/01-1393 SEIZURES, EPILEPSY, INTRACTABLE EPILEPSY, BRAIN ACTIVITIES

00/01-1477 SEIZURES, ALCOHOL-INDUCED SEIZURES, CEREBELLAR VOLUME, BRAIN SCANNING TECHNOLOGY, BRAIN REGIONS, ALCOHOL ABSTINENCE, HIPPOCAMPUS, CEREBRUM, BRAIN SHRINKAGE

00/01-2016 SEIZURES, EPILEPSY, ANTIEPILEPTIC DRUGS (AEDS), REFRACTORY EPILEPSY, BRAIN PHYSIOLOGY

00/01-2293 SEIZURES, SYNCOPE, HEART RHYTHM, CONVULSIVE SYNCOPE, CONVULSIONS, EPILEPSY, VASOVAGAL SYNCOPE

00/01-2479 SELECT LOGGING, LOGGING PRACTICES, SUSTAINABLE FOREST MANAGEMENT, MAGAZINE PAPER PRODUCTION, FOREST HEALTH, REPLANTING FORESTS, RECYCLING, PAPER MANUFACTURE, LOGGING, FOREST MONOCULTURES, SUSTAINABLE FORESTRY INITIATIVE (SFI)

00/01-1951 SELECTINS, INFLAMMATORY PROCESSES, LEUKOCYTE ACTIVATION, LEUKOCYTE RECRUITMENT, TISSUE HOMEOSTASIS, ADHESION MOLECULES, INTEGRINS, IMMUNOGLOBULINS, ENDOTHELIAL CELLS, CELL INTERACTIONS, BLOOD CELL MIGRATION

00/01-2189 SELECTION LOGGING, LOGGING GAPS, SUSTAINABLE FORESTRY, SILVICULTURE, TROPICAL RAINFORESTS, FOREST MANAGEMENT

00/01-0753 SELECTIVE BEHAVIORS, BEHAVIORAL PROBLEMS, EVOLUTIONARY MODELS OF ADHD, INHIBITION IMPAIRMENT, HUMAN BEHAVIOR, PLEISTOCENE ENVIRONMENT, COMMUNICATION DISORDER, HARMFUL DYSFUNCTION, ATTENTION DEFICIT HYPERACTIVITY DISORDER (ADHD)

00/01-1949 SELECTIVE BREEDING, GENE CLONING, SHEEP CLONING, EMBRYONIC STEM CELLS, FIBROBLASTS, GENE TARGETING

00/01-0845 SELECTIVE ESTROGEN, BREAST CANCER, OSTEOPOROSIS, INFLAMMATORY DISEASES, DRUG THERAPIES, HEALTHCARE TRENDS, WOMEN'S HEALTH, ESTROGEN RECEPTOR MODULATORS (SERMS)

00/01-0234 SELECTIVE FETAL REDUCTION, IN VITRO FERTILIZATION (IVF), FERTILITY TECHNOLOGY, OVUM DONATION, POSTMENOPAUSAL PREGNANCY, PREGNANCY LATE IN LIFE, MEDICAL ETHICS

00/01-2436 SELECTIVE FORESTRY, NATIVE TREE SPECIES AT RISK, SUSTAINABLE RESOURCES, CERTIFIED WOOD, UNSUSTAINABLE LOGGING PRACTICES, FOREST CONSERVATION, OLD GROWTH FORESTS, ECOFRIENDLY WOOD PRODUCTS, TREE POPULATION DECLINES

00/01-2475 SELECTIVE LOGGING, ROADLESS NATIONAL FOREST AREAS, LUMBER INDUSTRY, U.S. NATIONAL FOREST SERVICE (USFS), INVASIVE SPECIES, STEWARDSHIP LOGGING, HABITAT PRESERVATION

00/01-0179 SELECTIVE SEROTONIN REUPTAKE INHIBITOR (SSRI), ANXIETY, FEAR, PANIC DISORDER, ANTIDEPRESSANTS, COGNITIVE BEHAVIORAL THERAPY

00/01-0236 SELECTIVE SEROTONIN REUPTAKE INHIBITOR (SSRI), STATINS, CHOLESTEROL-LOWERING DRUGS, DRUG SIDE EFFECTS, PROSTATE DRUGS, DIURETICS, DRUG INTERACTIONS, HYPOGLYCEMIA, DIABETES DRUGS, HORMONE REPLACEMENT THERAPY (HRT)

00/01-1675 SELECTIVE SEROTONIN REUPTAKE INHIBITOR (SSRI), PREMENSTRUAL SYNDROME (PMS), PREMENSTRUAL DYSPHORIC DISORDER (PMDD), MENSTRUAL CYCLE, FLUOXETINE, LUTEAL PHASE

00/01-2331 SELECTIVE SEROTONIN REUPTAKE INHIBITOR (SSRI), MONOAMINE OXIDASE INHIBITOR (MAOI), TRICYCLIC ANTIDEPRESSANT (TCA), DEPRESSION, FLUOXETINE, PAROXETINE, SERTRALINE, NATIONAL DEPRESSIVE AND MANIC DEPRESSIVE ASSOCIATION (NDMDA), LITHIUM, DOPAMINE, NOREPINEPHRINE

00/01-2609 SELECTIVE SEROTONIN REUPTAKE INHIBITOR (SSRI), PROZAC, ANTIDEPRESSANTS, SEROTONIN SYNDROME, SUICIDAL TENDANCES, INVOLUNTARY BODY MOVEMENT

00/01-2622 SELECTIVE SEROTONIN REUPTAKE INHIBITOR (SSRI), PROZAC, SEROTONIN, PRESCRIPTION MEDICATIONS, BRAIN NEUROCHEMISTRY, DEPRESSION, ANTIDEPRESSANTS

00/01-2647 SELECTIVE SEROTONIN REUPTAKE INHIBITOR (SSRI), BRAIN FUNCTIONS, IMMUNE SYSTEM, CYTOKINES, INTERLEUKINS, INTERFERONS, VIRAL INFECTIONS, AUTOIMMUNE DISEASES, TRICYCLIC ANTIDEPRESSANTS, SICKNESS BEHAVIORS, LIPOPOLYSACCHARIDE (LPS)

00/01-2648 SELECTIVE SEROTONIN REUPTAKE INHIBITORS (SSRI), PROPHYLACTIC MIGRAINE THERAPY, HEMIPLEGIC MIGRAINES, BETA-BLOCKERS, TRICYCLIC ANTIDEPRESSANTS, CALCIUM CHANNEL BLOCKERS, ANTICONVULSANTS, NONSTEROIDAL ANTIINFLAMMATORY DRUG (NSAID), MIGRAINES, ALTERNATIVE THERAPIES

00/01-0244 SELENIUM, SELENOCYSTEINE, SELENOPROTEINS, BRAZIL NUTS, ANTIOXIDANTS, CANCER PREVENTION, DISEASE PREVENTION, METALLOIDS

00/01-1463 SELENIUM, MINERALS, ENZYMES, THYROID, IMMUNE RESPONSE, CANCER PREVENTION, MISCARRIAGE, MOOD CHANGES

00/01-0722 SELENIUM DIOXIDE, FREE RADICALS, GLUTATHIONE PEROXIDASE, ANTIOXIDANTS, LIPID PEROXIDATION, RAT METABOLISM, BONE MARROW, BLOOD OXIDATION, NUTRITIONAL SUPPLEMENTS

00/01-0244 SELENOCYSTEINE, SELENIUM, SELENOPROTEINS, BRAZIL NUTS, ANTIOXIDANTS, CANCER PREVENTION, DISEASE PREVENTION, METALLOIDS

00/01-1925 SELENOCYSTEINE, AMINO ACIDS, PROTEIN TRANSLATION, STOP CODON, NUCLEOTIDE SEQUENCE, STEM LOOP STRUCTURE, MESSENGER RIBONUCLEIC ACID (MRNA), ESCHERICHIA COLI, MAMMALIAN CELLS, TWENTY-FIRST AMINO ACID

00/01-0244 SELENOPROTEINS, SELENOCYSTEINE, SELENIUM, BRAZIL NUTS, ANTIOXIDANTS, CANCER PREVENTION, DISEASE PREVENTION, METALLOIDS

00/01-2692 SELF IMAGE, GOOD POSTURE, POSTURE, BACK PROBLEMS, SPINAL CURVES

00/01-0731 SELF TOLERANCE, THYMUS GLAND, AUTOIMMUNE REACTIONS, MULTIPLE SCLEROSIS (MS), IMMUNE-MEDIATED DISEASE, EXPERIMENTAL AUTOIMMUNE ENCEPHALOMYELITIS (EAE), DISEASE SUSCEPTIBILITY, MYELIN PROTEOLIPID PROTEIN (PLP), PROTEIN EXPRESSION

00/01-1044 SELF-ANTIGENS, IMMUNE SYSTEM SELF-TOLERANCE BREAKDOWN, B CELLS, T CELLS, AUTOIMMUNITY, LYMPHOCYTES, MOLECULAR MIMICRY

00/01-0888 SELF-CLEANING CAPACITY, INDUSTRY PLACEMENT, PAPER MILL POLLUTION, ENVIRONMENTAL IMPACT, ENVIRONMENTAL POLLUTION, END-POINT POLLUTION

00/01-1348 SELF-EXTENDING IMPLANT, PROSTHETIC DEVICES, BONE TUMOR TREATMENT, PEDIATRIC MEDICINE, LEG IMPLANTS, ENDOPROSTHESIS

00/01-1765 SELF-HYPNOTIC IMAGERY, SURGICAL PROCEDURES, HYPNOSIS, ALTERNATIVE MEDICINE

00/01-0358 SELF-INCOMPATIBILITY, FORMICA PERPILOSA, ANTS, INSECT POLLINATION, SYMBIOSIS, EXTRAFLORAL NECTARIES, ACACIA CONSTRICTA, POLLEN VIABILITY

00/01-2145 SELF-MEDICATION, ANIMAL BEHAVIOR, ZOOPHARMACOGNOSY, ASPILIA, VERNONIA AMYGDALINA, LIGISTICUM PORTERI, MULENGELELE, PLANT TREATMENTS, MEDICINAL PLANTS, PHARMACOLOGICAL PLANTS

00/01-1193 SELF-ORGANIZATIONAL LANGUAGE DECISIONS, SOUND PATTERNS, INTRASYLLABIC CO-OCCURRENCE PATTERNS, INTERSYLLABIC PATTERNS, FRAME-CONTENT THEORY, OBLIGATORY CONTOUR PRINCIPLE, PHONOLOGICAL THEORY, LINGUISTICS, MONOGENESIS OF LANGUAGE, MULTILATERAL COMPARISON OF LANGUAGE

00/01-1651 SELFISH GENETIC ELEMENT (SGE), POPULATION STRUCTURES, INTRAGENOMIC CONFLICT, COEVOLUTION, GENE SUPPRESSION, EVOLUTIONARY INFLUENCES

00/01-1011 SEMAPHORIN 3A, CHEMOREPELLANTS, DENDRITES, AXONS, NEURONAL SIGNALS, CHEMOATTRACTANTS, BRAIN FUNCTIONS

00/01-1476 SEMEN QUALITY, CONTRACEPTION, TIME TO PREGNANCY (TTP), INFERTILITY, FERTILITY, SPERM, CONCEPTION, REPRODUCTIVE FUNCTION

00/01-1588 SEMIPERMEABLE MEMBRANE DEVICE (SPMD), WATER POLLUTION, POLLUTION, SAGINAW RIVER, MICHIGAN, ENVIRONMENTAL CONTAMINATION, POLYCHLORINATED BIPHENYL (PCB), SEDIMENT POLLUTION

00/01-2208 SEMIPERMEABLE MEMBRANE DEVICE (SPMD), WATER POLLUTION, ORGANOCHLORINE POLLUTION, INDUSTRIAL DISCHARGE, POLYCHLORINATED BIPHENYL (PCB), AQUATIC POLLUTION, ENVIRONMENTAL CONTAMINANTS

00/01-0700 SENECA RIVER, ZEBRA MUSSELS INVASION, WATER COLUMN FILTRATION, NET SYSTEM RESPIRATION, BIOLOGICAL BUDGET, HUDSON BAY, PHYTOPLANKTON BIOMASS, DISSOLVED OXYGEN

00/01-0448 SENESCENCE, CELL IMMORTALIZATION, SEVERE COMBINED IMMUNODEFICIENT (SCID) MICE, XENOTRANSPLANTATION, ADRENOCORTICAL CELLS, TELOMERASE REVERSE TRANSCRIPTASE ACTIVITY, GENE MANIPULATION, TELOMERES

00/01-1329 SENESCENCE, CLONING, FIBROBLAST CELLS, TELOMERE LENGTH, NUCLEAR TRANSFER, TELOMER ELONGATION, CELL LIFE SPAN, SOMATIC CELLS

00/01-2575 SENESCENCE, AGING, HUMAN BIOLOGY, LONGEVITY, TRADE-OFF THEORY OF LONGEVITY, LIFE SPAN

00/01-0612 SENESCENCE IN YEAST, SACCHAROMYCES CEREVISIAE, BREWING YEAST LONGEVITY, YEAST CELL AGING, FERMENTATION

00/01-0306 SENESCENT BIOLOGY, METABOLISM, AGING PROCESS, LONGEVITY, LIFE SPAN, TISSUE REGENERATION, FRESHWATER PEARL SHELL, MOLLUSKS, MARGATITIFERA MARGARITIFERA

00/01-0860 SENESCENT FORGETFULNESS, SENILE DEMENTIA, ALZHEIMER'S DISEASE, GERIATRIC ISSUES, MEMORY LOSS, MILD COGNITIVE IMPAIRMENT

00/01-0860 SENILE DEMENTIA, MILD COGNITIVE IMPAIRMENT, ALZHEIMER'S DISEASE, GERIATRIC ISSUES, MEMORY LOSS, SENESCENT FORGETFULNESS

00/01-1414 SENILE DEMENTIA, BETA AMYLOID, ALZHEIMER'S DISEASE, MEMORY LOSS, TAU MOLECULES

00/01-2636 SENILITY, AMYLOID PLAQUE, COGNITIVE DECLINE, VACCINE DEVELOPMENT, ALZHEIMER'S DISEASE TREATMENT, NEUROLOGICAL DISEASES

00/01-0270 SENIOR HOUSING, ASSISTED-LIVING FACILITIES, CONGREGATE HOUSING, ADULT FOSTER CARE, NURSING HOMES

Keyword Index

00/01-1870 SENITA CACTUS, CACTUS REPRODUCTION, SAGUARO CACTUS, CARDON CACTUS, ORGAN PIPE CACTUS, SONORAN DESERT, POLLINATORS, HERMAPHRODITIC FLOWERS, TRIOECIOUS BREEDING SYSTEM, FLOWER TIMING

00/01-1325 SENSATION PERCEPTION, PAIN RESPONSES, NEUROPHYSIOLOGY, NEURONAL PLASTICITY, PERIPHERAL NEURONS, CENTRAL NERVOUS SYSTEM, INFLAMMATORY PAIN, NEUROPATHIC PAIN, NOCICEPTORS

00/01-1326 SENSATION PERCEPTION, NEUROPHYSIOLOGY, PAIN PERCEPTION, ANTERIOR CINGULATE, NERVOUS SYSTEM PAIN, CORTICOLIMBIC PATHWAYS, CENTRAL NERVOUS SYSTEM, SECONDARY PAIN EFFECT

00/01-0580 SENSATIONS, HANDS, TOUCH, HAPTICS, FINGERTIPS, SENSORY IMPULSES, FINGERPRINTS

00/01-1506 SENSE OF SMELL, FLAVOR, OLFACTORY, ODORS, TASTE PERCEPTIONS

00/01-0464 SENSE PERCEPTION, TASTE SENSATION, GUSTATORY SYSTEM, THERMAL SENSITIVITY, CHORDA TYMPANI, TRIGEMINAL NERVE, NERVE STIMULATION, TONGUE

00/01-1566 SENSITIVE SPECIES, ECOSYSTEMS, INVASIVE SPECIES, ENDANGERED SPECIES, SAGE GROUSE, SAGEBRUSH

00/01-1759 SENSITIVE TEETH, AIRBLAST SENSITIVITY, TACTILE SENSITIVITY, DENTIN HYPERSENSITIVITY

00/01-2583 SENSITIZATION, EVOLUTIONARY CHANGE, BEHAVIORAL PHENOTYPES, HABITUATION, MOLLUSKS, SEA HARE, APLYSIA CALIFORNICA

00/01-1023 SENSORY CIRCUMVENTRICULAR ORGAN (CVO), BLOOD-BRAIN BARRIER, NEURONS, FENESTRATED EPITHELIA, FLUID BALANCE CONTROL, SALT BALANCE

00/01-0580 SENSORY IMPULSES, HANDS, TOUCH, SENSATIONS, FINGERTIPS, HAPTICS, FINGERPRINTS

00/01-1783 SENSORY IRRITATION, FABRIC SOFTENER, AIR EMISSIONS, LAUNDRY, RESPIRATORY TOXICITY, PULMONARY IRRITATION, AIRFLOW LIMITATION, HEALTH RISKS

00/01-1173 SENSORY LOSS, TASTE, SMELL, TASTE-ALTERING DRUGS

00/01-2101 SENSORY MEMORIES, SMELL, OLFACTION, HIDDEN MEMORIES, ODOR, EMOTIONAL MEMORIES

00/01-1017 SENSORY NERVES, VANILLOID RECEPTOR, PAIN SENSATION, CHEMICAL SENSITIVITY, HEAT SENSITIVITY, MECHANICAL STIMULATION, TISSUE INJURY, THERMAL HYPERALGESIA, CAPSAICIN RECEPTORS, NOCICEPTION

00/01-0893 SENSORY NEURONS, IMAGE ENCODING, NATURAL SCENES, VISUAL PROCESSING, OPTIC FUNCTIONS, HISTOGRAM EQUALIZATION, SPARSE REPRESENTATION

00/01-0644 SENSORY ORGANS, SETTLEMENT CUES RECEPTOR, GASTROPODS PHESTILLA SIBOGAE, METAMORPHOSIS, MARINE INVERTEBRATES, LARVA DEVELOPMENT, NUDIBRANCHES, APICAL SENSORY RECEPTOR (ASO)

00/01-2695 SENSORY PERCEPTIONS, DIETING, NUTRITION, SOY PROTEIN, LOW-FAT FOODS, TASTE, KONJAC FLOUR, BOLOGNA

00/01-0131 SENSORY PROCESSING, AUDITORY NEURAL PROCESSING, AUDITORY COGNITION, TONE SEQUENCES, TEMPORAL BRAIN ACTIVITY

00/01-0298 SENSORY RECALL, LIMBIC SYSTEM, AMYGDALA, HIPPOCAMPUS, MEMORY STIMULATION, OLFACTORY SYSTEM

00/01-0946 SENSORY RECEPTORS, STAR NOSED MOLE, EIMER'S ORGAN, MOLES

00/01-1040 SENSORY RECEPTORS, NEURAL RECEPTORS, VANILLOID RECEPTOR-1 (VR1), THERMAL HYPERALGESIA, INFLAMMATORY RESPONSES, PAIN SENSATION, CAPSAICIN

00/01-0721 SENSORY SYSTEMS, VISUAL CORTEX, AUDITORY CORTEX, NEURONAL STIMULI, CEREBRAL CORTEX, VISION DEVELOPMENT

00/01-0173 SEPSIS, PUTRESCENT MUSCLE TISSUE, SEPTIC SHOCK, NITRIC OXIDE, NITRIC OXIDE SYNTHASE, INDUCIBLE NITRIC-OXIDE SYNTHASE (INOS), TUMOR NECROSIS FACTOR ALPHA

00/01-0787 SEPSIS, SEPTIC SHOCK, IMMUNE SYSTEM, INFECTION, INFLAMMATION, MICROBIAL TOXINS, ORGAN FAILURE

00/01-0866 SEPSIS, GROUP B STREPTOCOCCAL INFECTIONS, INFANT INFECTIONS, BACTERIAL INFECTIONS, MOTHER-TO-CHILD INFECTION TRANSMISSION, INFECTIOUS DISEASE TRANSMISSION, STREPTOCOCCAL INFECTIONS, MENINGITIS

00/01-1446 SEPSIS, INFANT MORTALITY, NEONATAL DEATH, RURAL HEALTHCARE, COMMUNITY HEALTHCARE WORKERS, PUBLIC HEALTH

00/01-0173 SEPTIC SHOCK, SEPSIS, PUTRESCENT MUSCLE TISSUE, NITRIC OXIDE, NITRIC OXIDE SYNTHASE, INDUCIBLE NITRIC-OXIDE SYNTHASE (INOS), TUMOR NECROSIS FACTOR ALPHA

00/01-0787 SEPTIC SHOCK, SEPSIS, IMMUNE SYSTEM, INFECTION, INFLAMMATION, MICROBIAL TOXINS, ORGAN FAILURE

00/01-0017 SEPTICEMIA, BACTERIAL INFECTIONS, MARINE ORGANISMS, OYSTERS, THERMAL TREATMENT, SHELLFISH, PUBLIC HEALTH, VIBRIO VULNIFICUS, WOUND INFECTIONS, INFECTIOUS ORGANISMS

00/01-1375 SEPTICEMIA, ANTIBIOTIC-RESISTANT BACTERIA, BROAD-SPECTRUM ANTIBIOTICS, EMPIRIC ANTIBIOTIC THERAPY, AMOXICILLIN-CEFOTAXIME REGIMEN, PENICILLIN G-TOBRAMYCIN REGIMEN, AMINOGLYCOSIDE ANTIBIOTICS, LISTERIA, BETA-LACTAMASE, NEONATAL INTENSIVE CARE UNITS (NICU)

00/01-2078 SEPTOPLASTY, ANTERIOR NOSEBLEED, POSTERIOR NOSEBLEED, NOSEBLEEDS, DEVIATED SEPTUM, POSTERIOR PACK, ARTERIOSCLEROSIS, HIGH BLOOD PRESSURE, BLEEDING DISORDERS

00/01-1066 SEQUENCE DIVERGENCE, STREPTOCOCCUS, SEXUAL ISOLATION, GENETIC EXCHANGE, MISMATCH REPAIR, HEX A GENE, BACTERIAL DIVERGENCE

00/01-1892 SEQUOIA TREES, SIERRA NEVADA, MONUMENTS, ANTIQUITIES ACT, FOREST SERVICE, TIMBER INDUSTRY, LOGGING

00/01-2112 SEQUOIADENDRON GIGANTEUM, SUNSPOTS, PONDEROSA PINE, PINUS PONDEROSA, SIERRA NEVADA, GIANT SEQUOIA, DOUGLASS/ANDREW ELLICOTT, TREE RINGS, DENDROCHRONOLOGY, ANASAZI, ARCHEOLOGY

00/01-1466 SERBIANS, ALBANIANS, KOSOVO, MALNUTRITION, PSYCHIATRIC MORBIDITY, MEDICAL CARE ACCESS

00/01-1057 SERENO/PAUL, EVOLUTIONARY THEORIES, DINOSAUR FOSSIL DISCOVERIES, FOSSIL HUNTING, HERRERASAURUS

00/01-0426 SERINE-THREONINE KINASES, MOLECULAR SIGNALING, SIGNAL TRANSDUCTION, RECEPTOR ACTIVATION, PROTEIN-PROTEIN INTERACTIONS, KINASES RECEPTORS, TYROSINE KINASES

00/01-1074 SERONEGATIVE, ORGAN TRANSPLANTS, IMMUNOSUPPRESSION, LIVER TRANSPLANTS, KIDNEY TRANSPLANT, PANCREAS TRANSPLANTS, SEROPOSITIVE, GANCICLOVIR-RESISTANT CYTOMEGALOVIRUS

00/01-1074 SEROPOSITIVE, ORGAN TRANSPLANTS, IMMUNOSUPPRESSION, LIVER TRANSPLANTS, KIDNEY TRANSPLANT, PANCREAS TRANSPLANTS, GANCICLOVIR-RESISTANT CYTOMEGALOVIRUS, SERONEGATIVE

00/01-0261 SEROTONIN, PSYCHOTHERAPY, DRUG THERAPY, ANTIDEPRESSANTS, NEUROTRANSMITTERS, DEPRESSION IN WOMEN, NOREPINEPHRINE, DOPAMINE, WOMEN'S HEALTH

00/01-0823 SEROTONIN, MENTAL ILLNESS, AGGRESSIVE BEHAVIOR, CHILD ABUSE, DRUG ABUSE, ALCOHOL ABUSE, DOMESTIC VIOLENCE, NEGATIVE PERSONALITY TRAITS, VIOLENCE

00/01-0849 SEROTONIN, ANOREXIA, BULIMIA, HUMAN BEHAVIOR, EATING DISORDERS

00/01-2067 SEROTONIN, DRINKING, ALCOHOLISM, ONDANSETRON, PROBLEM-DRINKING, SUBSTANCE ABUSE TREATMENT

00/01-2622 SEROTONIN, PROZAC, SELECTIVE SEROTONIN REUPTAKE INHIBITOR (SSRI), PRESCRIPTION MEDICATIONS, BRAIN NEUROCHEMISTRY, DEPRESSION, ANTIDEPRESSANTS

00/01-2646 SEROTONIN, HIPPOCAMPUS, BRAIN CELL DEATH, PROZAC, ANTIDEPRESSIVE DRUGS, GLUCOCORTICOIDS, STRESS, DEPRESSION

00/01-2667 SEROTONIN, S-ADENOSYLMETHIONINE (SAME), MOOD SWINGS, DOPAMINE, DEPRESSION, NEUROTRANSMITTERS, ANTIDEPRESSANTS

00/01-1377 SEROTONIN RECEPTOR 5-H ANTAGONIST, BULIMIA NERVOSA, ONDANSETRON, EATING DISORDERS, AFFERENT VAGAL NERVE ACTIVITY

00/01-2609 SEROTONIN SYNDROME, PROZAC, ANTIDEPRESSANTS, SELECTIVE SEROTONIN REUPTAKE INHIBITOR (SSRI), SUICIDAL TENDANCES, INVOLUNTARY BODY MOVEMENT

00/01-2331 SERTRALINE, MONOAMINE OXIDASE INHIBITOR (MAOI), TRICYCLIC ANTIDEPRESSANT (TCA), SELECTIVE SEROTONIN REUPTAKE INHIBITOR (SSRI), FLUOXETINE, PAROXETINE, DEPRESSION, NATIONAL DEPRESSIVE AND MANIC DEPRESSIVE ASSOCIATION (NDMDA), LITHIUM, DOPAMINE, NOREPINEPHRINE

00/01-0826 SERTRALINE HYDROCHLORIDE, POST-TRAUMATIC STRESS DISORDER (PTSD), PHARMACOTHERAPY, PSYCHIATRIC DISORDERS, SUBSTANCE ABUSE, DEPRESSION

00/01-0530 SERUM ALPHA-FETOPROTEIN (AFP), CHEMOTHERAPY, ENDOSCOPY, BARRETT'S ESOPHAGUS, SQUAMOUS CELL CARCINOMA, TUMOR MARKERS, ADENOCARCINOMA

00/01-2356 SERUM C PEPTIDE, PANCREATIC BETA CELLS, INSULIN, ORAL INSULIN, AUTOIMMUNE DISEASES, TYPE 1 DIABETES

00/01-0873 SERUM CHEMICAL LEVEL, PARENTAL EXPOSURE, TETRACHLORODIBENZO-P-DIOXIN, SEX RATIO, OFFSPRING, PUBERTY, PARENTAL SEX, PARENTAL AGE, CHEMICAL POLLUTION

00/01-2068 SERUM CHOLESTEROL CONCENTRATIONS, LOW-SATURATED FAT, LOW CHOLESTEROL DIET, CHOLESTEROL, ATHEROSCLEROSIS, NEUROLOGICAL DEVELOPMENT, MONOUNSATURATED FATTY ACIDS, POLYUNSATURATED FATTY ACIDS, RANDOMIZED CONTROLLED TRIAL

00/01-0190 SERUM CHOLESTEROL LEVELS, CARDIOVASCULAR DISEASE, TOBACCO USE, ISCHEMIC HEART DISEASE, SMOKING-RELATED DISEASES, ATHEROSCLEROTIC CARDIOVASCULAR DISEASE

00/01-0573 SERUM CHORIONIC GONADOTROPIN, PREGNANCY COMPLICATIONS, MATERNAL SCREENING

00/01-1761 SERUM FERRITIN CONCENTRATIONS, BIRTHWEIGHT, HIGH BLOOD PRESSURE, IRON, PREGNANCY, SMOKING, PARITY, PLACENTAL SIZE, HEMOGLOBIN

00/01-1631 SERUM IGG, PLASMODIUM FALCIPARUM, ACQUIRED IMMUNITY, MSP1 GENE, SURFACE PROTEIN, MALARIA PREVENTION, VACCINE DEVELOPMENT, GENETIC ANALYSIS

00/01-1115 SERUM TESTOSTERONE CONCENTRATIONS, ANABOLIC STEROID HORMONES, NON-PRESCRIPTION STEROIDS, ANDROSTENEDIONE, ESTRONES

00/01-2075 SESAME FLOUR, PROTEIN, PROTEIN MALNUTRITION, AMINO ACIDS, ASSOCIATION OF OFFICIAL ANALYTICAL CHEMISTS (AOAC), FOOD AND AGRICULTURE ORGANIZATION (FAO), PROTEIN EFFICIENCY RATIO (PER), WHEAT FLOUR, SOY FLOUR, NUTRITION DEPRIVATION

00/01-0401 SESSILE ORGANISMS, MARINE HABITATS, MARINE BIOTA, NATURAL ROCKY REEFS, ALGAE, URBAN MARINE STRUCTURES, INVERTEBRATES, EPIFAUNAL COMMUNITIES, MICRO-HABITATS, COASTAL MARINE LIFE

00/01-2296 SESTAMIBI SCANNING, HEART ATTACK, ELECTROCARDIOGRAM, TROPONINS, ACTIN, MYOSIN, CHEST PAIN, TECHNETIUM, STRESS TEST, ECHOCARDIOGRAPHY, CREATINE KINASE-MYOCARDIAL BAND (CK-MB), CARDIAC TROPONIN T (CTNT)

00/01-0644 SETTLEMENT CUES RECEPTOR, APICAL SENSORY RECEPTOR (ASO), GASTROPODS PHESTILLA SIBOGAE, METAMORPHOSIS, MARINE INVERTEBRATES, LARVA DEVELOPMENT, NUDIBRANCHES, SENSORY ORGANS

00/01-1330 SEVERE COMBINED IMMUNODEFICIENCY-XI DISEASE (SCID-XI), GENETIC DISEASES, GENE THERAPY, MALONEY RETROVIRUS VECTOR, LYMPHOCYTE FUNCTION RESTORATION, GAMMA-C TRANSGENE, NATURAL KILLER (NK) LYMPHOCYTES, CYTOKINE RECEPTORS

00/01-0448 SEVERE COMBINED IMMUNODEFICIENT (SCID) MICE, CELL IMMORTALIZATION, TELOMERASE REVERSE TRANSCRIPTASE ACTIVITY, XENOTRANSPLANTATION, ADRENOCORTICAL CELLS, SENESCENCE, GENE MANIPULATION, TELOMERES

00/01-0404 SEVILLETA, DROUGHT, PLAGUES, CLIMATE CHANGE, WEATHER RECORDS, TREE RING RECORD, LONG-TERM ECOLOGICAL RESEARCH

00/01-0378 SEWAGE DISCHARGE, CONTAMINATION, WATER POLLUTION, BILE ACIDS, COPROSTANOL, FECAL BACTERIA

00/01-2206 SEWAGE DISCHARGE, MICROBES, CLOSTRIDIUM PERFRINGENS, LONG ISLAND SOUND, MARINE ENVIRONMENT, WATER POLLUTED EFFLUENT, POLLUTION, ESTUARINE ECOSYSTEMS, SEDIMENTOLOGY, SEDIMENT CONTAMINATION

00/01-1285 SEWAGE EFFLUENT, ENDOCRINE DISRUPTING CHEMICALS (EDCS), ESTROGEN MIMICS, SPECIES FEMINIZATION, VITELLOGENIN

00/01-1587 SEWAGE SLUDGE, SOIL SCIENCE, ENVIRONMENTAL ISSUES, ENVIRONMENTAL POLICY, HEAVY METALS, TOXIC POLLUTION, AGRICULTURAL LAND, FERTILIZERS, SOLID WASTE, BIOSOLIDS

00/01-0945 SEX ALLOCATION THEORY, PLANT REPRODUCTION BIOLOGY, EVOLUTIONARILY STABLE STRATEGY (ESS), FLOWERING PLANTS, HERMAPHRODITISM, BIODIVERSITY

00/01-0569 SEX HORMONE, ANDROGEL, TESTOSTERONE, LIBIDO, MUSCLE MASS, MALE HEALTH, Y CHROMOSOME, AGGRESSION

00/01-0021 SEX RATIO INFLUENCES, BIRD PLUMAGE, ULTRAVIOLET COLORING, FITNESS, MATE SELECTION, BLUE TITS

00/01-0873 SEX RATIOS, PARENTAL EXPOSURE, SERUM CHEMICAL LEVEL, TETRACHLORODIBENZO-P-DIOXIN, OFFSPRING, PUBERTY, PARENTAL SEX, PARENTAL AGE, CHEMICAL POLLUTION

00/01-0868 SEX RATIOS, WARFARE, MALE BIRTH RATES, POPULATION DYNAMICS, BIRTH RATES

00/01-1426 SEX REASSIGNMENT, SURGICAL CONVERSION, GENDER IDENTITY, INTERSEX INFANTS, GENITALIA

00/01-1969 SEX-DETERMINATION GENES, DEOXYRIBONUCLEIC ACID (DNA) MOTIFS, DROSOPHILA MELANOGASTER, ZINC FINGERS, CAENORHABDITIS ELEGANS, GENE REGULATION

00/01-0003 SEX-ROLE BEHAVIORS, SEAHORSE LIFE HISTORY, HIPPOCAMPUS, TAXONOMIC REVISIONS, FISH REPRODUCTION, MARINE FISH

Keyword Index

00/01-0611 SEX-ROLE REVERSAL, BIRD BEHAVIOR, EVOLUTIONARY ADAPTATIONS, GENDER-ROLES, WATTLED JACANA, TERRITORIAL DEFENSE, MATING SYSTEMS

00/01-1467 SEXUAL ABUSE, PHYSICAL ABUSE, PITUITARY-ADRENAL RESPONSES, AUTONOMIC RESPONSES, HUMAN ADULT PSYCHOPATHOLOGY, CHILDHOOD ABUSE, TRAUMA

00/01-2584 SEXUAL ALLOCATION, NATURAL SELECTION, PROTOZOAN PARASITES, MALARIA, HYMENOPTERA, INBREEDING

00/01-0609 SEXUAL ATTRACTIVENESS, GUPPY BEHAVIOR, MATING PREFERENCES, SURVIVAL ADVANTAGES, FITNESS FACTORS, INHERITED TRAITS

00/01-0004 SEXUAL BEHAVIOR, SOCIAL BEHAVIOR, PRIMATES, CHIMPANZEES, BONOBOS

00/01-0914 SEXUAL BEHAVIOR, BIRDS, EXTRA-PAIR MATINGS, IMMUNOCOMPETENCE, BLUETHROATS, MATING BEHAVIOR, GOOD GENES THEORY, SURVIVAL ADVANTAGES, BIRD REPRODUCTION

00/01-1214 SEXUAL BEHAVIOR, SPERM COMPETITION, FEMALE PROMISCUITY, SEXUAL SELECTION, REPRODUCTION, HUMAN BEHAVIOR, PROMISCUITY

00/01-1358 SEXUAL DIMORPHISM, EVOLUTIONARY PATIENTS, ANDROGENS, SECONDARY SEXUAL TRAITS, NATURAL SELECTION, FEMALE CHOICE, HYPERPLASIA, HYPERTROPHY

00/01-1860 SEXUAL DIMORPHISM, SEXUAL SELECTION, HUMMINGBIRDS, COEVOLUTION, HELICONIA, EVOLUTIONARY INFLUENCES, DARWINISM, PURPLE-THROATED CARIB

00/01-2231 SEXUAL DIMORPHISM, GENDER DIMORPHISM, PLANT EVOLUTION, ANGIOSPERMS, EVOLUTION, DIMORPHISM, PLANT GENDER, POLYPLOIDY, PHYLOGENETICS, EVOLUTIONARY MECHANISMS

00/01-0222 SEXUAL DYSFUNCTION, ERECTILE DYSFUNCTION (ED), INTERCOURSE, PENIS, EMOTIONAL STRESS, COPING SKILLS

00/01-1778 SEXUAL HARASSMENT, FORCED PROSTITUTION, PHYSICAL ABUSE, BATTERING, VIOLENCE AGAINST WOMEN, MENTAL ABUSE

00/01-2084 SEXUAL HEALTH, ERECTILE DYSFUNCTION, LIBIDO, ELDERLY, SEXUALLY TRANSMITTED DISEASE (STD), IMPOTENCE

00/01-1210 SEXUAL IMPRINTING, DARWINIAN EVOLUTION, AVIAN BROOD PARASITES, ACQUIRED CHARACTERISTICS, INHERITED CHARACTERISTICS, SPECIATION, SONGBIRD BEHAVIOR, AVIAN HOST SPECIES, HYBRIDIZATION

00/01-1427 SEXUAL INTERCOURSE, HEART DISEASE, STRESS TEST, HEART ATTACK RISK

00/01-1066 SEXUAL ISOLATION, STREPTOCOCCUS, GENETIC EXCHANGE, SEQUENCE DIVERGENCE, MISMATCH REPAIR, HEX A GENE, BACTERIAL DIVERGENCE

00/01-1926 SEXUAL MATURATION, OFFSPRING TRAITS, PREGNANCY TIMING, HORMONE LEVELS, BODY GROWTH, MATERNAL AGE, BODY WEIGHT, PUBERTY ONSET, GONAD SIZE, MICE REPRODUCTION

00/01-2585 SEXUAL OBLIGATES, DELETERIOUS MUTATION RATES, ADAPTIVE EVOLUTION, SEXUAL POPULATIONS, GENETIC MUTATIONS

00/01-0465 SEXUAL ORIENTATION, FETAL ANDROGENS, FINGER LENGTH, HOMOSEXUALITY, BIRTH ORDER, HUMAN SEXUALITY, ANDROGENIC STEROIDS

00/01-1741 SEXUAL ORIENTATION, SEXUALITY EDUCATION, SEXUALLY TRANSMITTED DISEASE (STD), ABSTINENCE, BIRTH CONTROL, ABORTION, PUBLIC SCHOOLS, CONTRACEPTIVES, PREGNANCY

00/01-2585 SEXUAL POPULATIONS, DELETERIOUS MUTATION RATES, ADAPTIVE EVOLUTION, SEXUAL OBLIGATES, GENETIC MUTATIONS

00/01-0485 SEXUAL REPRODUCTION, ROTIFERA, EVOLUTIONARY MECHANISMS, BDELLOIDEA, GENETIC DIVERGENCE

00/01-0339 SEXUAL SELECTION, MALES, FEMALES, BIRD SPECIES, EVOLUTIONARY BIOLOGISTS, HANDICAP PRINCIPLE, IMMUNE SYSTEM, PARASITE LOAD, TESTOSTERONE, CAROTENOIDS

00/01-0480 SEXUAL SELECTION, DARWINIAN EVOLUTION, MALE REPRODUCTIVE GENES, EVOLUTIONARY MECHANISMS, PRIMATES, NATURAL SELECTION, RAPID EVOLUTION, DIRECTIONAL SELECTION, HUMAN LINEAGE

00/01-1214 SEXUAL SELECTION, SPERM COMPETITION, FEMALE PROMISCUITY, SEXUAL BEHAVIOR, REPRODUCTION, HUMAN BEHAVIOR, PROMISCUITY

00/01-1860 SEXUAL SELECTION, SEXUAL DIMORPHISM, HUMMINGBIRDS, COEVOLUTION, HELICONIA, EVOLUTIONARY INFLUENCES, DARWINISM, PURPLE-THROATED CARIB

00/01-1873 SEXUAL SELECTION, LAZULI BUNTING, BIRD BEHAVIOR, ECOLOGY, MATING STRATEGIES, COLOR VARIATIONS

00/01-2461 SEXUAL SELECTION, PHORETIC FLOWER MITES, CONVERGENT ALLOMETRY, EVOLUTIONARY, HUMMINGBIRDS, BODY SIZE, RENSCH'S RULE, SIZE DIMORPHISM, BIRDS, INSECTS

00/01-2587 SEXUAL SELECTION, GREENISH WARBLER, RING SPECIATION, PHYLLOSCOPUS TROCHILOIDES, SPECIATION, SONG RECOGNITION

00/01-1741 SEXUALITY EDUCATION, PUBLIC SCHOOLS, SEXUALLY TRANSMITTED DISEASE (STD), ABSTINENCE, BIRTH CONTROL, ABORTION, SEXUAL ORIENTATION, CONTRACEPTIVES, PREGNANCY

00/01-1742 SEXUALITY EDUCATION, PUBLIC SCHOOLS, ELEMENTARY SCHOOL, PUBERTY, SEXUALLY TRANSMITTED DISEASE (STD), ABSTINENCE, BIRTH CONTROL

00/01-2232 SEXUALLY DIMORPHIC MORPHOLOGY, BRIC-A-BRAC GENE, MALE-SPECIFIC PIGMENTATION, DROSOPHILA MELANOGASTER, GENETIC CONTROL, EVOLUTIONARY MECHANISMS

00/01-0181 SEXUALLY TRANSMITTED DISEASE (STD), MICROBIAL GENES, IMMUNITY, MENINGITIS, BACTERIA, VACCINES, SYPHILIS, TUBERCULOSIS, MALARIA, GENE SEQUENCING

00/01-0250 SEXUALLY TRANSMITTED DISEASE (STD), DEVELOPED COUNTRIES, SYPHILIS, GONORRHEA, CHLAMYDIA, RUSSIAN FEDERATION, TEENAGE SEXUALITY

00/01-0299 SEXUALLY TRANSMITTED DISEASE (STD), ACQUIRED IMMUNODEFICIENCY SYNDROME (AIDS), SYPHILIS, ERASMUS, AFRICA, VIRAL DISEASES, HUMAN IMMUNODEFICIENCY VIRUS (HIV)

00/01-0734 SEXUALLY TRANSMITTED DISEASE (STD), HUMAN IMMUNODEFICIENCY VIRUS (HIV) TRANSMISSION, GENDER DIFFERENCES IN HIV DIVERSITY, VIRUS VARIANTS, INFECTIOUS DISEASES

00/01-0801 SEXUALLY TRANSMITTED DISEASE (STD), CHLAMYDIA TRACHOMATIS, TRACHOMA, PELVIC INFLAMMATORY DISEASE (PID), INFERTILITY

00/01-0832 SEXUALLY TRANSMITTED DISEASE (STD), CENTERS FOR DISEASE CONTROL AND PREVENTION (CDC), ACQUIRED IMMUNODEFICIENCY SYNDROME (AIDS), HUMAN IMMUNODEFICIENCY VIRUS (HIV), IMMUNO-COMPROMISED, PETS

00/01-1138 SEXUALLY TRANSMITTED DISEASE (STD), HUMAN IMMUNODEFICIENCY VIRUS (HIV) SYMPTOMS, PERCEIVED RISK, RISK REDUCTION, WOMEN'S HEALTH RISKS

00/01-1176 SEXUALLY TRANSMITTED DISEASE (STD), GENITAL HERPES, HERPES SIMPLEX VIRUS-1, HERPES SIMPLEX VIRUS-2, HUMAN IMMUNODEFICIENCY VIRUS (HIV), NEONATAL HERPES

00/01-1445 SEXUALLY TRANSMITTED DISEASE (STD), CHLAMYDIA, GONORRHEA, PEER SEX EDUCATORS, CONDOM USE, GENITAL WARTS, PUBLIC HEALTH, MOBILE HEALTH CLINICS

00/01-1481 SEXUALLY TRANSMITTED DISEASE (STD), UNPLANNED PREGNANCY, ADOLESCENT SEXUAL BEHAVIOR, CONDOMS, COOPERSMITH SELF-ESTEEM SCALE, BARNES AND OLSEN COMMUNICATION SCALE, RISK-TAKING BEHAVIOR

00/01-1741 SEXUALLY TRANSMITTED DISEASE (STD), SEXUALITY EDUCATION, PUBLIC SCHOOLS, ABSTINENCE, BIRTH CONTROL, ABORTION, SEXUAL ORIENTATION, CONTRACEPTIVES, PREGNANCY

00/01-1742 SEXUALLY TRANSMITTED DISEASE (STD), PUBLIC SCHOOLS, ELEMENTARY SCHOOL, PUBERTY, SEXUALITY EDUCATION, ABSTINENCE, BIRTH CONTROL

00/01-2084 SEXUALLY TRANSMITTED DISEASE (STD), ERECTILE DYSFUNCTION, LIBIDO, SEXUAL HEALTH, ELDERLY, IMPOTENCE

00/01-2087 SEXUALLY TRANSMITTED DISEASE (STD), DISEASE CONTROL, GOVERNMENT HEALTH PROGRAMS, HEALTHCARE POLICIES, BEHAVIOR MODIFICATION, ACQUIRED IMMUNODEFICIENCY SYNDROME (AIDS)

00/01-2417 SEXUALLY TRANSMITTED DISEASE (STD), INTERNET SEX PARTNERS, HUMAN IMMUNODEFICIENCY VIRUS (HIV), HIGH-RISK ENVIRONMENTS, ONLINE SEXUAL PARTNERS, HOMOSEXUAL BEHAVIOR, HETEROSEXUAL BEHAVIOR

00/01-2418 SEXUALLY TRANSMITTED DISEASE (STD), INTERNET CHAT ROOMS, SYPHILIS OUTBREAK, ONLINE SEXUAL PARTNERS, HOMOSEXUAL BEHAVIOR, PUBLIC HEALTH STRATEGIES, PARTNER NOTIFICATION, CYBERSPACE, SAN FRANCISCO DEPARTMENT OF PUBLIC HEALTH (SFDPH)

00/01-2306 SEXUALLY TRANSMITTED EYE DISEASES, OPHTHALMOLOGY, EYE INFECTIONS, EYE ALLERGIES, TRACHOMA, RED EYE, CHLAMYDIAL INFECTION, ALLERGIES, CONJUNCTIVITIS

00/01-1033 SH2-CONTAINING-INOSITOL-5' PHOSPHATE (SHIP) PROTEIN, HEMATOPOIESIS, CELLULAR REGULATION, SIGNALING PROTEINS, BLOOD FORMATION DISEASES, MYELOPROLIFERATIVE DISORDERS, LEUKEMIAS, INOSITOL PHOSPHATASES, PROTEIN INTERACTIONS

00/01-1350 SHA'AR HAGOLAN, CLAY SCULPTURES, ARCHAEOLOGICAL SITES, NEOLITHIC CIVILIZATION, ISRAEL, POTTERY, STONE AGE TOOLS, YARMUKIANS

00/01-2223 SHADE, ACER SACCHARUM, FAGUS GRANDIFLORIA, UNDERSTORY TREES, PHOTOSYNTHETIC PHOTON FLUX DENSITY (PPFD), LEAF AREA RATIO (LAR), ALLOCATIONAL PLASTICITY, MORPHOLOGICAL PLASTICITY, SEEDLINGS, SAPLINGS, BIOMASS, BETULA ALLEGHANIENSIS

00/01-1295 SHADE MANAGEMENT, COCOA, CULTIVATION, CONSERVATION, BIOLOGICAL DIVERSITY, AGROFORESTRY, ENVIRONMENTAL PROTECTION, CACAO, RUSTIC CACAO, PLANTED SHADE SYSTEMS, TECHNIFIED CACAO

00/01-1553 SHADE TOLERANCE, LEAF ANATOMY, HOPEA HELFERI, HOPEA ODORATA, LEAF STRUCTURE & LIGHT ENVIRONMENT, PHOTOSYNTHETIC PHOTON FLUX DENSITY (PFD), RED TO FAR-RED (R:FR) SPECTRA, LIGHT EFFECTS, DROUGHT TOLERANCE, ENVIRONMENTAL CHANGES, TREE ADAPTATIONS

00/01-1884 SHADE-ASSOCIATED PLANT SPECIES, FOREST REGENERATION, SUCCESSIONAL PLANT SPECIES, CLEARCUT FORESTS, CANONICAL CORRESPONDENCE ANALYSIS

00/01-0601 SHAKEN IMPACT SYNDROME, INTERROGATION TECHNIQUES, VIGOROUS SHAKING, TORTURE, WHIPLASH, UNIVERSAL DECLARATION OF HUMAN RIGHTS, ISRAEL

00/01-1232 SHAMANS, DRUG DISCOVERY, PLANT COLLECTIONS, SYNTHETIC DRUGS, SURINAME, SOUTH AMERICA, ETHNOBOTANY, BIOPROSPECTING, MEDICINAL PLANTS

00/01-0641 SHARING SEEDS, PLANT DIVERSITY, HEIRLOOM SEEDS, HORTICULTURE, CULTIVATED PLANTS, SEED SAVERS EXCHANGE, CONSERVATION

00/01-0916 SHARK PROTECTION, HAWAII, TIGER SHARK ATTACKS

00/01-1841 SHEEP, GENETIC DIVERSITY, NATIONAL ANIMAL GERM PLASM PROGRAM, DEPARTMENT OF AGRICULTURE, VANISHING LIVESTOCK BREEDS, NATURAL IMMUNITY, BIODIVERSITY, NATIVE SPECIES

00/01-1949 SHEEP CLONING, SELECTIVE BREEDING, GENE CLONING, EMBRYONIC STEM CELLS, FIBROBLASTS, GENE TARGETING

00/01-1244 SHEEP PREDATION, MOUNTAIN HABITATS, BIGHORN SHEEP, NORTH AMERICAN WILDLIFE, RUTTING SEASON, REPRODUCTIVE BEHAVIOR, NATURAL HISTORY, WILDLIFE CONSERVATION

00/01-1183 SHELDRAKE/RUPERT, MORPHIC FIELD THEORY, RESONANCE, INHERITANCE OF ACQUIRED CHARACTERISTICS, EVOLUTION, NATURAL SELECTION, LEMARCKISM, NONLOCALITY PHENOMENON, SOCIAL MORPHIC FIELD, HOMING INSTINCTS IN ANIMALS

00/01-0070 SHELL DAMAGE, TURTLES, SKIN LESIONS, CHEMICAL TOXINS, POLLUTION, RAPPAHANNOCK RIVER, REPTILES, REDBELLIED TURTLES

00/01-0017 SHELLFISH, BACTERIAL INFECTIONS, MARINE ORGANISMS, OYSTERS, THERMAL TREATMENT, VIBRIO VULNIFICUS, PUBLIC HEALTH, SEPTICEMIA, WOUND INFECTIONS, INFECTIOUS ORGANISMS

00/01-2373 SHELLFISH, VIBRIO PARAHAEMOLYTICUS, RAW OYSTERS, CONTAMINATED SHELLFISH, BACTERIAL INFECTION, MICROBIAL CONTAMINATION

00/01-1922 SHELLFISH CONTAMINATION, OREGON DEPARTMENT OF AGRICULTURE (ODA), NATIONAL OCEANOGRAPHIC AND ATMOSPHERIC ASSOCIATION (NOAA), NATIONAL STATUS AND TRENDS PROGRAM, POLYCYCLIC AROMATIC HYDROCARBON (PAH), BENZO(A)PYRENE EQUIVALENTS (BAPE), OIL SPILLS, NEW CARISSA, GAS CHROMATIC MASS SPECTROSCOPY

00/01-0033 SHELTER-BUILDING INSECTS, CATERPILLAR HABITATS, LARVAL STAGE, DEFENSE MECHANISMS, INSECT BEHAVIOR, MOTHS, BUTTERFLIES, CASEMOTHS, CAMOUFLAGE

00/01-1421 SHIGA TOXIGENIC ESCHERICHIA COLI (STEC), SHIGA TOXIN, SHIGELLA DYSENTERIAE, HEMOLYTIC-UREMIC SYNDROME (HUS), ESCHERICHIA COLI 0157:H7, ACUTE RENAL FAILURE, ENTERIC DISEASES, PROBIOTIC TREATMENT, SHIGELLOSIS

00/01-1421 SHIGA TOXIN, SHIGA TOXIGENIC ESCHERICHIA COLI (STEC), SHIGELLA DYSENTERIAE, HEMOLYTIC-UREMIC SYNDROME (HUS), ESCHERICHIA COLI 0157:H7, ACUTE RENAL FAILURE, ENTERIC DISEASES, PROBIOTIC TREATMENT, SHIGELLOSIS

00/01-0425 SHIGA TOXIN (STX)-PRODUCING BACTERIA, BACTERIOPHAGES, ANTIBIOTIC GROWTH PROMOTERS, ESCHERICHIA COLI, HUMAN PATHOGENS, CATTLE DISEASES, HEALTH RISKS, INFECTIOUS DISEASES

00/01-2374 SHIGELLA, FOOD POISONING, ESCHERICHIA COLI, SALMONELLA, BACTERIAL INFECTION, GASTROENTERITIS, CAMPYLOBACTER

00/01-1421 SHIGELLA DYSENTERIAE, SHIGA TOXIN, SHIGA TOXIGENIC ESCHERICHIA COLI (STEC), HEMOLYTIC-UREMIC SYNDROME (HUS), ESCHERICHIA COLI 0157:H7, ACUTE RENAL FAILURE, ENTERIC DISEASES, PROBIOTIC TREATMENT, SHIGELLOSIS

00/01-1421 SHIGELLOSIS, SHIGA TOXIN, SHIGELLA DYSENTERIAE, HEMOLYTIC-UREMIC SYNDROME (HUS), ESCHERICHIA COLI 0157:H7, ACUTE RENAL FAILURE, ENTERIC DISEASES, PROBIOTIC TREATMENT, SHIGA TOXIGENIC ESCHERICHIA COLI (STEC)

00/01-1474 SHIN BONES, ACUTE INJURIES, COMPETITION, LIGAMENTS, TENDONS, ABNORMAL BONE GROWTH, SPORTS INJURIES IN CHILDREN, STRESS FRACTURES, TEAM SPORTS, CHILDREN'S SPORTS

00/01-0511 SHINGLES, ZOSTER, VARICELLA, VIRAL LATENCY, CHICKEN POX, VACCINES

Keyword Index

00/01-0018 SHIP COLLISIONS, RIGHT WHALES, FISHING GEAR ENTANGLEMENT, INBREEDING DEPRESSION, POLYCYCLIC AROMATIC HYDROCARBON (PAH), ENVIRONMENTAL DEGRADATION, MARINE MAMMALS, WHALES

00/01-2496 SHIP EFFLUENT, BALLAST WATER, MICROORGANISMS, VIBRIO CHOLERAE, WATERBORNE DISEASES

00/01-0757 SHIP EXCAVATIONS, ROMAN EMPIRE, PISA, ARCHAEOLOGICAL SITES, TRADE GOODS

00/01-2534 SHIP2 GENE, TYPE II DIABETES MELLITUS, INSULIN SIGNALING, INSULIN SENSITIVITY, INOSITOL POLYPHOSPHATE 5-PHOSPHATASE (SHIP2)

00/01-0775 SHIVERING, HYPOTHALAMUS, HEAT, THERMOREGULATION, SWEATING, TEMPERATURE CONTROL

00/01-1162 SHOE INSERTS, ORTHOTICS, ORTHOSIS, FOOT PROBLEMS, PODIATRY, ORTHOPEDY

00/01-0921 SHORE BIRDS, NORTH CAROLINA, BIRDWATCHING, BIRD BIODIVERSITY, OUTER BANKS, WILDLIFE PRESERVES, CONSERVATION

00/01-0689 SHORE COMMUNITIES, COASTAL EROSION, BEACH RESTORATION, SEDIMENT BUDGET, SAND REPOSITIONING, BARRIER ISLANDS, SEA LEVEL INCREASES, BEACH EROSION

00/01-1268 SHORELINE EROSION, BULLDOZING BEACHES, BEACH NOURISHMENT, COASTAL ENGINEERING, BENTHIC COMMUNITIES, BARRIER ISLANDS, BEAN CLAMS, MOLE CRABS

00/01-1380 SHORT-COURSE CHEMOTHERAPY (SCC), WORLD HEALTH ORGANIZATION (WHO), DRUG RESISTANT TUBERCULOSIS, TUBERCULOSIS (TB)

00/01-1429 SHORTNESS OF BREATH, LIGHTHEADEDNESS, LOSS OF CONSCIOUSNESS, CHEST PAIN, DRIVING AND HEART DISEASE, PACEMAKER, AUTOMOBILE SAFETY

00/01-2435 SHORTWAVE ULTRAVIOLET IRRADIATION, CROP FRUIT TREATMENTS, BOTRYTIS CINEREA, FUNGAL INFECTIONS, DISEASE RESISTANCE IN FRUIT, FOOD QUALITY PRESERVATION, BELL PEPPER (CAPSICUM ANNUM VAR. ANNUUM)

00/01-1604 SHOSHONE TRIBE, CALIFORNIA GOLD RUSH, CYANIDE-SOLUTION, GROUNDWATER, NEVADA, GOLD MINING

00/01-0869 SHOULDER BELTS, SEAT BELTS, AUTOMATIC SHOULDER BELT, MOTOR VEHICLE ACCIDENTS, MOTOR VEHICLE INJURIES, AUTOMOBILE SAFETY

00/01-1525 SHRIMP, AFLATOXIN B1, AFLATOXIN CONTAMINATED FEED, PENAEUS VANNAMEI, MYCOTOXIN

00/01-1866 SHRIMP, WILD FISHERIES, HABITAT MODIFICATION, MARINE ECOSYSTEMS, FISHING INDUSTRY, FISH FEED, RESOURCE MANAGEMENT, AQUACULTURE, SALMON

00/01-2495 SHRIMP, ESTUARIES, ALBEMARLE-PAMLICO NATIONAL ESTUARY PROGRAM (APNEP), BLUE CRAB, OYSTERS, NATIONAL ESTUARY PROGRAM (NEP), COASTAL REGIONS

00/01-1528 SHRIMP BEHAVIOR, SNAPPING SHRIMP, SOUND PRODUCTION, MARINE INVERTEBRATES, ANIMAL BEHAVIOR

00/01-1977 SHRIMP DISTRIBUTION, ANDES MOUNTAINS, LEAF SHRIMP, FOSSIL RECORDS, PHYLLOCARIDS, PALEOZOIC, CARYOCARIS, CRUSTACEANS, MARINE FOSSILS

00/01-0988 SHRIMP FARMING, AQUACULTURE, MANGROVE FORESTS, SHRIMP INDUSTRY, COCKLE SHELL INDUSTRY

00/01-0988 SHRIMP INDUSTRY, AQUACULTURE, MANGROVE FORESTS, SHRIMP FARMING, COCKLE SHELL INDUSTRY

00/01-2172 SHRUBS, WINTERACEAE, ANGIOSPERMS, XYLEM, TREES, TAKHTAJANIA PERRIERI, EVOLUTIONARY RELATIONSHIPS, TRACHEIDS, ECOLOGICAL INFLUENCES

00/01-0596 SHUTTER SPEED, ANIMAL FILMING, CAMERA FOCUS, BIRDWATCHING, IMAGE MAGNIFICATION, VIDEO CAMERA FORMATS, DIGITAL CAMCORDERS, COMPUTER VIDEO-EDITING

00/01-2134 SHY ALBATROSS, THALASSARCHE CAUTA, AUSTRALIAN FAUNA, RANGE RECORD, SEA BIRDS, ALBATROSS, TAXONOMY, BIRD BEHAVIOR

00/01-2729 SIBERIA, TREE RINGS, DENDROCHRONOLOGY, CLIMATE, PROXY MEASUREMENTS, CARBON ISOTOPE RATIOS IN TREE RINGS, RIVER OB, HYDROLOGICAL CYCLE, CARBON ISOTOPE RATIOS

00/01-1660 SIBERIAN FLOOD BASALT, MASS EXTINCTIONS, PERMIAN, TRIASSIC, MARINE ORGANISMS, VOLCANIC WINTER, EXTINCTION RATES

00/01-2527 SIBERIAN TIGERS, TIGERS IN ASIA, GLOBAL RELEAF INTERNATIONAL PROJECT, HABITAT LOSS, REFORESTATION, RUSSIA'S TIGER HABITATS, KOREAN PINE, TIGER RESTORATION

00/01-0795 SIBLINGS, DISEASE TRANSMISSION, HELICOBACTER PYLORI, BIRTH ORDER, ANDES, INFECTION, DISEASE EPIDEMIOLOGY

00/01-1131 SIBLINGS, CHILDHOOD ASTHMA, ALLERGIES, WHEEZING, DAY-CARE ATTENDANCE, ASTHMA

00/01-2673 SICK BUILDING SYNDROME (SBS), VENTILATION, ENERGY EFFICIENT BUILDINGS, BUILDING-RELATED ILLNESS (BRI), FORMALDEHYDE POISONING

00/01-0661 SICK/HELMUT, ECOTOURISM, LEAR'S MACAWS, LICURI PALMS, ORNITHOLOGISTS, POACHING, TRAFFICKERS, WILDLIFE CONSERVATION SOCIETY (WCS)

00/01-0726 SICKLE CELL ANEMIA, RED BLOOD CELLS, ANEMIA, THALASSEMIA, HEMOGLOBIN DEFICIENCY

00/01-0783 SICKLE CELL ANEMIA, NITRIC OXIDE (NO), HEMOGLOBIN, OXYGEN DEPRIVATION, GENETIC DISORDERS, BLOOD VESSELS, ACUTE CHEST SYNDROME

00/01-1070 SICKLE CELL ANEMIA, IRON DEFICIENCY ANEMIA, VITAMIN B-12 DEFICIENCY, FOLIC ACID DEFICIENCY, KIDNEY DISEASE, CROHN'S DISEASE, RED BLOOD CELLS, LUPUS ERYTHEMATOSUS, FATIGUE, PERNICIOUS ANEMIA, HEMOLYTIC ANEMIA, APLASTIC ANEMIA

00/01-2015 SICKLE CELL ANEMIA, SICKLE CELL DISEASE, SODIUM CROMOGLICATE, DEOXYGENATION

00/01-1333 SICKLE CELL DISEASE (SCD), BLOOD DISORDERS, GENE THERAPY, MOUSE MODEL, A-GAMMA GENE, HEMATOPOIETIC SYSTEM DISORDERS, BETA-GLOBIN GENE, HEMOGLOBIN DISORDERS

00/01-2647 SICKNESS BEHAVIORS, BRAIN FUNCTIONS, IMMUNE SYSTEM, CYTOKINES, INTERLEUKINS, INTERFERONS, VIRAL INFECTIONS, AUTOIMMUNE DISEASES, TRICYCLIC ANTIDEPRESSANTS, SELECTIVE SEROTONIN REUPTAKE INHIBITORS (SSRIS), LIPOPOLYSACCHARIDE (LPS)

00/01-1464 SICKNESS MODEL, INJURY MODEL, DOMESTIC VIOLENCE, CRITICAL INCIDENT STRESS DEBRIEFING, ABUSE, SPOUSE ABUSE, CHILD ABUSE

00/01-1259 SIDE-BLOTCHED LIZARD, NATURAL SELECTION, POPULATION DENSITY, EVOLUTION, RATE OF INCREASE, CARRYING CAPACITY

00/01-1948 SIDE-BRANCHING, PROGESTERONE, ESTROGEN, MAMMARY GLANDS, HORMONE LEVELS, PUBERTY, ALVEOLAR DUCTS, WNT GENES, GENE SIGNALING

00/01-2113 SIERRA CLUB, CONSERVATION, PRESERVATION, YOSEMITE VALLEY, YELLOWSTONE NATIONAL PARK, AMERICAN FORESTRY ASSOCIATION, ENVIRONMENTALISM, DEPARTMENT OF AGRICULTURE, DEPARTMENT OF THE INTERIOR, HETCH HETCHY VALLEY, NATIONAL PARK SERVICE

00/01-2430 SIERRA MADRE OCCIDENTAL, CONSERVATION, ECOSYSTEMS, MEXICO, BIODIVERSITY, ENDANGERED SPECIES, TROPICAL DECIDUOUS FORESTS

00/01-1892 SIERRA NEVADA, SEQUOIA TREES, MONUMENTS, ANTIQUITIES ACT, FOREST SERVICE, TIMBER INDUSTRY, LOGGING

00/01-2112 SIERRA NEVADA, SUNSPOTS, PONDEROSA PINE, PINUS PONDEROSA, DOUGLASS/ANDREW ELLICOTT, GIANT SEQUOIA, SEQUOIADENDRON GIGANTEUM, TREE RINGS, DENDROCHRONOLOGY, ANASAZI, ARCHEOLOGY

00/01-2491 SIERRA NEVADA LAKES, TROUT-STOCKED LAKES, FEDERAL FISH AND WILDLIFE AGENCY, CALIFORNIA DEPARTMENT OF FISH AND GAME, U.S. FISH AND WILDLIFE SERVICE, MOUNTAIN YELLOW-LEGGED FROG, LONG-TOED SALAMANDERS, TROUT REMOVAL

00/01-2441 SIGHT-IMPAIRED DOGS, EYE DISORDERS, BLIND DOGS, GENETIC BLINDNESS, PET CARE, DOG BLINDNESS

00/01-1049 SIGMA PROTEIN, VIRUS STRUCTURE, X-RAY CRYSTALLOGRAPHY, DOUBLE-STRANDED VIRUSES, LAMBDA PROTEINS, REOVIRUS CORE STRUCTURE, VIRAL INFECTION

00/01-0096 SIGMODON HISPIDUS, FLUOROSIS, COTTON RATS, FLUORIDE, SOIL CONTAMINATION, PETROCHEMICAL WASTES, LANDFARMS

00/01-0810 SIGMOIDOSCOPY, RECTUM, COLORECTAL CANCER, POLYPS, COLONOSCOPY, COLON CANCER, COLOSTOMY, LAPAROSCOPIC SURGERY

00/01-0848 SIGMOIDOSCOPY, COURIC/KATIE, TUMOR FORMATION, COLORECTAL CANCER, COLON CANCER SYMPTOMS, COLONOSCOPY, OCCULT BLOOD TEST, CANCER PREVENTION, CANCER/COLON

00/01-1072 SIGMOIDOSCOPY, COLON CANCER SCREENING, COLONOSCOPY, COLON, CANCER/COLON, INTESTINAL POLYPS

00/01-1013 SIGNAL INDUCTION, KERATINOCYTES, HAIR FOLLICLE GROWTH CYCLE, DERMAL PAPILLA, TRANSDUCTION PATHWAYS, SONIC HEDGEHOG (SHH) PROTEIN

00/01-0426 SIGNAL TRANSDUCTION, MOLECULAR SIGNALING, PROTEIN-PROTEIN INTERACTIONS, RECEPTOR ACTIVATION, SERINE-THREONINE KINASES, KINASES RECEPTORS, TYROSINE KINASES

00/01-2462 SIGNAL TRANSDUCTION PATHWAYS, DEVELOPMENTAL PATHWAYS, PROTEIN TURNOVER, DEGRADATION OF PROTEINS, PROTEIN EXPRESSION, FRUITFLIES, DROSOPHILA MELANOGASTER

00/01-0706 SIGNALING PATHWAYS, TYPE 2 DIABETES, METABOLIC DISORDERS, INSULIN RESISTANCE, RECEPTOR PROTEINS, DIABETES THERAPY

00/01-1053 SIGNALING PATHWAYS, CO-RECEPTORS, CELL SURFACE RECEPTORS, GENE MUTATIONS, ENZYME MUTATIONS, HEPARAN SULFATE PROTEOGLYCANS (HSPG) MOLECULES, PROTEIN MUTATIONS

00/01-1346 SIGNALING PATHWAYS, NOTCH GENE FAMILY, VASCULAR MORPHOGENESIS, ANGIOGENESIS, GENE MUTATION SYNERGY, DOUBLE HOMOGYGOUS MUTANTS, EMBRYOGENESIS

00/01-1612 SIGNALING PATHWAYS, ATAXIA TELANGIECTASIA (A-T), AUTOSOMAL RECESSIVE DISORDERS, DEOXYRIBONUCLEIC ACID (DNA) DAMAGE, KINASE MOTIF, GENE MUTATIONS, P53 GENE, TUMOR SUPPRESSOR GENE, CARCINOGENESIS

00/01-1638 SIGNALING PATHWAYS, P300 PROTEIN, TRANSCRIPTIONAL FACTORS, TUMOR SUPPRESSORS, ADENOVIRAL-TRANSFORMING PROTEIN E1A, CELL GROWTH, DEVELOPMENTAL PROCESSES, CREB-BINDING PROTEIN (CBP)

00/01-1640 SIGNALING PATHWAYS, PHOSPHATASE CALCINEURIN REGULATORS, CALCIUM-ACTIVATED PROTEINS, RCN1P-RELATED PROTEINS, CALCIPRESSIN PROTEINS, DSCR1, ZAK-4, CALCINEURIN, PROTEIN FUNCTIONS

00/01-1016 SIGNALING PROTEINS, CELL COMMUNICATION, CHEMICAL MESSENGERS

00/01-1033 SIGNALING PROTEINS, HEMATOPOIESIS, CELLULAR REGULATION, SH2-CONTAINING-INOSITOL-5' PHOSPHATE (SHIP) PROTEIN, BLOOD FORMATION DISEASES, MYELOPROLIFERATIVE DISORDERS, LEUKEMIAS, INOSITOL PHOSPHATASES, PROTEIN INTERACTIONS

00/01-1159 SILDENAFIL, VIAGRA, MEDWATCH, DRUG TESTING, FOOD AND DRUG ADMINISTRATION (FDA), DRUG REACTIONS

00/01-1639 SILENCING GENES, GERM LINE SILENCING, SOMATIC SILENCING, COSUPPRESSION, GENE MUTATIONS, RIBONUCLEIC ACID (RNA), DOUBLE-STRANDED RNA INSERTION, TRANSGENIC ANIMALS

00/01-1339 SILENCING GENE EXPRESSION, RIBONUCLEIC ACID INTERFERENCE (RNAI), GENE TRANSCRIPTION, RIBONUCLEASE ENZYME, MESSENGER RIBONUCLEIC ACID (MRNA), CELL PROTECTION MECHANISM, PROTEIN SYNTHESIS

00/01-0427 SILENCING PROTEIN (SIR2), CHROMATIN SILENCING, HISTONE DEACYTELASE, METABOLISM, AGING PROCESS

00/01-0755 SILENE LATIFOLIA, Y-CHROMOSOME EVOLUTION, MULLER'S RATCHET, EVOLUTIONARY PROCESSES, Y-LINKED PLANT GENE, PLANT GENES, GENETIC DIVERSITY

00/01-2317 'SILENT' HEART ATTACK, CHEST PAIN, HEART ATTACK, DIABETES MELLITUS

00/01-2018 SILENT STROKES, STROKES, TRANSIENT ISCHEMIC ATTACK (TIA), ALZHEIMER'S DISEASE

00/01-1575 SILICATE-UTILIZING DIATOMS, PHYTOPLANKTON, WATER QUALITY, RIVER DANUBE, EUTROPHICATION, ALGAL BLOOMS, RIVER DAMS, MARINE BIOGEOCHEMISTRY, SILICATES

00/01-1575 SILICATES, PHYTOPLANKTON, WATER QUALITY, RIVER DANUBE, EUTROPHICATION, SILICATE-UTILIZING DIATOMS, RIVER DAMS, MARINE BIOGEOCHEMISTRY, ALGAL BLOOMS

00/01-0638 SILK SECRETION CELLS, LIQUID CRYSTALLINITY, AMPULLATE GLANDS, PROTEIN FOLDING, SPIDER SILK STRUCTURE, NEPHILA, MOLECULAR LIQUID CRYSTALS

00/01-0031 SILKWORMS, CATERPILLARS, PREDATORS, CAMOUFLAGE, MOTHS, BUTTERFLIES, LARVAL STAGE, INSECT LARVAE

00/01-0085 SILVER, FRESHWATER SEDIMENTS, ACID VOLATILE SULFIDE, INTERSTITIAL WATER, TOXICITY, METALS, AMPELISCA ABDITA, AMPHIPODS

00/01-0086 SILVER, WATER QUALITY, TOXICITY, RAINBOW TROUT, ONCORHYNCHUS MYKISS, FATHEAD MINNOWS, PIMEPHALES PROMELAS, WATER FLEAS, DAPHNIA MAGNA, SILVER NITRATE, DISSOLVED ORGANIC CARBON

00/01-0087 SILVER, FISH, TOXIC METALS, ENVIRONMENTAL TOXINS, WATER POLLUTION, SALT WATER, FRESHWATER, PHOTOGRAPHIC PROCESSING, MINING, OSMOREGULATION

00/01-0088 SILVER, METALS, TOXIC METALS, WATER POLLUTION, SOIL POLLUTION, SEAWATER, FRESHWATER, BIOCONCENTRATION FACTORS (BCF)

00/01-1591 SILVER, WATER POLLUTION, MACOMA BALTHICA, METAL POLLUTION, INVERTEBRATE REPRODUCTION, COPPER, BIOACCUMULATION

00/01-0086 SILVER NITRATE, WATER QUALITY, TOXICITY, RAINBOW TROUT, ONCORHYNCHUS MYKISS, FATHEAD MINNOWS, PIMEPHALES PROMELAS, WATER FLEAS, DAPHNIA MAGNA, SILVER, DISSOLVED ORGANIC CARBON

00/01-2569 SILVER TOXICITY, CANDIDA ALBICANS, COPPER TOXICITY, ATPASE, NOSOCOMIAL PATHOGEN

00/01-0357 SILVICULTURE, STEM GROWTH, APICAL CONTROL, BRANCH GROWTH, NATURAL PRUNING, WOODY PLANTS

Keyword Index

00/01-0624 SILVICULTURE, PICEA ABIES, FOREST MANAGEMENT, NORWAY SPRUCE, BARK-BEETLE, IPS TYPOGRAPHUS, PHYTOPATHOGENIC FUNGUS, CERATOCYSTIS POLONICA

00/01-2189 SILVICULTURE, LOGGING GAPS, SUSTAINABLE FORESTRY, FOREST MANAGEMENT, TROPICAL RAINFORESTS, SELECTION LOGGING

00/01-2454 SILVICULTURE, COPPICE FORESTRY, FOREST MANAGEMENT, FERTILIZER APPLICATIONS, RED OAK, QUERCUS RUBRA, REFORESTATION

00/01-2455 SILVICULTURE, REFORESTATION, FOREST MANAGEMENT, PHOTOSYNTHESIS LEVELS, ABANDONED AGRICULTURAL LAND, DEGRADED LAND

00/01-0226 SILYBUM MARIANUM, CONTAMINANTS, DETOXIFICATION, DIURETICS, METABOLIC RESETTING, MILK THISTLE, CLEANSING FASTS, FASTING

00/01-1914 SIMAKOBUS MONKEYS, MENTAWAI ISLANDS, INDONESIA, LOGGING, HABITAT DESTRUCTION, PACIULLI/LISA

00/01-0751 SIMIAN IMMUNODEFIEIENCY VIRUS (SHIV), IMMUNOLOGY, IMMUNOGLOBULIN G, MUCOSAL VACCINES, VACCINES DEVELOPMENT, PATHOGEN TRANSMISSION PREVENTION, HUMAN IMMUNODEFICIENCY VIRUS (HIV)

00/01-2627 SIMIAN IMMUNODEFICIENCY VIRUS (SIV), HUMAN IMMUNODEFICIENCY VIRUS (HIV), REVERSE TRANSCRIPTASE (RT), RIBONUCLEIC ACID (RNA), COMPLEMENTARY DEOXYRIBONUCLEIC ACID (CDNA), CIRCULATING RECOMBINANT FORM (CRF), POLYMERASE CHAIN REACTION (PCR), AUTOMATED LASER FLUORESCENT SEQUENCING (ALF), CHEMOKINE RECEPTORS, GLOBAL TRANSMISSION PATTERNS

00/01-1328 SIMIAN IMMUNODEFICIENCY VIRUS (SIV), EPIDEMIOLOGY, VIRAL LINEAGES, PHYLOGENETIC LINES, HUMAN IMMUNODEFICIENCY VIRUS (HIV) ORIGINS, CHIMPANZEE-TO-HUMAN INFECTION

00/01-2000 SIMIAN IMMUNODEFICIENCY VIRUS (SIV), POLIO VACCINES, ACQUIRED IMMUNODEFICIENCY SYNDROME (AIDS), HUMAN IMMUNODEFICIENCY VIRUS (HIV), HOOPER/EDWARD, CHIMPANZEE DEOXYRIBONUCLEIC ACID (DNA)

00/01-2567 SIMIAN IMMUNODEFICIENCY VIRUS (SIV), HUMAN IMMUNODEFICIENCY VIRUS (HIV), ACQUIRED IMMUNODEFICIENCY SYNDROME (AIDS), CYTOTOXIC T LYMPHOCYTES (CTLS), VIRAL REPLICATION

00/01-2568 SIMIAN VIRUS 40, CANCER, T-ANTIGEN, VIRUS REPLICATION, PROTEIN CAPSID

00/01-1124 SIMPLE CARBOHYDRATES, CARBOHYDRATES, COMPLEX CARBOHYDRATES, HEALTHY DIET, SUGARS, GRAINS

00/01-2711 SIMULATION MODELS, ESCAPE PANIC, MASS BEHAVIOR, HUMAN BEHAVIOR, HERDING, CROWD DYNAMICS

00/01-1039 SINDBIS VIRUS TRANSDUCING SYSTEM, HOST-PARASITE CONTROL, MOSQUITO VECTORS, MALARIA TRANSMISSION, FILARIASIS, PATHOGEN-RESISTANT MOSQUITOES, GENETICALLY ENGINEERED MOSQUITOES, MALARIA CONTROL

00/01-0495 SINEMET, DOPAMINE, SUBSTANTIA NIGRA, TREMOR, PALSY, PARKINSON DISEASE (PD)

00/01-1632 SINGLE NUCLEOTIDE POLYMORPHISM (SNP), HUMAN GENOME PROJECT (HGP), GENBANK, DEOXYRIBONUCLEIC ACID (DNA) CHIPS, MICROARRAYS, MESSENGER RIBONUCLEIC ACID (MRNA), LYMPHOMA, CELERA GENOMICS, DISEASE GENETICS, GENE MAPPING

00/01-1636 SINGLE NUCLEOTIDE POLYMORPHISM (SNP), HUMAN GENOME, DEOXYRIBONUCLEIC ACID (DNA), MEDICAL TREATMENTS, MUTATIONS, PROTEOMICS, GENOME SEQUENCING

00/01-1352 SINGLE SYSTEMIC AORTA, FOUR-CHAMBERED HEART, DINOSAUR CARDIOVASCULAR SYSTEM, HYPSILOPHODONTID THESCELOSAURUS, BIRD HEARTS, EVOLUTIONARY RELATIONSHIPS, HEART MORPHOLOGY

00/01-2250 SINGLET OXYGEN, ANTIBODIES, HYDROGEN PEROXIDE, GERM KILLERS, CATALYTIC ANTIBODIES, ABZYMES, TRANS-STILBENE, PHAGOSOMES, IMMUNOLOGY

00/01-0642 SINORHIZOBIUM MELILOTI, SYMBIOSIS, ALFALFA, MEDICAGO SATIVA, ANTISENSE PLANTS, GENE EXPRESSION, ROOT NODULE FORMATION, ROOT NODULES, KRUPPEL-LIKE ZINC FINGER PROTEINS, NITROGEN-FIXATION, BACTERIAL SYMBIOSIS

00/01-0163 SINORNITHOSAURUS MILLENII, FOSSILS, BIRD ANCESTORS, THEROPODS, EVOLUTIONARY LINEAGES, ARCHAEORAPTOR LIAONINGENSIS, BEIPIAOSAURUS INEXPECTUS, DINOSAUR EVOLUTION

00/01-0237 SINUS NODE, PACEMAKERS, RATE-ADAPTIVE PACEMAKERS, DEFIBRILLATORS, IMPLANTABLE MEDICAL DEVICES, PULSE GENERATOR

00/01-0852 SINUSITIS, HERBAL REMEDIES, ALTERNATIVE MEDICINE, ANTIOXIDANTS, VITAMINS, ANTIBIOTIC THERAPY

00/01-0937 SISTRURUS CATENATUS, HIBERNATION, SNAKES, EASTERN MASSASAUGA, RATTLESNAKES, ENDANGERED SPECIES

00/01-0739 SITUS INVERSUS, KARTAGENER'S SYNDROME, CILIARY FUNCTION, EMBRYONIC NEURAL PLATE NODE, LEFT-RIGHT BODY ASYMMETRY, NODAL CELL CILIA, GENESIS OF L-R ASYMMETRY

00/01-1856 SIZE ADVANTAGE, AQUACULTURE, FLOOD TIMING, SPECIES COMPOSITION, PROCAMBARUS CLARKII, PROCAMBARUS ACUTUS, CRAYFISH CULTURE, PRODUCTION SIZE, 2-METHYLISOBORNEOL

00/01-2461 SIZE DIMORPHISM, PHORETIC FLOWER MITES, CONVERGENT ALLOMETRY, EVOLUTIONARY, SEXUAL SELECTION, BODY SIZE, RENSCH'S RULE, HUMMINGBIRDS, BIRDS, INSECTS

00/01-1532 SIZE RELATIONSHIPS, BERGMANN'S RULE, TEMPERATURE, MAMMALS, CLIMATE, LATITUDE

00/01-1206 SKELETAL BIOLOGY, FORENSIC ANTHROPOLOGY, MISSING CHILDREN, DISASTER VICTIMS, AGE-PROGRESSION

00/01-1616 SKELETAL DISEASE TREATMENTS, TRANSCRIPTION FACTORS, OSTEOCLASTS, OSTEOBLAST DIFFERENTIATION, OSTEOSCLEROSIS, FRA-1 OVEREXPRESSION, ACTIVATING PROTEIN-1 (AP-1), BONE FORMATION

00/01-1067 SKELETAL EVIDENCE, KING PHILIP III ARRHIDAEUS, PHILIP II, EURYDICE, MACROPHOTOGRAPHY, ROYAL TOMB II, GREECE, ALEXANDER THE GREAT

00/01-2604 SKELETAL MUSCLES, CONGESTIVE HEART FAILURE, HEART FAILURE, STEM CELLS, BONE MARROW, STROMAL CELLS, CELL TRANSPLANTS

00/01-0462 SKELETAL MUSCLE EFFICIENCY, ANGIOTENSIN-CONVERTING ENZYME (ACE), MUSCLE CONTRACTION, PHYSICAL TRAINING, DELTA GENE VARIANTS

00/01-2246 SKELETAL MUSCLE UNCOUPLING PROTEINS, BROWN ADIPOSE TISSUE, UNCOUPLING PROTEIN (UCP), LIPIDS, THERMOGENESIS, WEIGHT REGULATION, OBESITY MECHANISMS, DIET INFLUENCES

00/01-1112 SKELETAL MUSCLES, EXTRAOCULAR MUSCLES, MUSCULAR DYSTROPHY, NEUROMUSCULAR JUNCTION, UP-REGULATING, UTROPHEN, SACCADIC EYE MOVEMENTS, DYSTROPHEN

00/01-2411 SKELETAL MUSCLES, OLYMPIC SPORTS, OLYMPIC ATHLETES, ANABOLIC STEROIDS, ATHLETIC TRAINING, FAST-TWITCH MUSCLE FIBERS, SLOW-TWITCH MUSCLE FIBERS

00/01-1905 SKELETOGENESIS, CORAL REEFS, ALGAE, FUNGI, CYANOBACTERIUM, ECOSYSTEM THREATS, REEF BUILDING CORALS, SYMBIOSIS, ENDOLITHIC FUNGI

00/01-0489 SKELETON SPACE, EVOLUTIONARY EXPLOITATION, BURGESS SHALE FOSSILS, CAMBRIAN PERIOD, EARLY LIFE, FOSSIL RECORD

00/01-2406 SKETCH PROGRAMS, SCIENCE PRESENTATIONS, RASTER GRAPHICS, COMPUTER AIDED DESIGN (CAD), GRAPHIC ILLUSTRATION PROGRAMS

00/01-2180 SKIES, ASTRONOMERS, LIGHT POLLUTION, OCEANS, LUMINESCENCE, SEA TURTLES, NATURAL LIGHT, MIGRATORY BIRDS, SPECTRAL QUALITY, LAKES

00/01-1041 SKIN AGING, FIBROBLASTS, AGING PROCESSES, GENETIC DISORDERS, PROGERIA, HUTCHINSON-GILFORD PROGERIA, MITOSIS REGULATION

00/01-2509 SKIN BURNS, ULTRAVIOLET-B (UV-B) RADIATION, RANA AURORA, HYLA REGILLA, FROG SPECIES, STRATOSPHERIC OZONE LAYER, CATARACTS, RADIATION EFFECTS ON AMPHIBIANS, HABITAT ALTERATION

00/01-0494 SKIN CANCER, MELANOMA, ACQUIRED MELANOCYTIC NEVI, SUNSCREEN, CUTANEOUS MALIGNANT MELANOMA (CMM), CANCER RISKS, CANCER/SKIN

00/01-1125 SKIN CANCER, ULTRAVIOLET RADIATION, SUNSCREEN, MELANOMA, PHOTOAGING, BASAL CELL CARCINOMA

00/01-1402 SKIN CANCER, INOSITOL HEXAPHOSPHATE, CEREALS, LEGUMES

00/01-1635 SKIN CANCER, NEURODEGENERATIVE DISORDERS, DEOXYRIBONUCLEIC ACID (DNA) LESIONS, ALZHEIMER'S DISEASE, XERODERMA PIGMENTOSA (XP), NUCLEOTIDE EXCISION REPAIR (NER), FREE RADICAL DAMAGE, LUCIFERASE REPORTER GENE

00/01-2026 SKIN CANCER, PHOTODYNAMIC TREATMENT, LEVULAN KERASTICK, NON-LASER BLUE LIGHT, ACTINIC KERATOSIS, SQUAMOUS CELL CARCINOMA, SUN EXPOSURE, SKIN LESIONS

00/01-2066 SKIN CANCER, CANCER/SKIN, EARLY DETECTION, MELANOMA, METASTASIS, DERMATOLOGY, THOROUGH SKIN SELF-EXAMINATION (TSSE)

00/01-1314 SKIN CELLS, FIBROBLASTS, CARTILAGE, BONE, BIOENGINEERING, STEM CELLS, TISSUE REGENERATION

00/01-2538 SKIN CULTURES, CHRONIC WOUNDS, HEALING, SKIN GRAFTING, WOUNDS, SKIN EQUIVALENTS, BACAPLERMIN, DIABETIC ULCERS, MAGGOTS

00/01-0157 SKIN DISEASES, COLLAGEN, MELATONIN, PINEAL GLAND

00/01-0216 SKIN DISEASES, INFLAMMATORY SKIN DISEASES, MEMORY T CELLS, CUTANEOUS LYMPHOCYTE ANTIGEN, IMMUNE SYSTEM RESPONSE, PSORIASIS

00/01-1695 SKIN DISEASES, AUTOIMMUNE DISEASES, SKIN HARDENING, SCLERODERMA, SKIN DISORDERS, COLLAGEN BUILDUP, MORPHEA

00/01-1824 SKIN DISEASES, BIRTH DEFECTS, PHARMACEUTICAL TESTING, DRUG DEVELOPMENT, AUTOIMMUNE DISEASES, THALIDOMIDE

00/01-2314 SKIN DISEASES, PEMPHIGOID, AUTOIMMUNE DISEASES, BLISTERS, GLUCOCORTICOIDS, BULLOUS PEMPHIGOID, PEMPHIGOID GESTATIONIS, MUCOUS MEMBRANE PEMPHIGOID

00/01-1645 SKIN DISORDERS, KERATINOCYTE PROLIFERATION, INSULIN-LIKE GROWTH FACTOR 1 (IGF-1) RECEPTORS, ANTISENSE OLIGONUCLEOTIDES, EPIDERMAL HYPERPLASIA, PSORIASIS TREATMENTS, CUTANEOUS ANTISENSE THERAPY

00/01-1695 SKIN DISORDERS, AUTOIMMUNE DISEASES, SKIN HARDENING, SKIN DISEASES, SCLERODERMA, COLLAGEN BUILDUP, MORPHEA

00/01-2538 SKIN EQUIVALENTS, CHRONIC WOUNDS, HEALING, SKIN GRAFTING, SKIN CULTURES, WOUNDS, BACAPLERMIN, DIABETIC ULCERS, MAGGOTS

00/01-2538 SKIN GRAFTING, CHRONIC WOUNDS, HEALING, WOUNDS, SKIN CULTURES, SKIN EQUIVALENTS, BACAPLERMIN, DIABETIC ULCERS, MAGGOTS

00/01-0132 SKIN GRAFTS, FORESKIN, CALF TENDONS, FIBROBLAST CELLS, KERATINOCYTE CELLS, HEALING OF SKIN

00/01-1695 SKIN HARDENING, AUTOIMMUNE DISEASES, SCLERODERMA, SKIN DISEASES, SKIN DISORDERS, COLLAGEN BUILDUP, MORPHEA

00/01-0536 SKIN INFECTIONS, DIABETIC SKIN DISORDERS, NECROBIOSIS LIPOIDICA (NL), BULLOSIS DIABETICORUM (BD), ACANTHOSIS NIGRICANS (AN), DIABETES, DIABETES CONTROL, DIABETIC NEUROPATHY, DIABETIC COMPLICATIONS

00/01-2562 SKIN LANGERHANS CELLS, DENDRITIC CELLS (DC), DENGUE VIRUS INFECTION, VIRUS PATHOGENESIS, DISEASE PATHOGENESIS, VIRUS REPLICATION, ANTIBODY-DEPENDENT ENHANCEMENT

00/01-0070 SKIN LESIONS, SHELL DAMAGE, TURTLES, CHEMICAL TOXINS, POLLUTION, RAPPAHANNOCK RIVER, REPTILES, REDBELLIED TURTLES

00/01-1434 SKIN LESIONS, BANGLADESH, DRINKING WATER, ARSENIC POISONING, SMALL TUBE-WELLS, WATER CONTAMINATION

00/01-2026 SKIN LESIONS, PHOTODYNAMIC TREATMENT, LEVULAN KERASTICK, NON-LASER BLUE LIGHT, SKIN CANCER, SQUAMOUS CELL CARCINOMA, SUN EXPOSURE, ACTINIC KERATOSIS

00/01-0335 SKIN SHEDDING, SNAKE AGGREGATIONS, RATTLESNAKES, MIDGET FADED RATTLESNAKE, CROTALUS VIRIDIS CONCOLOR, WYOMING, RADIO TELEMETRY, REPTILES, ANIMAL BEHAVIOR

00/01-0820 SKIN TESTING, TUBERCULOSIS (TB), ACTIVE DISEASE, PURIFIED PROTEIN DERIVATIVE (PPD), MYCOBACTERIUM TUBERCULOSIS, ANERGY PANEL TESTING, ANTIGEN TESTING, LATENT TB INFECTION, CHEMOPROPHYLAXIS

00/01-1976 SKULL, NANOTYRANNUS LANCENSIS, DINOSAUR FOSSILS, COMPUTED TOMOGRAPHY (CT), TURBINATES, NASAL CAVITY, WARM-BLOODED CONTROVERSY, FOSSIL RECORD

00/01-0164 SKULL ANATOMY, MADTSOIIDAE, WONAMBI, FOSSILS, SNAKE EVOLUTION, TAXONOMIC DESCRIPTION, PHYLOGENETIC ANALYSIS, AUSTRALIA, CRETACEOUS, PLEISTOCENE, PACHYRHACHIS, DINILYSIA

00/01-2530 SKYLARKS, BIODIVERSITY, WEED POPULATIONS, SEED-EATING BIRDS, CHENOPODIUM ALUM, ALAUDA ARVENSIS, CROP SIMULATIONS, GENETICALLY MODIFIED HERBICIDE-TOLERANT (GMHT) CROPS

00/01-0016 SLAVE ANTS, SOCIAL PARASITISM, PARASITIC ANTS, ANIMAL BEHAVIOR, INSECT SOCIETIES, ANT SOCIAL STRUCTURE

00/01-0800 SLEEP, NARCOLEPSY, HYPOTHALAMUS, HYPOCRETINS, OREXINS, SMALL PEPTIDES, LOCUS COERULEUS, RAPHE NUCLEI, TUBERMAMMILLARY NUCLEUS, PONTINE RETICULAR FORMATION

00/01-1452 SLEEP, METABOLISM, COORDINATION, INSOMNIA, DEPRESSION, ANXIETY, EXERCISE

00/01-0515 SLEEP APNEA, SNORING, HYPOPNEA, SLEEP HEART HEALTH STUDY

00/01-0824 SLEEP APNEA, SLEEP DISORDERS, HYPOPNEA, APNEA-HYPOPNEA INDEX (AHI), SNORING, HYPERTENSION, OXYGEN SATURATION, BODY MASS INDEX (BMI), POLYSOMNOGRAPHY

00/01-2635 SLEEP APNEA TREATMENT, OBSTRUCTIVE SLEEP APNEA (OSA), BREATHING DISORDERS, SLEEP DISORDERS, POLYSOMNOGRAPHY

00/01-0629 SLEEP CORRELATIONS, REST CYCLES, CIRCADIAN PATTERNS, DROSOPHILA MELANOGASTER, ANIMAL BEHAVIOR, MOLECULAR MARKERS, SLEEP REGULATION, MAMMALIAN SLEEP PATTERNS

00/01-2699 SLEEP DEBT, INSOMNIA, MELATONIN, VALERIAN, KAVA, FATIGUE

00/01-0463 SLEEP DEPRIVATION, COGNITIVE FUNCTION, PREFRONTAL CORTEX (PFC), BRAIN RESPONSE, VERBAL LEARNING, LEARNING ABILITY

00/01-2065 SLEEP DEPRIVATION, RAPID EYE MOVEMENT (REM) SLEEP, GROWTH HORMONE (GH), CORTISOL LEVELS, ENDOCRINE FUNCTION, SLOW WAVE SLEEP

Keyword Index

00/01-0158 SLEEP DISORDERS, BIOLOGICAL CLOCK, JET LAG, GENE MUTATIONS, FRUIT FLIES, SEASONAL DEPRESSION, SUPRACHIAMATIC NUCLEUS, DAYLIGHT, CIRCADIAN RHYTHM

00/01-0824 SLEEP DISORDERS, SLEEP APNEA, HYPOPNEA, APNEA-HYPOPNEA INDEX (AHI), SNORING, HYPERTENSION, OXYGEN SATURATION, BODY MASS INDEX (BMI), POLYSOMNOGRAPHY

00/01-1686 SLEEP DISORDERS, BLINDNESS, FREE-RUNNING CIRCADIAN RHYTHMS, MELATONIN, CIRCADIAN RHYTHMS, INSOMNIA

00/01-2635 SLEEP DISORDERS, OBSTRUCTIVE SLEEP APNEA (OSA), BREATHING DISORDERS, SLEEP APNEA TREATMENT, POLYSOMNOGRAPHY

00/01-2610 SLEEP DISTURBANCES, PARKINSON'S DISEASE (PD), HEMODIALYSIS, MULTIPLE SCLEROSIS (MS), GASTROINTESTINAL TRACT DISORDERS

00/01-0515 SLEEP HEART HEALTH STUDY, SLEEP APNEA, HYPOPNEA, SNORING

00/01-0629 SLEEP REGULATION, REST CYCLES, CIRCADIAN PATTERNS, DROSOPHILA MELANOGASTER, ANIMAL BEHAVIOR, MOLECULAR MARKERS, SLEEP CORRELATIONS, MAMMALIAN SLEEP PATTERNS

00/01-1620 SLEEP SPINDLES, RAPID EYE MOVEMENT (REM) SLEEP, CEREBRAL CORTEX, BRAIN FUNCTIONS, NEOCORTEX, THALAMUS, NEURAL CONNECTIONS, DREAMING

00/01-1930 SLEEP STUDIES, DEEP SLEEP, MEMORY MAKING SLEEP, NEUROTRANSMITTERS, BRAIN FUNCTIONS, LONG-TERM MEMORIES

00/01-2281 SLEEP-DISORDERED BREATHING (SDB), APNEA, HYPOPNEA, OBESITY, WEIGHT CONTROL

00/01-0120 SLEEPING SICKNESS, SAVANNAH ECOLOGY, TSETSE FLIES, GLOSSINA, FLY-ROUNDS, AFRICAN SAVANNAH, INSECT-BORNE DISEASES

00/01-0180 SLEEPING SICKNESS, GLASCOW COMA SCORE, MELARSOPROL, POLYNEUROPATHIES, PROTOZOAN PARASITES, ENCEPHALOPATHY, TRYPANOSOMIASIS

00/01-2668 SLEEPLESSNESS, LEARNED INSOMNIA, SECONDARY INSOMNIA, INSOMNIA, DEPRESSION, MOOD DISORDERS

00/01-0152 SLICING CLAMP MECHANISM, DEOXYRIBONUCLEIC ACID (DNA) REPLICATION, PROLIFERATING CELL NUCLEAR ANTIGEN (PCNA), ARCHAEA

00/01-2566 SLIDING, BACTERIAL MOTILITY, MYCOBACTERIUM SMEGMATIS, GLYCOPEPTIDOLIPIDS (GPLS), GENETIC SCREENING, BIOFILM FORMATION, POLYVINYL CHLORIDE (PVC)

00/01-0338 SLIDING MECHANISM, BACTERIAL MOTILITY, MYCOBACTERIUM SMEGMATIS, MYCOBACTERIUM AVIUM, CELL ENVELOPE STRUCTURE, GLYCOPEPTIDOLIPIDS (GPL), SAPROPHYTES, OPPORTUNISTIC PATHOGENS, SURFACE COLONIZATION

00/01-1835 SLIME MOLDS, PHYSARUM POLYCEPHALUM, PSEUDOPODIA, INTELLIGENCE, MAZE, FORAGING BEHAVIOR, PLASMODIUM

00/01-2398 SLIME MOLDS, MORPHOGENESIS, TURING/ALAN, TURING PATTERNS, DICTYOSTELIUM, AMOEBAS, PATTERNS IN ANIMALS, ANGELFISH STRIPING PATTERNS, MATHEMATICAL EQUATIONS GOVERNING PATTERN FORMATION, ANIMAL PATTERNING

00/01-2431 SLIME MOLDS, EVOLUTION, CELL COMMUNICATION, MULTICELLULAR DEVELOPMENT, PATTERN FORMATION, NATURAL SELECTION

00/01-2140 SLOTH BEARS, INVERTEBRATE, AARDVARKS, CARNIVORES, MAMMAL SIZE LIMITS, LARGE MAMMALS, TOPICAL HABITATS, METABOLIC RATE, ENERGY CONSTRAINTS

00/01-2065 SLOW WAVE SLEEP, RAPID EYE MOVEMENT (REM) SLEEP, GROWTH HORMONE (GH), CORTISOL LEVELS, ENDOCRINE FUNCTION, SLEEP DEPRIVATION

00/01-2411 SLOW-TWITCH MUSCLE FIBERS, OLYMPIC SPORTS, OLYMPIC ATHLETES, ANABOLIC STEROIDS, SKELETAL MUSCLES, FAST-TWITCH MUSCLE FIBERS, ATHLETIC TRAINING

00/01-0627 SLYVIID WARBLERS, MIGRATION STRATEGY PATTERNS, BIRD COMMUNITIES, COMMUNITY DYNAMICS, MIGRANT INTERACTION HYPOTHESIS, CANONICAL CORRESPONDENCE ANALYSIS (CCA), PRINCIPAL COMPONENT ANALYSIS (PCA), MONTE-CARLO SIMULATIONS

00/01-2260 SMAC, DIABLO, CASPASES, PROTEOLYTIC CLEAVAGE, MITOCHONDRIAL PROTEINS, APOPTOSIS ACTIVATION, PROTEIN INHIBITORS, DROSOPHILA HOMOLOG, CONSERVED GENES

00/01-2570 SMALL ACID SOLUBLE PROTEINS, HEAT STRESS, SPORULATION, BACILLUS SUBTILIS, STRESS-SPECIFIC PROTEINS

00/01-2300 SMALL CELL LUNG CANCER, METASTATIC CANCER, CRANIAL CANCER, BRAIN CANCER, PROPHYLACTIC CRANIAL IRRADIATION (PCI), CHEMOTHERAPY

00/01-0655 SMALL DAMS PROGRAM, WATERWAYS, DAM REMOVAL, WISCONSIN, RIVER ALLIANCE, RIVER RESTORATION, TROUT UNLIMITED NATIONAL

00/01-0874 SMALL INTESTINE, ENDOSCOPY, DIGESTIVE TRACT, VIDEO CAMERA, MEDICAL INSTRUMENTATION

00/01-1677 SMALL INTESTINE, SMALL-INTESTINE SUBMUCOSA (SIS), BLOOD VESSELS, TISSUE GRAFTS, HERNIA REPAIR, COLLAGENS, TISSUE PROTEINS, TISSUE GROWTH FACTORS, WOUND-HEALING, INCONTINENCE

00/01-0660 SMALL MAMMAL POPULATION, SAVANNA ECOSYSTEMS, AFRICAN SAVANNA, UNGULATES, INTERDEPENDENCY OF SPECIES, SPECIES INTERDEPENDENCY

00/01-0800 SMALL PEPTIDES, SLEEP, HYPOTHALAMUS, HYPOCRETINS, OREXINS, NARCOLEPSY, LOCUS COERULEUS, RAPHE NUCLEI, TUBERMAMMILLARY NUCLEUS, PONTINE RETICULAR FORMATION

00/01-2229 SMALL SUBUNIT RIBOSOMAL RIBONUCLEIC ACID (SSU RRNA), KINGDOM-LEVEL PHYLOGENIES, PROTEIN-ENCODING GENES, EVOLUTIONARY RELATIONSHIPS, PHYLOGENIES, EUKARYOTE EVOLUTION, GENE SEQUENCES

00/01-1434 SMALL TUBE-WELLS, BANGLADESH, DRINKING WATER, SKIN LESIONS, ARSENIC POISONING, WATER CONTAMINATION

00/01-0636 SMALL-FARM AGRICULTURE, FARMING PRODUCTIVITY, AGRICULTURE PRODUCTION, INTERCROPPING, BIODIVERSITY, THIRD WORLD AGRICULTURE

00/01-1677 SMALL-INTESTINE SUBMUCOSA (SIS), SMALL INTESTINE, BLOOD VESSELS, TISSUE GRAFTS, HERNIA REPAIR, COLLAGENS, TISSUE PROTEINS, TISSUE GROWTH FACTORS, WOUND-HEALING, INCONTINENCE

00/01-0828 SMALLPOX, INOCULATIONS, IMMUNE SYSTEM, POLIOMYELITIS, VACCINES, MICROBES, INFECTIOUS DISEASES, AUTISM, ANTHRAX, ANTIBODIES

00/01-0850 SMALLPOX, DISEASE ERADICATION, POLIO (POLIOMYELITIS), WORLD HEALTH ORGANIZATION (WHO), POLIOVIRUS, BIOLOGICAL WEAPONS, VACCINATION CAMPAIGN

00/01-2107 SMALLPOX, CHEMICAL WARFARE, BACTERIA, TOXINS, BIOTERRORISM, ANTHRAX, SALMONELLA, BIOLOGICAL WARFARE, NERVE GAS, SARIN, VACCINES

00/01-0790 SMALLPOX EPIDEMICS, HUMAN IMMUNODEFICIENCY VIRUS (HIV), AUTOIMMUNE DISEASES, ACQUIRED IMMUNODEFICIENCY SYNDROME (AIDS), GENETIC MUTATIONS, VARIOLA VIRUSES, MYXOMA VIRUS

00/01-2731 SMART ENVIRONMENTS, POSTURE SENSING CHAIR, PRESSURE-SENSITIVE BLANKET, UBIQUITOUS COMPUTING

00/01-0997 SMART GROWTH MOVEMENT, SUBURBAN SPRAWL, BROWNFIELD DEVELOPMENT, LAND USE, URBAN INFILL DEVELOPMENT, ENVIRONMENTAL MOVEMENT, LAND PRESERVATION

00/01-0128 SMART MICE, LEARNING, BRAIN, INTELLIGENCE, NMDA RECEPTORS, NR2B, NEURAL PROTEINS

00/01-1019 SMART MICE, MEMORY, LONG-TERM POTENTIATION (LTP), LONG-TERM DEPRESSION (LTD), N-METHYL-D-ASPARTATE (NMDA), LEARNING, KNOCKOUT MICE, BRAIN FUNCTIONS, GENETIC ENGINEERING

00/01-2399 SMART TECHNOLOGY, ROBOT BAT, ROBAT, ARTIFICIAL CHROMOSOMES, GENETIC ALGORITHMS, SOUND WAVES, AUTOMOBILE SAFETY, ECHOLOCATION

00/01-1173 SMELL, TASTE, SENSORY LOSS, TASTE-ALTERING DRUGS

00/01-2101 SMELL, OLFACTION, SENSORY MEMORIES, HIDDEN MEMORIES, ODOR, EMOTIONAL MEMORIES

00/01-0332 SMITHSONIAN NATIONAL MUSEUM OF NATURAL HISTORY, NON-NATIVE ANTS, FIGHTING ANTS, ANT SIZE, WASMANNIA AUROPUNCTATA, COLONIALITY OF ANTS, LOS ANGELES COUNTY MUSEUM OF NATURAL HISTORY, NATIVE ANTS, UNIVERSITY OF SAO PAULO MUSEUM OF ZOOLOGY

00/01-2136 SMITHSONIAN NATIONAL ZOOLOGICAL PARK, ORANGUTANS, PRIMATE BEHAVIOR, COGNITIVE ABILITIES, LEARNING CAPABILITY, ANIMAL INTELLIGENCE, COMMUNICATION SKILLS

00/01-1578 SMOG, AIRBORNE PARTICULATES, OZONE, ASTHMA, CLEAN AIR ACT, ENVIRONMENTAL PROTECTION AGENCY (EPA), AIR POLLUTION, SULFUR DIOXIDE, CARBON MONOXIDE, NITROGEN DIOXIDE, METHYL CHLOROFORM, CHLOROFLUOROCARBONS

00/01-1898 SMOG, AIR POLLUTION, OZONE, METHANE, GREENHOUSE EFFECT, CARBON DIOXIDE, GLOBAL WARMING, RICE FARMING, CATTLE FEED

00/01-2353 SMOKE-FREE HOUSEHOLDS, ADOLESCENT SMOKING, SMOKING, TOBACCO CONSUMPTION, SMOKE-FREE WORKPLACES

00/01-2353 SMOKE-FREE WORKPLACES, ADOLESCENT SMOKING, SMOKE-FREE HOUSEHOLDS, TOBACCO CONSUMPTION, SMOKING

00/01-2656 SMOKERS, MENTAL ILLNESS, NATIONAL SMOKING RATES, CESSATION OF SMOKING, NATIONAL COMORBIDITY SURVEY

00/01-2335 SMOKERS COUGH, COUGH, INFLUENZA, POSTNASAL DRIP

00/01-1117 SMOKING, LARYNGEAL HEIGHT, OBSTRUCTIVE AIRWAY DISEASE (OAD), AIRWAY OBSTRUCTION, RESPIRATORY DISEASE, DIAGNOSING AIRWAY DISEASE, FORCED EXPIRATORY VOLUME (FEV1)

00/01-1130 SMOKING, CORONARY HEART DISEASE, DIET, LIFESTYLE CHANGES, NURSES HEALTH STUDY, BODY MASS INDEX

00/01-1132 SMOKING, LUNG CANCER, WOMEN'S HEALTH ISSUES, TOBACCO, ENVIRONMENTAL TOBACCO SMOKE (ETS), GENE DEFECTS, GSTM1 GENE, GPRP GENE, SECOND-HAND SMOKE

00/01-1761 SMOKING, BIRTHWEIGHT, HIGH BLOOD PRESSURE, IRON, PREGNANCY, PLACENTAL SIZE, PARITY, SERUM FERRITIN CONCENTRATIONS, HEMOGLOBIN

00/01-1770 SMOKING, WOMEN'S HEALTH, DIET, HEART-HEALTHY DIET, CORONARY HEART DISEASE, HYPERTENSION, LIPID LEVELS, DIETARY FATTY ACIDS, GLYCEMIC LOAD

00/01-2004 SMOKING, THROMBOANGIITIS OBLITERANS, BUERGER/LEO, TOBACCO USE, BUERGER'S DISEASE, AMPUTATION, GANGRENE

00/01-2310 SMOKING, CANCER/LUNG, LUNG CANCER, LUNG DISEASE, CANCER THERAPY, TOBACCO

00/01-2353 SMOKING, ADOLESCENT SMOKING, SMOKE-FREE HOUSEHOLDS, TOBACCO CONSUMPTION, SMOKE-FREE WORKPLACES

00/01-2351 SMOKING ATTRIBUTABLE DEATHS, TOBACCO USE, RISK ESTIMATES

00/01-1769 SMOKING CESSATION, TOBACCO DEPENDENCE, STOPPING SMOKING, NICOTINE ADDICTION, ADDICTION COUNSELING

00/01-2352 SMOKING CESSATION, CATARACTS, CIGARETTE SMOKING, TOBACCO USE

00/01-2099 SMOKING REGULATIONS, FOOD AND DRUG ADMINISTRATION (FDA), TOBACCO CONTROL, TOBACCO SALES, TEENAGED SMOKING

00/01-0247 SMOKING-RELATED DEATHS, TOBACCO USE, ANTI-TOBACCO ACTIVISM, LUNG CANCER, CIGARETTE SMOKING, KOBE DECLARATION, TOBACCO PRODUCTS, NICOTINE ADDICTION

00/01-0190 SMOKING-RELATED DISEASES, CARDIOVASCULAR DISEASE, SERUM CHOLESTEROL LEVELS, ISCHEMIC HEART DISEASE, TOBACCO USE, ATHEROSCLEROTIC CARDIOVASCULAR DISEASE

00/01-1231 SMUTS, SPORES, MUSHROOMS, LICHENS, ALGAE, FUNGI, PLANT RUSTS, YEASTS, TRUFFLES, MORELS

00/01-2381 SNACK BARS, DIET BARS, CEREAL BARS, GRANOLA BARS, CANDY BARS

00/01-0843 SNACKING, EATING PATTERNS, HUNGER, WEIGHT GAIN, SATIETY, BLOOD SUGAR, INSULIN

00/01-0335 SNAKE AGGREGATIONS, SKIN SHEDDING, RATTLESNAKES, MIDGET FADED RATTLESNAKE, CROTALUS VIRIDIS CONCOLOR, WYOMING, RADIO TELEMETRY, REPTILES, ANIMAL BEHAVIOR

00/01-2151 SNAKE BEHAVIOR, NERODIA ERYTHROGASTER NEGLECTA, HIBERNACULA, WETLAND SPECIES, HIBERNATION, HABITAT PRESERVATION, COPPERBELLY WATER SNAKE

00/01-0164 SNAKE EVOLUTION, MADTSOIIDAE, WONAMBI, FOSSILS, SKULL ANATOMY, TAXONOMIC DESCRIPTION, PHYLOGENETIC ANALYSIS, AUSTRALIA, CRETACEOUS, PLEISTOCENE, PACHYRHACHIS, DINILYSIA

00/01-0330 SNAKE HABITATS, SNAKES, FOX SNAKES, BLACK RAT SNAKES, BLUE RACERS

00/01-1219 SNAKE LURING, THAMNOPHIS ATRATUS, LINGUAL-LURING, TONGUE FLICKING, FEEDING BEHAVIOR, PACIFIC COAST AQUATIC GARTER SNAKE, AQUATIC HABITATS

00/01-0344 SNAKE PREDATION, PYTHONIDAE, PREY CAPTURE, BOIDAE, BOOID JAW CONSTRUCTION, TEETH, SNAKES

00/01-0951 SNAKE RIVER, PACIFIC NORTHWEST, SALMON, COLUMBIA RIVER BASIN, DAMS, ECOLOGY, ENVIRONMENTAL ISSUES

00/01-1917 SNAKE RIVER, COLUMBIA RIVER, SALMON MIGRATION, FLOOD CONTROL, HYDROELECTRIC POWER, RIVER BARGES

00/01-2203 SNAKE RIVER, SALMON, COLUMBIA RIVER BASIN, ENDANGERED SPECIES, MIGRATORY FISH, CHINOOK SALMON, WILDLIFE MANAGEMENT, CONSERVATION, ENVIRONMENTAL ISSUES, DAMS

00/01-0104 SNAKE RIVER BASIN, NEZ PERCE INDIANS, ENDANGERED SPECIES, WILD SALMON POPULATIONS, SALMON RECOVERY

00/01-0756 SNAKE SYMBOLS, WINTER SOLSTICE, SUMMER SOLSTICE, KERN EFFIGIES, HOPEWELL CULTURE, FORT ANCIENT CULTURE, GREAT SERPENT MOUND, PREHISTORIC AMERICANS

00/01-0330 SNAKES, SNAKE HABITATS, FOX SNAKES, BLACK RAT SNAKES, BLUE RACERS

00/01-0344 SNAKES, PYTHONIDAE, PREY CAPTURE, SNAKE PREDATION, BOOID JAW CONSTRUCTION, TEETH, BOIDAE

Keyword Index

00/01-0937 SNAKES, HIBERNATION, ENDANGERED SPECIES, EASTERN MASSASAUGA, RATTLESNAKES, SISTRURUS CATENATUS

00/01-1859 SNAKES, BORNEO, RAINFOREST HABITAT, PETAURISTA PETAURISTA, ARBOREAL ADAPTATIONS, COLUGOS, GLIDING ANIMALS, CANOPY TRAVEL, SQUIRRELS, FROGS, ASIAN FAUNA, GECKOS

00/01-1528 SNAPPING SHRIMP, SHRIMP BEHAVIOR, SOUND PRODUCTION, MARINE INVERTEBRATES, ANIMAL BEHAVIOR

00/01-2465 SNAPPING SHRIMP, BUBBLE DYNAMICS, WATER DYNAMICS, SOUND PRODUCTION

00/01-1227 SNARE TRAPS, CHIMPANZEE MORTALITY, POACHERS, UGANDA, HUNTING PRESSURE, KIBALE FOREST NATIONAL PARK, KANYAWARA CHIMPANZEE COMMUNITY

00/01-2565 SNF INTERACTING PROTEIN 2, CELL AGING, SACCHAROMYCES CEREVISIAE, LIFESPAN, SNF1P PROTEIN, CARBON SOURCE UTILIZATION, CELL ENERGY UTILIZATION, NUTRIENT DEPRIVATION

00/01-2565 SNF1P PROTEIN, CELL AGING, SACCHAROMYCES CEREVISIAE, SNF INTERACTING PROTEIN 2, LIFESPAN, CARBON SOURCE UTILIZATION, CELL ENERGY UTILIZATION, NUTRIENT DEPRIVATION

00/01-0515 SNORING, SLEEP APNEA, HYPOPNEA, SLEEP HEART HEALTH STUDY

00/01-0824 SNORING, SLEEP APNEA, HYPOPNEA, APNEA-HYPOPNEA INDEX (AHI), SLEEP DISORDERS, HYPERTENSION, OXYGEN SATURATION, BODY MASS INDEX (BMI), POLYSOMNOGRAPHY

00/01-1241 SNOW ECOLOGY, GREEN SNOW, ALGAL LIFE CYCLES, RED SNOW, ULTRAVIOLET PROTECTION, CAROTENOIDS, EXTREME ENVIRONMENTS

00/01-2214 SNOW GEESE, GREENHOUSE EFFECT, HUDSON BAY, POLAR BEARS, GLOBAL WARMING

00/01-2485 SNOWY OWL, ORNITHOLOGY, AMERICAN WOODCOCKS, AUDUBON'S WARBLER, REDPOLL, HUMMINGBIRDS, BIRD MIGRATIONS, WINTERING BIRDS

00/01-0248 SOCCER, HEADING, MENTAL IMPAIRMENT, SPORTS-RELATED INJURIES, BRAIN DAMAGE, COGNITIVE IMPAIRMENT, IMPAIRED MEMORY, HEAD INJURIES, CONCUSSIONS

00/01-2129 SOCIAL ACTIVITIES, PAN TROGLODYTES, ANIMAL BEHAVIOR, TOOL USE, CHIMPANZEE CULTURE, CULTURAL TRAITS, PRIMATES

00/01-2162 SOCIAL ACTS, PRIMATE BEHAVIOR, CULTURAL BEHAVIOR, ANIMAL BEHAVIOR, CHIMPANZEE CULTURE, LEARNED TRAITS

00/01-0004 SOCIAL BEHAVIOR, SEXUAL BEHAVIOR, PRIMATES, CHIMPANZEES, BONOBOS

00/01-1191 SOCIAL BEHAVIOR, INSTITUTE OF MEDICAL AND BIOLOGICAL RESEARCH, CULTURAL DIFFERENCES, INTERNATIONAL SPACE STATION

00/01-2453 SOCIAL BEHAVIOR, STRESS, ANIMAL WELFARE, FOX HOUSING, VULPES VULPES, FUR INDUSTRY, CAPTIVE ANIMALS

00/01-2444 SOCIAL COSTS, CONSERVATION POLICIES, FARMING PRACTICES, AGRICULTURAL POLICIES, SOIL EROSION, LAND USE PRACTICES

00/01-0913 SOCIAL INSECTS, MATING FREQUENCY, INSECT BEHAVIOR, HONEY BEE BEHAVIOR, QUEEN BEES, POLYANDRY

00/01-1550 SOCIAL INSECTS, ANIMAL BEHAVIOR, POLISTES DOMINULUS, INSECT BEHAVIOR, WASPS, MICROSATELLITE GENETIC MARKERS

00/01-2094 SOCIAL INSECTS, FORAGERS, PHEROMONES, ANT SPECIES, SWARM INTELLIGENCE, ANT-COLONY OPTIMIZATION, CONTROL ENGINEERING

00/01-2439 SOCIAL INSECTS, MADAGASCAR, ANT EVOLUTION, ADETOMYRMA, BLOOD SUCKING ANTS, LIFE HISTORY

00/01-2446 SOCIAL INTELLIGENCE, CHIMPANZEE INTELLIGENCE, COGNITIVE ABILITY, ANIMAL BEHAVIOR, PRIMATE INTELLIGENCE TESTING

00/01-0272 SOCIAL JUDGMENT, PUTAMEN, FRONTAL LOBES, TEENAGE BEHAVIOR, PARIETAL LOBES, BRAIN STRUCTURE

00/01-1183 SOCIAL MORPHIC FIELD, MORPHIC FIELD THEORY, RESONANCE, INHERITANCE OF ACQUIRED CHARACTERISTICS, EVOLUTION, NATURAL SELECTION, LEMARCKISM, NONLOCALITY PHENOMENON, SHELDRAKE/RUPERT, HOMING INSTINCTS IN ANIMALS

00/01-0016 SOCIAL PARASITISM, SLAVE ANTS, PARASITIC ANTS, ANIMAL BEHAVIOR, INSECT SOCIETIES, ANT SOCIAL STRUCTURE

00/01-0896 SOCIAL PATHOLOGY, OVERCROWDING, BEHAVIORAL SINK, CALHOUN/JOHN B., HUMAN AGGRESSIVE BEHAVIOR, PRIMATE AGGRESSIVE BEHAVIOR, COPING MECHANISMS

00/01-0862 SOCIAL POLICY, HEALTHCARE POLICY, DIET, SALT INTAKE, BLOOD PRESSURE, HYPERTENSION, DISEASE PREVENTION, SODIUM RESTRICTION

00/01-0905 SOCIAL RETREAT, DOPAMINE RELEASE, INTERNET ADDICTION, INTERNET DEPENDENCE, ACCEPTED DISORDERS, VIRTUAL REALITY, PSYCHOSIS

00/01-2009 SOCIAL SKILLS TRAINING, SCHIZOPHRENIA, MENTAL ILLNESS, ANTIPSYCHOTIC DRUGS, COGNITIVE THERAPY, SUPPORTIVE THERAPY, PSYCHOSOCIAL THERAPY, FAMILY PSYCHOEDUCATION

00/01-0276 SOCIAL STRESS, PSYCHIATRIC DISORDERS, HEALTHCARE PROFESSIONALS, ANXIETY DISORDERS, WORK STRESS, DEPRESSIVE DISORDERS

00/01-0049 SOCIAL STRUCTURE, BIRD LIFE HISTORY, REPRODUCTIVE BEHAVIOR, STRIPE-BACKED WRENS, VOCAL TRADITIONS, DUETS, WAY CALLS

00/01-1120 SOCIALIZATION, WILMS' TUMOR, PSYCHOSOCIAL DEFICITS IN CANCER SURVIVORS, CRANIAL IRRADIATION, INTERPERSONAL SKILLS, LONG-TERM CONSEQUENCES OF CHILDHOOD CANCER, CANCER SURVIVORS, HUMAN BEHAVIOR, ACUTE LYMPHOBLASTIC LEUKEMIA (ALL)

00/01-1814 SOCIALLY RESPONSIBLE INVESTING, ENVIRONMENTAL BEHAVIOR, CORPORATE ENVIRONMENTALISM, GREEN BUSINESS, ENVIRONMENTAL AWARENESS

00/01-1189 SOCIETAL MYTHOLOGY, ARTISTIC TALENT, SUPEREGO, AESTHETIC EXPERIENCE, CREATIVITY, NEUROSIS, ARTISTIC SUBLIMATION, EMOTIONAL ILLNESS, PSYCHOPATHOLOGY

00/01-1179 SOCIETAL TRENDS, TECHNOLOGICAL TRENDS, TECHNOLOGICAL KNOWLEDGE, TECHNOLOGICAL ADVANCEMENT, TECHNOLOGICAL LITERACY

00/01-2375 SOCIETY FOR CLINICAL AND EXPERIMENTAL HYPNOSIS (SCEH), CHRONIC PAIN, AMERICAN SOCIETY OF CLINICAL HYPNOSIS (ASCH), HYPNOSIS, IRRITABLE BOWEL SYNDROME, TENSION HEADACHES

00/01-1509 SOCIOECONOMIC DEVELOPMENT, ECONOMY, INDIA, FORESTS, SUSTAINABILITY, RURAL POOR, RESOURCE DEPLETION

00/01-2652 SOCIOPATHS, PSYCHOPATHS, ANTISOCIAL PERSONALITY DISORDER, CHILDHOOD CONDUCT DISORDERS, PSYCHIATRIC SYMPTOMS

00/01-2157 SOCKEYE SALMON, WILDLIFE VIEWING, BEAR-HUMAN INTERACTION, ECOTOURISM, NATIONAL PARK SERVICE (NPS), VISITOR SAFETY, BROWN BEARS, ALASKA KATMAI NATIONAL PARK AND PRESERVE

00/01-2226 SOCKEYE SALMON, ONCORHYNCHUS NERKA, REPRODUCTIVE ISOLATION, DIVERGENT EVOLUTION, SPECIATION RATE, EVOLUTIONARY MECHANISMS

00/01-1752 SODIUM, FAT CONSUMPTION, TRANS FATS, CARBOHYDRATES, SOY, FLAX SEED, HEART-HEALTHY DIET

00/01-2054 SODIUM BICARBONATE, CAFFEINE, ANTIOXIDANTS, AMINO ACIDS, CREATINE, ANDROSTENEDIONE, CHROMIUM PICOLINATE, CARNITINE, ATHLETIC PERFORMANCE BOOSTERS

00/01-2677 SODIUM BICARBONATE, HALITOSIS, VOLATILE SULFUR COMPOUNDS, SULFUR MONITOR, CHROMATOGRAPHY, ORGANOLEPTIC MEASUREMENT, TRICLOSAN, ORAL MALODOR, STANNOUS FLUORIDE, AMERICAN DENTAL ASSOCIATION (ADA), ESSENTIAL OILS, DENTIFRICE

00/01-1777 SODIUM BICARBONATE ADDITIVE, COOKING MEDIA, LEGUME FLOURS, IN VITRO DIGESTIBILITY, MOTH BEAN, NEUTRAL DETERGENT FIBER, NUTRIENT COMPOSITION, BLACKGRAM

00/01-2561 SODIUM CHANNEL BLOCKERS, PENTAPEPTIDES, MULTIPLE SCLEROSIS, GUILLAIN-BARRE SYNDROME, LIDOCAINE, PROTEIN ANALYSIS, CEREBROSPINAL FLUID ANALYSIS, NERVE IMPULSE CONDUCTION, CENTRAL NERVOUS SYSTEM

00/01-2015 SODIUM CROMOGLICATE, SICKLE CELL ANEMIA, SICKLE CELL DISEASE, DEOXYGENATION

00/01-1090 SODIUM EXCRETION, HYPERTENSION, RACIAL DIFFERENCES IN RESPONSE TO DIURETIC THERAPY, HYDROCHLOROTHIAZIDE (HCTZ), ALDOSTERONE EXCRETION, POTASSIUM EXCRETION, DIURETIC THERAPY

00/01-0862 SODIUM RESTRICTION, HEALTHCARE POLICY, DIET, SALT INTAKE, BLOOD PRESSURE, HYPERTENSION, DISEASE PREVENTION, SOCIAL POLICY

00/01-0863 SODIUM RESTRICTION, DIET, SALT INTAKE, BLOOD PRESSURE, HYPERTENSION, HEALTHCARE POLICY, DISEASE PREVENTION

00/01-1751 SODIUM-STEROYL-2-LACTATE (SSL), HYDROCOLLOIDS, FATS, GUAR GUM (GG), CARBYL METHYL CELLULOSE (CMC), EMULSIFIERS, GLYCEROL MONO STEARATE (GMS), AMERICAN ASSOCIATION OF CEREAL CHEMISTS (AACC), WHEAT, FLOUR, CALORIC REDUCTION, BAKED GOODS

00/01-0398 SOFT-BOTTOM COMMUNITIES, BENTHOS, FISH PREDATION, DEMERSAL FISH SPECIES, MARINE FOOD WEB DYNAMICS, OVERFISHING, ENVIRONMENTAL CHANGE, FISHERIES

00/01-1291 SOFT PLASTIC TOYS, PHTHALATES, POLYVINYL CHLORIDE (PVC), DI-ISONONYL PHTHALATE (DINP), DI(2-ETHYLHEXYL) PHTHALATE (DEHP), CHILDREN'S HEALTH AND SAFETY, BABY TOYS

00/01-0678 SOFT RUSH, AUTOTOXICITY, JUNCUS EFFUSUS, SPIKERUSH, ELEOCHARIS OBTUSA, WOOL GRASS, SCIRPUS CYPERINUS, ALLELOPATHY

00/01-2236 SOFT SELECTION, HARD SELECTION, PARASITE VIRULENCE, EVOLUTIONARY STRATEGIES, HOST-PARASITE INTERACTIONS, PARASITE CONFLICTS, NATURAL SELECTION

00/01-1813 SOFT TISSUE, ULTRASONOGRAPHY, LIPS, TISSUE IMAGING, FACIAL MUSCLES, MUSCULATION

00/01-0262 SOFT TISSUE INJURY TREATMENT, EXERCISE PROGRAM, FITNESS TRAINER, YOGA, ZEN MEDITATION, MUSCULAR THERAPY, PILATES/JOSEPH

00/01-2378 SOFT-TISSUE SARCOMAS, FURANS, POLYCHLORINATED BIPHENYL (PCB), SPINA BIFIDA, AGENT ORANGE, 2,3,7,8-TETRACHLORODIBENZO-P-DIOXIN (TCOD), DIOXINS

00/01-2404 SOFTWARE APPLICATIONS, APPLICATION SERVICE PROVIDERS (ASP), UNIVERSITY-BASED SCIENTISTS, EBIOINFORMATICS, BIOINFORMATICS

00/01-0587 SOFTWARE INDUSTRY, COMPUTER PROGRAMMING, INDIA, WESTERN INFLUENCES, CULTURAL

00/01-0286 SOFTWARE PATENTS, PATENTS, INVENTIONS, WEB SITES, INTERNET PATENTS, PRIOR ART

00/01-1907 SOIL, ECOLOGY, MYCORRHIZAL FUNGI, TERRESTRIAL ECOSYSTEMS, DECOMPOSERS, CARBON DIOXIDE, SOIL BIODIVERSITY, ENVIRONMENTAL ISSUES, METHANE

00/01-0353 SOIL ACIDIFICATION, FOLIAR NUTRITION, NATURAL SOIL STRESSES, TREE-RING RECORD, ACID DEPOSITION, METAL POLLUTION, SOIL NUTRIENT IMBALANCES, SUGAR-MAPLE DECLINE, TREE GROWTH, AIR POLLUTION

00/01-1548 SOIL AGGREGATE STABILITY, CROPPING SYSTEMS, FERTILIZER LEVELS, FIELD CAPACITY, COVER CROPS, MOISTURE RETENTION, SOIL PHYSICAL PROPERTIES, SUSTAINABLE AGRICULTURE

00/01-1907 SOIL BIODIVERSITY, ECOLOGY, MYCORRHIZAL FUNGI, TERRESTRIAL ECOSYSTEMS, DECOMPOSERS, CARBON DIOXIDE, SOIL, ENVIRONMENTAL ISSUES, METHANE

00/01-0939 SOIL BIOMASS, PLANARIAN WORMS, PARASITIC NEMATODES, EARTHWORM PARASITES, LUMBRICIDAE, INVASIVE SPECIES, NEMATODES, PHASMARHABDITIS, BIPALIUM ADVENTITIUM

00/01-2512 SOIL CALCIUM DEPLETION, HARVESTING, TIMBER HARVESTING, TROPICAL FORESTS, CALCIUM SOIL LEVELS, PLANT NUTRIENTS, SOIL FERTILITY, INDUCTIVELY COUPLED PLASMA EMISSION (ICP-EMS), SUSTAINABLE FORESTRY, TROPICAL ECOSYSTEMS

00/01-2510 SOIL COMPOSITION, ECOSYSTEMS, SOIL SEDIMENTS, SALT MARSHES, FARMING PRACTICES, HAYING AND SOIL HEALTH, SOIL PHOSPHORUS, SALT MARSHES, MARSH GRASS, SPARTINA PATENS

00/01-0063 SOIL CONSERVATION, ILLINOIS, DUST BOWL, EROSION, CONSERVATION TILLAGE

00/01-0096 SOIL CONTAMINATION, FLUOROSIS, COTTON RATS, SIGMODON HISPIDUS, FLUORIDE, PETROCHEMICAL WASTES, LANDFARMS

00/01-2210 SOIL CONTAMINATION, TOLUENE, PSEUDOMONAS SPECIES, TOXIC CLEANUP, BACTERIAL SURVIVAL, ORGANIC SOLVENT POLLUTION, ENVIRONMENTAL REMEDIATION

00/01-1230 SOIL EROSION, AGRICULTURAL POLLUTION, FERTILIZER RUNOFF, NITROGEN, CROPPING SYSTEMS, NITRATE (NO3) LEACHATE, POLLUTED WATERS, EROSION/PRODUCTIVITY IMPACT CALCULATOR (EPIC)

00/01-1910 SOIL EROSION, EROSION, SEDIMENTARY BUDGET, ENVIRONMENTAL ISSUES

00/01-2188 SOIL EROSION, PRESCRIBED BURNING, CONTROLLED FIRES, SOIL MANAGEMENT, FOREST MANAGEMENT

00/01-2194 SOIL EROSION, MICRONESIA, FOREST MANAGEMENT, AGRICULTURAL MANAGEMENT, SAKAU, RAINFORESTS

00/01-2444 SOIL EROSION, CONSERVATION POLICIES, FARMING PRACTICES, AGRICULTURAL POLICIES, SOCIAL COSTS, LAND USE PRACTICES

00/01-2513 SOIL EROSION, ANCIENT PERU, AGROFORESTRY, SUSTAINABLE AGRICULTURE, SPANISH CONQUEST OF PERU, NATIVE PERUVIAN TREE SPECIES, ENVIRONMENTAL MANAGEMENT, INCA, INCA PEOPLE, RENEWABLE RESOURCES

00/01-2512 SOIL FERTILITY, SOIL CALCIUM DEPLETION, TIMBER HARVESTING, TROPICAL FORESTS, CALCIUM SOIL LEVELS, PLANT NUTRIENTS, HARVESTING, INDUCTIVELY COUPLED PLASMA EMISSION (ICP-EMS), SUSTAINABLE FORESTRY, TROPICAL ECOSYSTEMS

00/01-0139 SOIL MANAGEMENT, GENETIC ENGINEERING, NITROGEN FIXATION, RHIZOBACTERIA, ENDOPHYTIC BACTERIA, CROP MANAGEMENT, PLANT BREEDING

00/01-2171 SOIL MANAGEMENT, NATURAL RESOURCE CONSERVATION, SUSTAINABLE AGRICULTURE, CROP ROTATION, FERTILIZER APPLICATION, AGRICULTURAL NUTRIENTS, TROPICAL ECOSYSTEMS

Keyword Index

00/01-2188 SOIL MANAGEMENT, PRESCRIBED BURNING, CONTROLLED FIRES, FOREST MANAGEMENT, SOIL EROSION

00/01-1858 SOIL MICROBES, EURYARCHAEOTA, CRENARCHAEOTA, JAPANESE PADDY SOIL, RECOMBINANT DEOXYRIBONUCLEIC ACID (RDNA), RIBOSOMAL RIBONUCLEIC ACID (RRNA), MAXIMUM PARSIMONY (MP) TREE, PHYLOGENIC HISTORY, ARCHAEA, PHYLOTYPES, EVOLUTIONARY RELATIONSHIPS

00/01-0353 SOIL NUTRIENT IMBALANCES, FOLIAR NUTRITION, NATURAL SOIL STRESSES, TREE-RING RECORD, SOIL ACIDIFICATION, METAL POLLUTION, ACID DEPOSITION, SUGAR-MAPLE DECLINE, TREE GROWTH, AIR POLLUTION

00/01-0071 SOIL ORGANISMS, NUTRIENT AVAILABILITY, PLANT PRODUCTIVITY, FOOD WEBS, FUNGIVORES, MICROBI-DETRITIVORES, COGNETTIA SPHAGNETORUM, BETULA PENDULA, TROPHIC CASCADES, ECOSYSTEMS

00/01-0682 SOIL PATHOGENS, SEED DISPERSAL, TREE DISTRIBUTION, SEEDLING MORTALITY

00/01-2510 SOIL PHOSPHORUS, ECOSYSTEMS, SOIL SEDIMENTS, SALT MARSHES, FARMING PRACTICES, HAYING AND SOIL HEALTH, SALT MARSHES, SOIL COMPOSITION, MARSH GRASS, SPARTINA PATENS

00/01-1548 SOIL PHYSICAL PROPERTIES, CROPPING SYSTEMS, FERTILIZER LEVELS, FIELD CAPACITY, SOIL AGGREGATE STABILITY, MOISTURE RETENTION, COVER CROPS, SUSTAINABLE AGRICULTURE

00/01-0088 SOIL POLLUTION, METALS, TOXIC METALS, WATER POLLUTION, SILVER, SEAWATER, FRESHWATER, BIOCONCENTRATION FACTORS (BCF)

00/01-1301 SOIL POLLUTION, TOXIC POLLUTANTS, ENVIRONMENTAL POLLUTANTS, CONTAMINATED SITES, SUPERFUND SITES, REMEDIATION, ENVIRONMENTAL PROTECTION AGENCY, PHYTOREMEDIATION, PLANT TRANSFORMATIONS

00/01-2200 SOIL RECOVERY, GHOST TOWNS, MINING BOOM, MOJAVE DESERT, PLANT POPULATION, DESERT, MILITARY BASES, NATIONAL PARKS, RECOVERY, CONSERVATION, ECOSYSTEMS

00/01-1587 SOIL SCIENCE, SEWAGE SLUDGE, ENVIRONMENTAL ISSUES, ENVIRONMENTAL POLICY, HEAVY METALS, TOXIC POLLUTION, AGRICULTURAL LAND, FERTILIZERS, SOLID WASTE, BIOSOLIDS

00/01-2510 SOIL SEDIMENTS, ECOSYSTEMS, SALT MARSHES, SALT MARSHES, FARMING PRACTICES, HAYING AND SOIL HEALTH, SOIL PHOSPHORUS, SOIL COMPOSITION, MARSH GRASS, SPARTINA PATENS

00/01-1235 SOLANUM CAROLINENSE, GARGAPHIA SOLANI, LACE BUGS, HETEROPTERA, TINGIDAE, MATERNAL CARE, EGG-LAYING, INSECT BEHAVIOR

00/01-1833 SOLANUM LYCOPERSICUM, BINARY NOMENCLATURE, ARISTOTELIAN NOMENCLATURE, LINNAEUS/CARL, TAXONOMY, CLASSIFICATION

00/01-0653 SOLAR COFFEE-DRYING, COFFEE REVOLUTION, MICRO-ROASTERS, PHOTOVOLTAIC MODULES, RAINFORESTS, COFFEE OILS

00/01-2090 SOLAR ECLIPSES, KILAUEA, HUMAN SACRIFICES, MYTHOLOGIES, ARCHAEOLOGICAL RECORDS, ECLIPSES, HAWAII

00/01-0953 SOLAR ENERGY, GENERATORS, WIND ENERGY, ANTARCTICA, GREEN POWER

00/01-0650 SOLAR PANELS, CLEAN ENERGY AGENDA, EARTH DAY 2000, FOSSIL FUELS, GLOBAL WARMING, CARBON DIOXIDE, RENEWABLE ENERGY, CAR EMISSIONS

00/01-1598 SOLAR PANELS, FUEL CELLS, LOW-EMISSION VEHICLES, ALTERNATIVE FUELS, PHOTOVOLTAIC CELLS, WIND TURBINES, ENERGY PRODUCTION, FOSSIL FUELS, GLOBAL WARMING

00/01-0400 SOLAR POWER, SUSTAINABLE LAND USE, BIOFUELS, HYDROPOWER, FOSSIL FUELS, WIND POWER, GEOTHERMAL POWER, ENERGY CONSUMPTION, WOOD-BASED ENERGY CONSUMPTION, FUELWOOD, DEFORESTATION

00/01-0705 SOLAR RADIATION, ENVIRONMENTAL IMPACTS, OZONE LAYER DETERIORATION, GENETIC DAMAGE, ULTRAVIOLET-B (UV-B) RADIATION, PLANT MUTATIONS, DEOXYRIBONUCLEIC ACID (DNA) DAMAGE, GENOME STABILITY

00/01-2611 SOLENOPSIS, FIRE ANTS, ALLERGIC REACTIONS, STINGING

00/01-0964 SOLID WASTE, WASTEWATER TREATMENT, IONIZING RADIATION, MUNICIPAL WASTEWATER, RADIOLYSIS, HIGH-ENERGY CHEMISTRY, IONIZING RADIATION, ENVIRONMENTAL ENGINEERING

00/01-1587 SOLID WASTE, SEWAGE SLUDGE, ENVIRONMENTAL ISSUES, ENVIRONMENTAL POLICY, HEAVY METALS, TOXIC POLLUTION, AGRICULTURAL LAND, FERTILIZERS, SOIL SCIENCE, BIOSOLIDS

00/01-0666 SOLID WASTE ISSUES, MARINE DEBRIS, PLASTIC FISHING NETS, ENDANGERED SPECIES, MONK SEALS, ENVIRONMENTAL POLLUTION, HAWAIIAN ISLANDS, ATOLLS, CORAL REEFS

00/01-0420 SOLID WASTE MANAGEMENT, LANDFILLS, LEACHATE, ACETOCLASTIC METHANOGENESIS, MICROBIOLOGICAL REACTORS, METAN MODEL, METHANE PRODUCTION

00/01-1245 SOLITARY INSECTS, BUTTERFLY LEARNING, HELICONIUS, PIPEVINE SWALLOWTAIL, WHITE CABBAGE BUTTERFLY, INSECT BEHAVIOR, COLOR PREFERENCE, LEARNED BEHAVIOR

00/01-0808 SOLUBLE DRUG DELIVERY, COMPOUNDS, LIPID EMULSIONS, INTRALIPID, DIPRIVAN, ANESTHESIA, EMULSIFIER, PERFLUOROCARBONS

00/01-0385 SOLVENT CONTAMINATION, TOXIC WASTE SITES, RADIOACTIVE NUCLIDES, TOXIC METALS, GENE EXPRESSION SYSTEMS, REMEDIATING MIXED RADIOACTIVE WASTES, DEINOCOCCUS RADIODURANS, RADIOACTIVE-RESISTANT BACTERIUM, BACTERIAL REMEDIATION, TOXIC WASTE REMEDIATION, DEPARTMENT OF ENERGY (DOE)

00/01-1329 SOMATIC CELLS, CLONING, FIBROBLAST CELLS, SENESCENCE, NUCLEAR TRANSFER, TELOMER ELONGATION, CELL LIFE SPAN, TELOMERE LENGTH

00/01-1639 SOMATIC SILENCING, GERM LINE SILENCING, COSUPPRESSION, SILENCE GENES, GENE MUTATIONS, RIBONUCLEIC ACID (RNA), DOUBLE-STRANDED RNA INSERTION, TRANSGENIC ANIMALS

00/01-1274 SONAR, LOW FREQUENCY SOUND WAVES, HUMPBACK WHALES, DOLPHINS, BEAKED WHALES, LOW FREQUENCY ACTIVE SONAR

00/01-0931 SONATAS, HUMPBACKED WHALES, QUAIL, BIRD SONGS, STARLING, CLASSICAL MUSIC

00/01-1549 SONG COMMUNICATION, LEARNED VOCALIZATION, APHANTOCHROA CIRRHOCHLORIS, GLAUCIS HIRSUTA, GENE EXPRESSION, MESSENGER RIBONUCLEIC ACID (MRNA), BRAIN REGIONS, BRAIN NUCLEI, BIRD BEHAVIOR, HUMMINGBIRDS

00/01-2587 SONG RECOGNITION, GREENISH WARBLER, RING SPECIATION, SEXUAL SELECTION, SPECIATION, PHYLLOSCOPUS TROCHILOIDES

00/01-1210 SONGBIRD BEHAVIOR, SEXUAL IMPRINTING, AVIAN BROOD PARASITES, ACQUIRED CHARACTERISTICS, INHERITED CHARACTERISTICS, SPECIATION, DARWINIAN EVOLUTION, AVIAN HOST SPECIES, HYBRIDIZATION

00/01-0919 SONGBIRD NEST SUCCESS, EXOTIC SPECIES, INTRODUCED SPECIES, BIODIVERSITY, BUCKTHORN, HONEYSUCKLE, ASIAN BUSH HONEYSUCKLE, BIRD PREDATION, INVASIVE SPECIES, NON-NATIVE SPECIES

00/01-0957 SONGBIRD PREDATION, MIGRATORY SONGBIRDS, BOREAL MIXED-WOOD FORESTS, FOREST EDGES, ASPEN TREES, PREDATION AT FOREST EDGES, BIRD POPULATION PRESSURES

00/01-1224 SONGBIRDS, BIRD ORDERS, VOCAL LEARNING, HUMMINGBIRDS, PARROTS, ISOLATION EXPERIMENTS, ZENK GENE, NUCLEI CELL CLUSTERS, BRAIN PATHWAYS

00/01-1850 SONGBIRDS, NEST BUILDING, BIRD NEST CONSTRUCTION, BIRD BEHAVIOR

00/01-2526 SONGBIRDS, BIRD MIGRATION, NEOTROPICAL BIRDS, EDGE HABITAT, FRAGMENTED HABITAT, FOREST RESTORATION

00/01-1013 SONIC HEDGEHOG (SHH) PROTEIN, KERATINOCYTES, HAIR FOLLICLE GROWTH CYCLE, DERMAL PAPILLA, SIGNAL INDUCTION, TRANSDUCTION PATHWAYS

00/01-2642 SONNEVILLE VISUAL ATTENTION TASK (SVAT), ALZHEIMER'S DISEASE, CHOLINERGIC DEFICITS, NICOTINERGIC AGONIST, TRANSDERMAL NICOTINE PATCH, COGNITIVE PERFORMANCE, HAWIE-R, DOWN SYNDROME, FRANKFURT ATTENTION INVENTORY (FAIR), ACETYLCHOLINESTERASE, NEUROTRANSMITTERS, NICOTINE ACETYLCHOLIC RECEPTORS

00/01-0365 SONORAN DESERT, ARIZONA, ORGAN PIPE CACTUS NATIONAL MONUMENT, CABEZA PRIETA NATIONAL WILDLIFE REFUGE, BARRY M. GOLDWATER AIR FORCE RANGE, U.S. AIR FORCE, MARINES, NATIONAL PARK SERVICE

00/01-0424 SONORAN DESERT, DESERT ECOSYSTEMS, ARIZONA, RATTLESNAKES, BIRD MIGRATIONS, COYOTE, TARANTULAS

00/01-0927 SONORAN DESERT, ARIZONA, BIRD BEHAVIOR, CACTUS WREN, CHOLLA CACTUS, CURVE-BILLED THRASHER, VERDIN, SAGUARO CACTUS, NESTING SITES

00/01-1870 SONORAN DESERT, CACTUS REPRODUCTION, SAGUARO CACTUS, CARDON CACTUS, ORGAN PIPE CACTUS, SENITA CACTUS, POLLINATORS, HERMAPHRODITIC FLOWERS, TRIOECIOUS BREEDING SYSTEM, FLOWER TIMING

00/01-1508 SOOT ACCUMULATION, AIR POLLUTION, CARBON-PARTICLE SOILING, ARTWORK SOILING, MUSEUM OBJECTS, PRESERVATION TECHNIQUES

00/01-1193 SOUND PATTERNS, LINGUISTICS, INTRASYLLABIC CO-OCCURRENCE PATTERNS, INTERSYLLABIC PATTERNS, FRAME-CONTENT THEORY, OBLIGATORY CONTOUR PRINCIPLE, PHONOLOGICAL THEORY, SELF-ORGANIZATIONAL LANGUAGE DECISIONS, MONOGENESIS OF LANGUAGE, MULTILATERAL COMPARISON OF LANGUAGE

00/01-0631 SOUND PERCEPTION, STRIDULATIONS, ANT COMMUNICATIONS, INSECT BEHAVIOR, INTERSPECIES COMMUNICATION

00/01-1526 SOUND PRODUCTION, ICHTALURUS PUNCTATUS, STRIDULATORY SOUNDS, UNDERWATER COMMUNICATIONS, CHANNEL CATFISH, FISH COMMUNICATION

00/01-1528 SOUND PRODUCTION, SHRIMP BEHAVIOR, SNAPPING SHRIMP, MARINE INVERTEBRATES, ANIMAL BEHAVIOR

00/01-2465 SOUND PRODUCTION, BUBBLE DYNAMICS, WATER DYNAMICS, SNAPPING SHRIMP

00/01-0219 SOUND STIMULATION, VOICE RECOGNITION, HUMAN VOICE, VOCAL SOUNDS, AUDITORY CORTEX, FREQUENCY

00/01-0001 SOUND WAVE MODIFICATION, LARYNX PHYSIOLOGY, SYRINX, VOCALIZATION VARIABILITY, BIRD BEHAVIOR, HUMAN VOICE

00/01-2399 SOUND WAVES, ROBOT BAT, ROBAT, ARTIFICIAL CHROMOSOMES, GENETIC ALGORITHMS, ECHOLOCATION, AUTOMOBILE SAFETY, SMART TECHNOLOGY

00/01-1498 SOUR, PROPYLTHIOURACIL (PROP), FLAVOR, SUPER-TASTERS, NONTASTERS, TONGUE, SWEET, TASTE, SALTY, BITTER

00/01-1417 SOUTH AFRICA, HUMAN IMMUNODEFICIENCY VIRUS (HIV), ACQUIRED IMMUNODEFICIENCY SYNDROME (AIDS) EPIDEMIC, AIDS PREVENTION

00/01-1669 SOUTH AFRICA, MASS EXTINCTIONS, STRATIGRAPHIC SECTIONS, PERMIAN-TRIASSIC EXTINCTION, RIVER MORPHOLOGY

00/01-2166 SOUTH AFRICA, VULTURE FEEDING STATIONS, RAPTORS, BIRD PRESERVATION, CONSERVATION EFFORTS, POPULATION DECLINES

00/01-1417 SOUTH AFRICAN AIDS PREVENTION, ACQUIRED IMMUNODEFICIENCY SYNDROME (AIDS) EPIDEMIC, HUMAN IMMUNODEFICIENCY VIRUS (HIV)

00/01-2476 SOUTH AFRICAN BLUEBUCK, BLACK WILDEBEEST, CAPE MOUNTAIN ZEBRA, SOUTHERN WHITE RHINO, UMFOLOZI GAME RESERVE, MAMMAL EXTINCTION, ENDANGERED SPECIES

00/01-0625 SOUTH AMERICA, CENTRAL AMERICA, BIRD MONITORING, MIGRATORY BIRDS, TROPICAL MIGRANTS, WARBLERS, WINTER HABITAT, BIRD BEHAVIOR

00/01-1581 SOUTH AMERICA, FLOODPLAINS, RIVER ECOSYSTEMS, FLUVIAL ECOSYSTEMS, ORINOCO RIVER, ECOLOGY, ECOSYSTEMS

00/01-2719 SOUTH AMERICA, NASCA VALLEY OF PERU, PERU, ARCHAEOLOGY, ANTHROPOLOGY, GEOGLYPHS, ANCIENT CIVILIZATIONS, AQUIFERS IN NASCA VALLEY

00/01-0080 SOUTH AMERICAN DESERTS, ENVIRONMENTAL ECOLOGY, COMMUNITY CONVERGENCE THEORY, SEED REMOVAL, GRANIVORES, DESERT CONSERVATION

00/01-2088 SOUTH AMERICAN OFFICE FOR ANTI-CANCER DRUG DEVELOPMENT (SOAD), DRUG DISCOVERY, DRUG DEVELOPMENT, PLANT PRODUCTS, ANTINEOPLASTIC DRUGS, CHEMICAL ISOLATION, ETHNOPHARMACOLOGY, NATURAL PRODUCTS, CHEMOSYSTEMICS

00/01-0116 SOUTHEAST ASIA, NEST-COLLECTING, EDIBLE NESTS, SWIFTLET CONSERVATION, CAVE DWELLING BIRDS, ECHOLOCATION, MALAYSIA, AERODRAMUS SPECIES

00/01-1486 SOUTHEAST ASIA, POLITICS, AGRICULTURE, POLITICAL TRANSFORMATION, ENVIRONMENTAL GOVERNANCE, LOGGING, PLANTATION AGRICULTURE

00/01-2490 SOUTHEASTERN SHORT-TAILED SHREW, BLACK BEARS, ATLANTIC WHITE CEDAR, GREAT DISMAL SWAMP, SWAMP RESTORATION, RELEAF PROGRAM

00/01-1561 SOUTHERN APPALACHIAN MOUNTAINS, WILDLIFE CONSERVATION, GLAUCOMYS SABRINUS, CONIFEROUS FORESTS, INSECT PESTS, CAROLINA NORTHERN FLYING SQUIRREL, FLYING SQUIRRELS, ENDANGERED SPECIES, MAMMAL LIFE HISTORY, HABITAT DEGRADATION

00/01-2459 SOUTHERN FLOUNDER, PARALICHTHYS LETHOSTIGMA, METAMORPHOSIS, FISH DEVELOPMENT, AQUACULTURE

00/01-1890 SOUTHERN OCEAN, ALGAL BLOOMS, PHYTOPLANKTON, CARBON CYCLE, OCEANIC IRON FERTILIZATION EXPERIMENT, ATMOSPHERIC CARBON DIOXIDE, CARBON DRAWDOWN, CARBON SEQUESTRATION IN OCEANS, IRON-ENHANCED ALGAL GROWTH, MARINE MACRONUTRIENTS

00/01-0956 SOUTHERN OXIDANTS STUDY, AIR POLLUTION, CARBON MONOXIDE (CO), COLD FRONT POLLUTANT TRANSPORT, FOREST FIRE POLLUTANTS, OZONE DEPLETION, TROPOSPHERIC OZONE POLLUTION

00/01-1287 SOUTHERN SEA OTTER, OIL SPILLS, TOXOPLASMOSIS, U.S. FISH AND WILDLIFE SERVICE (USFWS), MONTEREY BAY AQUARIUM, SEA OTTERS

00/01-2476 SOUTHERN WHITE RHINO, BLACK WILDEBEEST, CAPE MOUNTAIN ZEBRA, SOUTH AFRICAN BLUEBUCK, UMFOLOZI GAME RESERVE, MAMMAL EXTINCTION, ENDANGERED SPECIES

00/01-1988 SOUTHWEST PACIFIC, VANUATU ISLANDS, MALARIA ERADICATION, PARASITE ELIMINATION, CHLOROQUINE, PYRIMETHAMINE SULFADOXINE, FANSIDAR, PRIMAQUINE, MOSQUITO-BORNE DISEASES

00/01-0241 SOY, HEART DISEASE, HIGH-DENSITY LIPOPROTEIN (HDL), CHOLESTEROL, LOW-DENSITY LIPOPROTEIN (LDL)

Keyword Index

00/01-0567 SOY, ESTROGEN RECEPTORS, FOOD AND DRUG ADMINISTRATION (FDA), ISOFLAVONES, NATIONAL CANCER INSTITUTE, PLANT-BASED ESTROGENS, BREAST CANCER, TOFU

00/01-1752 SOY, FAT CONSUMPTION, TRANS FATS, CARBOHYDRATES, HEART-HEALTHY DIET, FLAX SEED, SODIUM

00/01-1718 SOY BEANS, SOYBEAN-DERIVED FOODS, PROSTATE CANCER, TESTOSTERONE, PHYTOESTROGENS, CANCER PREVENTION, METASTASIZING ADENOCARCINOMA, SOY PROTEIN ISOLATE, ISOFLAVONES, CANCER/PROSTATE

00/01-2075 SOY FLOUR, PROTEIN, PROTEIN MALNUTRITION, AMINO ACIDS, ASSOCIATION OF OFFICIAL ANALYTICAL CHEMISTS (AOAC), FOOD AND AGRICULTURE ORGANIZATION (FAO), PROTEIN EFFICIENCY RATIO (PER), WHEAT FLOUR, NUTRITION DEPRIVATION, SESAME FLOUR

00/01-1774 SOY FLOUR ENZYME, GENISTIN, BETA-GLUCOSIDASE, SOY PROTEIN CONCENTRATE (SPC), ISOFLAVONES, GENISTEIN, ENZYME HYDROLYSIS

00/01-2695 SOY PROTEIN, DIETING, NUTRITION, LOW-FAT FOODS, SENSORY PERCEPTIONS, TASTE, KONJAC FLOUR, BOLOGNA

00/01-1774 SOY PROTEIN CONCENTRATE (SPC), GENISTIN, BETA-GLUCOSIDASE, GENISTEIN, ISOFLAVONES, SOY FLOUR ENZYME, ENZYME HYDROLYSIS

00/01-1718 SOY PROTEIN ISOLATE, SOYBEAN-DERIVED FOODS, PROSTATE CANCER, TESTOSTERONE, PHYTOESTROGENS, CANCER PREVENTION, METASTASIZING ADENOCARCINOMA, SOY BEANS, ISOFLAVONES, CANCER/PROSTATE

00/01-1569 SOYBEAN, HIGHWAY, FOREST, FIRES, AMAZON RIVER, CARBON DIOXIDE, GLOBAL WARMING, ENVIRONMENT, AGRIBUSINESS, BRAZILIAN GOVERNMENT

00/01-1971 SOYBEAN DIETS, CANCER PREVENTION, MAMMARY TUMORS, ANTITUMOR COMPOUNDS, ISOFLAVONES, BREAST CANCER, SOYBEAN HYPOCOTYLS

00/01-1971 SOYBEAN HYPOCOTYLS, CANCER PREVENTION, SOYBEAN DIETS, ANTITUMOR COMPOUNDS, ISOFLAVONES, BREAST CANCER, MAMMARY TUMORS

00/01-2443 SOYBEAN OIL, BIODEGRADABLE PROPERTIES, MULCH DURABILITY, LINSEED OIL, WEED GROWTH INHIBITION, PAPER MULCHES, SUSTAINABLE FARMING, CROP YIELDS, AGRICULTURAL MULCHES

00/01-1718 SOYBEAN-DERIVED FOODS, SOY BEANS, PROSTATE CANCER, TESTOSTERONE, PHYTOESTROGENS, CANCER PREVENTION, METASTASIZING ADENOCARCINOMA, SOY PROTEIN ISOLATE, ISOFLAVONES

00/01-2445 SPACE ENVIRONMENT, INTERNATIONAL SPACE STATION (ISS), FUNGAL GROWTH, HEALTH RISKS, MIR SPACE STATION, BACTERIAL RESISTANCE, MOLD GROWTH, MICROBIAL RAPID EVOLUTION, EVOLUTIONARY INFLUENCES

00/01-1200 SPACE SHUTTLE, CHEMISTRY EXPERIMENT, CHEMICAL GARDEN, SPACEHAB, SPACE TECHNOLOGY AND RESEARCH STUDENTS (STARS)

00/01-1197 SPACE SHUTTLE EXPERIMENTS, SPACE TECHNOLOGY AND RESEARCH STUDENTS (STARS), SPACEHAB INC., INTERNATIONAL SPACE STATION

00/01-1388 SPACE STATION MIR, BONE LOSS, BONE MINERAL DENSITY (BMD), CANCELLOUS BONES, CORTICAL BONES, WEIGHT-BEARING BONES, BONE DETERIORATION, OSTEOPOROSIS, MICROGRAVITY-INDUCED BONE LOSS

00/01-1837 SPACE SURVIVAL, BACILLUS SUBTILIS, SPORULATION, SPORE RESISTANCE, EARTH, BACTERIAL ENDOSPORES, INTERPLANETARY TRANSFER, EXTREME ENVIRONMENTS, EXTRATERRESTRIAL ENVIRONMENTS

00/01-1197 SPACE TECHNOLOGY AND RESEARCH STUDENTS (STARS), SPACEHAB INC., SPACE SHUTTLE EXPERIMENTS, INTERNATIONAL SPACE STATION

00/01-1200 SPACE TECHNOLOGY AND RESEARCH STUDENTS (STARS), CHEMISTRY EXPERIMENT, SPACE SHUTTLE, SPACEHAB, CHEMICAL GARDEN

00/01-1008 SPACE TRAVEL, ASTRONAUTS, BRAIN FUNCTIONS, OUTER SPACE, BALANCE

00/01-2131 SPACE TRAVEL, BIONIC PLANTS, NATIONAL AERONAUTICS AND SPACE ADMINISTRATION (NASA) INSTITUTE FOR ADVANCED CONCEPTS, ADVANCED LIFE SUPPORT PROGRAM, PLANT CULTURE, GENE MANIPULATION

00/01-2393 SPACEFLIGHT, MICROGRAVITY, VERTEBRATES, GRAVITY, INTERNATIONAL SPACE STATION, FISH, AMPHIBIANS, FROGS, BONE DENSITY, EMBRYO DEVELOPMENT

00/01-1200 SPACEHAB, CHEMISTRY EXPERIMENT, SPACE SHUTTLE, CHEMICAL GARDEN, SPACE TECHNOLOGY AND RESEARCH STUDENTS (STARS)

00/01-1197 SPACEHAB INC., SPACE TECHNOLOGY AND RESEARCH STUDENTS (STARS), SPACE SHUTTLE EXPERIMENTS, INTERNATIONAL SPACE STATION

00/01-0622 SPADEFOOT TOAD PREDATION, DIET CHOICE, DISEASE TRANSMISSION, PHYLOGENETIC SIMILARITIES, CANNIBALISM, PREDATOR-PREY INTERACTIONS, PARASITES, NUTRITION-DISEASE TRADE-OFF, SPEA BOMBIFRONS, SPEA MULTIPLICATA, SCAPHIOPUS COUCHII

00/01-2513 SPANISH CONQUEST, ANCIENT PERU, AGROFORESTRY, SUSTAINABLE AGRICULTURE, INCA PEOPLE, NATIVE PERUVIAN TREE SPECIES, ENVIRONMENTAL MANAGEMENT, INCA, SOIL EROSION, RENEWABLE RESOURCES

00/01-2630 SPANISH FLU PANDEMIC OF 1918, INFLUENZA VIRUSES, POLYMERASE GENES, VIRAL MUTATIONS, NEURAMINIDASE PROTEINS, HEMAGLUTTININ PROTEINS, SUPERVIRULENT FLU STRAINS

00/01-1541 SPANISH MACKEREL, HISTAMINES, BACTERIAL INFECTIONS, FOOD POISONING, SCOMBEROMORUS COMMERSON, HISTIDINE DECARBOXYLASE, SCOMBROTOXICOSIS

00/01-0893 SPARSE REPRESENTATION, IMAGE ENCODING, NATURAL SCENES, SENSORY NEURONS, OPTIC FUNCTIONS, HISTOGRAM EQUALIZATION, VISUAL PROCESSING

00/01-2499 SPARTINA ALTERNIFLORA, CORDGRASS, SPARTINA DENSIFLORA, SPARTINA FOLIOSA, NON-NATIVE PLANTS, SAN FRANCISCO BAY, ECOLOGICAL RESTORATION, TIDAL MARSH HABITAT, BIOLOGICAL INVASIONS

00/01-2500 SPARTINA ALTERNIFLORA, ATLANTIC CORDGRASS, INVASIVE SPARTINA PROJECT, SAN FRANCISCO BAY, ECOLOGICAL RESTORATION, WETLANDS RESTORATION, PACIFIC CORDGRASS, SPARTINA FOLIOSA, BIOLOGICAL INVASIONS, NON-NATIVE PLANTS

00/01-2499 SPARTINA DENSIFLORA, SPARTINA ALTERNIFLORA, CORDGRASS, SPARTINA FOLIOSA, NON-NATIVE PLANTS, SAN FRANCISCO BAY, ECOLOGICAL RESTORATION, TIDAL MARSH HABITAT, BIOLOGICAL INVASIONS

00/01-2499 SPARTINA FOLIOSA, SPARTINA ALTERNIFLORA, SPARTINA DENSIFLORA, CORDGRASS, NON-NATIVE PLANTS, SAN FRANCISCO BAY, ECOLOGICAL RESTORATION, TIDAL MARSH HABITAT, BIOLOGICAL INVASIONS

00/01-2500 SPARTINA FOLIOSA, ATLANTIC CORDGRASS, SPARTINA ALTERNIFLORA, SAN FRANCISCO BAY, ECOLOGICAL RESTORATION, WETLANDS RESTORATION, PACIFIC CORDGRASS, INVASIVE SPARTINA PROJECT, BIOLOGICAL INVASIONS, NON-NATIVE PLANTS

00/01-2510 SPARTINA PATENS, ECOSYSTEMS, SOIL SEDIMENTS, SALT MARSHES, FARMING PRACTICES, HAYING AND SOIL HEALTH, SOIL PHOSPHORUS, SOIL COMPOSITION, MARSH GRASS, SALT MARSHES

00/01-0505 SPASTICITY, CANNABINOIDS, MARIJUANA, TETRAHYDROCANNABINOL (THC), MULTIPLE SCLEROSIS (MS), TREMOR

00/01-0251 SPATIAL ABILITY, BRAIN MATURATION, NEURONAL GROWTH, FRONTAL LOBES, PARIETAL LOBES, GRAY MATTER, VISUAL ABILITY, TEENAGERS

00/01-2255 SPATIAL COGNITION, EPISODIC MEMORIES, MEMORY, HIPPOCAMPAL NEURONS, NAVIGATION MODES, BRAIN NEUROPHYSIOLOGY

00/01-2432 SPATIAL CONTRAST, EYES, PHYSICS, MATHEMATICS, IMAGE SEGREGATION, VISUAL PSYCHOPHYSICS, OBJECT PERCEPTION, HUMAN BEHAVIOR, CAMOUFLAGE, VISUAL PERCEPTION

00/01-0990 SPATIAL DYNAMICS, GLOBAL BIODIVERSITY, POPULATION DISTRIBUTION, BIODIVERSITY, ENVIRONMENTAL ISSUES, DEMOGRAPHICS, ECOLOGICAL ISSUES, MACROECOLOGY, NET PRIMARY PRODUCTIVITY

00/01-1851 SPATIAL ECOLOGY, SEED DISPERSAL, RECRUITMENT, PLANT POPULATIONS, FERTILITY DIFFERENTIATION

00/01-0123 SPATIAL LEARNING, BRAIN, NEUROPHYSIOLOGY, LEARNING, NEURONS, HIPPOCAMPUS, NONSPATIAL LEARNING

00/01-2147 SPATIAL MEMORY, PINYON JAY, HIPPOCAMPUS, CLARK'S NUTCRACKER, BIRD BEHAVIOR, MEMORY ABILITY, SEED STORAGE

00/01-0671 SPATIAL PATTERNING OF TREES, TROPICAL FORESTS, TREE AGGREGATION, RANDOM TREE DISTRIBUTION, AGGREGATION OF FOREST TREES, PATCHINESS, TROPICAL ECOLOGY, RANDOM DISTRIBUTION, SPECIES DISTRIBUTION

00/01-0081 SPATIAL SCALE, ECOSYSTEM ASSESSMENT, BIODIVERSITY CONSERVATION, FUNCTIONAL SITES, LANDSCAPE-LEVEL CONCEPTS

00/01-1507 SPATIAL THINKING, LANGUAGE SKILL, KAYARDILD LANGUAGE, HIXKARYANA LANGUAGE, YUPIK LANGUAGE, RIAU LANGUAGE, GRAMMAR, GUUGU YIMITHIRR LANGUAGE, TZELTAL LANGUAGE, LANGUAGE DIVERSITY, ENDANGERED LANGUAGES, LINGUISTICS

00/01-0069 SPATIALLY EXPLICIT MODELING, HABITAT DESTRUCTION, LANDSCAPE ECOLOGY, HABITAT FRAGMENTATION, NONSPATIAL SOURCE-SINK MODEL, EUROPEAN (WESTERN) BROWN BEAR, POPULATION MODELING

00/01-0112 SPAWNING, KENAI RIVER, ALASKA, SALMON, PACIFIC SALMON

00/01-0345 SPAWNING SUCCESS, ETHEOSTOMA CAERULEUM, MICHIGAN FISH, RAINBOW DARTER, SPERM COMPETITION, ALLOZYME MARKER ANALYSIS, FERTILIZATION, GROUP SPAWNING COSTS

00/01-0622 SPEA BOMBIFRONS, DIET CHOICE, DISEASE TRANSMISSION, PHYLOGENETIC SIMILARITIES, CANNIBALISM, PREDATOR-PREY INTERACTIONS, PARASITES, SPADEFOOT TOAD PREDATION, NUTRITION-DISEASE TRADE-OFF, SPEA MULTIPLICATA, SCAPHIOPUS COUCHII

00/01-0622 SPEA MULTIPLICATA, DIET CHOICE, DISEASE TRANSMISSION, PHYLOGENETIC SIMILARITIES, CANNIBALISM, PREDATOR-PREY INTERACTIONS, PARASITES, SPADEFOOT TOAD PREDATION, SPEA BOMBIFRONS, NUTRITION-DISEASE TRADE-OFF, SCAPHIOPUS COUCHII

00/01-0478 SPECIATION, PARALLEL SPECIATION, PARALLEL EVOLUTION, STICKLEBACK EVOLUTION, NATURAL SELECTION, EVOLUTIONARY THEORIES, SYMPATRIC POPULATIONS

00/01-0959 SPECIATION, PALEOECOLOGY, REFUGIA, ICE AGE, FULL GLACIAL PERIODS

00/01-1210 SPECIATION, SEXUAL IMPRINTING, AVIAN BROOD PARASITES, ACQUIRED CHARACTERISTICS, INHERITED CHARACTERISTICS, DARWINIAN EVOLUTION, SONGBIRD BEHAVIOR, AVIAN HOST SPECIES, HYBRIDIZATION

00/01-1973 SPECIATION, CHARACTER DISPLACEMENT, NATURAL SELECTION, THREESPINE STICKLEBACK, GASTEROSTEUS ACULEATUS, EVOLUTIONARY THEORIES, RESOURCE COMPETITION, SYMPATRIC SPECIES, ADAPTIVE RADIATION

00/01-2153 SPECIATION, PARASITIC DIVERSITY, EVOLUTIONARY PROCESSES, HOST-PARASITE INTERACTION, BIODIVERSITY

00/01-2587 SPECIATION, GREENISH WARBLER, RING SPECIATION, SEXUAL SELECTION, PHYLLOSCOPUS TROCHILOIDES, SONG RECOGNITION

00/01-2226 SPECIATION RATE, ONCORHYNCHUS NERKA, REPRODUCTIVE ISOLATION, DIVERGENT EVOLUTION, SOCKEYE SALMON, EVOLUTIONARY MECHANISMS

00/01-0369 SPECIES, SPECIES DIVERSITY, EVOLUTION, POPULATION DYNAMICS, BIODIVERSITY, CONVERGENT EVOLUTION, EXOTICS, VOLTERRA-GAUSE

00/01-1596 SPECIES, BIOETHICS, BIOSPHERE, BIODIVERSITY, EXTINCTION, EVOLUTION

00/01-2202 SPECIES 2000 PROJECT, BIODIVERSITY, TAXONOMY, INTERNET BIODIVERSITY DATABASES, SYSTEMATICS, BIOINFORMATICS, INTERNATIONAL DATABASES

00/01-2219 SPECIES ABUNDANCE, GABON, CONGO, LINE TRANSECTS, WILDLIFE CONSERVATION SOCIETY (WCS), ENDANGERED ANIMALS, AFRICA, ENTANDROPHRAGMA CYLINDRICUM, PERICOPSIS ELATA, TOPOFILS

00/01-0101 SPECIES ADAPTATION, CLIMATE CHANGE, ATMOSPHERIC CARBON DIOXIDE LEVELS, ECOLOGICAL EFFECTS, GLOBAL WARMING

00/01-2213 SPECIES BEHAVIOR, CLIMATE CHANGE, ARCTIC ECOSYSTEM, GLOBAL WARMING

00/01-0679 SPECIES COMPOSITION, BIRD CONSERVATION, DELMARVA PENINSULA, FOREST-DEPENDENT BIRDS, GREAT CYPRESS SWAMP, POCOMOKE RIVER, BROWN-HEADED COWBIRD

00/01-1856 SPECIES COMPOSITION, AQUACULTURE, FLOOD TIMING, CRAYFISH CULTURE, PROCAMBARUS CLARKII, PROCAMBARUS ACUTUS, SIZE ADVANTAGE, PRODUCTION SIZE, 2-METHYLISOBORNEOL

00/01-1534 SPECIES DECLINES, PARTNERS IN FLIGHT (PIF), RIPARIAN HABITATS, BIRD CONSERVATION, HABITAT LOSS, NEOTROPICAL MIGRATORY SONGBIRDS, UTAH RIPARIAN STUDY, CAPTURE AND RELEASE, BIODIVERSITY

00/01-1519 SPECIES DESCRIPTIONS, DENDROBIUMS, PLANT BEHAVIOR, ERIPHYTES, ORCHIDS, FLOWERS, HORTICULTURE

00/01-2733 SPECIES DESCRIPTIONS, NEW JERSEY, FIELD GUIDES, FLOWER IDENTIFICATIONS, PLANT DISTRIBUTIONS, HORTICULTURE, PINE BARRENS, WILDERNESS AREAS, BIODIVERSITY

00/01-1271 SPECIES DESTRUCTION, PARASITES, GRAY SQUIRRELS, ANIMAL INFECTIONS, WILDLIFE DISEASES, MAMMALIAN PATHOGENS, RINDERPEST, BOVINE SPONGIFORM ENCEPHALOPATHY

00/01-0671 SPECIES DISTRIBUTION, TROPICAL FORESTS, TREE AGGREGATION, RANDOM TREE DISTRIBUTION, AGGREGATION OF FOREST TREES, PATCHINESS, TROPICAL ECOLOGY, RANDOM DISTRIBUTION, SPATIAL PATTERNING OF TREES

00/01-0167 SPECIES DIVERGENCE, EVOLUTIONARY TRENDS, CANARY ISLANDS, COLONIST SPECIES, PHYLOGENETIC TREES, PHYLOGEOGRAPHY, BIODIVERSITY

00/01-0369 SPECIES DIVERSITY, POPULATION DYNAMICS, EVOLUTION, SPECIES, BIODIVERSITY, CONVERGENT EVOLUTION, EXOTICS, VOLTERRA-GAUSE

00/01-0370 SPECIES DIVERSITY, EVOLUTION, EVOLUTIONARY ADVANCEMENT, PHYLOGENY, EVAPOTRANSPIRATION

00/01-1594 SPECIES DIVERSITY, INVERTEBRATES, BENTHIC ORGANISMS, METAL POLLUTION, ACIDIFICATION

00/01-0613 SPECIES EVOLUTION, FRESHWATER FISH, ACTINOPTERYGII, FISH DIVERSITY, EVOLUTIONARY RELATIONSHIPS, PHYLOGENES

00/01-0412 SPECIES EXTINCTION, PLANT EXTINCTION, TREE EXTINCTION, FOREST DESTRUCTION, TREE REPRODUCTION

00/01-0968 SPECIES EXTINCTION, ECOSYSTEM DESTRUCTION, FOREST HABITATS, EDGE EFFECTS, HABITAT DESTRUCTION

00/01-1178 SPECIES EXTINCTION, DOOMSDAY, HUMAN EXTINCTION, CATACLYSMIC EVENTS, NATURAL DISASTERS, MAN MADE DISASTERS, END OF THE WORLD THEORIES

Keyword Index

00/01-1810 SPECIES EXTINCTION, ECOLOGICAL DESTRUCTION, ECOSYSTEM DESTRUCTION, BIODIVERSITY, HABITAT LOSS

00/01-1878 SPECIES EXTINCTION, HABITAT DESTRUCTION, MOUNTAIN GORILLA, THREATENED SPECIES, ENDANGERED SPECIES

00/01-1285 SPECIES FEMINIZATION, ENDOCRINE DISRUPTING CHEMICALS (EDCS), ESTROGEN MIMICS, SEWAGE EFFLUENT, VITELLOGENIN

00/01-0668 SPECIES INTERACTIONS, BIOMASS STABILITY, BIODIVERSITY, ECOSYSTEM STABILITY, ECOLOGY, ASYMMETRIC COMMUNITIES

00/01-2735 SPECIES INTERACTIONS, ANIMAL BEHAVIOR, EXTINCTIONS, ANACHRONISMS, MEGAFAUNA, FRUIT EVOLUTION, EVOLUTIONARY ADAPTATIONS, PLEISTOCENE EXTINCTIONS, MAMMAL EXTINCTIONS

00/01-0660 SPECIES INTERDEPENDENCY, SAVANNA ECOSYSTEMS, SMALL MAMMAL POPULATION, UNGULATES, INTERDEPENDENCY OF SPECIES, AFRICAN SAVANNA

00/01-1297 SPECIES ISOLATION, ANIMAL MORTALITY, MOTORWAYS, WILDLIFE POPULATIONS, TRAFFIC, VEHICLES, ROAD-KILLED ANIMALS, VERTEBRATES

00/01-0965 SPECIES LOSS, BIODIVERSITY, HOTSPOTS, INTERNATIONAL ISSUES, ENVIRONMENTAL ISSUES, EXTINCTIONS, CONSERVATION, ENDANGERED SPECIES

00/01-0996 SPECIES LOSS, ECOLOGY, ENVIRONMENTAL ISSUES, INTERNATIONAL ISSUES, EXTINCTIONS, HUMAN ACTIVITY, BIODIVERSITY, CONSERVATION

00/01-0304 SPECIES PRESERVATION, BIODIVERSITY, ENVIRONMENTAL PROTECTION, HOTSPOTS, HABITAT DIVERSITY, ENDANGERED SPECIES

00/01-0351 SPECIES PRESERVATION, ALPINE WILDLIFE, VULTURES, BEARDED VULTURES, CAPTIVE BREEDING PROGRAMS, ANIMAL REINTRODUCTION PROJECTS

00/01-1517 SPECIES PRESERVATION, KILLER WHALES, WHALE WATCHING, ORCINUS ORCA, MARINE MAMMALS, CETACEANS, ANIMAL BEHAVIOR

00/01-0607 SPECIES PROTECTION, DOLPHINS, CETACEA, MARINE MAMMALS, ANIMAL BEHAVIOR, BOTTLENOSE DOLPHINS, TURSIOPS TRUNCATUS

00/01-1902 SPECIES PROTECTION, GRIZZLY BEAR HABITAT, FISH HABITAT, CONSERVATION PROGRAMS, UMBRELLA EFFECT

00/01-2212 SPECIES RANGES, PELAGIC SPECIES, MARINE BIOLOGY, OCEAN CURRENTS, RANGE BOUNDARIES, OCEANOGRAPHY, BENTHIC MARINE SPECIES

00/01-0391 SPECIES REINTRODUCTION, GREEN BUSINESS, ORGANIC PRODUCE, ENVIRONMENTAL EDUCATION, ALTERNATIVE VEHICLES, ECOTOURISM, FAIR TRADE, RECYCLING, MULTIPLE CHEMICAL SENSITIVITY, LIVABLE COMMUNITIES

00/01-0987 SPECIES RICHNESS, ENVIRONMENTAL ISSUES, EXTINCTIONS, ECOLOGY, ECOSYSTEMS, BIODIVERSITY

00/01-1217 SPECIES RICHNESS, HYDROPTILA, CADDISFLIES, TOMAH STREAM WETLAND, WETLAND HABITATS, TRICHOPTERA

00/01-2237 SPECIES RICHNESS VARIATIONS, BIODIVERSITY, ASIA, NORTH AMERICA, DISJUNCT GENERA, DIVERSIFICATION, COGENERIC SPECIES, GEOGRAPHIC INFLUENCES, CLIMATE CYCLES, ALLOPATRY, SYMPATRY, EVOLUTIONARY FORCES

00/01-2159 SPECIES-ARC CURVE, EXTINCTION RATE MODELS, HABITAT DESTRUCTION

00/01-0643 SPECIES-SPECIFIC FERTILIZATION, POLYSPERMY, BROADCAST SPAWNING, ASCIDIANS, MARINE INVERTEBRATE CHORDATES, N-ACETYL GLUCOSAMINIDASE ENZYME, INTERSPECIFIC SPERM COMPETITION

00/01-0894 SPECIMEN DOCUMENTATION, BIODIVERSITY, INSECT COLLECTIONS, TAXONOMIC RELATIONSHIPS, PEST IDENTIFICATION, POPULATION SELECTION PRESSURES, SYSTEMATICS

00/01-1137 SPECTINOMYCIN, TERATOGENIC RISK, CONGENITAL ABNORMALITIES, STREPTOMYCIN, GENTAMICIN, TOBRAMYCIN, AMINOGLYCOSIDE ANTIBIOTICS, PREGNANCY, DEAFNESS

00/01-2180 SPECTRAL QUALITY, SKIES, LIGHT POLLUTION, OCEANS, LUMINESCENCE, SEA TURTLES, NATURAL LIGHT, MIGRATORY BIRDS, ASTRONOMERS, LAKES

00/01-1727 SPECTROFLUOROMETRIC COUNT, FUNGAL ADHERENCE, ORAL CAVITY, DENTURE STOMATITIS, CANDIDIASIS, SALIVA, SECRETORY IGA (SIGA), MAB, YEAST, GERM TUBE, CANDIDA ALBICANS, EPITOPES

00/01-1497 SPECTROSCOPY, RESTORATION, LASERS, ART RESTORATION, LASER-INDUCED BREAKDOWN RESTORATION SPECTROSCOPY (LIBS), ARTWORKS

00/01-1484 SPEECH, BRAIN, COMPUTATIONAL PRINCIPLES, "SAND MOUSE", NEURAL NETWORK

00/01-2706 SPEECH, VOICE PATTERNS, AIRLINE PILOTS, AIR TRAFFIC CONTROLLERS, FATIGUE, BLOOD PRESSURE, MONITORING SYSTEMS, FRACTAL STRUCTURES

00/01-2238 SPEECH DEVELOPMENT, EVOLUTIONARY ADAPTATIONS, BRAIN SIZE, HOMINID SPEECH, AUSTRALOPITHECINE, VOCAL TRACT, TONGUE, DIAPHRAGM, HOMO ERECTUS, HOMO SAPIENS

00/01-1996 SPEECH PERCEPTION, HEARING IMPAIRMENT, DEAFNESS, COCHLEAR IMPLANTS, HEARING AIDS, CHILDHOOD HEARING IMPAIRMENT

00/01-2728 SPEED, HUMAN ENDURANCE, ATHLETIC PERFORMANCE, SPORTS, MUSCLES, ENERGY SYNTHESIS, ATHLETICS, MITOCHONDRIA, ADENOSINE TRIPHOSPHATE (ATP)

00/01-0680 SPEED FISHING, FISHERIES, KELP FORESTS, LIVE SEAFOOD, NEARSHORE FISHING, ASIAN RESTAURANTS, CALIFORNIA'S MARINE ECOLOGY

00/01-0879 SPEGAZZINI/CARLO LUIGI, BOTANISTS, ARGENTINA, HERBARIUMS, VASCULAR PLANTS

00/01-1476 SPERM, CONTRACEPTION, TIME TO PREGNANCY (TTP), INFERTILITY, SEMEN QUALITY, FERTILITY, CONCEPTION, REPRODUCTIVE FUNCTION

00/01-0345 SPERM COMPETITION, ETHEOSTOMA CAERULEUM, MICHIGAN FISH, SPAWNING SUCCESS, RAINBOW DARTER, ALLOZYME MARKER ANALYSIS, FERTILIZATION, GROUP SPAWNING COSTS

00/01-1214 SPERM COMPETITION, SEXUAL SELECTION, FEMALE PROMISCUITY, SEXUAL BEHAVIOR, REPRODUCTION, HUMAN BEHAVIOR, PROMISCUITY

00/01-1551 SPERM EJECTION, FERAL FOWL, BIRD MATING BEHAVIOR, ANIMAL BEHAVIOR, REPRODUCTIVE BEHAVIOR, CHICKENS, GALLUS GALLUS DOMESTICUS

00/01-2344 SPERM MOBILITY, PROSTATE GLAND, BENIGN PROSTATIC HYPERPLASIA (BPH), TESTOSTERONE, ENLARGED PROSTATE, PLANT EXTRACTS

00/01-1749 SPERM PRODUCTION, MALE HORMONES, TESTOSTERONE, PROGESTINS, FOLLICLE STIMULATING HORMONE (FSH), LUTEINIZING HORMONE (LH), GONADOTROPIN RELEASING HORMONE (GNRH), CONTRACEPTION

00/01-1830 SPERM WHALES, KILLER WHALES, BOTTLENOSE DOLPHINS, CETACEANS, CULTURAL LEARNING, ANIMAL BEHAVIOR, MARINE MAMMALS, LEARNED BEHAVIOR, WHALE CULTURE

00/01-0155 SPERMIDINE (SPD), PUTRESCINE (PUT), SPERMINE (SPM), POLYAMINES, PLASMA MEMBRANE PERMEABILITY, SALT TOLERANCE, ALLIUM CEPA

00/01-0020 SPERMINE (SPM), HISTAMINE POISONING, FISHING INDUSTRY, BIOGENIC AMINES, ALBACORE TUNA, FOOD AND DRUG ADMINISTRATION (FDA) REGULATIONS, PUBLIC HEALTH, TUNA FISHERY, SEAFOOD PROCESSING

00/01-0155 SPERMINE (SPM), SPERMIDINE (SPD), PUTRESCINE (PUT), POLYAMINES, PLASMA MEMBRANE PERMEABILITY, SALT TOLERANCE, ALLIUM CEPA

00/01-0770 SPHINCTER, GASTROESOPHAGEAL REFLUX DISEASE (GERD), ENDOSCOPY, FUNDOPLICATION, HEARTBURN, ESOPHAGUS

00/01-2183 SPIDERHUNTERS, FLOWER STRUCTURES, RAINFORESTS, POLLINATION, DURIO, HONEY BEES, CAVE NECTAR BATS

00/01-0677 SPIDER LILY, HYMENOCALLIS LITTORALIS, ANTICANCER INGREDIENTS, LYCORINE, PHEANTHRIDONE, BIOSYNTHETICS, PANCRASTISTATIN, CELL-GROWTH INHIBITORS, CARBON DIOXIDE ENHANCEMENT

00/01-1868 SPIDER MITE INFESTATIONS, PLANT DEFENSES, VOLATILE COMPOUNDS, PEST INFESTATIONS, COMMUNICATION AMONG PLANTS, DEFENSE GENES, HERBIVORY DEFENSES, LIMA BEANS, GENE FUNCTIONS

00/01-0638 SPIDER SILK STRUCTURE, LIQUID CRYSTALLINITY, AMPULLATE GLANDS, PROTEIN FOLDING, SILK SECRETION CELLS, NEPHILA, MOLECULAR LIQUID CRYSTALS

00/01-1780 SPIDER VEINS, SCLEROSING SOLUTION, SCLEROTHERAPY, BLOOD VESSEL CLUSTER, VARICOSE VEINS

00/01-2163 SPIDER VENOM, AUSTRALIA, POISONOUS SPIDERS, SYDNEY FUNNEL-WEB SPIDER, FUNNEL-WEB SPIDERS, ATRAX ROBUSTUS

00/01-0303 SPIDERS, NEW ZEALAND, ANIMAL BEHAVIOR, ARANAE, MESOTHELAE, OPISTHOTHEZAE

00/01-1557 SPIDERS, TARANTULA LIFE HISTORY, SUBTERRANEAN HABITATS, APHONOPELMAS, MATING BEHAVIORS, DESERT HABITATS, VENOM

00/01-1565 SPIDERS, INSECTS, MOLLUSKS, ARTHROPODS, INVERTEBRATES, CLAMS, CRUSTACEANS, WORMS, SPONGES, ANNELIDS, NEMATODES, CORALS

00/01-0678 SPIKERUSH, SOFT RUSH, JUNCUS EFFUSUS, AUTOTOXICITY, ELEOCHARIS OBTUSA, WOOL GRASS, SCIRPUS CYPERINUS, ALLELOPATHY

00/01-0434 SPIN LABELS, ELECTRON PARAMAGNETIC RESONANCE (EPR), ELECTRON SPIN RESONANCE (ESR), PEPTIDE PROBES, AMINO ACID SPIN LABEL, PEPTIDE SYNTHESIS, TOAC

00/01-2378 SPINA BIFIDA, FURANS, POLYCHLORINATED BIPHENYL (PCB), DIOXINS, AGENT ORANGE, 2,3,7,8-TETRACHLORODIBENZO-P-DIOXIN (TCDD), SOFT-TISSUE SARCOMAS

00/01-0218 SPINAL CORD DAMAGE, SPINAL CORD INJURIES, NEURON REGENERATION, AXON REGENERATION, NEUROTROPHIC FACTORS, CENTRAL NERVOUS SYSTEM, NERVE GROWTH FACTOR (NGF)

00/01-0218 SPINAL CORD INJURIES, SPINAL CORD DAMAGE, NEURON REGENERATION, AXON REGENERATION, NEUROTROPHIC FACTORS, CENTRAL NERVOUS SYSTEM, NERVE GROWTH FACTOR (NGF)

00/01-0159 SPINAL CORD INJURY, QUADRIPLEGICS, FUNCTIONAL ELECTRICAL STIMULATION (FES), FREEHAND DEVICE, NEUROPROSTHETICS, BRAIN COMPUTER INTERFACE, ELECTROENCEPHALOGRAM (EEG) SIGNALS, HANDICAPPED PEOPLE

00/01-2110 SPINAL CORD INJURY, BROWN-SEQUARD/CHARLES-EDOUARD, BROWN-SEQUARD SYNDROME, LATERAL SPINAL CORD INJURY

00/01-2644 SPINAL CORD STIMULATION, NEUROLOGICAL DISORDERS, NERVE INJURIES, ELECTRIC CURRENTS, COMPLEX REGIONAL PAIN SYNDROME (CRPS), BACLOFEN

00/01-2692 SPINAL CURVES, GOOD POSTURE, SELF IMAGE, BACK PROBLEMS, POSTURE

00/01-0221 SPINAL DISKS, NECK PAIN, RHEUMATOID ARTHRITIS, DIAGNOSTIC TOOLS, VERTEBRAE, NERVE COMPRESSION

00/01-1654 SPINAL DISORDERS, BIPEDALISM, SCOLIOSIS, HUMAN SKELETON, KNM-WT 15000, BACK DISORDERS, EARLY HUMANS

00/01-0497 SPINAL STENOSIS, BACK SURGERY, HERNIATED DISK, BACK PAIN, DISK DEGENERATION

00/01-0553 SPINAL STENOSIS, BONE DEGENERATION, OSTEOARTHRITIS, BACK PAIN TREATMENT, OSTEOPOROSIS, KYPHOSIS, LAMINECTOMY, VERTEBROPLASTY

00/01-0271 SPIRITUAL WORLD VIEW, RELIGIOUS WORLD VIEW, ENVIRONMENTAL CRISIS, WESTERN SCIENCE, NATURAL ORDER

00/01-2262 SPIROCHETE BACTERIA, DISEASE PATHOGENESIS, LIPOPROTEIN PROCESSING, TREPONEMA PALLIDUM, SYPHILIS, BORRELIA BURGDORFERI, LYME DISEASE, IMMUNE RESPONSES, EVADING HOST IMMUNE SYSTEM EVASION, INFECTIOUS DISEASES

00/01-0324 SPIROCHETES, LYME DISEASE, BORRELIA BURGDORFERI, STARVATION RESPONSE, CYSTS, PROTEIN SYNTHESIS INDUCTION, ANTIGENS, ELECTROPHORESIS, FLUOROGRAPHY

00/01-1365 SPIROCHETES, CHRONIC FATIGUE, COGNITIVE SYMPTOMS, LYME DISEASE, ANTIBIOTIC THERAPY, TICKS

00/01-1403 SPIRONOLACTONE, HEART DISEASE, CARDIOVASCULAR DISEASE, HEART FAILURE

00/01-0776 SPOLIGOTYPING, DNA FINGERPRINTING, DISEASE TRACKING, DISEASE CONTROL, INFECTIOUS DISEASES, EPIDEMICS, TUBERCULOSIS, MICROARRAY TECHNOLOGY, DEOXYRIBONUCLEIC ACID (DNA)

00/01-1565 SPONGES, INSECTS, MOLLUSKS, ARTHROPODS, SPIDERS, CLAMS, CRUSTACEANS, WORMS, INVERTEBRATES, ANNELIDS, NEMATODES, CORALS

00/01-1713 SPONTANEOUS MUTATIONS, SUDDEN INFANT DEATH SYNDROME (SIDS), LONG-Q SYNDROME, MOLECULAR LINKS, ELECTROCARDIOGRAMS, VENTRICULAR FIBRILLATION

00/01-1085 SPONTANEOUS UNSUSTAINED VENTRICULAR TACHYCARDIA (UVT), SUDDEN CARDIAC DEATH, IMPLANTABLE CARDIOVERTER DEFIBRILLATORS, ARRHYTHMIA, ANTIARRHYTHMIC DRUGS, VENTRICULAR ARRHYTHMIAS

00/01-2074 SPONTANEOUS VENTILATION, DYSPNEA, CHEMOREFLEX SENSITIVITY, HYPOXIA, HYPERCAPNIA, YOGA, ISOCAPNIC HYPOXIA, NORMOXIC HYPERCAPNIA, CHRONIC HEART FAILURE, RE-BREATHING

00/01-1318 SPORADIC OVARIAN CANCERS, CANCER/OVARIAN, OVARIAN CANCER, EPIDEMIOLOGY, BRCA GENES, HEREDITARY CANCERS, SURVIVAL RATES

00/01-1837 SPORE RESISTANCE, BACILLUS SUBTILIS, SPORULATION, BACTERIAL ENDOSPORES, EARTH, SPACE SURVIVAL, INTERPLANETARY TRANSFER, EXTREME ENVIRONMENTS, EXTRATERRESTRIAL ENVIRONMENTS

00/01-0368 SPORES, FUNGI, ANTIBIOTIC, TROPICAL FOREST, LEAF COLONIZATION, FOOD WEBS

00/01-1231 SPORES, FUNGI, MUSHROOMS, LICHENS, ALGAE, SMUTS, PLANT RUSTS, YEASTS, TRUFFLES, MORELS

00/01-1933 SPOROZOITES, INFECTIOUS DISEASES, MOSQUITO-BORNE DISEASE, PLASMODIUM FALCIPARUM (PF), MALARIA VACCINES, VACCINE DEVELOPMENT, HEPATOCYTE TARGET

00/01-2728 SPORTS, HUMAN ENDURANCE, ATHLETIC PERFORMANCE, ATHLETICS, MUSCLES, ENERGY SYNTHESIS, SPEED, MITOCHONDRIA, ADENOSINE TRIPHOSPHATE (ATP)

00/01-1790 SPORTS ETHICS, PERFORMANCE-ENHANCING DRUGS, ERYTHROPOIETIN (EPO), INTERNATIONAL OLYMPIC COMMITTEE (IOC), 2000 OLYMPIC GAMES, HUMAN GROWTH HORMONE (HGH), DRUG TESTING OF ATHLETES, ANTIDOPING TESTS, CHEATING IN SPORTS

00/01-1165 SPORTS INJURIES, INJURIES, JOCKEY INJURIES, OCCUPATIONAL INJURIES, HORSE RACING

00/01-1474 SPORTS INJURIES IN CHILDREN, ACUTE INJURIES, COMPETITION, LIGAMENTS, TENDONS, SHIN BONES, ABNORMAL BONE GROWTH, STRESS FRACTURES, TEAM SPORTS, CHILDREN'S SPORTS

Keyword Index

00/01-0248 SPORTS-RELATED INJURIES, HEADING, MENTAL IMPAIRMENT, SOCCER, BRAIN DAMAGE, COGNITIVE IMPAIRMENT, IMPAIRED MEMORY, HEAD INJURIES, CONCUSSIONS

00/01-0388 SPORT UTILITY VEHICLE (SUV), FUEL STANDARDS, CORPORATE AVERAGE FUEL ECONOMY (CAFE) LAW, CLEAN CAR RESOLUTION, EMISSION REDUCTIONS, AUTO INDUSTRY, FUEL-EFFICIENT AUTOMOBILES

00/01-1837 SPORULATION, BACILLUS SUBTILIS, BACTERIAL ENDOSPORES, SPORE RESISTANCE, EARTH, SPACE SURVIVAL, INTERPLANETARY TRANSFER, EXTREME ENVIRONMENTS, EXTRATERRESTRIAL ENVIRONMENTS

00/01-2570 SPORULATION, HEAT STRESS, BACILLUS SUBTILIS, SMALL ACID SOLUBLE PROTEINS, STRESS-SPECIFIC PROTEINS

00/01-0288 SPOTTED OWL CONFLICT, NEWSPAPER COVERAGE VARIATION, GEOGRAPHIC DISTANCE, ENVIRONMENTAL ISSUES, TIMBER INDUSTRY, BIASED REPORTING

00/01-1560 SPOTTED OWLS, OLD GROWTH FORESTS, TRUFFLES, ECTOMYCORRHIZAL FUNGI, FOREST MANAGEMENT, PACIFIC NORTHWEST FORESTS, FLYING SQUIRRELS, ECOLOGICAL RELATIONSHIPS

00/01-1877 SPOTTED SALAMANDER, ROADKILL, FLORIDA WATER SNAKE, ROUND-TAILED MUSKRAT, LEOPARD FROGS, ECOPASSAGE

00/01-1464 SPOUSE ABUSE, INJURY MODEL, SICKNESS MODEL, CRITICAL INCIDENT STRESS DEBRIEFING, ABUSE, DOMESTIC VIOLENCE, CHILD ABUSE

00/01-0657 SPRING, SEASONAL EVENTS, PHENOLOGY, ECOLOGICAL MANAGEMENT, GLOBAL CLIMATE CHANGE, WILDLIFE, HABITATS, CONSERVATION, CORRIDORS

00/01-1221 SPRING, BODY MASS, FLIGHT SPEED, BIRD MIGRATION, BIRD FLIGHT, AUTUMN, BRENT GEESE, BRANTA BERNICLA, MIGRATION SPEEDS

00/01-0640 SPRING EPHEMERAL PLANTS, PHENOTYPIC VARIATIONS, TRILLIUM ERECTUM, TRILLIUM GRANDIFLORUM, MATING SUCCESS, PLANT MATING SYSTEMS, REPRODUCTIVE SUCCESS

00/01-2477 SPROUTING ABILITY, PERSISTENCE NICHE, PLANT REGENERATION, PLANT PERSISTENCE, GENETIC DIVERSITY, PLANT PHENOLOGY, TREE REGROWTH, FOREST REGROWTH

00/01-1439 SQUALOR, DIOGENES SYNDROME, MENTAL DISEASE, LIVING CONDITIONS, PERSONAL ENVIRONMENT, PUBLIC HEALTH

00/01-2264 SQUAMOUS CELL CANCER, CANCER/HEAD, CANCER/NECK, CANCER TREATMENT, GENETICALLY ENGINEERED ADENOVIRUS, ONYX-015, P53 GENE MUTATION, CISPLATIN, 5-FLUORACIL, COMBINATION CANCER THERAPIES

00/01-0283 SQUAMOUS CELL CARCINOMA, ORAL CANCER DETECTION, LASER DIAGNOSTIC TECHNIQUES, LEUKOPLAKIAS, PRECANCEROUS ORAL LESIONS, TOBACCO RISKS

00/01-0530 SQUAMOUS CELL CARCINOMA, CHEMOTHERAPY, ENDOSCOPY, SERUM ALPHA-FETOPROTEIN (AFP), BARRETT'S ESOPHAGUS, TUMOR MARKERS, ADENOCARCINOMA

00/01-2026 SQUAMOUS CELL CARCINOMA, PHOTODYNAMIC TREATMENT, LEVULAN KERASTICK, NON-LASER BLUE LIGHT, SKIN CANCER, ACTINIC KERATOSIS, SUN EXPOSURE, SKIN LESIONS

00/01-1859 SQUIRRELS, BORNEO, RAINFOREST HABITAT, PETAURISTA PETAURISTA, ARBOREAL ADAPTATIONS, COLUGOS, GLIDING ANIMALS, CANOPY TRAVEL, ASIAN FAUNA, FROGS, SNAKES, GECKOS

00/01-1374 SRI LANKA, ANTI-DIGOXIN FAB, ARRHYTHMIAS, BLOOD POTASSIUM, OLEANDER POISONING, CARDIOTOXICITY, OLEANDER

00/01-1438 SRI LANKA, INHERITED HEMOGLOBIN DISORDER, ALPHA THALASSEMIA, HEMOGLOBIN E, BETA THALASSEMIA, THALASSEMIA, THALASSEMIA TREATMENT, GENE MUTATIONS, PUBLIC HEALTH

00/01-2137 SRI LANKA, INSECT VECTORS, DISEASE-CARRYING MOSQUITOES, LYMPHATIC FILARIASIS, MOSQUITO-BORNE DISEASES, CULEX QUINQUEFASCIATUS, PARASITIC DISEASES, INSECTICIDES, ESTERASE, FENTHION

00/01-0000 SSRI--SEE SELECTIVE SEROTONIN REUPTAKE INHIBITOR

00/01-0491 ST ELEVATION, HEART ATTACK, NON-ST ELEVATION, TISSUE PLASMINOGEN ACTIVATOR (TPA), ANGIOPLASTY, THROMBOLYTIC DRUGS

00/01-2598 ST. JOHN'S WORT, LIVER FUNCTION, KING MITHRIDATES, TOXINS, THEOPHYLLINE, CYCLOSPORIN, WARFARIN, BIRTH CONTROL PILLS, DRUG INTERACTIONS

00/01-1572 ST. LAWRENCE RIVER, NEW YORK, POLLUTANTS, BELUGA WHALES, QUEBEC, NUTRIENTS, PLANKTON, FISH, CANCER RISKS, ENDANGERED SPECIES, CONTAMINATION, IMMUNOSUPPRESSION

00/01-0665 ST. LOUIS ENCEPHALITIS, FLOOD, DROUGHT, MALARIA, DENGUE FEVER, YELLOW FEVER, GLOBAL WARMING, WEST NILE VIRUS, HANTAVIRUS PULMONARY SYNDROME, CULEX PIPIENS MOSQUITOES, ANOPHELES MOSQUITOES, AEDES AEGYPTI MOSQUITOES

00/01-0809 STABLE ANGINA, HEART ATTACK, BLOOD CLOT, CHEST PAIN, UNSTABLE ANGINA

00/01-2294 STABLE ANGINA, ANGINA, UNSTABLE ANGINA, HEART ATTACK, NITROGLYCERIN, PLAQUES, CHEST PAIN, CORONARY ARTERY BLOCKAGE

00/01-0890 STAINLESS STEEL CORROSION, IRON CORROSION, METAL CORROSION, DENITRIFICATION, NITRIC OXIDE, HYDROGEN GAS, OXIDATION

00/01-2053 STALE AIR, GERMS, PLANE VENTILATION, AIR TRAVEL, ONBOARD VIRUS PROTECTION, FLIGHT ATTENDANTS' ASSOCIATION, AIRPLANE HEALTH RISKS

00/01-1662 STALK-FORMING AMOEBA, SACRIFICE BEHAVIOR, MYXOBACTERIA, DICTYOSTELIDS, AGGREGATING SLIME BACTERIA, MICROORGANISM EVOLUTION, COOPERATIVE FEEDING, COOPERATION DEVELOPMENT, FRUITING BODIES, EVOLUTIONARY ADAPTATIONS

00/01-0786 STALKING, PSYCHOSES, HARASSMENT, PROTECTION FROM HARASSMENT ACT 1997, OBSESSIONAL BEHAVIOR

00/01-0508 STANDARD TREATMENT WITH ALTEPLASE TO REVERSE STROKE (STARS), ISCHEMIC STROKE, TISSUE-TYPE PLASMINOGEN ACTIVATOR (TPA), INTRACEREBRAL HEMORRHAGE (ICH)

00/01-2677 STANNOUS FLUORIDE, HALITOSIS, VOLATILE SULFUR COMPOUNDS, SULFUR MONITOR, CHROMATOGRAPHY, ORGANOLEPTIC MEASUREMENT, TRICLOSAN, SODIUM BICARBONATE, ORAL MALODOR, AMERICAN DENTAL ASSOCIATION (ADA), ESSENTIAL OILS, DENTIFRICE

00/01-0150 STAPHYLOCOCCAL ALPHA-TOXIN (HLA), PATHOGENESIS, ANTISENSE TECHNOLOGY, INDUCIBLE EXPRESSION, TETRACYCLINE (TC), GENETIC ENGINEERING, BACTERIAL INFECTION TREATMENT

00/01-2297 STAPHYLOCOCCUS AUREUS, INFECTIVE ENDOCARDITIS (IE), ANTIBIOTIC THERAPY, ECHOCARDIOGRAPHY, PENICILLIN G, HEART VALVE FUNCTIONING, CARDIAC PROBLEMS

00/01-0729 STAPHYLOCOCCUS AUREUS HEMOLYSIN, SUGAR CRYOPROTECTANTS, SUGAR TREHALOSE, TRANSMEMBRANE PORE INDUCTION, CELL WALL PERMEABILITY, SWITCHABLE MEMBRANE PORE (H5), CRYOPRESERVATION AGENTS, MAMMALIAN CELL PRESERVATION

00/01-2299 STAPHYLOCOCCUS INFECTION, BLOODSTREAM INFECTION, NOSOCOMIAL INFECTION, BACTEREMIA, CATHETER INFECTION, CATHETER-ASSOCIATED BLOODSTREAM INFECTION (CR-BSI)

00/01-0946 STAR NOSED MOLE, MOLES, EIMER'S ORGAN, SENSORY RECEPTORS

00/01-1801 STAR WARS, LASER RADAR (LADAR) TRACKING, CORNEA, FOOD AND DRUG ADMINISTRATION (FDA), EYE MOVEMENT, LASER BEAM, RETINAL RECEPTORS, MYOPIA, HYPEROPIA, ASTIGMATISM, REFRACTORY SURGERY

00/01-2158 STARCH, TOMATO RIPENING, LYCOPERSICON ESCULENTUM, HYDROLYTIC ENZYMES, RIPENESS, SUGAR CONTENT, CLIMACTERIC FRUITS, CELL-WALL POLYSACCHARIDES

00/01-0931 STARLINGS, HUMPBACKED WHALES, QUAIL, SONATAS, BIRD SONGS, CLASSICAL MUSIC

00/01-1188 STARLINGS, FLIGHT ENGINEERING, BIRD FLIGHT, AIRCRAFT TECHNOLOGY

00/01-0324 STARVATION RESPONSE, LYME DISEASE, SPIROCHETES, BORRELIA BURGDORFERI, CYSTS, PROTEIN SYNTHESIS INDUCTION, ANTIGENS, ELECTROPHORESIS, FLUOROGRAPHY

00/01-2040 STATIN DRUGS, HORMONE REPLACEMENT THERAPY (HRT), MENOPAUSE, HEART DISEASE, OSTEOPOROSIS, CHOLESTEROL REDUCTION

00/01-2295 STATIN MEDICATIONS, BLOOD PRESSURE, CHOLESTEROL, GERIATRICS, DIURETICS, CARDIAC TREATMENT, CARDIOVASCULAR SURGERY, BALLOON ANGIOPLASTY, CAROTID ENDARTERECTOMY, AGE-RELATED CARDIAC TREATMENT

00/01-0236 STATINS, DRUG SIDE EFFECTS, CHOLESTEROL-LOWERING DRUGS, SELECTIVE SEROTONIN REUPTAKE INHIBITOR (SSRI), PROSTATE DRUGS, DIURETICS, DRUG INTERACTIONS, HYPOGLYCEMIA, DIABETES DRUGS, HORMONE REPLACEMENT THERAPY (HRT)

00/01-0490 STATINS, ATHEROSCLEROSIS, STROKE, CHOLESTEROL, PLAQUE, CAROTID

00/01-0492 STATINS, CORONARY ARTERY DISEASE (CAD), HYPERLIPIDEMIA, ORGAN REJECTION, HEART TRANSPLANTATION, PLAQUE

00/01-0791 STATINS, OSTEOCLASTS, OSTEOPROTEGERIN, BONE FORMATION, BONE LOSS, BONE RESORPTION, OSTEOBLASTS, OSTEOPOROSIS

00/01-1425 STATINS, 3-HYDROXY-3-METHYLGLUTARYL COENZYME A (HMG-COA) REDUCTASE INHIBITORS, HYPERLIPIDEMIA, PREVENTIVE HEALTH, BONE FRACTURE REDUCTION, BONE PROTECTION, CHOLESTEROL-LOWERING DRUGS

00/01-1458 STATINS, WOMEN'S HEALTH, CORONARY RISK FACTORS, ESTROGEN REPLACEMENT THERAPY, CORONARY HEART DISEASE (CHD)

00/01-2660 STATINS, ALZHEIMER'S DISEASE, VASCULAR CHANGES, LIPID-LOWERING AGENT (LLA), 3 HYDROXY-3METHYLGLUTARYL-COENZYME A (HMGACOA) REDUCTASE INHIBITORS, DEMENTIA, GENERAL PRACTICE RESEARCH DATABASE, MICROVASCULAR ENDOTHELIAL CELLS, HYPERLIPIDEMIA

00/01-2409 STATISTICAL PREDICTION RULES, DIAGNOSTIC DECISION-MAKING, RECEIVER OPERATING CHARACTERISTIC CURVES, MATHEMATICAL ALGORITHMS, STATISTICS

00/01-2127 STATISTICS, BIOLOGY, CHANCE, PROBABILITY THEORY, CALCULUS, RANDOMNESS

00/01-2409 STATISTICS, STATISTICAL PREDICTION RULES, RECEIVER OPERATING CHARACTERISTIC CURVES, MATHEMATICAL ALGORITHMS, DIAGNOSTIC DECISION-MAKING

00/01-0000 STD--SEE SEXUALLY TRANSMITTED DISEASE

00/01-2502 STEELHEAD, SALMON, FISH FRIENDLY FARMING, ECOLOGICAL RESTORATION, GRAPE GROWING, HABITAT PROTECTION, BENEFICIAL MANAGEMENT PRACTICES, FISH HABITAT

00/01-0346 STEGASTES DORSOPUNICANS, AGONISTIC BEHAVIOR, ENERGY COSTS, DAMSELFISHES, SAN BLAS ARCHIPELAGO, PANAMA, CORAL REEF FISH, STEGASTES PLANIFRONS, TERRITORIAL DEFENSE

00/01-0346 STEGASTES PLANIFRONS, AGONISTIC BEHAVIOR, ENERGY COSTS, DAMSELFISHES, SAN BLAS ARCHIPELAGO, PANAMA, CORAL REEF FISH, STEGASTES DORSOPUNICANS, TERRITORIAL DEFENSE

00/01-2161 STELLER'S SEA EAGLES, EAGLE LIFE HISTORY, RUSSIA, RAPTORS, WILDLIFE MANAGEMENT, CONSERVATION EFFORTS

00/01-2108 STELLUTI/FRANCESCO, BEES, HONEYBEES, MICROSCOPES, POPE URBAN VIII, GALILEO, COAT OF ARMS, MELISSOGRAPHIA, BARBERINI/MAFFEO

00/01-1100 STEM CELL CANCERS, GRAFT-VS-HOST DISEASE (GVHD), ORAL COMPLICATIONS, ORAL INFECTIONS, CRANIOFACIAL DEVELOPMENT, TOOTH DEVELOPMENT, BONE MARROW TRANSPLANT (BMT)

00/01-0718 STEM CELL CULTURES, TISSUE REPLACEMENT THERAPY, CELL DIFFERENTIATION

00/01-2553 STEM CELL CULTURES, TISSUE ENGINEERING, BIOMATERIAL IMPLANTS, BONE REPAIR, GENE THERAPY, BONE MORPHOGENIC PROTEINS, MESENCHYMAL STEM CELLS

00/01-0470 STEM CELL DEVELOPMENT, STROKE, PARKINSON'S DISEASE, ALZHEIMER'S DISEASE, BRAIN DISEASES, NEURAL CELL IMPLANTATION

00/01-0720 STEM CELL DEVELOPMENT, MAMMALIAN CELLS, NEURAL STEM CELLS, DIFFERENTIATION

00/01-1927 STEM CELL MOBILIZATION, HEMATOPOIETIC STEM CELLS, CELL ADHESION MOLECULES, STEM CELL TRANSPLANTATION, GRANULOCYTE COLONY STIMULATING FACTOR (G-CSF), GRANULOCYTE MACROPHAGE COLONY STIMULATING FACTOR (GM-CSF), CYTOKINES, BLOOD MALIGNANCIES

00/01-0429 STEM CELL REGULATORY PATHWAYS, HEMAPOIETIC STEM CELLS, CELL DIFFERENTIATION, INTERACTING PROTEIN PATHWAYS, DEOXYRIBONUCLEIC ACID (DNA), MOLECULAR BIOLOGY, GENE EXPRESSION ANALYSIS

00/01-1303 STEM CELL THERAPY, PRECURSOR CELLS, NEURONS, NEURAL STEM CELL (NSC), PROGENITOR CELLS, EMBRYONIC STEM (ES) CELLS, NATIONAL INSTITUTES OF HEALTH (NIH), DEOXYRIBONUCLEIC ACID (DNA), FOOD AND DRUG ADMINISTRATION (FDA), GENE MUTATIONS

00/01-1927 STEM CELL TRANSPLANTATION, HEMATOPOIETIC STEM CELLS, CELL ADHESION MOLECULES, STEM CELL MOBILIZATION, GRANULOCYTE COLONY STIMULATING FACTOR (G-CSF), GRANULOCYTE MACROPHAGE COLONY STIMULATING FACTOR (GM-CSF), CYTOKINES, BLOOD MALIGNANCIES

00/01-2275 STEM CELL TRANSPLANTATION, COLONY-FORMING UNIT (CFU), PERIPHERAL BLOOD STEM CELL TRANSPLANTATION (PBSCT), CORD BLOOD STEM CELL TRANSPLANTATION (CBCT), PLATELET RECOVERY, MEGAKARYOCYTE (MK) PROGENITORS, HEMATOPOIESIS, TRANSPLANTATION PROCEDURES

00/01-2292 STEM CELL TRANSPLANTATION, SYSTEMIC LUPUS ERYTHEMATOSUS (SLE), CHEMOTHERAPY, IMMUNE SUPPRESSION, LUPUS, CYCLOPHOSPHAMIDE

00/01-0474 STEM CELLS, CELLULAR COMMUNICATION, CELL REGULATION, GAP JUNCTIONS, CONNEXONS, CONNEXINS

00/01-0475 STEM CELLS, CLINICAL DEPRESSION, HIPPOCAMPUS, NEUROGENESIS, ANTIDEPRESSANTS, DEPRESSION

00/01-0725 STEM CELLS, RETINAL STEM CELL, ADULT MAMMALIAN EYE, RETINA

00/01-1031 STEM CELLS, ISLETS OF LANGERHANS, INSULIN, PANCREATIC ISLET TRANSPLANTATION, INSULIN-DEPENDENT (TYPE 1) DIABETES MELLITUS, CELL CULTURE, DIABETES TREATMENT, AUTOIMMUNE DISEASES

00/01-1314 STEM CELLS, FIBROBLASTS, CARTILAGE, BONE, BIOENGINEERING, SKIN CELLS, TISSUE REGENERATION

Keyword Index

00/01-1940 STEM CELLS, CELL SPECIALIZATION, HUMAN EMBRYONIC STEM CELLS, CANCER TREATMENT, BONE MARROW TRANSPLANT, BLOOD STEM CELLS, MESENCHYMAL STEM CELLS

00/01-2010 STEM CELLS, LEUKEMIA, BONE MARROW TRANSPLANTATION (BMT), ALLOGENIC BONE MARROW TRANSPLANTATION (BMT), AUTOLOGOUS BONE MARROW TRANSPLANTATION (BMT)

00/01-2269 STEM CELLS, CELL REPLACEMENT THERAPY, EMBRYONIC STEM CELL (ES), HEMATOPOIETIC STEM CELL (HSC), PARKINSON'S DISEASE THERAPY, MEDICAL ETHICS, FETAL TISSUE

00/01-2414 STEM CELLS, EMBRYONIC STEM CELLS, BIOTECHNOLOGY, FEDERAL RESEARCH FUNDING, MEDICAL ETHICS

00/01-2572 STEM CELLS, MOLECULAR BIOLOGY, BONE-MARROW CELL TRANSPLANT, NEURONAL STEM CELLS, BONE MARROW-DERIVED CELLS, NEURONAL ANTIGENS, HEMATOPOIETIC CELLS, NEUROBIOLOGY

00/01-2604 STEM CELLS, CONGESTIVE HEART FAILURE, SKELETAL MUSCLE, HEART FAILURE, BONE MARROW, STROMAL CELLS, CELL TRANSPLANTS

00/01-0357 STEM GROWTH, SILVICULTURE, APICAL CONTROL, BRANCH GROWTH, NATURAL PRUNING, WOODY PLANTS

00/01-1925 STEM LOOP STRUCTURE, AMINO ACIDS, PROTEIN TRANSLATION, STOP CODON, NUCLEOTIDE SEQUENCE, SELENOCYSTEINE, MESSENGER RIBONUCLEIC ACID (MRNA), ESCHERICHIA COLI, MAMMALIAN CELLS, TWENTY-FIRST AMINO ACID

00/01-0191 STENOSIS STATINS, HEART DISEASE, CHOLESTEROL-LOWERING DRUGS, LOW-DENSITY LIPOPROTEIN (LDL), CATHETER-BASED INTERVENTIONS, ANGIOPLASTY, CHOLESTEROL, CORONARY ARTERY DISEASE, RESTENOSIS

00/01-0821 STENTS, ARTERIAL STENOSIS, CARDIOVASCULAR DISEASE, PERCUTANEOUS CORONARY INTERVENTION (PCI), BALLOON ANGIOPLASTY, IN-STENT STENOSIS, ATHEROSCLEROTIC PLAQUE, ARTERIES

00/01-0544 STENTS, ANGIOPLASTY, CORONARY ARTERY DISEASE

00/01-2607 STENTS, BALLOON ANGIOPLASTY, RESTENOSIS, CORONARY ARTERY BLOCKAGE

00/01-0699 STERANES, PENTACYCLIC TRITERPANES, HOPANE, BIOMARKERS, SATURATED HYDROCARBONS POLLUTION, PETROLEUM PRODUCTS POLLUTION, ASPHALT

00/01-1745 STERILE FLY LARVAE, NECROTIC TISSUE, METICILLIN-RESISTANT STAPHYLOCOCCUS AUREUS (MRSA), WOUND DISINFECTION, MAGGOTS, MAGGOT THERAPY, PROTEOLYTIC ENZYMES

00/01-1986 STERILE LARVAE, LARVAE THERAPY, BIOSURGERY, MAGGOT THERAPY, ENZYMATIC SECRETION, LEG ULCERS, CHRONIC WOUNDS

00/01-0805 STERILIZING IMMUNITY, HUMAN IMMUNODEFICIENCY VIRUS (HIV), VIRAL LOAD, ACQUIRED IMMUNODEFICIENCY SYNDROME (AIDS), VACCINE

00/01-1298 STERNA HIRUNDO, BIOACCUMULATION, LARUS ARGENTATUS, LEAD, SEABIRDS, LARIDAE, NEUROBIOLOGICAL RESPONSES, BEHAVIORAL DEFICITS, CELL ADHESION MOLECULES, BRAIN DEVELOPMENT, BIRD LEAD EXPOSURE

00/01-2135 STERNA MAXIMA, PELICANS OCCIDENTALIS, PHOSPHATE MINES, ROYAL TERNS, BROWN PELICANS, SANDWICH TERNS, STERNA SANDVINCENSIS, DISTRIBUTION CHANGES, BIRD POPULATIONS, MARINE BIRDS, HABITAT CREATION

00/01-2135 STERNA SANDVINCENSIS, PELICANS OCCIDENTALIS, PHOSPHATE MINES, ROYAL TERNS, STERNA MAXIMA, SANDWICH TERNS, BROWN PELICANS, DISTRIBUTION CHANGES, BIRD POPULATIONS, MARINE BIRDS, HABITAT CREATION

00/01-2625 STERNOTOMY, VENTRICLE, ATRIUM, AORTA, MITRAL VALVE PROLAPSE, CONGESTIVE HEART FAILURE, PULMONARY HYPERTENSION, ECHOCARDIOGRAM, HEART

00/01-1304 STEROID SENSOR HYPOTHESIS, XENOBIOTIC RESPONSE, SXR GENE, COMPLEMENTARY DEOXYRIBONUCLEIC ACID (CDNA), SALK INSTITUTE FOR BIOLOGICAL STUDIES, LIVER, INTESTINE, HOMOLOGOUS RECOMBINATION, PHARMACEUTICAL DEVELOPMENT, TRANSGENIC MOUSE

00/01-0521 STEROID THERAPY, CORTICOSTEROIDS, HIPPOCAMPUS, PSYCHIATRIC DISORDERS, ADRENAL GLANDS

00/01-0291 STETHOSCOPE, PHYSICIAN DIAGNOSIS, HEART DISEASE DIAGNOSIS, HEART MURMURS, DIAGNOSTIC INSTRUMENTS

00/01-1157 STEVIA, STEVIOSIDE, SWEETENERS, FOOD AND DRUG ADMINISTRATION (FDA), HERBS

00/01-2056 STEVIA, ARTIFICIAL SWEETENERS, ASPARTAME, ACESULFAME-K, SACCHARIN, SUCRALOSE, SUGAR SUBSTITUTES, SUGAR ALCOHOL, FOOD AND DRUG ADMINISTRATION (FDA)

00/01-1157 STEVIOSIDE, STEVIA, SWEETENERS, FOOD AND DRUG ADMINISTRATION (FDA), HERBS

00/01-2475 STEWARDSHIP LOGGING, ROADLESS NATIONAL FOREST AREAS, LUMBER INDUSTRY, SELECTIVE LOGGING, INVASIVE SPECIES, U.S. NATIONAL FOREST SERVICE (USFS), HABITAT PRESERVATION

00/01-2529 STEWARDSHIP PROJECTS, FOREST RESTORATION, U.S. FOREST SERVICE, NATIONAL FORESTS, ECOSYSTEM MANAGEMENT, COMMUNITY-BASED STEWARDSHIP, NEW MEXICO'S FORESTS

00/01-2601 STI-571, CHRONIC MYELOGENOUS LEUKEMIA (CML), GLIVEC, LEUKEMIA TREATMENT

00/01-0478 STICKLEBACK EVOLUTION, PARALLEL SPECIATION, PARALLEL EVOLUTION, NATURAL SELECTION, SPECIATION, EVOLUTIONARY THEORIES, SYMPATRIC POPULATIONS

00/01-1919 STICKY CATCHFLY, BUMBLE BEES, VISCARIA VULGARIS, HABITAT FRAGMENTATION, ISLETS, PLANT-POLLINATOR SYSTEMS

00/01-1834 STILL WATER FISH, LATERAL-LINE SYSTEM, SUPERFICIAL NEUROMASTS, CANAL NEUROMASTS, CARASSIUS AURATUS, GOLDFISH, NEURAL SENSORY SYSTEM, WATER CURRENT DETECTION, FISH, RUNNING WATER FISH

00/01-0798 STIMULANT DRUGS, PRESCHOOL CHILDREN, PSYCHOTROPIC DRUGS, ANTIDEPRESSANT DRUGS, NEUROLEPTIC DRUGS, METHYLPHENIDATE, CLONIDINE

00/01-0830 STIMULANTS, CAFFEINE HEALTH RISKS, PARKINSON'S DISEASE, COFFEE CONSUMPTION, DOPAMINE, NEURONS

00/01-0570 STIMULATION, CAFFEINE, NEUROTRANSMITTERS, ADENOSINE, DOPAMINE, BEHAVIOR MODIFICATION, COFFEE CONSUMPTION, TEA CONSUMPTION

00/01-1619 STIMULI IN UTERO, FETAL STIMULI RESPONSE, VIBROACOUSTIC STIMULATION, FETAL HABITUATION, LEARNING, MEMORY, HABITUATION

00/01-2174 STINGING ANIMALS, POISONOUS ORGANISMS, MARINE LIFE, BIOTOXINS, VENOM, JELLYFISH, OCTOPUS, ROCKFISH

00/01-2611 STINGING INSECTS, FIRE ANTS, ALLERGIC REACTIONS, SOLENOPSIS

00/01-1286 STINGRAYS, DEFORESTATION, GOLD MINING, COMMERCIAL PET TRADE, FRESHWATER STINGRAYS

00/01-0316 STOATS, KIWIS, NEW ZEALAND ECOSYSTEMS, NONNATIVE PREDATORS

00/01-1368 STOMACH ACID, HEARTBURN, ESOPHAGUS, GASTROESOPHAGEAL REFLUX DISEASE (GERD), BARD ENDOSCOPIC SUTURING SYSTEM, STRETTA PROCEDURE

00/01-2061 STOMACH SLIMMING, LIPOSUCTION, ABDOMINOPLASTY, WEIGHT LOSS, FAT REMOVAL, ULTRASOUND-ASSISTED LIPOSUCTION (UAL), COSMETIC SURGERY

00/01-0554 STOMACH ULCER, INDIGESTION, GASTROESOPHAGEAL REFLUX DISEASE (GERD), BARRETT'S ESOPHAGUS, DYSPEPSIA, HELICOBACTER PYLORI, DISMOTILITY DISORDERS, ABDOMINAL PAIN, HEARTBURN, STRESS

00/01-1226 STOMATA, HEIGHT LIMIT, CARBON DIOXIDE LEVELS, PHOTOSYNTHESIS DECREASE, TREE GROWTH, XYLEM, WATER LOSS REGULATION

00/01-0630 STOMATA REGULATION, PLANT MOISTURE LOSS, FARNESYLTRANSFERASE, PLANT HORMONES, DROUGHT-RESISTANT PLANTS, ABSCISIC ACID, WATER LOSS IN PLANTS, GENE MANIPULATION

00/01-0347 STOMATAL DISTRIBUTIONS, PSEUDOMONAS SYRINGAE, ICE NUCLEATION, CRANBERRY FROST PROTECTION, INFRARED VIDEO THERMOGRAPHY, ICE PROPAGATION, VACCINIUM MACROCARPON, CRANBERRIES

00/01-2241 STOMATAL PORE DEVELOPMENT, ARABIDOPSIS THALIANA, CARBON DIOXIDE PERCEPTION, ATMOSPHERIC CHANGES, HIC GENE

00/01-1350 STONE AGE TOOLS, CLAY SCULPTURES, ARCHAEOLOGICAL SITES, NEOLITHIC CIVILIZATION, ISRAEL, POTTERY, YARMUKIANS, SHA'AR HAGOLAN

00/01-1659 STONE TOOLS, ACHEULEAN TECHNOLOGY, OLDOWAN TECHNOLOGY, EARLY HOMINIDS, DMANISI, HOMO ERGASTER, HOMO SAPIENS, HOMO ERECTUS, EVOLUTIONARY PATTERNS, HUNTER-GATHERERS, AFRICAN HOMINIDS

00/01-1925 STOP CODON, AMINO ACIDS, PROTEIN TRANSLATION, SELENOCYSTEINE, NUCLEOTIDE SEQUENCE, STEM LOOP STRUCTURE, MESSENGER RIBONUCLEIC ACID (MRNA), ESCHERICHIA COLI, MAMMALIAN CELLS, TWENTY-FIRST AMINO ACID

00/01-1769 STOPPING SMOKING, TOBACCO DEPENDENCE, SMOKING CESSATION, NICOTINE ADDICTION, ADDICTION COUNSELING

00/01-1582 STORMS, WEATHER-RELATED DISASTERS, PUBLIC SAFETY ISSUES, FLOODS, DROUGHTS, ENVIRONMENTAL ISSUES, DISASTER MANAGEMENT

00/01-2528 STORMWATER RUNOFF, LANDSAT SATELLITE SENSORS, GEOGRAPHIC INFORMATION SYSTEM (GIS) TECHNOLOGY, URBAN SPRAWL, TREE COVER LOSSES, CITYGREEN SOFTWARE, DIGITAL IMAGES, AIR QUALITY, URBAN FORESTRY

00/01-1499 STRADIVARI/ANTONIO, NAGYVARY/JOSEPH, VIOLINS, STRADIVARIUS VIOLINS, VIOLIN MAKING

00/01-1499 STRADIVARIUS VIOLINS, NAGYVARY/JOSEPH, VIOLINS, STRADIVARI/ANTONIO, VIOLIN MAKING

00/01-1871 STRAIT OF JUAN DE FUCA, MARINE HABITATS, WASHINGTON STATE, KELP BEDS, PUGET SOUND, PACIFIC NORTHWEST

00/01-1335 STRANGLES, STREPTOCOCCUS EQUI, HORSE INFECTIONS, EQUINE DISEASES, M-PROTEINS, TRUNCATED GENES, OPSONIC ANTIBODIES, GENE ANALYSIS

00/01-0350 STRANGLING FIGS, FIG SPECIES, CALCIUM, TROPICAL FRUITS, FIG TREES, TROPICAL HABITATS, FIGS

00/01-1669 STRATIGRAPHIC SECTIONS, MASS EXTINCTIONS, PERMIAN-TRIASSIC EXTINCTION, SOUTH AFRICA, RIVER MORPHOLOGY

00/01-0763 STRATIGRAPHY, HISTORY OF LIFE, FOSSIL RECORD ACCURACY, PHYLOGENY

00/01-2722 STRATOSPHERE, METEOROLOGY, ATMOSPHERE, TROPOSPHERE, GEOPHYSICS, DE BORT/TEISSERENC, ISOTHERMAL ZONE

00/01-2509 STRATOSPHERIC OZONE LAYER, ULTRAVIOLET-B (UV-B) RADIATION, RANA AURORA, HYLA REGILLA, FROG SPECIES, RADIATION EFFECTS ON AMPHIBIANS, CATARACTS, SKIN BURNS, HABITAT ALTERATION

00/01-1559 STREAM BIRDS, AMERICAN DIPPER, RAGING RIVER HABITATS, NEST BOXES, BIRD BEHAVIOR, CONSERVATION, POPULATION MONITORING

00/01-2531 STREAM COMMUNITIES, BENTHIC INVERTEBRATES, POPULATION DENSITY, BODY SIZE, ECOLOGICAL PRINCIPLES, COMMUNITY PATTERNS

00/01-0955 STREAM ECOLOGY, FOREST ECOLOGY, FINE BENTHIC ORGANIC MATTER (FBOM), MOUNTAIN STREAMS, MICROBIAL ACTIVITY

00/01-0364 STREAM POLLUTION, WATER POLLUTION, CATCHMENT TRANSPORT, FRACTAL CHEMISTRY, CHLORIDE POLLUTION

00/01-2342 STRENGTH TRAINING, RESISTANCE TRAINING, OSTEOPOROSIS, CARDIOVASCULAR HEALTH, OBESITY, DIABETES, MUSCLE MASS, AEROBIC ACTIVITY, CHOLESTEROL, METABOLISM, ARTHRITIS

00/01-2298 STREPTOCOCCAL EPIDEMIOLOGY, BETA HEMOLYTIC STREPTOCOCCI, BACTERIAL INFECTIONS, ACUTE SORE THROAT, THROAT INFECTION

00/01-1104 STREPTOCOCCAL INFECTIONS, STREPTOKINASE, RENAL DISEASE, ACUTE POST-STREPTOCOCCAL GLOMERULONEPHRITIS (APSGN)

00/01-0866 STREPTOCOCCAL INFECTIONS, GROUP B STREPTOCOCCAL INFECTIONS, INFANT INFECTIONS, BACTERIAL INFECTIONS, MOTHER-TO-CHILD INFECTION TRANSMISSION, INFECTIOUS DISEASE TRANSMISSION, SEPSIS, MENINGITIS

00/01-1066 STREPTOCOCCUS, GENETIC EXCHANGE, SEXUAL ISOLATION, SEQUENCE DIVERGENCE, MISMATCH REPAIR, HEX A GENE, BACTERIAL DIVERGENCE

00/01-1335 STREPTOCOCCUS EQUI, STRANGLES, HORSE INFECTIONS, EQUINE DISEASES, M-PROTEINS, TRUNCATED GENES, OPSONIC ANTIBODIES, GENE ANALYSIS

00/01-0444 STREPTOCOCCUS GORDONII, ORAL CANDIDIASIS, YEAST INFECTION, SALIVARY PROTEINS, PROLINE-RICH PROTEINS, BACTERIAL INFECTIONS, CANDIDA ALBICANS, STREPTOCOCCUS SANGUINIS, STREPTOCOCCUS ORALIS, DENTAL HEALTH

00/01-0323 STREPTOCOCCUS MUTANS, BACTERIA, DENTAL PLAQUE, STRESS PROTEINS, PROTEIN SYNTHESIS INDUCTION, ELECTROPHORESIS, AUTORADIOGRAPHY

00/01-0444 STREPTOCOCCUS ORALIS, ORAL CANDIDIASIS, YEAST INFECTION, SALIVARY PROTEINS, PROLINE-RICH PROTEINS, BACTERIAL INFECTIONS, STREPTOCOCCUS GORDONII, STREPTOCOCCUS SANGUINIS, CANDIDA ALBICANS, DENTAL HEALTH

00/01-0444 STREPTOCOCCUS SANGUINIS, ORAL CANDIDIASIS, YEAST INFECTION, SALIVARY PROTEINS, PROLINE-RICH PROTEINS, BACTERIAL INFECTIONS, STREPTOCOCCUS GORDONII, CANDIDA ALBICANS, STREPTOCOCCUS ORALIS, DENTAL HEALTH

00/01-2071 STREPTOCOCCUS THERMOPHILUS, DIGESTIVE TRACT, BACTERIA, INTESTINES, DIARRHEA, YEAST INFECTION, LACTOBACILLUS ACIDOLPHILUS, LACTOBACILLUS CASEI, LACTOBACILLUS BULGARICUS, PROBIOTICS, BIFIDOBACTERIUM

00/01-1104 STREPTOKINASE, ACUTE POST-STREPTOCOCCAL GLOMERULONEPHRITIS (APSGN), RENAL DISEASE, STREPTOCOCCAL INFECTION

00/01-1556 STREPTOMYCETES, AERIAL HYPHAE, HYDROPHOBINS, WATER SURFACE TENSION, MYCELIUM, FILAMENTOUS BACTERIA, FILAMENTOUS FUNGI, AQUEOUS ENVIRONMENT, CONVERGENT EVOLUTION, EVOLUTIONARY INFLUENCES

00/01-1137 STREPTOMYCIN, TERATOGENIC RISK, CONGENITAL ABNORMALITIES, AMINOGLYCOSIDE ANTIBIOTICS, GENTAMICIN, TOBRAMYCIN, SPECTINOMYCIN, PREGNANCY, DEAFNESS

00/01-0334 STREPTOPELIA DECAOCTO, EURASIAN COLLARED-DOVE, INTRODUCED SPECIES, RANGE EXPANSION, NORTH AMERICA, EUROPE, BREEDING

00/01-0057 STRESS, ECOPHYSIOLOGY, PLANT PHYSIOLOGY, PHYTOTOXICITY, FOREST ECOSYSTEMS, BIOCHEMICAL INTERACTIONS, ALLELOPATHY

Keyword Index

00/01-0554 STRESS, INDIGESTION, GASTROESOPHAGEAL REFLUX DISEASE (GERD), BARRETT'S ESOPHAGUS, STOMACH ULCER, HELICOBACTER PYLORI, DISMOTILITY DISORDERS, ABDOMINAL PAIN, HEARTBURN, DYSPEPSIA

00/01-0822 STRESS, CORONARY HEART DISEASE (CAD), DEPRESSION, DAILY LIFE ISCHEMIA, STRESS-INDUCED ISCHEMIA, ENHANCING RECOVERY IN CORONARY HEART DISEASE (ENRICHD) STUDY

00/01-1102 STRESS, MENTAL STRESS, HYPERTENSION, CARDIOVASCULAR REACTIVITY

00/01-1432 STRESS, FOOD ALLERGIES, IRRITABLE BOWEL SYNDROME (IBS), COLON CANCER, CONSTIPATION, DIARRHEA, ABDOMINAL CRAMPING, ANTI-SPASMOTIC DRUGS, GASTROINTESTINAL DISORDERS

00/01-1729 STRESS, NEGATIVE LIFE EVENTS, ASTHMA, CORTICOSTEROIDS, CHRONIC STRESS, BRONCHODILATORS, PSYCHOLOGY ASSESSMENT OF CHILDHOOD EXPERIENCES (PACE), VIRAL INFECTIONS, CHILDHOOD STRESS

00/01-1990 STRESS, ADULT CHILDREN, DEPRESSION, FAMILY THERAPY, PARENTIFIED CHILDREN, WORKAHOLICS

00/01-2072 STRESS, WEIGHT GAIN, CORTISOL, HIGH BLOOD PRESSURE, OBESITY, MID-LIFE, WOMEN'S HEALTH

00/01-2453 STRESS, SOCIAL BEHAVIOR, ANIMAL WELFARE, FOX HOUSING, VULPES VULPES, FUR INDUSTRY, CAPTIVE ANIMALS

00/01-2646 STRESS, HIPPOCAMPUS, BRAIN CELL DEATH, PROZAC, ANTIDEPRESSIVE DRUGS, GLUCOCORTICOIDS, DEPRESSION, SEROTONIN

00/01-2665 STRESS, PARKINSON'S DISEASE, ALZHEIMER'S DISEASE, PHYSICAL THERAPY, RELAXATION, MUSIC THERAPY

00/01-0170 STRESS ADAPTATION, ENVIRONMENTAL STRESS, GENETIC VARIABILITY, BIODIVERSITY, FOSSIL RECORD, EVOLUTIONARY FORCES

00/01-1474 STRESS FRACTURES, ACUTE INJURIES, COMPETITION, LIGAMENTS, TENDONS, SHIN BONES, SPORTS INJURIES IN CHILDREN, ABNORMAL BONE GROWTH, TEAM SPORTS, CHILDREN'S SPORTS

00/01-1489 STRESS HORMONES, HEART DISEASE, WORKAHOLICS, TYPE A PERSONALITY, HOSTILITY, ANGER, DEPRESSION, MENTAL STRESS, CORTIZOL, CATECOLAMINES, AMERICAN PSYCHOLOGICAL ASSOCIATION, ADMINISTRATION ON AGING ELDERCARE LOCATOR

00/01-0746 STRESS IMPACTS, PREFRONTAL CORTEX, EMOTION ORIGINS, DEPRESSION THERAPY, MENTAL DISORDERS, BRAIN CIRCUITRY, CORTISOL, CHEMICAL BLOCKERS

00/01-0907 STRESS MANAGEMENT, NINTH WORLD CONGRESS OF MUSIC THERAPY, NEUROLOGIC DISORDER TREATMENT, MUSIC THERAPY, SUBSTANCE ABUSE CONTROL, INSURANCE COVERAGE, RHYTHMICALLY ENHANCED MUSIC, PARKINSON'S DISEASE, COMMUNICATION DISORDERS

00/01-1784 STRESS MANAGEMENT, WORK RELATED STRESS, WOMEN'S ISSUES, ABSENTEEISM

00/01-0323 STRESS PROTEINS, BACTERIA, DENTAL PLAQUE, STREPTOCOCCUS MUTANS, PROTEIN SYNTHESIS INDUCTION, ELECTROPHORESIS, AUTORADIOGRAPHY

00/01-2277 STRESS PROTEINS, HEAT SHOCK PROTEINS (HSP), CANCER VACCINES, VACCINE DEVELOPMENT, IMMUNOGENIC PROTEINS, TUBERCULOSIS VACCINE

00/01-1455 STRESS RESPONSE SYSTEM, PARENTAL CARE, CHILDREN NEGLECT, INFANT BRAIN DEVELOPMENT

00/01-1427 STRESS TEST, SEXUAL INTERCOURSE, HEART DISEASE, HEART ATTACK RISK

00/01-1428 STRESS TEST, EXERCISE FOR ELDERLY PATIENTS, UNDIAGNOSED CORONARY ARTERY DISEASE, CARDIOVASCULAR FITNESS, TREADMILL, GERIATRIC EXERCISE

00/01-1448 STRESS TEST, EXERCISE TEST, ISCHEMIA, CARDIOVASCULAR DISEASE, HEART RATE RECOVERY

00/01-2296 STRESS TEST, HEART ATTACK, ELECTROCARDIOGRAM, TROPONINS, ACTIN, MYOSIN, SESTAMIBI SCANNING, TECHNETIUM, CHEST PAIN, ECHOCARDIOGRAPHY, CREATINE KINASE-MYOCARDIAL BAND (CK-MB), CARDIAC TROPONIN T (CTNT)

00/01-2369 STRESS TEST, HEART DISEASE, TREADMILL EXERCISE SCORES, ELECTROCARDIOGRAPHY (EDG), HEART RATE RECOVERY

00/01-2678 STRESS TEST, CARDIAC RISK ASSESSMENT, ELECTROCARDIOGRAM (ECG), FRAMINGHAM HEART STUDY, TREADMILL, ECHOCARDIOGRAM, NUCLEAR IMAGING

00/01-2362 STRESS TESTING, EXERCISE PROGRAMS FOR ELDERLY, CARDIOVASCULAR DISEASE, PHYSICAL ACTIVITY, LOW-INTENSITY EXERCISE

00/01-0822 STRESS-INDUCED ISCHEMIA, STRESS, DEPRESSION, DAILY LIFE ISCHEMIA, CORONARY HEART DISEASE (CAD), ENHANCING RECOVERY IN CORONARY HEART DISEASE (ENRICHD) STUDY

00/01-2570 STRESS-SPECIFIC PROTEINS, HEAT STRESS, SPORULATION, SMALL ACID SOLUBLE PROTEINS, BACILLUS SUBTILIS

00/01-1368 STRETTA PROCEDURE, HEARTBURN, ESOPHAGUS, STOMACH ACID, BARD ENDOSCOPIC SUTURING SYSTEM, GASTROESOPHAGEAL REFLUX DISEASE (GERD)

00/01-0550 STRIA TERMINALIS, DRUG ADDICTION, WITHDRAWAL SYMPTOMS, NORADRENALINE, BRAIN, NERVE CELLS, OPIATES, CAUDAL MEDULLA, LOCUS COERULEUS

00/01-2282 STRIATUM, NEUROLOGICAL DISEASE, FETAL NEURAL TRANSPLANTS, HUNTINGTON'S DISEASE, BRAIN

00/01-0631 STRIDULATIONS, INSECT BEHAVIOR, ANT COMMUNICATIONS, SOUND PERCEPTION, INTERSPECIES COMMUNICATION

00/01-1526 STRIDULATORY SOUNDS, ICHTALURUS PUNCTATUS, CHANNEL CATFISH, UNDERWATER COMMUNICATIONS, SOUND PRODUCTION, FISH COMMUNICATION

00/01-0049 STRIPE-BACKED WRENS, BIRD LIFE HISTORY, SOCIAL STRUCTURE, REPRODUCTIVE BEHAVIOR, VOCAL TRADITIONS, DUETS, WAY CALLS

00/01-2448 STROBIC ILLUMINATION, LIMULUS POLYPHEMUS, VISUAL PERCEPTION, MARINE INVERTEBRATES, HORSESHOE CRAB REPRODUCTION BEHAVIOR, MATE CHOICE, ANIMAL BEHAVIOR, HORSESHOE CRAB MATING, LIGHT INTENSITY UNDERWATER

00/01-0537 STROKE CAUSES, ATRIAL FIBRILLATION (AF), CIRCUMFERENTIAL ULTRASOUND VEIN CATHETER, RADIO FREQUENCY ABLATION, CORONARY DISEASE, PACEMAKERS, ELECTRICAL CARDIOVERSION, ANTIARRHYTHMIC DRUGS, DEFIBRILLATION, ANTICOAGULANT THERAPY

00/01-2619 STROKE EPIDEMIOLOGY, GENETICS, BRAIN ATTACK

00/01-2046 STROKE PREVENTION, ACETYLSALICYLIC ACID, NONSTEROIDAL ANTIINFLAMMATORY DRUG (NSAID), HEART ATTACK PREVENTION, ASPIRIN, CANCER PREVENTION, GASTROINTESTINAL DISTRESS

00/01-1957 STROKE RECOVERY, BRAIN DAMAGE, PLASTICITY OF THE BRAIN, POSITRON EMISSION TOMOGRAPHY (PET), RADIOACTIVE TRACERS, REGIONAL CEREBRAL METABOLIC RATE (RCMR), FUNCTIONAL MAGNETIC RESONANCE IMAGING (FMRI), NEURAL NETWORK, CEREBRAL CORTEX, LEARNING CHANGES

00/01-1430 STROKE RISK REDUCTION, CITRUS FRUITS, PHYTOCHEMICALS, D-LIMONENE, COUMARINS, PECTIN, CANCER RISK REDUCTION, HEART DISEASE RISK REDUCTION, CAROTENOIDS, ORANGE JUICE, CHOLESTEROL REDUCTION

00/01-0177 STROKES, HEART RHYTHM, ARRHYTHMIA, ATRIOVENTRICULAR NODE, ATRIA, VENTRICULAR RHYTHM, ATRIAL FIBRILLATION (AF), CARDIOVERSION, ELECTROCONVERSION, DIGOXIN

00/01-0193 STROKES, HEART DISEASE, TRANSESOPHAGEAL ECHOCARDIOGRAPHY (TEE), ATRIAL FIBRILLATION, ARRHYTHMIAS, BLOOD CLOTS, CORONARY ARTERY DISEASE, ANTIARRHYTHMIC DRUGS, CARDIOVERSION

00/01-0452 STROKES, BRAIN INJURY, HIPPOCAMPUS, ALZHEIMER'S DISEASE, CELL REGENERATION, NEUROGENESIS

00/01-0470 STROKES, BRAIN DISEASES, PARKINSON'S DISEASE, ALZHEIMER'S DISEASE, STEM CELL DEVELOPMENT, NEURAL CELL IMPLANTATION

00/01-0490 STROKES, ATHEROSCLEROSIS, STATINS, CHOLESTEROL, PLAQUE, CAROTID

00/01-0534 STROKES, HYPERTENSION SYNDROME, BLOOD PRESSURE, CARDIOVASCULAR DISEASE, HYPERTENSION

00/01-0535 STROKES, ANEURYSM, BLEEDING IN THE BRAIN, SUBDURAL HEMORRHAGE, ARTERIOVENOUS MALFORMATION (AVM), BRAIN HEMORRHAGE, HEAD TRAUMA, BRAIN DAMAGE

00/01-0551 STROKES, ANGIOTENSIN-CONVERTING ENZYME (ACE) INHIBITORS, RAMIPRIL, BLOOD PRESSURE, CARDIAC WORKLOAD, STRUCTURAL HEART CHANGES, HEART DISEASE TREATMENT, HEART ATTACK

00/01-0552 STROKES, INTERMITTENT CLAUDICATION, LEG PAIN, ATHEROSCLEROSIS, ISCHEMIA, CORONARY ARTERY DISEASE, CEREBROVASCULAR DISEASE, HEART ATTACK, PERIPHERAL VASCULAR DISEASE (PVD) TREATMENT

00/01-0571 STROKES, CARDIOVASCULAR EVENTS, MYOCARDIAL INFARCTION, VITAMIN E, HEART OUTCOMES PREVENTION EVALUATION (HOPE) STUDY

00/01-0574 STROKES, PHYSICAL ACTIVITY, EXERCISE, ISCHEMIC STROKE, CARDIOVASCULAR DISEASE, WOMEN'S HEALTH

00/01-0773 STROKES, REHABILITATION, HEMIPARESIS, CONSTRAINT INDUCED MOVEMENT (CIM) THERAPY

00/01-0817 STROKES, ANGIOTENSIN-CONVERTING ENZYME (ACE) INHIBITORS, CARDIOVASCULAR DISEASE, REVASCULARIZATION PROCEDURES, HEART DISEASE, RAMIPRIL, DIABETES, VITAMIN E

00/01-0833 STROKES, ANTIFREEZE, POISONING, TOXIC EXPOSURE

00/01-1144 STROKES, TRANSIENT ISCHEMIC ATTACK (TIA), HEMORRHAGIC STROKE, BRAIN DAMAGE, BLOOD CLOT, ARTERY BLOCKAGE

00/01-1479 STROKES, ESTROGEN, PROGESTIN, MENOPAUSE, POSTMENOPAUSAL SYMPTOMS, CARDIOVASCULAR DISEASE, HORMONE REPLACEMENT THERAPY (HRT)

00/01-1681 STROKES, ATRIAL SEPTAL DEFECT, VENTRICULAR SEPTAL DEFECT, HEART, OPEN-HEART SURGERY, TRANSCATHETER CARDIAC OCCLUSION DEVICE, HEART FLAP DEFECT

00/01-1998 STROKES, DILTIAZEM, DIURETICS, BETA BLOCKERS, HYPERTENSION, CALCIUM ANTAGONISTS, MYOCARDIAL INFARCTION

00/01-2077 STROKES, BLOOD CLOTS, ARTERY BLOCKAGE, TRANSIENT ISCHEMIC ATTACK (TIA), NERVOUS SYSTEM, PLAQUE

00/01-2083 STROKES, HYPERTENSION, ISOLATED SYSTOLIC HYPERTENSION (ISH), DIURETICS, SYSTOLIC BLOOD PRESSURE, DIASTOLIC BLOOD PRESSURE, BLOOD PRESSURE, HEART FAILURE

00/01-2323 STROKES, CARDIOVASCULAR DISEASE, DENTAL DISEASE, CEREBROVASCULAR ISCHEMIA, THROMBOSIS, ATHEROSCLEROSIS, PERIODONTAL INFECTION, ORAL HEALTH

00/01-2327 STROKES, ALPHA-BLOCKERS, DIURETICS, AMLODIPINE, LISINOPRIL, CONGESTIVE HEART FAILURE, HIGH BLOOD PRESSURE

00/01-2329 STROKES, HEART DISEASE, ANTIBIOTICS, CHOLESTEROL, ATHEROSCLEROSIS, HEART ATTACK, INFLAMMATION, ENDOTHELIUM, CHLAMYDIA PHEUMONIAE, HELICOBACTER PYLORI, C-REACTIVE PROTEIN, CYTOMEGALOVIRUS

00/01-2372 STROKES, WHOLE GRAIN CONSUMPTION, ISCHEMIC STROKE, CARDIOVASCULAR DISEASE IN WOMEN, WOMEN'S HEALTH

00/01-2669 STROKES, BODY TEMPERATURE, HYPERTHERMIA, HEAT STROKE, ANTIPYRETICS, ASPIRIN, IBUPROFEN, ACETOMINOPHEN, REYE'S SYNDROME, CHICKENPOX, INFLUENZA, FEVER

00/01-2698 STROKES, FLAVONOIDS, EPICATECHINS, HEART DISEASE, CHOCOLATE

00/01-0555 STROKES, ASPIRIN, CHOLESTEROL PLAQUES, INTESTINAL PROBLEMS, PLATELETS, ANTI-INFLAMMATORY AGENTS

00/01-2018 STROKES, SILENT STROKES, TRANSIENT ISCHEMIC ATTACK (TIA), ALZHEIMER'S DISEASE

00/01-2672 STROKES, DIETARY APPROACHES TO STOP HYPERTENSION (DASH), SALT, HEART DISEASE, HYPERTENSION, BLOOD PRESSURE

00/01-2312 STROKE TREATMENTS, SYSTOLIC HYPERTENSION IN THE ELDERLY HEALTH PROGRAM, ANTIHYPERTENSIVE DRUG TREATMENTS, ISCHEMIC STROKES, HEMORRHAGIC STROKES, STROKES

00/01-2604 STROMAL CELLS, CONGESTIVE HEART FAILURE, SKELETAL MUSCLE, STEM CELLS, BONE MARROW, HEART FAILURE, CELL TRANSPLANTS

00/01-1641 STRUCTURAL BIOLOGY, ALLERGIC RESPONSES, ATOPIC DISEASES, IMMUNOGLOBULIN-E (IGE), FC-EPSILON-RI-ALPHA, IMMUNE SYSTEM INTERACTIONS, MOLECULAR STRUCTURES

00/01-1535 STRUCTURAL COLORS, COLOR IN BIRDS, LIGHT REFLECTION AND ABSORBANCE, MELANIN PIGMENTS, CAROTENOID PIGMENTS, COLOR PRODUCTION, FITNESS CUES, BIRD COLORATION, FEATHER COLORS

00/01-1034 STRUCTURAL GENOMICS, PROTEIN FOLDING, GENE SEQUENCING, FUNCTION ANALYSIS

00/01-0551 STRUCTURAL HEART CHANGES, ANGIOTENSIN-CONVERTING ENZYME (ACE) INHIBITORS, RAMIPRIL, BLOOD PRESSURE, CARDIAC WORKLOAD, HEART DISEASE TREATMENT, STROKE, HEART ATTACK

00/01-2559 STRUCTURE HOMOLOGY, TRANSMISSIBLE SPONGIFORM ENCEPHALOPATHY (TSE), AMYLOID DISEASES, YEAST, PRION PROTEIN, PROTEIN STRUCTURE, PRIONS, DISEASE TRANSMISSION, URE3, PSI

00/01-0045 STRUCTURED CELL POPULATIONS, PROTEUS MIRABILIS, COLONY SWARMING, BACTERIAL GROWTH, GROWTH PATTERNS

00/01-0769 STRUCTURED TREATMENT INTERRUPTIONS (STI), ACQUIRED IMMUNODEFICIENCY SYNDROME (AIDS), PROTEASE INHIBITORS, MUTATIONS, VIRUS, HUMAN IMMUNODEFICIENCY VIRUS (HIV)

00/01-1802 STRYCHNINE, SYDNEY OLYMPICS, NATIONAL ANTI-DOPING LABORATORY, AUSTRALIAN INSTITUTE OF SPORTS, RECOMBINANT HUMAN ERYTHROPOIETIN (RHUEPO), ERYTHROPOIETIN (EPO), MORPHINE, AMPHETAMINES, INTERNATIONAL OLYMPIC COMMITTEE (IOC), TESTOSTERONE, ANABOLIC STEROIDS, HUMAN GROWTH HORMONE (HGH)

00/01-1140 STUNTING, ZINC, ZINC DEFICIENCY, INFANT HEALTH, CHILDHOOD GROWTH

00/01-0100 STURNUS VULGARIS, PESTICIDES, COMMON GRACKLES, QUISCALUS QUISCULA, EUROPEAN STARLINGS, CHLORDANE, AMERICAN ROBINS, TURDUS MIGRATORIUS, COOPER'S HAWKS, ACCIPITER COOPERI, BIRD POISONING

Keyword Index

00/01-2615 STUTTERING, SCHIZOPHRENIA, TRANSCRANIAL MAGNETIC STIMULATION (TMS), DEPRESSION, EPILEPSY, AUDITORY HALLUCINATIONS, BRAIN-CELL ACTIVITY

00/01-2478 STYGOBITES, LIMESTONE ROCK, APPALACHIAN MOUNTAINS, CAVE-DWELLING ANIMALS, DARKNESS, UNDERGROUND CAVERNS, TROGLOBITES, KARST SYSTEMS, CAVE ENVIRONMENT, CAVERNS

00/01-0186 SUBARACHNOID HEMORRHAGE, MISDIAGNOSIS, HEADACHES, LUMBAR PUNCTURE, NEUROIMAGING, COMPUTERIZED AXIAL TOMOGRAPHY (CAT) SCAN

00/01-0503 SUBCLINICAL ATHEROSCLEROSIS, FOLIC ACID, PLACEBO, PLASMA HOMOCYSTEINE, CORONARY-ARTERIAL OCCLUSIVE DISEASE, VITAMIN B6

00/01-0535 SUBDURAL HEMORRHAGE, ANEURYSM, STROKE, BLEEDING IN THE BRAIN, ARTERIOVENOUS MALFORMATION (AVM), BRAIN HEMORRHAGE, HEAD TRAUMA, BRAIN DAMAGE

00/01-1242 SUBOSCINE BIRDS, OSCINE BIRDS, PASSERINE BIRDS, BIRD PHYLOGENY, SYSTEMATICS, EVOLUTIONARY RELATIONSHIPS

00/01-0498 SUB-SAHARAN AFRICA, ACQUIRED IMMUNODEFICIENCY SYNDROME (AIDS) EPIDEMIC, ANTIRETROVRIAL THERAPY, HUMAN IMMUNODEFICIENCY VIRUS (HIV)

00/01-0693 SUB-SAHARAN AFRICA, SUSTAINABLE DEVELOPMENT, GRAZING LAND MANAGEMENT, CLIMATE-PLANT-HERBIVORY INTERACTIVE MODEL, GRASSLAND MODELS, ARID ENVIRONMENTS, PASTORAL CRISIS, NON-EQUILIBRIUM ECOSYSTEMS

00/01-2291 SUB-SAHARAN AFRICAN HEALTHCARE, MALARIA, IMMUNOSUPPRESSION, HUMAN IMMUNODEFICIENCY VIRUS (HIV) INFECTIONS

00/01-2195 SUBSPECIES IDENTIFICATION, CONSERVATION BIOLOGISTS, GENETIC SEQUENCING, EVOLUTIONARY SIGNIFICANT UNIT (ESU), ENDANGERED SPECIES ACT, NATIONAL MARINE FISHERIES SERVICE (NMFS)

00/01-0616 SUBSPECIES RELATIONSHIPS, MISSOURI RIVER BASINS, LEPOMIS MEGALOTIS, TAXONOMIC RELATIONSHIPS, POLYMERASE CHAIN REACTION (PCR), RANDOM AMPLIFIED POLYMORPHIC DNA (RAPD), GENETIC DIVERSITY, MOLECULAR TECHNIQUES, SUNFISH POPULATIONS

00/01-0826 SUBSTANCE ABUSE, SERTRALINE HYDROCHLORIDE, PHARMACOTHERAPY, PSYCHIATRIC DISORDERS, POST-TRAUMATIC STRESS DISORDER (PTSD), DEPRESSION

00/01-2059 SUBSTANCE ABUSE, REPRODUCTIVE HAZARDS, BIRTH DEFECTS, FETAL ALCOHOL SYNDROME (FAS), SUDDEN INFANT DEATH SYNDROME (SIDS), PREGNANCY, TERATOLOGY

00/01-2091 SUBSTANCE ABUSE, DOCTOR-PATIENT RELATIONSHIP, MEDICAL CARE, ALCOHOLISM, FEAR OF PHYSICIANS

00/01-0907 SUBSTANCE ABUSE CONTROL, NINTH WORLD CONGRESS OF MUSIC THERAPY, NEUROLOGIC DISORDER TREATMENT, STRESS MANAGEMENT, MUSIC THERAPY, INSURANCE COVERAGE, RHYTHMICALLY ENHANCED MUSIC, PARKINSON'S DISEASE, COMMUNICATION DISORDERS

00/01-2067 SUBSTANCE ABUSE TREATMENT, DRINKING, ALCOHOLISM, SEROTONIN, PROBLEM-DRINKING, ONDANSETRON

00/01-0245 SUBSTANCE DEPENDENCY, ALCOHOLISM, P3 COMPONENT, GENETIC RESEARCH, CHROMOSOMAL PREDISPOSITION

00/01-0495 SUBSTANTIA NIGRA, DOPAMINE, PARKINSON DISEASE (PD), TREMOR, PALSY, SINEMET

00/01-0711 SUBSTANTIA NIGRA, LINDANE, PARKINSON'S DISEASE, ALZHEIMER'S DISEASE, POLYCHLORINATED BIPHENOL (PCB), ORGANOCHLORINE, INSECTICIDES, DIELDRIN, PESTICIDE EXPOSURE, NEUROLOGICAL DISEASES

00/01-2545 SUBSTANTIA NIGRA, LENTIVIRAL VECTOR DELIVERY, GLIAL CELL-LINE-DERIVED NEUROTROPHIC FACTOR, PARKINSON'S DISEASE, NEUROPHYSIOLOGY, NEUROLOGY, GENE THERAPY, NEURODEGENERATIVE DISEASE

00/01-0920 SUBSURFACE ENVIRONMENTS, ARTHROBACTER, BACTERIA POPULATIONS, CHEMOHETEROTROPHS, MICROBIAL PHYLOGENIES, RIBOSOMAL RIBONUCLEIC ACID (RRNA) SEQUENCES

00/01-0066 SUBTERRANEAN ANIMALS, UNDERGROUND CAVES, AMPHIPODS, KARST, CRUSTACEANS, GROUNDWATER QUALITY, AQUATIC BIOTA

00/01-1557 SUBTERRANEAN HABITATS, TARANTULA LIFE HISTORY, APHONOPELMAS, SPIDERS, MATING BEHAVIORS, DESERT HABITATS, VENOM

00/01-0997 SUBURBAN SPRAWL, LAND USE, BROWNFIELD DEVELOPMENT, SMART GROWTH MOVEMENT, URBAN INFILL DEVELOPMENT, ENVIRONMENTAL MOVEMENT, LAND PRESERVATION

00/01-0952 SUCCESSION, LIMESTONE GRASSLANDS, GRASSLANDS, AGRICULTURE, CLIMATE CHANGE, ECOLOGY, GLOBAL WARMING

00/01-1884 SUCCESSIONAL PLANT SPECIES, FOREST REGENERATION, CLEARCUT FORESTS, SHADE-ASSOCIATED PLANT SPECIES, CANONICAL CORRESPONDENCE ANALYSIS

00/01-1574 SUCCESSIVE ALKALINITY PRODUCING SYSTEMS (SAPS), COAL MINING INDUSTRY, APPALACHIAN OHIO, WATER QUALITY, INDUSTRIAL POLLUTION, ACID MINE LEACHATE, ENVIRONMENTAL DAMAGE, MONDAY CREEK RECLAMATION PROJECT (MCRP)

00/01-2144 SUCKERFISH, ROBUST REDHORSE, MOXOSTOMA ROBUSTUM, RESTOCKING FISH, ENDANGERED FISH, GENE SEQUENCING

00/01-2056 SUCRALOSE, ARTIFICIAL SWEETENERS, ASPARTAME, ACESULFAME-K, SACCHARIN, SUGAR SUBSTITUTES, STEVIA, SUGAR ALCOHOL, FOOD AND DRUG ADMINISTRATION (FDA)

00/01-0133 SUCROSE, PHOTOSYNTHESIS, GROWTH REGULATION, SUCROSE-PHOSPHATE SYNTHASE, ACTIN CYTOSKELETON, PHLOEM, INVERTASE-CATALYZED HYDROLOSIS

00/01-0133 SUCROSE-PHOSPHATE SYNTHASE, PHOTOSYNTHESIS, GROWTH REGULATION, SUCROSE, ACTIN CYTOSKELETON, PHLOEM, INVERTASE-CATALYZED HYDROLOSIS

00/01-1989 SUDAN, VISCERAL LEISHMANIASIS, BACILLUS CALMETTE-GUERIN CONTROLLED TRIAL, AUTOCLAVED LEISHMANIA, VACCINES

00/01-0533 SUDDEN CARDIAC DEATH, CARDIOVASCULAR DISEASE, ANGIOTENSIN CONVERTING ENZYME (ACE) INHIBITORS, ANTIHYPERTENSIVE DRUG THERAPY, LEFT VENTRICULAR HYPERTROPHY (LVH), HYPERTENSION, VENTRICULAR ECTOPY

00/01-1085 SUDDEN CARDIAC DEATH, SPONTANEOUS UNSUSTAINED VENTRICULAR TACHYCARDIA (UVT), IMPLANTABLE CARDIOVERTER DEFIBRILLATORS, ARRHYTHMIA, ANTIARRHYTHMIC DRUGS, VENTRICULAR ARRHYTHMIAS

00/01-1615 SUDDEN CARDIAC DEATH, HEART FAILURE, TRANSCRIPTION FACTORS, PURKINJE FIBERS, HEART BEAT MECHANISM, CARDIAC CONDUCTION, ARRYTHMOGENIC EVENTS

00/01-1713 SUDDEN INFANT DEATH SYNDROME (SIDS), MOLECULAR LINKS, LONG-Q SYNDROME, SPONTANEOUS MUTATIONS, ELECTROCARDIOGRAMS, VENTRICULAR FIBRILLATION

00/01-2059 SUDDEN INFANT DEATH SYNDROME (SIDS), REPRODUCTIVE HAZARDS, BIRTH DEFECTS, FETAL ALCOHOL SYNDROME (FAS), SUBSTANCE ABUSE, PREGNANCY, TERATOLOGY

00/01-0771 SUGAR, INSULIN, GLUCOSE, DIABETES, GLUCOWATCH, INSULIN PEN INJECTORS, AIR-JET INSULIN INJECTORS, INSULIN PUMPS

00/01-2056 SUGAR ALCOHOL, ARTIFICIAL SWEETENERS, ASPARTAME, ACESULFAME-K, SACCHARIN, SUCRALOSE, STEVIA, SUGAR SUBSTITUTES, FOOD AND DRUG ADMINISTRATION (FDA)

00/01-2158 SUGAR CONTENT, TOMATO RIPENING, LYCOPERSICON ESCULENTUM, HYDROLYTIC ENZYMES, RIPENESS, CLIMACTERIC FRUITS, STARCH, CELL-WALL POLYSACCHARIDES

00/01-0729 SUGAR CRYOPROTECTANTS, STAPHYLOCOCCUS AUREUS HEMOLYSIN, SUGAR TREHALOSE, TRANSMEMBRANE PORE INDUCTION, CELL WALL PERMEABILITY, SWITCHABLE MEMBRANE PORE (H5), CRYOPRESERVATION AGENTS, MAMMALIAN CELL PRESERVATION

00/01-2434 SUGAR INFLUENCE, MANGO, FLAVOR COMPONENTS, ACID INFLUENCE, FLAVOR ASSESSMENT, MANGIFERA INDICA, PLANT BREEDING, FRUIT QUALITY

00/01-2056 SUGAR SUBSTITUTES, ARTIFICIAL SWEETENERS, ASPARTAME, ACESULFAME-K, SACCHARIN, SUCRALOSE, STEVIA, SUGAR ALCOHOL, FOOD AND DRUG ADMINISTRATION (FDA)

00/01-0729 SUGAR TREHALOSE, SUGAR CRYOPROTECTANTS, STAPHYLOCOCCUS AUREUS HEMOLYSIN, TRANSMEMBRANE PORE INDUCTION, CELL WALL PERMEABILITY, SWITCHABLE MEMBRANE PORE (H5), CRYOPRESERVATION AGENTS, MAMMALIAN CELL PRESERVATION

00/01-0353 SUGAR-MAPLE DECLINE, FOLIAR NUTRITION, NATURAL SOIL STRESSES, TREE-RING RECORD, SOIL ACIDIFICATION, METAL POLLUTION, SOIL NUTRIENT IMBALANCES, ACID DEPOSITION, TREE GROWTH, AIR POLLUTION

00/01-0730 SUGARS, ANHYDROBIOSIS, CELL DESICCATION, CELL PRESERVATION, ADENOVIRUS VECTOR, GENETIC ENGINEERING, DESICCATION TOLERANCE, TREHALOSE SYNTHESIS GENES, FIBROBLAST CELLS, HUMAN CELLS

00/01-1124 SUGARS, SIMPLE CARBOHYDRATES, COMPLEX CARBOHYDRATES, HEALTHY DIET, CARBOHYDRATES, GRAINS

00/01-2609 SUICIDAL TENDENCIES, PROZAC, ANTIDEPRESSANTS, SEROTONIN SYNDROME, SELECTIVE SEROTONIN REUPTAKE INHIBITOR (SSRI), INVOLUNTARY BODY MOVEMENT

00/01-0782 SUICIDE, MAJOR DEPRESSION, ACUTE STRESS, SCHIZOPHRENIA, DRUG ABUSE, ALCOHOLISM

00/01-1396 SUICIDE, MENTAL HEALTH, MENTAL DISORDERS, SUICIDE RISK ASSESSMENT

00/01-2308 SUICIDE GENE THERAPY, CANCER RELAPSE, LEUKEMIA TREATMENT, GRAFT-VERSUS-HOST DISEASE (GVHD), ANTIVIRAL AGENTS GANCYCLOVIR, ALTERNATIVE CANCER THERAPY, DONOR LYMPHOCYTE INFUSION (DLI), GENE THERAPY, XENOGENEIC TRANSPLANT, HERPES SIMPLEX THYMIDINE KINASE GENE, ALLOGENEIC TRANSPLANTATION, ADOPTIVE CELLULAR THERAPY

00/01-2124 SUICIDE RATES, HOMICIDE RATES, BRADY HANDGUN VIOLENCE PREVENTION ACT, MANDATORY WAITING PERIOD, BACKGROUND CHECKS, HANDGUN SALES

00/01-1396 SUICIDE RISK ASSESSMENT, MENTAL HEALTH, MENTAL DISORDERS, SUICIDE

00/01-2142 SULFATE-REDUCING BACTERIA, METHANE OXIDATION, ANAEROBIC OXIDATION, BEGGIATOA, FLUORESCENCE IN SITU HYBRIDIZATION (FISH), BACTERIAL MATS, MARINE SEDIMENTS

00/01-0487 SULFIDE DEPOSITS, VOLCANIC MATERIAL, PRECAMBRIAN PERIOD, ARCHAEAN ERA, FOSSIL MICROORGANISMS, ORIGIN OF LIFE, UNDERWATER THERMAL SPRINGS, PROKARYOTES

00/01-0967 SULFIDES, METAL POLLUTANTS, AQUATIC POLLUTION, METAL TOXICITY, HEAVY METALS, BENTHIC ANIMALS

00/01-0399 SULFUR, ACIDIC DEPOSITION, WATER POLLUTION, FISH KILLS, BIOLOGICAL DAMAGE, CRITICAL LOAD, NITROGEN

00/01-0698 SULFUR CONTENT, MICRO-ORIFICE UNIFORM DEPOSIT IMPACTORS, LASER OPTICAL PARTICLE COUNTERS, SCANNING DIFFERENTIAL MOBILITY ANALYZERS, CONDENSATION NUCLEUS COUNTERS, FEDERAL TEST PROCEDURE, EMISSION TESTING, DIESEL FUEL

00/01-0486 SULFUR CYCLE, FOSSIL MICROORGANISMS, PHOTOSYNTHESIS, EARLY LIFE, CHEMOTROPHIC HYPERTHERMOPHILES, ARCHAEAN LIFE, ORIGIN OF LIFE, VOLCANIC ROCKS, DEEP-SEA LIFE, PROKARYOTES

00/01-1269 SULFUR DIOXIDE, AIR POLLUTION, ACID RAIN, COAL BURNING, MERCURY, CARBON DIOXIDE, ENERGY SOURCES, FUEL, ELECTRICITY

00/01-1578 SULFUR DIOXIDE, AIRBORNE PARTICULATES, OZONE, ASTHMA, CLEAN AIR ACT, ENVIRONMENTAL PROTECTION AGENCY (EPA), SMOG, AIR POLLUTION, CARBON MONOXIDE, NITROGEN DIOXIDE, METHYL CHLOROFORM, CHLOROFLUOROCARBONS

00/01-2677 SULFUR MONITOR, HALITOSIS, VOLATILE SULFUR COMPOUNDS, ORAL MALODOR, CHROMATOGRAPHY, ORGANOLEPTIC MEASUREMENT, TRICLOSAN, SODIUM BICARBONATE, STANNOUS FLUORIDE, AMERICAN DENTAL ASSOCIATION (ADA), ESSENTIAL OILS, DENTIFRICE

00/01-0696 SULFUR OXIDES, CARBON TRADING CREDITS, KYOTO CLIMATE CONVENTION, GREENHOUSE GAS EMISSIONS, NITROGEN OXIDES, SWITCHGRASS FARMING, WIND FARMS

00/01-0756 SUMMER SOLSTICE, WINTER SOLSTICE, SNAKE SYMBOLS, KERN EFFIGIES, HOPEWELL CULTURE, FORT ANCIENT CULTURE, GREAT SERPENT MOUND, PREHISTORIC AMERICANS

00/01-1875 SUN BEAR, MOON BEAR, CAMBODIAN WILDLIFE, NEW MAMMAL SPECIES, BEARS

00/01-2026 SUN EXPOSURE, PHOTODYNAMIC TREATMENT, LEVULAN KERASTICK, NON-LASER BLUE LIGHT, SKIN CANCER, SQUAMOUS CELL CARCINOMA, ACTINIC KERATOSIS, SKIN LESIONS

00/01-2100 SUNDIALS, TIMEKEEPING, CALENDARS, GNOMICS

00/01-0616 SUNFISH POPULATIONS, MISSOURI RIVER BASINS, LEPOMIS MEGALOTIS, TAXONOMIC RELATIONSHIPS, POLYMERASE CHAIN REACTION (PCR), RANDOM AMPLIFIED POLYMORPHIC DNA (RAPD), GENETIC DIVERSITY, MOLECULAR TECHNIQUES, SUBSPECIES RELATIONSHIPS

00/01-0494 SUNSCREEN, MELANOMA, ACQUIRED MELANOCYTIC NEVI, CUTANEOUS MALIGNANT MELANOMA (CMM), SKIN CANCER, CANCER RISKS

00/01-1125 SUNSCREEN, ULTRAVIOLET RADIATION, SKIN CANCER, MELANOMA, PHOTOAGING, BASAL CELL CARCINOMA

00/01-2112 SUNSPOTS, DOUGLASS/ANDREW ELLICOTT, PONDEROSA PINE, PINUS PONDEROSA, SIERRA NEVADA, GIANT SEQUOIA, SEQUOIADENDRON GIGANTEUM, TREE RINGS, DENDROCHRONOLOGY, ANASAZI, ARCHEOLOGY

00/01-1498 SUPER-TASTERS, PROPYLTHIOURACIL (PROP), FLAVOR, TASTE, NONTASTERS, TONGUE, SWEET, SOUR, SALTY, BITTER

00/01-2535 SUPERCOILING, DEOXYRIBONUCLEIC ACID (DNA)-BASED MOTORS, HELICAL FILAMENT ROTATIONS, LINEAR MOLECULAR MOTORS, RIBONUCLEIC ACID (RNA) POLYMERASE, TRANSCRIPTION

00/01-1788 SUPERCOMPUTERS, GLOBAL ECOSYSTEM, BIOCOMPLEXITY, HUMAN ACTIONS, ENVIRONMENTAL IMPACTS, NATIONAL SCIENCE FOUNDATION, OCEAN WARMING, INFECTIOUS DISEASE, NATIONAL ECOLOGICAL OBSERVATORY NETWORK

Keyword Index

00/01-1189 SUPEREGO, ARTISTIC TALENT, CREATIVITY, AESTHETIC EXPERIENCE, SOCIETAL MYTHOLOGY, NEUROSIS, ARTISTIC SUBLIMATION, EMOTIONAL ILLNESS, PSYCHOPATHOLOGY

00/01-1834 SUPERFICIAL NEUROMASTS, LATERAL-LINE SYSTEM, FISH, CANAL NEUROMASTS, CARASSIUS AURATUS, GOLDFISH, NEURAL SENSORY SYSTEM, WATER CURRENT DETECTION, STILL WATER FISH, RUNNING WATER FISH

00/01-1266 SUPERFUND, COMMUNITY DEVELOPMENT, GREENFIELDS, BROWNFIELDS, TOXIC WASTE DISPOSAL, ENVIRONMENTAL PROTECTION AGENCY (EPA), VOLUNTARY CLEAN UP PROGRAMS (VCPS)

00/01-1301 SUPERFUND SITES, TOXIC POLLUTANTS, ENVIRONMENTAL POLLUTANTS, CONTAMINATED SITES, PHYTOREMEDIATION, REMEDIATION, ENVIRONMENTAL PROTECTION AGENCY, SOIL POLLUTION, PLANT TRANSFORMATIONS

00/01-1874 SUPERFUND SITES, LAKE BERKELEY, TOXIC POLLUTION, COPPER MINING, ANACONDA OPEN PIT MINE, OPEN PIT MINE POLLUTION, BIOREMEDIATION, WATER CONTAMINATION, ALGAE, MONTANA, EXTREMOPHILE ALGAE, ENVIRONMENTAL RESTORATION

00/01-2589 SUPERNUMERARY DIGITS, DIGIT IDENTITY, DIGIT EVOLUTION, POLYDACTYLY, ORIGINS OF BIRDS, THEROPOD DINOSAURS, HOMEOTIC CHANGES

00/01-2631 SUPEROXIDE DISMUTASE (SOD) INHIBITION, FREE RADICALS, CANCER CELL DEATH, LEUKEMIA CELLS, MITOCHONDRIA, ESTROGEN

00/01-2630 SUPERVIRULENT FLU STRAINS, INFLUENZA VIRUSES, POLYMERASE GENES, VIRAL MUTATIONS, NEURAMINIDASE PROTEINS, HEMAGLUTTININ PROTEINS, SPANISH FLU PANDEMIC OF 1918

00/01-2012 SUPLATAST TOSILATE, CYTOKINES, ASTHMA, CORTICOSTEROIDS, INHALED CORTICOSTEROIDS, TH2 CYTOKINES

00/01-1163 SUPPLEMENTATION, ANTIOXIDANTS, BETA-CAROTENE, FREE RADICALS, OXIDATION

00/01-1136 SUPPLEMENTS, ANTIOXIDANTS, VITAMIN E, VITAMIN C, BETA CAROTENE

00/01-1756 SUPPLEMENTS, EPHEDRINE, APPETITE SUPPRESSANTS, HERBAL REMEDIES, DIETARY SUPPLEMENTS, FOOD AND DRUG ADMINISTRATION (FDA)

00/01-2702 SUPPORT GROUPS, BREAST CANCER, HUMAN IMMUNODEFICIENCY VIRUS (HIV), ACQUIRED IMMUNODEFICIENCY SYNDROME (AIDS), ALCOHOLISM, PROFESSIONALLY LED SUPPORT GROUPS

00/01-2009 SUPPORTIVE THERAPY, SCHIZOPHRENIA, MENTAL ILLNESS, ANTIPSYCHOTIC DRUGS, COGNITIVE THERAPY, SOCIAL SKILLS TRAINING, PSYCHOSOCIAL THERAPY, FAMILY PSYCHOEDUCATION

00/01-0158 SUPRACHIAMATIC NUCLEUS, BIOLOGICAL CLOCK, JET LAG, GENE MUTATIONS, SLEEP DISORDERS, SEASONAL DEPRESSION, FRUIT FLIES, DAYLIGHT, CIRCADIAN RHYTHM

00/01-2707 SURFACE BONDING, LIZARDS, ROBOTS, GECKOS

00/01-0338 SURFACE COLONIZATION, SLIDING MECHANISM, MYCOBACTERIUM SMEGMATIS, MYCOBACTERIUM AVIUM, CELL ENVELOPE STRUCTURE, GLYCOPEPTIDOLIPIDS (GPL), SAPROPHYTES, OPPORTUNISTIC PATHOGENS, BACTERIAL MOTILITY

00/01-0044 SURFACE FEEDING PROTOZOA, FLAGELLATES, CILIATES, BACTERIVORES, PROTOZOA FEEDING BEHAVIOR, SUSPENSION FEEDING PROTOZOA

00/01-1631 SURFACE PROTEIN, PLASMODIUM FALCIPARUM, ACQUIRED IMMUNITY, MSP1 GENE, MALARIA PREVENTION, SERUM IGG, VACCINE DEVELOPMENT, GENETIC ANALYSIS

00/01-1020 SURFACE STRESS, NANOMECHANICS, BIOMOLECULAR RECOGNITION, CANTILEVER BENDING, DEOXYRIBONUCLEIC ACID (DNA) HYBRIDIZATION, BASE MISMATCH, RECEPTOR-LIGAND BINDING

00/01-0940 SURFACE TENSION, FISHING SPIDER, WATER WALKING, DOLOMEDES TRITON, LOCOMOTION

00/01-0802 SURGERY, GENERAL ANESTHESIA, LOCAL ANESTHESIA, REGIONAL ANESTHESIA, ANESTHESIA, ANESTHESIA RISK

00/01-1383 SURGERY, ANESTHESIA, PARALYSIS-INDUCING ANESTHESIA, NEUROMUSCULAR BLOCK

00/01-1750 SURGICAL ABORTION, MEDICAL ABORTION, MIFEPRISTONE, RU 486, MISOPROSTOL, PREGNANCY TERMINATION, ANTIABORTION MOVEMENT

00/01-0908 SURGICAL ADVANCES, OPEN HEART SURGERY, ROBOTIC TOOLS, MEDICINE, BATTLEFIELD SURGICAL SYSTEMS

00/01-1426 SURGICAL CONVERSION, SEX REASSIGNMENT, GENDER IDENTITY, INTERSEX INFANTS, GENITALIA

00/01-1694 SURGICAL DEBRIDEMENT, RHEUMATOID ARTHRITIS, ARTHROSCOPIC SURGERY, ELBOW SURGERY, OSTEOARTHRITIS, ARTHRITIS, CARTILAGE DEGENERATION, BONE SPURS

00/01-0263 SURGICAL PROCEDURES, ANESTHESIA, LOCAL ANESTHESIA, REGIONAL ANESTHESIA, GENERAL ANESTHESIA, PULSE OXIMETER

00/01-1765 SURGICAL PROCEDURES, HYPNOSIS, SELF-HYPNOTIC IMAGERY, ALTERNATIVE MEDICINE

00/01-1101 SURGICAL RESECTION, INTRAOPERATIVE RADIATION THERAPY (IORT), PELVIC TUMORS, RADIOTHERAPY, GYNECOLOGIC MALIGNANCIES, SURGICAL TUMOR DEBULKING, RESIDUAL DISEASE

00/01-2626 SURGICAL RISK, COLECTOMY, RECTAL CANCER, COLON CANCER, CHEMOTHERAPY, CANCER SURGERY, RADIATION, LAPAROSCOPIC COLECTOMY, COLORECTAL CANCER

00/01-2712 SURGICAL SEPARATION, CONJOINED TWINS, MEDICAL ETHICS

00/01-0838 SURGICAL TECHNOLOGY, LASERS, DERMATOLOGIC SURGERY, LASER SURGERY, OPHTHALMOLOGIC SURGERY

00/01-1199 SURGICAL TECHNOLOGY, HEART DISEASE, CARDIAC SURGERY, ROBOTIC TELESURGERY, COMPUTER-ASSISTED SURGERY, MICROSURGERY, MINIMALLY INVASIVE SURGERY, LAPAROSCOPY

00/01-1101 SURGICAL TUMOR DEBULKING, SURGICAL RESECTION, PELVIC TUMORS, RADIOTHERAPY, GYNECOLOGIC MALIGNANCIES, INTRAOPERATIVE RADIATION THERAPY (IORT), RESIDUAL DISEASE

00/01-0209 SURGICAL WOUND INFECTION, PERIOPERATIVE OXYGEN SUPPLEMENTATION, NEUTROPHILS, OXIDATION, WOUND INFECTION

00/01-1232 SURINAME, SOUTH AMERICA, DRUG DISCOVERY, PLANT COLLECTIONS, SYNTHETIC DRUGS, ETHNOBOTANY, SHAMANS, BIOPROSPECTING, MEDICINAL PLANTS

00/01-2704 SURVEYS, INSTITUTIONAL REVIEW BOARD (IRB), FEDERAL GUIDELINES, ETHICAL ISSUES, PEDIGREE RESEARCH PROTOCOLS

00/01-0609 SURVIVAL ADVANTAGES, GUPPY BEHAVIOR, SEXUAL ATTRACTIVENESS, MATING PREFERENCES, FITNESS FACTORS, INHERITED TRAITS

00/01-0914 SURVIVAL ADVANTAGES, BIRDS, EXTRA-PAIR MATINGS, IMMUNOCOMPETENCE, BLUETHROATS, MATING BEHAVIOR, GOOD GENES THEORY, SEXUAL BEHAVIOR, BIRD REPRODUCTION

00/01-0918 SURVIVAL DISADVANTAGES, PIGMENTATION ABSENCE, ALBINO ANIMALS

00/01-1318 SURVIVAL RATES, CANCER/OVARIAN, OVARIAN CANCER, EPIDEMIOLOGY, SPORADIC OVARIAN CANCERS, HEREDITARY CANCERS, BRCA GENES

00/01-0169 SURVIVAL STRATEGIES, DESERT LOCUST, DENSITY-DEPENDENT COLORATION, EVOLUTIONARY ADAPTATIONS, COLOR PATTERN EVOLUTION, SCHISTOCERCA GREGARIA, APOSEMATISM, INSECT PREDATION

00/01-0623 SURVIVAL STRATEGIES, ANIMALS, BEATER SYNDROME, COMMENSALISM, CLEANER SYNDROME, PREDATION THREATS, HUMAN-ANIMAL INTERACTIONS, BENEFICIAL RELATIONSHIPS

00/01-1223 SURVIVAL STRATEGIES, CHRYSEMYS PICTA, TURTLE SHELL, ANOXIC ACIDOSIS, PAINTED TURTLE, ACIDOSIS BUFFERING, OXYGEN DEPRIVATION

00/01-0122 SUSCEPTIBILITY, ALLERGY, ASTHMA, ENVIRONMENTAL AGENTS, IMMUNE SYSTEM, PLEIOTROPY, AIR QUALITY

00/01-0044 SUSPENSION FEEDING PROTOZOA, FLAGELLATES, CILIATES, BACTERIVORES, SURFACE FEEDING PROTOZOA, PROTOZOA FEEDING BEHAVIOR

00/01-0377 SUSTAINABILITY, INDUSTRIAL ECOLOGY, RECYCLING, ENVIRONMENTAL PROTECTION AGENCY, POLLUTION PREVENTION, GREEN CHEMISTRY, PRECISION AGRICULTURE

00/01-0406 SUSTAINABILITY, GEOGRAPHIC INFORMATION SYSTEMS (GIS), LAND TRUSTS, GALIANO ISLAND, ENVIRONMENTAL PROTECTION, DEMOCRATIC LAND-USE, FOREST PRESERVATION

00/01-0889 SUSTAINABILITY, ECOSYSTEM DESTRUCTION, INSTITUTIONAL FAILURES, NONCONVEX PROCESSES, GLOBAL ENVIRONMENT, BIODIVERSITY, ECONOMIC VALUATIONS

00/01-1509 SUSTAINABILITY, ECONOMY, INDIA, SOCIOECONOMIC DEVELOPMENT, FORESTS, RURAL POOR, RESOURCE DEPLETION

00/01-0058 SUSTAINABLE AGRICULTURE, ALLELOPATHY, PLANT BIODIVERSITY, AGRICULTURAL ECOLOGY, ALLELOCHEMICALS, BIOCHEMICAL INTERACTIONS, CROP YIELDS

00/01-1548 SUSTAINABLE AGRICULTURE, CROPPING SYSTEMS, FERTILIZER LEVELS, FIELD CAPACITY, SOIL AGGREGATE STABILITY, MOISTURE RETENTION, SOIL PHYSICAL PROPERTIES, COVER CROPS

00/01-2171 SUSTAINABLE AGRICULTURE, NATURAL RESOURCE CONSERVATION, SOIL MANAGEMENT, CROP ROTATION, FERTILIZER APPLICATION, AGRICULTURAL NUTRIENTS, TROPICAL ECOSYSTEMS

00/01-2442 SUSTAINABLE AGRICULTURE, NO-TILL CROPPING SYSTEMS, ORGANIC CROPPING SYSTEMS, PROFITABILITY COMPARISONS, GRAIN PRODUCTION, ECONOMIC ANALYSES, AGRICULTURAL SYSTEMS, CROP PRODUCTION

00/01-2513 SUSTAINABLE AGRICULTURE, ANCIENT PERU, AGROFORESTRY, INCA PEOPLE, SPANISH CONQUEST OF PERU, NATIVE PERUVIAN TREE SPECIES, ENVIRONMENTAL MANAGEMENT, INCA, SOIL EROSION, RENEWABLE RESOURCES

00/01-0693 SUSTAINABLE DEVELOPMENT, SUB-SAHARAN AFRICA, GRAZING LAND MANAGEMENT, CLIMATE-PLANT-HERBIVORY INTERACTIVE MODEL, GRASSLAND MODELS, ARID ENVIRONMENTS, PASTORAL CRISIS, NON-EQUILIBRIUM ECOSYSTEMS

00/01-0887 SUSTAINABLE DEVELOPMENT, ECOLOGICAL RESEARCH, ENVIRONMENTAL PRESERVATION, ECONOMIC DEVELOPMENT, MARKET GLOBALIZATION, INFORMATION SOCIETIES, INTEGRATION OF ECOLOGY AND ECONOMICS

00/01-0110 SUSTAINABLE ECOLOGY, CONSERVATION, TROPICAL FORESTS, WILDLIFE HUNTING, BRAZILIAN AMAZON

00/01-0973 SUSTAINABLE ENVIRONMENT, ENVIRONMENT, CLEAN ENERGY, EARTH DAY 2000

00/01-0019 SUSTAINABLE FARMING, INTEGRATED FARMING SYSTEMS, AGRICULTURAL ECOLOGY, ORGANIC FARMING TECHNIQUES, NATURAL RESOURCE MANAGEMENT, CHINESE FARMING METHODS

00/01-0658 SUSTAINABLE FARMING, CHINA, LAND USE IN CHINA, AGRICULTURE, LAND RECLAMATION

00/01-2443 SUSTAINABLE FARMING, BIODEGRADABLE PROPERTIES, SOYBEAN OIL, LINSEED OIL, WEED GROWTH INHIBITION, PAPER MULCHES, MULCH DURABILITY, CROP YIELDS, AGRICULTURAL MULCHES

00/01-2479 SUSTAINABLE FOREST MANAGEMENT, LOGGING PRACTICES, MAGAZINE PAPER PRODUCTION, SELECT LOGGING, FOREST HEALTH, REPLANTING FORESTS, RECYCLING, PAPER MANUFACTURE, LOGGING, FOREST MONOCULTURES, SUSTAINABLE FORESTRY INITIATIVE (SFI)

00/01-2189 SUSTAINABLE FORESTRY, LOGGING GAPS, FOREST MANAGEMENT, SILVICULTURE, TROPICAL RAINFORESTS, SELECTION LOGGING

00/01-2512 SUSTAINABLE FORESTRY, SOIL CALCIUM DEPLETION, TIMBER HARVESTING, TROPICAL FORESTS, CALCIUM SOIL LEVELS, PLANT NUTRIENTS, SOIL FERTILITY, INDUCTIVELY COUPLED PLASMA EMISSION (ICP-EMS), HARVESTING, TROPICAL ECOSYSTEMS

00/01-2479 SUSTAINABLE FORESTRY INITIATIVE (SFI), LOGGING PRACTICES, SUSTAINABLE FOREST MANAGEMENT, SELECT LOGGING, FOREST HEALTH, REPLANTING FORESTS, RECYCLING, PAPER MANUFACTURE, LOGGING, FOREST MONOCULTURES, MAGAZINE PAPER PRODUCTION

00/01-0400 SUSTAINABLE LAND USE, FOSSIL FUELS, BIOFUELS, HYDROPOWER, SOLAR POWER, WIND POWER, GEOTHERMAL POWER, ENERGY CONSUMPTION, WOOD-BASED ENERGY CONSUMPTION, FUELWOOD, DEFORESTATION

00/01-0390 SUSTAINABLE LIVING, ENVIRONMENTAL MOVEMENT, POPULATION ACTIVISM, OZONE DEPLETION, RAINFOREST ACTION NETWORK, EARTH DAY 2000, CONSUMPTION LIMITS, RECYCLING

00/01-2436 SUSTAINABLE RESOURCES, NATIVE TREE SPECIES AT RISK, UNSUSTAINABLE LOGGING PRACTICES, CERTIFIED WOOD, SELECTIVE FORESTRY, FOREST CONSERVATION, OLD GROWTH FORESTS, ECOFRIENDLY WOOD PRODUCTS, TREE POPULATION DECLINES

00/01-1294 SUSTAINABLE USE, BIODIVERSITY, ECOLOGICAL INDICATORS, HIERARCHICAL STRUCTURE, ECOSYSTEM LANDSCAPE, PLANTATIONS, FORESTRY MANAGEMENT, REGENERATION

00/01-1595 SUSTAINABLE YIELD, GLOBAL ECONOMY, PILOT ANALYSIS OF GLOBAL ECOSYSTEMS (PAGE), ECOSYSTEM MANAGEMENT, POLLUTION

00/01-1597 SUSTAINED YIELD, ALBATROSS, OVERFISHING, FISHERIES MANAGEMENT, MARINE LIFE, AQUAFARMING

00/01-0258 SWALLOWING, DYSPHAGIA, CHEWING, PHARYNX, ESOPHAGUS, BOLUS, NEUROMUSCULAR CONDITIONS, THYROID CONDITIONS

00/01-0932 SWALLOW-TAILED KITES, KITES, CONSERVATION PLAN, ENDANGERED SPECIES, MIGRATION, SATELLITE TRACKING, LOGGING THREATS, HABITAT DESTRUCTION

00/01-1558 SWAMP HABITATS, FLORIDA EVERGLADES, HABITAT LOSS, AMERICAN ALLIGATOR, EVERGLADES RESTORATION, ALLIGATOR POPULATIONS

00/01-2490 SWAMP RESTORATION, BLACK BEARS, ATLANTIC WHITE CEDAR, SOUTHEASTERN SHORT-TAILED SHREW, GREAT DISMAL SWAMP, RELEAF PROGRAM

00/01-1807 SWARM INTELLIGENCE, COMPUTER ALGORITHMS, ENTOMOLOGY, ANTS, ANT COLONY OPTIMIZATION, TRAFFIC ROUTING, ARTIFICIAL INTELLIGENCE, INSECT BEHAVIOR

00/01-2094 SWARM INTELLIGENCE, FORAGERS, PHEROMONES, SOCIAL INSECTS, ANT SPECIES, ANT-COLONY OPTIMIZATION, CONTROL ENGINEERING

00/01-0775 SWEATING, HYPOTHALAMUS, HEAT, SHIVERING, THERMOREGULATION, TEMPERATURE CONTROL

Keyword Index

00/01-1177 SWEDISH MASSAGE, ACUPUNCTURE, CHINESE MEDICINES, ACUPRESSURE, MASSAGE, THERAPEUTIC MASSAGE, ALTERNATIVE MEDICINE, REFLEXOLOGY, ROLFING, MYOFASCIAL RELEASE THERAPY, ORIENTAL BODYWORK, NATUROPATHIC MEDICINE

00/01-1602 SWEENEY/DON, MISSISSIPPI RIVER, ILLINOIS RIVER, RIVER DAMS, RIVER LOCKS, BARGE INDUSTRY, UNITED STATES ARMY CORPS OF ENGINEERS (USACE)

00/01-1498 SWEET, PROPYLTHIOURACIL (PROP), FLAVOR, SUPER-TASTERS, NONTASTERS, TONGUE, TASTE, SOUR, SALTY, BITTER

00/01-1755 SWEETENED SODAS, HIGH CALORIE LIQUIDS, LIQUID CALORIES, DIET SODAS, OBESITY

00/01-1157 SWEETENERS, STEVIOSIDE, STEVIA, FOOD AND DRUG ADMINISTRATION (FDA), HERBS

00/01-2684 SWEETNESS, FOOD TECHNOLOGY, ARTIFICIAL SWEETENERS, LIGHT YOGURT, REDUCED-CALORIE YOGURT, FAT CONTENT, YOGURT, ASPARTAME

00/01-1475 SWEETS, NUTRITION, VITAMINS, FATS, FOOD GUIDE PYRAMID, VEGETABLES, FRUITS, GRAINS, DAIRY FOODS, U.S. DEPARTMENT OF AGRICULTURE (USDA), MINERALS

00/01-0116 SWIFTLET CONSERVATION, NEST-COLLECTING, EDIBLE NESTS, SOUTHEAST ASIA, CAVE DWELLING BIRDS, ECHOLOCATION, MALAYSIA, AERODRAMUS SPECIES

00/01-2139 SWIMMING, PODICEPS CRISTATUS, TOE ASYMMETRY, GREAT CRESTED GREBE, DYNAMICS, LOBED TOES, BIRD BEHAVIOR, GREBE ANATOMY

00/01-0005 SWIMMING EFFICIENCY, FISH ANATOMY, MARINE FISH, TUNA

00/01-0626 SWIMMING EFFICIENCY, DIVING BEHAVIOR, SEALS, WHALES, DOLPHINS, OXYGEN CONSERVATION, MARINE MAMMALS

00/01-2654 SWIMMING POOLS, DERMATITIS, OTITIS, HOT TUBS, PSEUDOMONAS AERUGINOSA

00/01-0729 SWITCHABLE MEMBRANE PORE (H5), SUGAR CRYOPROTECTANTS, SUGAR TREHALOSE, TRANSMEMBRANE PORE INDUCTION, CELL WALL PERMEABILITY, STAPHYLOCOCCUS AUREUS HEMOLYSIN, CRYOPRESERVATION AGENTS, MAMMALIAN CELL PRESERVATION

00/01-0991 SWITCHGRASS, GREEN FUELS, BIOFUELS, ENERGY CROPS, GREENHOUSE GASES, AIR POLLUTION, ELECTRIC GENERATION, FOSSIL FUELS, ALFALFA, BIOMASS

00/01-0696 SWITCHGRASS FARMING, CARBON TRADING CREDITS, KYOTO CLIMATE CONVENTION, SULFUR OXIDES, NITROGEN OXIDES, GREENHOUSE GAS EMISSIONS, WIND FARMS

00/01-1304 SXR GENE, XENOBIOTIC RESPONSE, SALK INSTITUTE FOR BIOLOGICAL STUDIES, COMPLEMENTARY DEOXYRIBONUCLEIC ACID (CDNA), STEROID SENSOR HYPOTHESIS, LIVER, INTESTINE, HOMOLOGOUS RECOMBINATION, PHARMACEUTICAL DEVELOPMENT, TRANSGENIC MOUSE

00/01-2217 SYCAN MARSH, RANGE MANAGEMENT, WETLANDS MANAGEMENT, GRAZING, MULTIPLE LAND USES, RESOURCE CONSERVATION

00/01-2163 SYDNEY FUNNEL-WEB SPIDER, AUSTRALIA, POISONOUS SPIDERS, FUNNEL-WEB SPIDERS, SPIDER VENOM, ATRAX ROBUSTUS

00/01-1802 SYDNEY OLYMPICS, INTERNATIONAL OLYMPIC COMMITTEE (IOC), NATIONAL ANTI-DOPING LABORATORY, AUSTRALIAN INSTITUTE OF SPORTS, RECOMBINANT HUMAN ERYTHROPOIETIN (RHUEPO), ERYTHROPOIETIN (EPO), MORPHINE, AMPHETAMINES, STRYCHNINE, TESTOSTERONE, ANABOLIC STEROIDS, HUMAN GROWTH HORMONE (HGH)

00/01-0577 SYLLABLES, VOWEL SOUNDS, FACIAL EXPRESSIONS, PRECURSOR LANGUAGES, PSYCHOLINGUISTS, CONSONANT SOUNDS, SYSTEMIC VOCAL FEATURES, TALK, BABY TALK, GESTURING

00/01-0035 SYLVICULTURE, ALLELOPATHY, FOREST MANAGEMENT, MYCORRHIZAL FUNGI, PLANT DEFENSE SYSTEMS, INHIBITORY NATURAL CHEMICALS

00/01-0015 SYMBIOSIS, ANTIBIOTICS, NATURAL REMEDIES, ETHOLOGY, BIRD BEHAVIOR, PARASITISM

00/01-0356 SYMBIOSIS, INTRASPECIES COOPERATION, ANT COLONIES

00/01-0358 SYMBIOSIS, FORMICA PERPILOSA, ANTS, INSECT POLLINATION, ACACIA CONSTRICTA, EXTRAFLORAL NECTARIES, SELF-INCOMPATIBILITY, POLLEN VIABILITY

00/01-0642 SYMBIOSIS, NITROGEN-FIXATION, ALFALFA, MEDICAGO SATIVA, ANTISENSE PLANTS, GENE EXPRESSION, ROOT NODULE FORMATION, ROOT NODULES, KRUPPEL-LIKE ZINC FINGER PROTEINS, SINORHIZOBIUM MELILOTI, BACTERIAL SYMBIOSIS

00/01-0934 SYMBIOSIS, FLYING FOXES, NOCTURNAL ANIMALS, AUSTRALIA, VIRAL DISEASES, HENDRA VIRUS, EUCALYPTUS, POLLINATION, BATS

00/01-1542 SYMBIOSIS, LONG-PROBOSCID FLIES, DIPTERA, POLLINATION SYSTEMS, COEVOLUTION, NECTARIVOROUS INSECTS, INSECT BEHAVIOR, FLORAL ECOLOGY

00/01-1840 SYMBIOSIS, RHIZOBIA, LEGUME MODULES, NITROGEN FIXATION, FLAVONOIDS, NODULE DEVELOPMENT, NOD FACTORS, GENE TRANSCRIPTION ACTIVATION, NODULATION GENE TRANSCRIPTION, INFECTION THREAD DEVELOPMENT

00/01-1905 SYMBIOSIS, CORAL REEFS, ALGAE, FUNGI, CYANOBACTERIUM, ECOSYSTEM THREATS, REEF BUILDING CORALS, ENDOLITHIC FUNGI, SKELETOGENESIS

00/01-1982 SYMBIOSIS, BASIDIOMYCETES, MYCORRHIZAE, MUTUALISM, EVOLUTIONARY FORCES, PLANT ROOTS, PHYLOGENETIC ANALYSIS, SAPROTROPHIC FUNGI, FUNGAL EVOLUTION

00/01-1649 SYMBIOTIC BACTERIA, GENOME SIZE STABILITY, GENOME SEQUENCE DIVERGENCE, BUCHNERA APHIDICOLA, BACTERIAL GENOME

00/01-1361 SYMBIOTIC ORGANISMS, GLOMALEAN FUNGI, FUNGI EVOLUTION, FOSSIL ORGANISMS, EVOLUTIONARY ORIGINS

00/01-0632 SYMBIOTIC RELATIONSHIPS, ACACIA DREPANOLOBIUM, AFRICA'S HIGH PLATEAUS, ANT COLONIES, HERBIVORE DEFENSES, WHISTLING THORN ACACIA, CREMATOGASTER SPECIES, TETRAPONERA PENZIGI

00/01-1521 SYMBIOTIC RELATIONSHIPS, MYCORRHIZA, OAK TREES, FUNGI, LIFE CYCLE, TRUFFLES

00/01-1546 SYMBIOTIC RELATIONSHIPS, HETERORHABDITIS NEMATODES, BIOLOGICAL CONTROL, INSECT CONTROL, ENTOMOPATHOGENIC NEMATODES PATHOGENS, OCHROBACTRUM PHOTORHABDUS, BACTERIA SYMBIONTS

00/01-1253 SYMBIOTIC SPECIFICITY, PLANT-BACTERIA SYMBIOSES, NITROGEN FIXATION, ROOT NODULES, LEGUMINOUS PLANTS, PROMISCUOUS SYMBIONTS, RHIZOBIA BACTERIA, GENETIC CONTROL

00/01-2322 SYMPATHETIC BLOCKS, ELECTRICAL SPINAL CORD STIMULATION, TRANSCUTANEOUS NERVE STIMULATION, PHYSICAL THERAPY, REFLEX SYMPATHETIC DYSTROPHY (RSD), PAIN

00/01-1702 SYMPATHETIC NERVOUS SYSTEM (SNS), HEART FAILURE, CARDIAC ARRHYTHMIA, ESSENTIAL HYPERTENSION, HYPERINSULINEMIA, HYPERLIPIDEMIA, NOREPINEPHRINE, LEFT VENTRICULAR HYPERTROPHY, ATHEROSCLEROSIS, OBESITY-RELATED HYPERTENSION, RIMELNIDINE

00/01-2383 SYMPATHETIC NERVOUS SYSTEM (SNS), BLOOD PRESSURE, ANGIOTENSIN-CONVERTING ENZYME (ACE) GENE, HEART RATE, RENIN-ANGIOTENSIN SYSTEM (RAS)

00/01-0478 SYMPATRIC POPULATIONS, PARALLEL SPECIATION, PARALLEL EVOLUTION, STICKLEBACK EVOLUTION, SPECIATION, EVOLUTIONARY THEORIES, NATURAL SELECTION

00/01-1973 SYMPATRIC SPECIES, CHARACTER DISPLACEMENT, NATURAL SELECTION, THREESPINE STICKLEBACK, GASTEROSTEUS ACULEATUS, EVOLUTIONARY THEORIES, RESOURCE COMPETITION, ADAPTIVE RADIATION, SPECIATION

00/01-2237 SYMPATRY, SPECIES RICHNESS VARIATIONS, ASIA, NORTH AMERICA, DISJUNCT GENERA, DIVERSIFICATION, COGENERIC SPECIES, GEOGRAPHIC INFLUENCES, CLIMATE CYCLES, ALLOPATRY, BIODIVERSITY, EVOLUTIONARY FORCES

00/01-2452 SYMPLOCARPUS RENIFORIUS, ASIAN SKUNK CABBAGE, BIOENERGETICS, THERMAL REGULATION, FLOWER DEVELOPMENT, HERMAPHRODITIC REPRODUCTION

00/01-1052 SYMPTOM DELAY, ENVIRONMENTAL ENRICHMENT, NEUROLOGICAL DISORDERS, BRAIN FUNCTION, ENRICHMENT, MOTOR DISORDERS, HUNTINGTON'S DISEASE

00/01-1135 SYMPTOM EXPERIENCE, HEART DISEASE, DISEASE MANAGEMENT, WOMEN, WOMEN TAKE PRIDE PROGRAM, HEALTH MANAGEMENT

00/01-2036 SYMPTOMATIC EBOLA INFECTION, IMMUNE RESPONSE, EBOLA VIRUS, ENDEMIC DISEASE, REVERSE TRANSCRIPTASE-POLYMERASE CHAIN REACTION, VIRAL DISEASE, ANTIBODY RESPONSE, CYTOKINES, CHEMOKINES, INFLAMMATORY RESPONSE, NUCLEOPROTEINS

00/01-1141 SYMPTOMS, GENDER DIFFERENCES, QUALITY OF LIFE (QOL), SARCOIDOSIS, PAIN TOLERANCE, DISEASE MANAGEMENT

00/01-2579 SYNAPSES, BRAIN, NEURONS, DENDRONS, AXONS, DENDRITIC ARBORS, ACTION POTENTIAL, NEUROBIOLOGY, CENTRAL NERVOUS SYSTEM, NERVE SIGNALS

00/01-1009 SYNAPTIC COMPONENTS, CADHERIN GENES, GENOMIC ORGANIZATION, NEUROLOGIC DIVERSITY, CENTRAL NERVOUS SYSTEM FUNCTIONS

00/01-2259 SYNAPTIC VESICLES, EXOCYTOSIS, NEURON TRANSMISSION, PLASMA MEMBRANE

00/01-0742 SYNAPTOGENESIS, APOPTOTIC NEURODEGENERATION, FETAL ALCOHOL EFFECTS (FAE), FETAL ALCOHOL SYNDROME (FAS), NMDA ANTAGONISTS, GABA AGONISTS, ETHANOL EXPOSURE

00/01-1496 SYNCHRONICITY, SYNCHRONIZED CLAPPING, APPLAUSE, MATHEMATICAL PRINCIPLES, CROWD PSYCHOLOGY

00/01-1496 SYNCHRONIZED CLAPPING, SYNCHRONICITY, APPLAUSE, MATHEMATICAL PRINCIPLES, CROWD PSYCHOLOGY

00/01-0585 SYNCHRONIZED FLOW, FLUID FLOW MODELS, GRAINY FLOW MODELS, CELLULAR-AUTOMATON MODEL, HIGHWAY DRIVING, FREE FLOW TRAFFIC, TRAFFIC JAMS, CAR CONGESTION

00/01-2293 SYNCOPE, CONVULSIONS, HEART RHYTHM, CONVULSIVE SYNCOPE, SEIZURES, EPILEPSY, VASOVAGAL SYNCOPE

00/01-0223 SYNDROME X, METABOLIC SYNDROME, HEART DISEASE, INSULIN RESISTANCE, BLOOD SUGAR, DIABETES, CHOLESTEROL, DIETS

00/01-0857 SYNDROME X, GLYCEMIC INDEX (GI), HYPERINSULINEMIA, INSULIN RESISTANCE, SATURATED FATS, CARBOHYDRATE-RICH DIETS, VERY-LOW-DENSITY LIPOPROTEIN (VLDL)

00/01-2316 SYNDROME X, CHOLESTEROL, CARDIOVASCULAR DISEASE, FATTY ACIDS, TRIGLYCERIDES, LIPOPROTEINS, CHYLOMICRONS, APOLIPOPROTEINS

00/01-1169 SYNERGISTIC EFFECT, CARTILAGE, CHONDROITIN, GLUCOSAMINE, NONSTEROIDAL ANTIINFLAMMATORY DRUG (NSAID), RHEUMATOLOGY, ARTHRITIS REMEDIES

00/01-2234 SYNERGISTIC EPISTASIS, POPULATION BIOLOGY, COMPETITION EFFECTS, DELETERIOUS MUTATIONS, EPISTASIS, CONSERVATION OF SMALL GROUPS, EVOLUTIONARY INFLUENCES, GENE INTERACTIONS

00/01-1909 SYNERGISTIC INTERACTIONS, RAINFOREST ECOLOGY, ENVIRONMENTAL ISSUES, INTERNATIONAL ISSUES, AMAZONIAN RAINFOREST, BORNEO RAINFOREST

00/01-0532 SYNTHETIC DNA DELIVERY SYSTEMS, VIRAL DNA DELIVERY SYSTEMS, NUCLEAR TARGETING, GENE EXPRESSION, DNA COMPLEXES, ENDOCYTOSIS, ENDOSOMES, DEOXYRIBONUCLEIC ACID (DNA) DELIVERY SYSTEMS

00/01-1232 SYNTHETIC DRUGS, DRUG DISCOVERY, PLANT COLLECTIONS, ETHNOBOTANY, SURINAME, SOUTH AMERICA, SHAMANS, BIOPROSPECTING, MEDICINAL PLANTS

00/01-0962 SYNTHETIC HORMONES, ENDOCRINE DISRUPTERS, CARCINOGENS, PUBLIC HEALTH ISSUES, BIRTH DISORDERS, ENVIRONMENTAL CONTAMINATION, HORMONALLY ACTIVE AGENTS (HAAS)

00/01-2724 SYNTHETIC MATERIALS, POLYVINYL CHLORIDE (PVC), MATERIALS SCIENCE, PLASTIC, PHTHALATES, CELLULOSE ACETATE, CELLULOID, ACRYLONITRILE BUTADIENE STYRENE (ABS), POLYETHYLENE TEREPHTHALATE (PET)

00/01-1047 SYNTHETIC MOLECULES, RIBONUCLEIC ACID (RNA), DEOXYRIBONUCLEIC ACID (DNA) REPLICATION, HYDROGEN BONDS, POLYMERASES

00/01-0181 SYPHILIS, MICROBIAL GENES, IMMUNITY, MENINGITIS, BACTERIA, SEXUALLY TRANSMITTED DISEASE (STD), VACCINES, TUBERCULOSIS, MALARIA, GENE SEQUENCING

00/01-0250 SYPHILIS, DEVELOPED COUNTRIES, SEXUALLY TRANSMITTED DISEASE (STD), GONORRHEA, CHLAMYDIA, RUSSIAN FEDERATION, TEENAGE SEXUALITY

00/01-0299 SYPHILIS, ACQUIRED IMMUNODEFICIENCY SYNDROME (AIDS), HUMAN IMMUNODEFICIENCY VIRUS (HIV), ERASMUS, AFRICA, VIRAL DISEASES, SEXUALLY TRANSMITTED DISEASE (STD)

00/01-2262 SYPHILIS, DISEASE PATHOGENESIS, LIPOPROTEIN PROCESSING, TREPONEMA PALLIDUM, SPIROCHETE BACTERIA, BORRELIA BURGDORFERI, LYME DISEASE, IMMUNE RESPONSES, EVADING HOST IMMUNE SYSTEM EVASION, INFECTIOUS DISEASES

00/01-2418 SYPHILIS OUTBREAK, SEXUALLY TRANSMITTED DISEASE (STD), INTERNET CHAT ROOMS, ONLINE SEXUAL PARTNERS, HOMOSEXUAL BEHAVIOR, PUBLIC HEALTH STRATEGIES, PARTNER NOTIFICATION, CYBERSPACE, SAN FRANCISCO DEPARTMENT OF PUBLIC HEALTH (SFDPH)

00/01-1355 SYRIA, EARLY CIVILIZATIONS, MESOPOTAMIA, CITY-STATES, TEL HAMOUKAR EXCAVATION, URUK SITES, IRAQ, TRADE ROUTES

00/01-0001 SYRINX, SOUND WAVE MODIFICATION, LARYNX PHYSIOLOGY, VOCALIZATION VARIABILITY, BIRD BEHAVIOR, HUMAN VOICE

00/01-0894 SYSTEMATICS, BIODIVERSITY, SPECIMEN DOCUMENTATION, TAXONOMIC RELATIONSHIPS, PEST IDENTIFICATION, POPULATION SELECTION PRESSURES, INSECT COLLECTIONS

00/01-1242 SYSTEMATICS, OSCINE BIRDS, PASSERINE BIRDS, SUBOSCINE BIRDS, BIRD PHYLOGENY, EVOLUTIONARY RELATIONSHIPS

00/01-1823 SYSTEMATICS, TAXONOMIC, CLASSIFICATION, EVOLUTIONARY RELATIONSHIPS, LIFE HISTORY, BIODIVERSITY

00/01-2202 SYSTEMATICS, BIODIVERSITY, TAXONOMY, INTERNET BIODIVERSITY DATABASES, BIOINFORMATICS, SPECIES 2000 PROJECT, INTERNATIONAL DATABASES

00/01-1149 SYSTEMIC ANAPHYLAXIS, IMMUNE SYSTEM, ANTIGENS, ALLERGENS, ANTIHISTAMINES, DECONGESTANTS, ANTI-LEUKOTRIENES, ALLERGIES

00/01-0178 SYSTEMIC CIRCULATION, ASTHMA, BONE-MINERAL DENSITY, INHALED CORTICOSTEROIDS, LUMBAR SPINE, CORTICOSTEROIDS, X-RAY ABSORPTIOMETRY, OSTEOPOROTIC FRACTURE

Keyword Index

00/01-2252 SYSTEMIC IMMUNE RESPONSE, BODY SURFACE TISSUES, LOCAL IMMUNE RESPONSE, IMMUNE SYSTEM, INFORMATION RELAY, GUT-ASSOCIATED LYMPHOID TISSUE, ANTIGENS, LYMPHOID TISSUE

00/01-0189 SYSTEMIC INFLAMMATION, BODY MASS INDEX, ADIPOSE TISSUE, INTERLEUKIN 6, CYTOKINES, C-REACTIVE PROTEIN, OBESITY

00/01-0199 SYSTEMIC INFLAMMATORY DISEASE, WEGENER'S GRANULOMATOSIS, HUMAN LEUKOCYTE ANTIGEN, HUMAN LEUKOCYTE ANTIGEN CLASS-I MOLECULES, GENETICS DISEASES, HUMAN LEUKOCYTE ANTIGEN LOCUS

00/01-0204 SYSTEMIC LUPUS ERYTHEMATOSUS (SLE), RAYNAUD'S SYNDROME, CEREBRAL BLOOD FLOW, COLD TEST, CONNECTIVE TISSUE DISEASES

00/01-2292 SYSTEMIC LUPUS ERYTHEMATOSUS (SLE), IMMUNE SUPPRESSION, CHEMOTHERAPY, STEM-CELL TRANSPLANTATION, LUPUS, CYCLOPHOSPHAMIDE

00/01-1644 SYSTEMIC RHEUMATIC DISEASES, BACTERIUM GENOME, DEINOCOCCUS RADIODURANS, AUTOANTIGENS, Y RNA, PROTEIN FUNCTION, RADIATION-RESISTANT BACTERIUM, IMMUNE RESPONSE, ULTRAVIOLET (UV) RADIATION DAMAGE, DEOXYRIBONUCLEIC ACID (DNA) PROTECTION, RIBONUCLEIC ACID (RNA)

00/01-0577 SYSTEMIC VOCAL FEATURES, VOWEL SOUNDS, FACIAL EXPRESSIONS, PRECURSOR LANGUAGES, PSYCHOLINGUISTS, SYLLABLES, CONSONANT SOUNDS, TALK, BABY TALK, GESTURING

00/01-1105 SYSTOLIC BLOOD PRESSURE, DIASTOLIC BLOOD PRESSURE (DBP), FRAMINGHAM STUDY, HYPERTENSION, BENIGN ESSENTIAL HYPERTENSION, RISK FACTOR CLUSTERING

00/01-1468 SYSTOLIC BLOOD PRESSURE, JAPANESE ADULTS, HYPERLIPIDEMIA, BLOOD PRESSURE, CARDIOVASCULAR RISK FACTORS, LOW BIRTH WEIGHT, BIRTH WEIGHT, DIASTOLIC BLOOD PRESSURE

00/01-2083 SYSTOLIC BLOOD PRESSURE, HYPERTENSION, ISOLATED SYSTOLIC HYPERTENSION (ISH), DIURETICS, BLOOD PRESSURE, DIASTOLIC BLOOD PRESSURE, STROKE, HEART FAILURE

00/01-2337 SYSTOLIC BLOOD PRESSURE, BLOOD PRESSURE, DIASTOLIC BLOOD PRESSURE, HIGH BLOOD PRESSURE TREATMENT

00/01-2312 SYSTOLIC HYPERTENSION IN THE ELDERLY HEALTH PROGRAM, STROKE TREATMENTS, ANTIHYPERTENSIVE DRUG TREATMENTS, ISCHEMIC STROKES, HEMORRHAGIC STROKES, STROKES

00/01-0136 T CELLS, TREATMENT SIDE EFFECTS, CANCER, CHEMOTHERAPY, IMMUNOSUPPRESSION, IMMUNODEFICIENCY

00/01-0708 T CELLS, THYMUS ORGANOID, BIOCOMPATIBLE MATERIALS, RECONSTRUCTIVE MEDICINE, TANTALUM, TISSUE ENGINEERING

00/01-1025 T CELLS, CANCER/LEUKEMIA, NONMALIGNANT CELL MUTATION, HYPOXANTHINE-GUANINE PHOSPHORIBOSYLTRANSFERASE (HPRT) GENE, CHEMOTHERAPY, DRUG RESISTANCE, RECURRING CANCER, LEUKEMIA

00/01-1044 T CELLS, IMMUNE SYSTEM SELF-TOLERANCE BREAKDOWN, B CELLS, AUTOIMMUNITY, SELF-ANTIGENS, LYMPHOCYTES, MOLECULAR MIMICRY

00/01-1051 T CELLS, T-BOX TRANSCRIPTION FACTORS, IMMUNE SYSTEM, T-BET, TYPE 1 HELPER T CELLS, CYTOKINES

00/01-1338 T CELLS, ANTIGENS, ANTIBODIES, INNATE (NATURAL) IMMUNE RESPONSE, ACQUIRED (ADAPTIVE) IMMUNE RESPONSE, B CELLS, IMMUNE SYSTEM, PATHOGEN DEFENSES, AUTOIMMUNE DISEASE

00/01-2560 T CELLS, MYCOPHENOLATE MOFETIL (MMF), HIGHLY ACTIVE ANTIRETROVIRAL THERAPY (HAART), HUMAN IMMUNODEFICIENCY VIRUS (HIV), MYCOPHENOLIC ACID (MPA), VIRUS INHIBITION, VIRUS REPLICATION

00/01-2568 T-ANTIGEN, CANCER, SIMIAN VIRUS 40, VIRUS REPLICATION, PROTEIN CAPSID

00/01-1051 T-BET, T-BOX TRANSCRIPTION FACTORS, IMMUNE SYSTEM, T CELLS, TYPE 1 HELPER T CELLS, CYTOKINES

00/01-0135 T-BOX GENES, EMBRYO DIFFERENTIATION, MESODERM FORMATION, TROPHOBLAST DEVELOPMENT, EOMESODERMIN, CELL DIFFERENTIATION

00/01-1051 T-BOX TRANSCRIPTION FACTORS, T-BET, IMMUNE SYSTEM, T CELLS, TYPE 1 HELPER T CELLS, CYTOKINES

00/01-1630 T-CELL EPITOPES, IMMUNOGLOBULIN, ANTIGEN RECEPTORS, B-CELL MALIGNANCY, MAJOR HISTOCOMPATIBILITY COMPLEX (MHC), IMMUNE RESPONSES, HUMAN LEUCOCYTE ANTIGEN (HLA), LYMPHOMA, LEUKEMIA, MYELOMA, CYTOTOXIC T-LYMPHOCYTES (CTL), CANCER TREATMENT

00/01-2650 T-CELL EPITOPES, OFFICE OF ORPHAN PRODUCTS DEVELOPMENT (OOPD), ORPHAN DRUG ACT, TUBERCULOSIS, TYPHOID, CHOLERA, MALARIA, PLASMODIUM FALCIPARUM, FOOD AND DRUG ADMINISTRATION (FDA), ANTIGENS, WORLD HEALTH ORGANIZATION (WHO), MEDICINES FOR MALARIA VENTURE (MMV)

00/01-1704 T-CELL LYMPHOMA, COELIAC DISEASE, ENTEROPATHY, REFRACTORY SPRUE, INTRACTABLE COELIAC SPRUE

00/01-1723 T-CELL RECEPTORS, T-CELLS, MAJOR HISTOCOMPATABILITY COMPLEX (MHC), DENDRITIC CELLS, ANTIGENS, HOMING

00/01-1723 T-CELLS, T-CELL RECEPTORS, MAJOR HISTOCOMPATABILITY COMPLEX (MHC), DENDRITIC CELLS, ANTIGENS, HOMING

00/01-1050 TACI RECEPTOR, B CELLS, IMMUNE SYSTEM, LYMPHOCYTES, AUTOIMMUNE DISORDER TREATMENT, BCMA RECEPTOR, TUMOR NECROSIS FACTOR LIGANDS, LUPUS ERYTHEMATOSUS

00/01-2093 TACTILE FEEDBACK, VISIBLE MALE, VISIBLE FEMALE, NATIONAL INSTITUTES OF HEALTH (NIH), VISIBLE HUMAN PROJECT, NATIONAL LIBRARY OF MEDICINE (NLM), ANATOMY, DIGITAL HUMAN PROJECT

00/01-1759 TACTILE SENSITIVITY, AIRBLAST SENSITIVITY, DENTIN HYPERSENSITIVITY, SENSITIVE TEETH

00/01-0336 TADPOLES, EGG-EATING, DENDROBATES PUMILIO, OBLIGATE OOPHAGY, CAPTIVE RAISING, FOOD PREFERENCES, PARENTAL CARE, FROGS, AMPHIBIANS

00/01-2588 TAIMYR PENINSULA, MAMMOTH EXTINCTION, MACPHEE/ROSS, AMERICAN MUSEUM OF NATURAL HISTORY, HYPERDISEASE, WOOLLY MAMMOTH

00/01-2172 TAKHTAJANIA PERRIERI, WINTERACEAE, ANGIOSPERMS, XYLEM, TREES, SHRUBS, EVOLUTIONARY RELATIONSHIPS, TRACHEIDS, ECOLOGICAL INFLUENCES

00/01-0577 TALK, VOWEL SOUNDS, FACIAL EXPRESSIONS, PRECURSOR LANGUAGES, PSYCHOLINGUISTS, SYLLABLES, SYSTEMIC VOCAL FEATURES, CONSONANT SOUNDS, BABY TALK, GESTURING

00/01-1818 TAMBALACOQUE TREE, GINKGO BILOBA, PEANUTS, BREADFRUIT, FISH FERTILIZER, PLANT STORIES

00/01-1698 TAMOXIFEN, BREAST CANCER, ENDOMETRIAL CANCER, CANCER DRUGS

00/01-2283 TAMOXIFEN, BRCA 2 GENE, BREAST CANCER, CONTRALATERAL BREAST CANCER, BRCA1 GENE, BREAST CANCER TREATMENT, UNILATERAL BREAST CANCER, CANCER/BREAST

00/01-2376 TAMOXIFEN, ASTRAZENECA PHARMACEUTICALS, BREAST CANCER TREATMENT

00/01-0343 TANGKOKO NATURE RESERVE, INDONESIA, MARSUPIALS, BEAR CUSCUS, AILUROPS URSINUS, WILDLIFE CONSERVATION SOCIETY (WCS), RAINFORESTS

00/01-0814 TANGLES, ALZHEIMER'S DISEASE (AD), BRAIN, DEMENTIA, PLAQUES, ALZHEIMER/ALOIS, AMYLOID PRECURSOR PROTEIN (APP), NEURONS, SECRETASES, A-BETA, FIBRILS, TAU PROTEINS

00/01-0708 TANTALUM, T CELLS, BIOCOMPATIBLE MATERIALS, RECONSTRUCTIVE MEDICINE, THYMUS ORGANOID, TISSUE ENGINEERING

00/01-1256 TANZANIA, MOUNTAIN GORILLAS, MOUNT KILIMANJARO, KILIMANJARO, MOUNTAIN-CLIMBING, GORILLAS, ZAIRE, ENDANGERED SPECIES, TOURIST ATTRACTIONS

00/01-2451 TAQ POLYMERASE, VOLCANIC LIFE FORMS, THERMOPHILES, UZON CALDERA, BACTERIA, ARCHAEA, POLYMERASE CHAIN REACTION (PCR), RUSSIA, YELLOWSTONE NATIONAL PARK, DEOXYRIBONUCLEIC ACID (DNA), EXTREME ENVIRONMENTS, BIOPROSPECTING

00/01-1356 TAQI, POPULATION ORIGINS, GENETIC MARKERS, NORTH AFRICAN, ETHNOGRAPHY, Y-CHROMOSOME MARKERS, DEOXYRIBONUCLEIC ACID (DNA) HAPLOTYPES, POLYMORPHISMS, HAPLOTYPES

00/01-1557 TARANTULA LIFE HISTORY, APHONOPELMAS, SUBTERRANEAN HABITATS, SPIDERS, MATING BEHAVIORS, DESERT HABITATS, VENOM

00/01-0424 TARANTULAS, SONORAN DESERT, ARIZONA, RATTLESNAKES, BIRD MIGRATIONS, COYOTE, DESERT ECOSYSTEMS

00/01-0897 TARGET MOLECULES, COMPUTER-AIDED DRUG DESIGN (CADD), DRUG DEVELOPMENT, HIGH THROUGHPUT SCREENING, MEDICAL RESEARCH, MICROARRAYS, REAGENTS, COMBINATORIAL SYNTHESIS, CHEMISTRY

00/01-1482 TARGETED DRUG DELIVERY, POLYMER GELS, COPOLYMERIZATION, HEMOSORBENTS, HEMOCOMPATIBILITY, PROTEIN DRUGS, DRUG CARRIERS

00/01-1570 TARPON, FISH LARVAE, COASTAL ESTUARIES, OCEAN TEMPERATURES, ADVANCED VERY HIGH RESOLUTION RADIOMETERS, WEATHER SATELLITES, COMPUTER MODELS, GULF STREAM

00/01-0762 TARSAL BONES, PRIMATE EVOLUTION, FOSSIL RECORD, EOSIMIAS, HIGHER PRIMATES, EVOLUTIONARY RELATIONSHIPS

00/01-1173 TASTE, SENSORY LOSS, SMELL, TASTE-ALTERING DRUGS

00/01-1498 TASTE, PROPYLTHIOURACIL (PROP), FLAVOR, SUPER-TASTERS, NONTASTERS, TONGUE, SWEET, SOUR, SALTY, BITTER

00/01-2695 TASTE, DIETING, NUTRITION, SOY PROTEIN, SENSORY PERCEPTIONS, LOW-FAT FOODS, KONJAC FLOUR, BOLOGNA

00/01-2696 TASTE, FAT, FLAVOR, OLFACTORY PERCEPTION, FOOD ADDITIVES, LOW-FAT DIET

00/01-1506 TASTE PERCEPTIONS, FLAVOR, OLFACTORY, ODORS, SENSE OF SMELL

00/01-0628 TASTE RECEPTORS, GUSTATORY RECEPTORS, GENE IDENTIFICATION, DROSOPHILA GENOME, TASTE SENSE, TRANSMEMBRANE DOMAIN PROTEINS

00/01-0464 TASTE SENSATION, SENSE PERCEPTION, GUSTATORY SYSTEM, THERMAL SENSITIVITY, CHORDA TYMPANI, TRIGEMINAL NERVE, NERVE STIMULATION, TONGUE

00/01-0628 TASTE SENSE, GUSTATORY RECEPTORS, GENE IDENTIFICATION, DROSOPHILA GENOME, TASTE RECEPTORS, TRANSMEMBRANE DOMAIN PROTEINS

00/01-1173 TASTE-ALTERING DRUGS, TASTE, SMELL, SENSORY LOSS

00/01-2632 TAT-SPECIFIC CTL, LYMPHOCYTES, CYTOTOXIC T LYMPHOCYTE (CTL), VACCINE DEVELOPMENT, IMMUNE SYSTEM RESPONSE, HUMAN IMMUNODEFICIENCY VIRUS (HIV) INFECTION

00/01-1414 TAU MOLECULES, BETA AMYLOID, SENILE DEMENTIA, MEMORY LOSS, ALZHEIMER'S DISEASE

00/01-0814 TAU PROTEINS, ALZHEIMER'S DISEASE (AD), BRAIN, DEMENTIA, PLAQUES, TANGLES, AMYLOID PRECURSOR PROTEIN (APP), NEURONS, SECRETASES, A-BETA, FIBRILS, ALZHEIMER/ALOIS

00/01-1098 TAXANE DRUGS, ADJUVANT DRUG THERAPY, BREAST CANCER, PACLITAXEL, TAXOL, DOCETAXEL, TAXOTERE, CHEMOTHERAPY, METASTATIC CANCER, DRUG TOXICITY, CANCER TREATMENT, PACIFIC YEW TREE

00/01-2150 TAXODIURN DISTICHURN, BALD CYPRESS, POPULATION DECLINES, TREE REPRODUCTION

00/01-1098 TAXOL, ADJUVANT DRUG THERAPY, TAXANE DRUGS, PACLITAXEL, BREAST CANCER, DOCETAXEL, TAXOTERE, CHEMOTHERAPY, METASTATIC CANCER, DRUG TOXICITY, CANCER TREATMENT, PACIFIC YEW TREE

00/01-1545 TAXOL, PACLITAXEL, TAXUS BREVIFOLIA, YEWS, CANCER TREATMENT, MEDICINAL PLANTS

00/01-1823 TAXONOMIC, BIODIVERSITY, CLASSIFICATION, EVOLUTIONARY RELATIONSHIPS, LIFE HISTORY, SYSTEMATICS

00/01-0164 TAXONOMIC DESCRIPTION, MADTSOIIDAE, WONAMBI, FOSSILS, SKULL ANATOMY, SNAKE EVOLUTION, PHYLOGENETIC ANALYSIS, AUSTRALIA, CRETACEOUS, PLEISTOCENE, PACHYRHACHIS, DINILYSIA

00/01-0072 TAXONOMIC RELATIONSHIPS, BIODIVERSITY CRISIS, MASS EXTINCTIONS, HUMAN-ALTERED ENVIRONMENTS, INVASIVE SPECIES, ECOLOGICAL SPECIALISTS, BIOTIC HOMOGENIZATION, ANIMALS, PLANTS, LOW-DIVERSITY BIOTAS

00/01-0168 TAXONOMIC RELATIONSHIPS, TETRAPODS, VERTEBRATE EVOLUTION, PENTADACTYL SPECIES, TERRESTRIAL VERTEBRATES, PHYLOGENETIC TREES, EVOLUTIONARY RELATIONSHIPS

00/01-0616 TAXONOMIC RELATIONSHIPS, MISSOURI RIVER BASINS, LEPOMIS MEGALOTIS, SUNFISH POPULATIONS, POLYMERASE CHAIN REACTION (PCR), RANDOM AMPLIFIED POLYMORPHIC DNA (RAPD), GENETIC DIVERSITY, MOLECULAR TECHNIQUES, SUBSPECIES RELATIONSHIPS

00/01-0894 TAXONOMIC RELATIONSHIPS, BIODIVERSITY, SPECIMEN DOCUMENTATION, INSECT COLLECTIONS, PEST IDENTIFICATION, POPULATION SELECTION PRESSURES, SYSTEMATICS

00/01-0003 TAXONOMIC REVISIONS, SEX-ROLE BEHAVIORS, HIPPOCAMPUS, SEAHORSE LIFE HISTORY, FISH REPRODUCTION, MARINE FISH

00/01-1222 TAXONOMY, PROTOZOA, EXTREME ENVIRONMENTS, FLAGELLATE DIVERSITY, HYDROTHERMAL VENTS, DEEP-SEA VENTS

00/01-1527 TAXONOMY, NOMENCLATURE, LINNAEUS/CARLOS, LINNAEAN NOMENCLATURE, PHYLOCODE, PHYLOGENETICS, EVOLUTIONARY CLASSIFICATIONS, CLASSIFICATION SYSTEMS

00/01-1833 TAXONOMY, BINARY NOMENCLATURE, ARISTOTELIAN NOMENCLATURE, SOLANUM LYCOPERSICUM, LINNAEUS/CARL, CLASSIFICATION

00/01-2134 TAXONOMY, THALASSARCHE CAUTA, AUSTRALIAN FAUNA, RANGE RECORD, SEA BIRDS, ALBATROSS, SHY ALBATROSS, BIRD BEHAVIOR

00/01-2202 TAXONOMY, BIODIVERSITY, BIOINFORMATICS, INTERNET BIODIVERSITY DATABASES, SYSTEMATICS, SPECIES 2000 PROJECT, INTERNATIONAL DATABASES

00/01-2597 TAXONOMY, GENETICS, EVOLUTION, MOLECULAR PHYLOGENIES, RARE GENOMIC CHANGES, GENOMICS, DEOXYRIBONUCLEIC ACID (DNA) SEQUENCING, PHYLOGENETIC TREES

00/01-1098 TAXOTERE, ADJUVANT DRUG THERAPY, TAXANE DRUGS, PACLITAXEL, TAXOL, DOCETAXEL, BREAST CANCER, CHEMOTHERAPY, METASTATIC CANCER, DRUG TOXICITY, CANCER TREATMENT, PACIFIC YEW TREE

Keyword Index

00/01-1545 TAXUS BREVIFOLIA, PACLITAXEL, MEDICINAL PLANTS, YEWS, CANCER TREATMENT, TAXOL

00/01-1160 TEA, BLACK TEA, GREEN TEA, POLYPHENOLS, ANTIOXIDANTS

00/01-0570 TEA CONSUMPTION, CAFFEINE, NEUROTRANSMITTERS, ADENOSINE, DOPAMINE, BEHAVIOR MODIFICATION, STIMULATION, COFFEE CONSUMPTION

00/01-1942 TEA PROPHENOLS, REACTIVE OXYGEN SPECIES (ROS), LIPID PEROXIDATION, APOPTOSIS INDUCTION, KERATINOCYTES, ULTRAVIOLET RADIATION A (UVA), GLUTATHIONE PEROXIDASE, LACTATE DEHYDROGENASE

00/01-1474 TEAM SPORTS, ACUTE INJURIES, COMPETITION, LIGAMENTS, TENDONS, SHIN BONES, SPORTS INJURIES IN CHILDREN, STRESS FRACTURES, ABNORMAL BONE GROWTH, CHILDREN'S SPORTS

00/01-2296 TECHNETIUM, HEART ATTACK, ELECTROCARDIOGRAM, TROPONINS, ACTIN, MYOSIN, SESTAMIBI SCANNING, CHEST PAIN, STRESS TEST, ECHOCARDIOGRAPHY, CREATINE KINASE-MYOCARDIAL BAND (CK-MB), CARDIAC TROPONIN T (CTNT)

00/01-1705 TECHNETIUM-99M, MYOCARDIAL INFARCTION, APOPTOSIS, HEART, CARDIOMYOCYTES, REPERFUSION, ANNEXIN-V

00/01-1295 TECHNIFIED CACAO, COCOA, CULTIVATION, CONSERVATION, BIOLOGICAL DIVERSITY, AGROFORESTRY, ENVIRONMENTAL PROTECTION, SHADE MANAGEMENT, RUSTIC CACAO, PLANTED SHADE SYSTEMS, CACAO

00/01-1179 TECHNOLOGICAL ADVANCEMENT, TECHNOLOGICAL TRENDS, SOCIETAL TRENDS, TECHNOLOGICAL KNOWLEDGE, TECHNOLOGICAL LITERACY

00/01-1181 TECHNOLOGICAL BLUNDERS, SCIENTIFIC BLUNDERS, TECHNOLOGICAL ERRORS, SCIENTIFIC ERRORS, TECHNOLOGICAL PROGRESS

00/01-1181 TECHNOLOGICAL ERRORS, SCIENTIFIC BLUNDERS, TECHNOLOGICAL BLUNDERS, SCIENTIFIC ERRORS, TECHNOLOGICAL PROGRESS

00/01-1179 TECHNOLOGICAL KNOWLEDGE, TECHNOLOGICAL TRENDS, SOCIETAL TRENDS, TECHNOLOGICAL ADVANCEMENT, TECHNOLOGICAL LITERACY

00/01-1179 TECHNOLOGICAL LITERACY, TECHNOLOGICAL TRENDS, SOCIETAL TRENDS, TECHNOLOGICAL ADVANCEMENT, TECHNOLOGICAL KNOWLEDGE

00/01-1181 TECHNOLOGICAL PROGRESS, SCIENTIFIC BLUNDERS, TECHNOLOGICAL ERRORS, SCIENTIFIC ERRORS, TECHNOLOGICAL BLUNDERS

00/01-1179 TECHNOLOGICAL TRENDS, TECHNOLOGICAL KNOWLEDGE, SOCIETAL TRENDS, TECHNOLOGICAL ADVANCEMENT, TECHNOLOGICAL LITERACY

00/01-1512 TECHNOLOGY, NATIONAL SCIENCE FOUNDATION (NSF), SCIENCE, RESEARCH, GOVERNMENT PERFORMANCE AND RESULTS ACT (GPRA)

00/01-2191 TECTONICS, VOLCANOES, CALDERAS, MAGMA, EARTHQUAKES, CARBON DIOXIDE, GREENHOUSE GASES

00/01-0272 TEENAGE BEHAVIOR, PUTAMEN, FRONTAL LOBES, BRAIN STRUCTURE, PARIETAL LOBES, SOCIAL JUDGMENT

00/01-0250 TEENAGE SEXUALITY, DEVELOPED COUNTRIES, SYPHILIS, GONORRHEA, CHLAMYDIA, RUSSIAN FEDERATION, SEXUALLY TRANSMITTED DISEASE (STD)

00/01-2099 TEENAGE SMOKING, FOOD AND DRUG ADMINISTRATION (FDA), TOBACCO CONTROL, SMOKING REGULATIONS, TOBACCO SALES

00/01-0251 TEENAGERS, BRAIN MATURATION, NEURONAL GROWTH, FRONTAL LOBES, PARIETAL LOBES, GRAY MATTER, VISUAL ABILITY, SPATIAL ABILITY

00/01-0344 TEETH, PYTHONIDAE, PREY CAPTURE, SNAKE PREDATION, BOOID JAW CONSTRUCTION, BOIDAE, SNAKES

00/01-1080 TEETH, FLUORIDE, CHEWING GUM, TOOTHPASTE, REMINERALIZATION, DENTISTRY, PHOSPHATE, CAVITY, CALCIUM, HYDROXYAPATITE, PREVENTIVE DENTISTRY

00/01-1812 TEETH CLEANING, TOOTHPASTE, ABRASIVES, CALCIUM CARBONATE, PLAQUE, DENTAL HYGIENE

00/01-1355 TEL HAMOUKAR EXCAVATION, EARLY CIVILIZATIONS, MESOPOTAMIA, SYRIA, CITY-STATES, URUK SITES, IRAQ, TRADE ROUTES

00/01-1867 TELEAULAX ACUTA, CRYPTOPHYTE ALGAE, MESODINIUM RUBRUM, CELL ORGANELLE ACQUISITION, ENDOSYMBIOSIS, CHIMERA, MARINE PLANKTON, CILIATES, PLANKTONIC SYMBIONTS

00/01-1491 TELECOMMUNICATIONS, MOBILE TELEPHONES, ELECTROMAGNETIC FIELDS (EMF), RADIO FREQUENCY FIELDS, CELLULAR TELEPHONES, BASE STATIONS, WIRELESS COMMUNICATIONS, INTERNATIONAL ELECTROMAGNETIC FIELDS PROJECT

00/01-1800 TELEMEDICINE, ROBOTICS, THREE-DIMENSIONAL (3-D) IMAGERY, VIDEO COMPRESSION, VOLUMETRIC IMAGE PROCESSING, VIRTUAL REALITY, HIGH BANDWIDTH COMMUNICATIONS, CHANNEL TRANSPARENCY, MAGNETIC RESONANCE IMAGING (MRI), VIDEO CONFERENCING

00/01-1511 TELEOLOGY, EVOLUTIONARY BIOLOGY, ESSENTIALISM, TYPOLOGY, DARWIN/CHARLES, NATURAL SELECTION

00/01-1817 TELEPHONE, COMMUNICATIONS, HUMAN HISTORY, CIVILIZATION, WORLD WIDE WEB, PRINTING PRESS, HISTORY OF SCIENCE, SCIENTIFIC ADVANCES

00/01-1329 TELOMER ELONGATION, CLONING, FIBROBLAST CELLS, SENESCENCE, NUCLEAR TRANSFER, TELOMERE LENGTH, CELL LIFE SPAN, SOMATIC CELLS

00/01-0709 TELOMERASE, MOLECULAR PROCESSES, AGING, LONGEVITY, CELL AGING

00/01-1341 TELOMERASE, DOUBLE-STRAND BREAK (SDB), TELOMERE LENGTH MAINTENANCE, NONHOMOLOGOUS END JOINING (NHEJ), CHROMOSOME DEGRADATION, CHECKPOINT PROTEINS, REPAIR PROTEINS, MITOSIS

00/01-2273 TELOMERASE ENZYME, CANCER/PROSTATE, RISK FACTORS, ONCOGENES, P53 TUMOR SUPPRESSOR GENE, MENDELIAN INHERITANCE, FAMILIAL DISEASES, HEREDITARY DISEASES, CHROMOSOME TELOMERES, PROSTATE CANCER, GENE ALTERATIONS

00/01-1316 TELOMERASE EXPRESSION, NUCLEAR TRANSFER, CLONING ANIMALS, CELL DIVISION, AGING CELLS, CELL LIFE SPAN, LONGEVITY

00/01-0448 TELOMERASE REVERSE TRANSCRIPTASE ACTIVITY, CELL IMMORTALIZATION, SEVERE COMBINED IMMUNODEFICIENT (SCID) MICE, XENOTRANSPLANTATION, ADRENOCORTICAL CELLS, SENESCENCE, GENE MANIPULATION, TELOMERES

00/01-1329 TELOMERE LENGTH, CLONING, FIBROBLAST CELLS, SENESCENCE, NUCLEAR TRANSFER, TELOMER ELONGATION, CELL LIFE SPAN, SOMATIC CELLS

00/01-1341 TELOMERE LENGTH MAINTENANCE, DOUBLE-STRAND BREAK (SDB), TELOMERASE, NONHOMOLOGOUS END JOINING (NHEJ), CHROMOSOME DEGRADATION, CHECKPOINT PROTEINS, REPAIR PROTEINS, MITOSIS

00/01-0448 TELOMERES, CELL IMMORTALIZATION, SEVERE COMBINED IMMUNODEFICIENT (SCID) MICE, XENOTRANSPLANTATION, ADRENOCORTICAL CELLS, SENESCENCE, GENE MANIPULATION, TELOMERASE REVERSE TRANSCRIPTASE ACTIVITY

00/01-0520 TEMPERAMENT, BIPOLAR DISORDERS, DEPRESSION, MANIA, MOOD DISORDERS, PSYCHOSIS, AMERICAN PSYCHIATRIC ASSOCIATION (APA)

00/01-1054 TEMPERATE ENVIRONMENT, HUMAN IMMUNE SYSTEM, PROINFLAMMATORY PROFILE, EVOLUTIONARY ADAPTATION, TROPICAL ENVIRONMENT, IMMUNE RESPONSES

00/01-0999 TEMPERATE FORESTS, TROPICAL FORESTS, NICHE PARTITIONING, FOREST GAPS, GAP PARTITIONING, TREE DIVERSITY

00/01-1897 TEMPERATE FORESTS, FOREST BIRDS, TROPICAL FORESTS, NESTING, NEST PREDATION, LIFE HISTORY, CLUTCH SIZE

00/01-1906 TEMPERATE LAKES, FOOD CHAIN, ECOSYSTEMS, PRODUCTIVITY HYPOTHESIS, TROPHIC INTERACTIONS, PREDATORS, RESOURCE AVAILABILITY

00/01-1577 TEMPERATE REGIONS, RIVER DAMS, FISH LIFE CYCLES, CONSERVATION, WATER REGULATION, ENVIRONMENT, RIVERINE ECOSYSTEMS, HABITAT DISRUPTION, TROPICS

00/01-1532 TEMPERATURE, SIZE RELATIONSHIPS, BERGMANN'S RULE, MAMMALS, CLIMATE, LATITUDE

00/01-2220 TEMPERATURE AND DEPTH RECORDER (CTD), OCEAN CURRENTS, THERMOHALINE CURRENT, GULF STREAM, NORTH ATLANTIC CURRENT, WORLD OCEAN CIRCULATION EXPERIMENT (WOCE), ANTARCTICA, CONDUCTIVITY, OCEANOGRAPHY, PROFILING AUTONOMOUS LANGRANGIAN CIRCULATION EXPLORER (PALACE), ACOUSTIC THERMOMETRY OF OCEAN CLIMATE (ATOC), GLOBAL WARMING

00/01-0775 TEMPERATURE CONTROL, HYPOTHALAMUS, HEAT, SHIVERING, SWEATING, THERMOREGULATION

00/01-2507 TEMPERATURE GRADIENTS, WATER QUALITY, GREAT LAKES, COASTAL-ZONE MANAGEMENT, CURRENT MONITORING, INDUSTRIAL POLLUTION, COASTAL DISPERSION MODELS

00/01-0131 TEMPORAL BRAIN ACTIVITY, AUDITORY NEURAL PROCESSING, SENSORY PROCESSING, TONE SEQUENCES, AUDITORY COGNITION

00/01-1950 TEMPORAL CLUSTERING ANALYSIS (TCA), EATING RESPONSES, FUNCTIONAL MAGNETIC RESONANCE IMAGING (FMRI), BRAIN ACTIVATION, BRAIN MAPPING, INSULIN LEVELS

00/01-2280 TEMPORAL LOBE CANCER, BRAIN CANCER, CELLULAR TELEPHONES, CEREBRAL TUMORS

00/01-1364 TEMPOROMANDIBULAR JOINT DISORDER (TMD), JUVENILE RHEUMATOID ARTHRITIS (JRA), MALNUTRITION, MASTICATORY FUNCTION, PAIN AVOIDANCE, CHEWING

00/01-1474 TENDONS, ACUTE INJURIES, COMPETITION, LIGAMENTS, ABNORMAL BONE GROWTH, SHIN BONES, SPORTS INJURIES IN CHILDREN, STRESS FRACTURES, TEAM SPORTS, CHILDREN'S SPORTS

00/01-0774 TENECTEPLASE, BLOOD CLOTS, CORONARY ARTERIES, FIBRINOLYTICS THERAPY, HEART ATTACK

00/01-2334 TENSION HEADACHES, MIGRAINE HEADACHES, HEADACHES, TRIPTANS

00/01-2375 TENSION HEADACHES, CHRONIC PAIN, AMERICAN SOCIETY OF CLINICAL HYPNOSIS (ASCH), SOCIETY FOR CLINICAL AND EXPERIMENTAL HYPNOSIS (SCEH), IRRITABLE BOWEL SYNDROME, HYPNOSIS

00/01-0281 TENURE, WOMEN PHYSICIANS, FACULTY RANK, ACADEMIC MEDICINE, MEDICAL FACULTY

00/01-1030 TER GENES, TUS PROTEIN, TERMINATION SITES, REPLICATION FORK PAUSING, REPLICATION TERMINATOR PROTEIN (RTP), RECOMBINATION-DEPENDENT REPLICATION (RDR), DEOXYRIBONUCLEIC ACID (DNA) REPLICATION

00/01-1137 TERATOGENIC RISK, AMINOGLYCOSIDE ANTIBIOTICS, CONGENITAL ABNORMALITIES, STREPTOMYCIN, GENTAMICIN, TOBRAMYCIN, SPECTINOMYCIN, PREGNANCY, DEAFNESS

00/01-2059 TERATOLOGY, REPRODUCTIVE HAZARDS, BIRTH DEFECTS, FETAL ALCOHOL SYNDROME (FAS), SUDDEN INFANT DEATH SYNDROME (SIDS), PREGNANCY, SUBSTANCE ABUSE

00/01-0716 TERMINAL BUDS, MERISTEM GROWTH, AXILLARY BUDS, PLANT HERBIVORY, GENE MUTATIONS

00/01-1190 TERMINAL ILLNESSES, EUTHANASIA, ASSISTED SUICIDE, CHRONIC ILLNESS, ILLNESS-DRIVEN DEPRESSION, EMOTIONAL ILLNESS, HOSPICE CARE, PSYCHOLOGICAL SUPPORT, DEPRESSION

00/01-2425 TERMINAL ILLNESSES, PAIN MANAGEMENT, HOSPICE CARE, END-OF-LIFE ISSUES, DEATH AND DYING, DYING WELL, PATIENT CARE

00/01-2710 TERMINAL ILLNESSES, PHYSICIAN-ASSISTED SUICIDE (PAS), EUTHANASIA

00/01-1030 TERMINATION SITES, TUS PROTEIN, REPLICATION FORK PAUSING, TER GENES, REPLICATION TERMINATOR PROTEIN (RTP), RECOMBINATION-DEPENDENT REPLICATION (RDR), DEOXYRIBONUCLEIC ACID (DNA) REPLICATION

00/01-1267 TERRESTRIAL BIOSPHERE, CLIMATE, EMISSIONS REDUCTION QUOTA, EUROPEAN UNION, FOSSIL FUELS, GLOBAL WARMING, KYOTO PROTOCOL OF 1997, CARBON SINKS

00/01-1277 TERRESTRIAL ECOSYSTEMS, COMMUNITY ECOLOGY, TROPHIC LEVELS, FOOD WEB, PULSED RESOURCES

00/01-1907 TERRESTRIAL ECOSYSTEMS, ECOLOGY, MYCORRHIZAL FUNGI, SOIL BIODIVERSITY, DECOMPOSERS, CARBON DIOXIDE, SOIL, ENVIRONMENTAL ISSUES, METHANE

00/01-2204 TERRESTRIAL ECOSYSTEMS, MERCURY ACCUMULATION, FOOD WEB CONTAMINATION, METHYLMERCURY POLLUTION, POLLUTED SOIL, TOXIC METALS

00/01-0168 TERRESTRIAL VERTEBRATES, TETRAPODS, VERTEBRATE EVOLUTION, PENTADACTYL SPECIES, EVOLUTIONARY RELATIONSHIPS, PHYLOGENETIC TREES, TAXONOMIC RELATIONSHIPS

00/01-0051 TERRITORIAL DEFENSE, BREEDING TERRITORIES, LEKKING, BLACK GROUSE, COURTSHIP DISPLAYS, BIRD LIFE HISTORY, REPRODUCTIVE BEHAVIOR

00/01-0346 TERRITORIAL DEFENSE, AGONISTIC BEHAVIOR, ENERGY COSTS, DAMSELFISHES, SAN BLAS ARCHIPELAGO, PANAMA, CORAL REEF FISH, STEGASTES DORSOPUNICANS, STEGASTES PLANIFRONS

00/01-0611 TERRITORIAL DEFENSE, BIRD BEHAVIOR, EVOLUTIONARY ADAPTATIONS, GENDER-ROLES, SEX-ROLE REVERSAL, WATTLED JACANA, MATING SYSTEMS

00/01-1187 TERRORISM, CHEMICAL WEAPONS, PRECURSOR CHEMICALS, DUAL-USE CHEMICALS, MONITORING CHEMICAL WEAPONS PRECURSORS

00/01-0878 TERRORIST BIOLOGICAL WARFARE, BIOSAFETY LEVEL 4, EBOLA VIRUS, BIOSAFETY, EMERGING INFECTIOUS DISEASES, DEADLY DISEASE OUTBREAKS, PATHOGENIC VIRUSES

00/01-1263 TERTIARY, PLANT EVOLUTION, ARCTIC FLORA, PLEISTOCENE, GLACIATION, CHLOROPLAST DEOXYRIBONUCLEIC ACID (CPDNA), SAXIFRAGA OPPOSITIFOLIA, HAPLOTYPES, CLADES, MAXIMUM PARSIMONY TREE, CIRCUMPOLAR DISTRIBUTION, REFUGIA

00/01-0528 TESTES, COMPUTED TOMOGRAPHY (CT), GYNECOMASTIA, KLINEFELTER'S SYNDROME, LEYDIG CELL TUMOR (LCT), METASTASES, CHEMOTHERAPY

00/01-1614 TESTING METHODS, BLOOD TRANSFUSIONS, INFECTIOUS DISEASES, ANTI-HCV ANTIBODIES, ANTIBODY-ANTIGEN COMPLEXES, RIBONUCLEIC ACID (RNA) VIRUS, ALANINE AMINOTRANSFERASE (ALT), VIRAL ANTIBODY ASSAYS, HEPATITIS C VIRUS (HCV)

00/01-0339 TESTOSTERONE, MALES, SEXUAL SELECTION, BIRD SPECIES, EVOLUTIONARY BIOLOGISTS, HANDICAP PRINCIPLE, IMMUNE SYSTEM, PARASITE LOAD, FEMALES, CAROTENOIDS

00/01-0569 TESTOSTERONE, ANDROGEL, AGGRESSION, LIBIDO, MUSCLE MASS, MALE HEALTH, Y CHROMOSOME, SEX HORMONE

Keyword Index

00/01-1262 TESTOSTERONE, DI-2-ETHYLHEXYL PHTHALATE, PHTHALATES, BENZYL BUTYL PHTHALATE, DI-ISONONYL PHTHALATE, MALE REPRODUCTIVE DEVELOPMENT, PLASTIC SOFTENERS

00/01-1431 TESTOSTERONE, REPLACEMENT THERAPY, HORMONE REPLACEMENT THERAPY, ANDROPAUSE, MALE MENOPAUSE

00/01-1718 TESTOSTERONE, SOYBEAN-DERIVED FOODS, PROSTATE CANCER, SOY BEANS, PHYTOESTROGENS, CANCER PREVENTION, METASTASIZING ADENOCARCINOMA, SOY PROTEIN ISOLATE, ISOFLAVONES

00/01-1749 TESTOSTERONE, MALE HORMONES, CONTRACEPTION, PROGESTINS, FOLLICLE STIMULATING HORMONE (FSH), LUTEINIZING HORMONE (LH), GONADOTROPIN RELEASING HORMONE (GNRH), SPERM PRODUCTION

00/01-1758 TESTOSTERONE, BULIMIA NERVOSA, ANOREXIA NERVOSA, BONE MINERAL DENSITY, OSTEOPENIA, OSTEOPOROSIS, EATING DISORDERS

00/01-1802 TESTOSTERONE, SYDNEY OLYMPICS, NATIONAL ANTI-DOPING LABORATORY, AUSTRALIAN INSTITUTE OF SPORTS, RECOMBINANT HUMAN ERYTHROPOIETIN (RHUEPO), ERYTHROPOIETIN (EPO), MORPHINE, AMPHETAMINES, STRYCHNINE, INTERNATIONAL OLYMPIC COMMITTEE (IOC), ANABOLIC STEROIDS, HUMAN GROWTH HORMONE (HGH)

00/01-2321 TESTOSTERONE, ALENDRONATE, CALCIUM, VITAMIN D, GLUCOCORTICOIDS, HYPOGONADISM, OSTEOPOROSIS, VERTEBRAL FRACTURES, HIP FRACTURES, MEN'S HEALTH

00/01-2344 TESTOSTERONE, SPERM MOBILITY, BENIGN PROSTATIC HYPERPLASIA (BPH), PROSTATE GLAND, ENLARGED PROSTATE, PLANT EXTRACTS

00/01-1736 TESTOSTERONE REPLACEMENT, HYPOGONADISM, ERECTILE DYSFUNCTION (ED)

00/01-1114 TESTOSTERONE THERAPY, HYPOGONADISM, WEIGHT LOSS, RESISTANCE EXERCISE THERAPY, REPLACEMENT TESTOSTERONE, HUMAN IMMUNODEFICIENCY SYNDROME (HIV), EXERCISE THERAPY

00/01-0880 TETANUS, DIPHTHERIA, AID TO FAMILIES WITH DEPENDENT CHILDREN (AFDC), PERTUSSIS, HAEMOPHILUS INFLUENZAE TYPE B (HIB), HEPATITIS B (HBV), IMMUNIZATION RATES, MEASLES, MUMPS, RUBELLA, POLIOVIRUS, CHILDHOOD IMMUNIZATION

00/01-1079 TETANUS VACCINE, VACCINATIONS, CHILDHOOD VACCINES, DIPHTHERIA VACCINE, HEPATITIS B VACCINE, PERTUSSIS VACCINE, POLIO VACCINE, MEASLES VACCINE, HAEMOPHILUS INFLUENZAE TYPE B VACCINE

00/01-0873 TETRACHLORODIBENZO-P-DIOXIN, PARENTAL EXPOSURE, SERUM CHEMICAL LEVEL, SEX RATIO, OFFSPRING, PUBERTY, PARENTAL SEX, PARENTAL AGE, CHEMICAL POLLUTION

00/01-2468 TETRACHROMATIC SIGHT, BIRD VISION, ULTRAVIOLET VISION, PHOTORECEPTORS, ENVIRONMENTAL INTERACTIONS, LIGHT PERCEPTION

00/01-0767 TETRACYCLINE (TC), BONE, ULTRAVIOLET LIGHT MICROSCOPE, MUMMY REMAINS, NUBIA, EGYPT, OSTEONS, ANTIBIOTIC, BEER

00/01-0150 TETRACYCLINE (TC), STAPHYLOCOCCAL ALPHA-TOXIN (HLA), ANTISENSE TECHNOLOGY, INDUCIBLE EXPRESSION, PATHOGENESIS, GENETIC ENGINEERING, BACTERIAL INFECTION TREATMENT

00/01-1538 TETRACYCLINES, MICROBIAL INFECTIOUS, ANTIMICROBIAL RESISTANCE, AVOPARCIN, ANTIBIOTICS, DENMARK, FOODBORNE INFECTIONS, FOOD ANIMALS, DRUG TREATMENTS

00/01-0505 TETRAHYDROCANNABINOL (THC), CANNABINOIDS, MARIJUANA, MULTIPLE SCLEROSIS (MS), SPASTICITY, TREMOR

00/01-1142 TETRAHYDROCANNABINOL (THC), CANNABINOIDS, MARIJUANA, CANNABIS, CANNABIDIOL, MEDICINAL MARIJUANA

00/01-1249 TETRAHYMENA THERMOPHILA, CILIATES, MICROTUBULE ASSOCIATED PROTEIN (MAP), MESSENGER RIBONUCLEIC ACID (MRNA), KINESIN, ORGANELLE ASSEMBLY

00/01-1312 TETRAMER, CD8 T-CELL RESPONSE, ANTIGENS, VIRAL RESEARCH, IMMUNE RESPONSES, INTRACELLULAR CYTOKINE STAINING, HUMAN IMMUNODEFICIENCY VIRUS (HIV) VACCINE, VACCINE DEVELOPMENT

00/01-0168 TETRAPODS, EVOLUTIONARY RELATIONSHIPS, VERTEBRATE EVOLUTION, PENTADACTYL SPECIES, TERRESTRIAL VERTEBRATES, PHYLOGENETIC TREES, TAXONOMIC RELATIONSHIPS

00/01-0632 TETRAPONERA PENZIGI, ACACIA DREPANOLOBIUM, SYMBIOTIC RELATIONSHIPS, ANT COLONIES, HERBIVORE DEFENSES, WHISTLING THORN ACACIA, CREMATOGASTER SPECIES, AFRICA'S HIGH PLATEAUS

00/01-0635 TETRODOTOXIN (TTX), CHEMICAL DEFENSES, RATTLEBOX TOXIN, MONOCROTALINE, POISON FROGS, PHYLLOBATES TERRIBILIS, POISONOUS ALKALOIDS, UTETHEISA ORNATRIX, DEFENSE STRATEGIES, PHARMACEUTICALS, THAMNOPHIS SIRTALIS

00/01-1530 TEXAS, WILDLIFE CONSERVATION, OCELOTS, ATASCOSA NATIONAL WILDLIFE REFUGE, ENVIRONMENTAL PROTECTION, ENDANGERED SPECIES, ECOTOURISM, WILD CATS, HABITAT RESTORATION

00/01-1899 TEXAS, LAKE MINERAL WELLS STATE PARK, CROSS TIMBERS FOREST, FOREST, TREES, CULTIVATION, OAK TREES

00/01-2178 TEXAS TORTOISE, TORTOISES, BELSON TORTOISE, GOPHER TURTLE, DESERT TORTOISE, TURTLES, GOPHERUS SPECIES, REPTILES, ENDANGERED SPECIES

00/01-2012 TH2 CYTOKINES, CYTOKINES, SUPLATAST TOSILATE, CORTICOSTEROIDS, INHALED CORTICOSTEROIDS, ASTHMA

00/01-0778 THALAMIC STIMULATION, THALAMOTOMY, TREMOR, ESSENTIAL TREMOR, PARKINSON'S DISEASE, MULTIPLE SCLEROSIS, DEEP-BRAIN STIMULATION

00/01-0778 THALAMOTOMY, THALAMIC STIMULATION, TREMOR, ESSENTIAL TREMOR, PARKINSON'S DISEASE, MULTIPLE SCLEROSIS, DEEP-BRAIN STIMULATION

00/01-1620 THALAMUS, SLEEP SPINDLES, CEREBRAL CORTEX, BRAIN FUNCTIONS, NEOCORTEX, RAPID EYE MOVEMENT (REM) SLEEP, NEURAL CONNECTIONS, DREAMING

00/01-2134 THALASSARCHE CAUTA, SHY ALBATROSS, AUSTRALIAN FAUNA, RANGE RECORD, SEA BIRDS, ALBATROSS, TAXONOMY, BIRD BEHAVIOR

00/01-0704 THALASSEMIA, BLOOD DISORDERS, LENTIVIRUS VECTORS, HEMOGLOBIN TREATMENT, BETA-THALASSEMIA, GENE THERAPY, HEMATOPOIETIC STEM CELLS

00/01-0726 THALASSEMIA, RED BLOOD CELLS, SICKLE CELL ANEMIA, ANEMIA, HEMOGLOBIN DEFICIENCY

00/01-1438 THALASSEMIA, INHERITED HEMOGLOBIN DISORDER, ALPHA THALASSEMIA, HEMOGLOBIN E, BETA THALASSEMIA, SRI LANKA, THALASSEMIA TREATMENT, GENE MUTATIONS, PUBLIC HEALTH

00/01-1438 THALASSEMIA TREATMENT, INHERITED HEMOGLOBIN DISORDER, ALPHA THALASSEMIA, HEMOGLOBIN E, BETA THALASSEMIA, SRI LANKA, THALASSEMIA, GENE MUTATIONS, PUBLIC HEALTH

00/01-2543 THALE CRESS, ARABIDOPSIS, PLANT GENETICISTS, GENE EXPRESSION PATTERNS, MUTANT GENES, AGROBIOLOGY

00/01-1808 THALES OF MILETOS, GREEK SCIENCE, HISTORY OF SCIENCE, SCIENTIFIC METHOD, ARCHIMEDES, POSTULATES

00/01-0804 THALIDOMIDE, LEPROSY, ERYTHEMA NODOSUM LEPROSUM (ENL), ANGIOGENESIS INHIBITOR, TUMOR NECROSIS FACTOR ALPHA, AUTOIMMUNE RESPONSE

00/01-1096 THALIDOMIDE, CHEMOTHERAPY, MULTIPLE MYELOMA (MM), TUMOR RESISTANCE, BISPHOSPHONATES, BONE DESTRUCTION, OSTEOCLASTS, B-CELL NEOPLASM, CYTOKINES, CANCER TREATMENT, TUMOR NECROSIS FACTOR

00/01-1505 THALIDOMIDE, FOOD AND DRUG ADMINISTRATION (FDA), DRUG REGULATION, WILLIAM S. MERRELL COMPANY, KELSEY/FRANCES, BIRTH DEFECTS

00/01-1824 THALIDOMIDE, BIRTH DEFECTS, PHARMACEUTICAL TESTING, DRUG DEVELOPMENT, AUTOIMMUNE DISEASES, SKIN DISEASES

00/01-1219 THAMNOPHIS ATRATUS, PACIFIC COAST AQUATIC GARTER SNAKE, LINGUAL-LURING, TONGUE FLICKING, FEEDING BEHAVIOR, SNAKE LURING, AQUATIC HABITATS

00/01-0635 THAMNOPHIS SIRTALIS, CHEMICAL DEFENSES, RATTLEBOX TOXIN, MONOCROTALINE, POISON FROGS, PHYLLOBATES TERRIBILIS, POISONOUS ALKALOIDS, TETRODOTOXIN (TTX), DEFENSE STRATEGIES, PHARMACEUTICALS, UTETHEISA ORNATRIX

00/01-0363 THEMATIC MAPPING, MULTI-TEMPORAL THEMATIC MAPPING, BRAZILIAN RAINFOREST, GLOBAL WARMING, CARBON CYCLES, SECONDARY RAINFOREST, RAINFOREST, BIOMASS, LANDSAT THEMATIC MAPPING

00/01-2598 THEOPHYLLINE, LIVER FUNCTION, ST. JOHN'S WORT, TOXINS, KING MITHRIDATES, CYCLOSPORIN, WARFARIN, BIRTH CONTROL PILLS, DRUG INTERACTIONS

00/01-0561 THEORY OF COMPRESSION, DISABILITY, LIFE EXPECTANCY, MORBIDITY, QUALITY OF LIFE, COGNITIVE FUNCTION, MORBIDITY

00/01-1177 THERAPEUTIC MASSAGE, ACUPUNCTURE, CHINESE MEDICINES, ACUPRESSURE, MASSAGE, ALTERNATIVE MEDICINE, SWEDISH MASSAGE, REFLEXOLOGY, ROLFING, MYOFASCIAL RELEASE THERAPY, ORIENTAL BODYWORK, NATUROPATHIC MEDICINE

00/01-0446 THERAPEUTIC PROTEINS, PROTEIN REGULATION, GENE THERAPY, SECRETION, PHARMACOLOGY, INSULIN

00/01-1038 THERAPEUTIC PROTEINS, PHARMACEUTICALS PRODUCTION, HUMAN SOMATOTROPIN (HST), TOBACCO CHLOROPLASTS, TRANSPLASTOMIC TRANSFORMATION TECHNOLOGY, ENGINEERED GENE CONTAINMENT, PLANT PLASTIDS, TRANSGENIC PLANTS, RECOMBINANT PROTEINS

00/01-0171 THERAPEUTIC RESPONSE, LATERAL VENTRICLES, NEURODEVELOPMENTAL DISORDER, PSYCHOTIC SYMPTOMS, SCHIZOPHRENIA, ANTIPSYCHOTIC DRUGS

00/01-1939 THERAPEUTIC TARGETING, APOPTOSIS-BASED THERAPIES, CANCER TREATMENTS, CASPASES, PROGRAMMED CELL DEATH, ANTISENSE OLIGONUCLEOTIDES

00/01-1017 THERMAL HYPERALGESIA, VANILLOID RECEPTOR, PAIN SENSATION, CHEMICAL SENSITIVITY, HEAT SENSITIVITY, MECHANICAL STIMULATION, TISSUE INJURY, NOCICEPTION, CAPSAICIN RECEPTORS, SENSORY NERVES

00/01-1040 THERMAL HYPERALGESIA, NEURAL RECEPTORS, SENSORY RECEPTORS, VANILLOID RECEPTOR-1 (VR1), INFLAMMATORY RESPONSES, PAIN SENSATION, CAPSAICIN

00/01-2452 THERMAL REGULATION, SYMPLOCARPUS RENIFORIUS, BIOENERGETICS, ASIAN SKUNK CABBAGE, FLOWER DEVELOPMENT, HERMAPHRODITIC REPRODUCTION

00/01-0464 THERMAL SENSITIVITY, SENSE PERCEPTION, GUSTATORY SYSTEM, TASTE SENSATION, CHORDA TYMPANI, TRIGEMINAL NERVE, NERVE STIMULATION, TONGUE

00/01-0017 THERMAL TREATMENT, BACTERIAL INFECTIONS, MARINE ORGANISMS, OYSTERS, VIBRIO VULNIFICUS, SHELLFISH, PUBLIC HEALTH, SEPTICEMIA, WOUND INFECTIONS, INFECTIOUS ORGANISMS

00/01-0760 THERMOGENESIS, BIRD EVOLUTION, ENDOTHERMY, CONVERGENT EVOLUTION, PARENTAL CARE, MAMMALIAN EVOLUTION, EVOLUTIONARY PRESSURES

00/01-2246 THERMOGENESIS, BROWN ADIPOSE TISSUE, SKELETAL MUSCLE UNCOUPLING PROTEINS, LIPIDS, UNCOUPLING PROTEIN (UCP), WEIGHT REGULATION, OBESITY MECHANISMS, DIET INFLUENCES

00/01-1480 THERMOGRAPHY, ULTRASOUND, BREAST IMAGING, MICROCALCIFICATIONS, BREAST CANCER, MALIGNANCY, MAGNETIC RESONANCE IMAGING (MRI), MAMMOGRAPHY, MICROCALCIFICATIONS

00/01-2220 THERMOHALINE CURRENT, OCEAN CURRENTS, OCEANOGRAPHY, GULF STREAM, NORTH ATLANTIC CURRENT, WORLD OCEAN CIRCULATION EXPERIMENT (WOCE), ANTARCTICA, CONDUCTIVITY, TEMPERATURE AND DEPTH RECORDER (CTD), PROFILING AUTONOMOUS LANGRANGIAN CIRCULATION EXPLORER (PALACE), ACOUSTIC THERMOMETRY OF OCEAN CLIMATE (ATOC), GLOBAL WARMING

00/01-2451 THERMOPHILES, VOLCANIC LIFE FORMS, RUSSIA, UZON CALDERA, BACTERIA, ARCHAEA, POLYMERASE CHAIN REACTION (PCR), TAQ POLYMERASE, YELLOWSTONE NATIONAL PARK, DEOXYRIBONUCLEIC ACID (DNA), EXTREME ENVIRONMENTS, BIOPROSPECTING

00/01-1518 THERMOPHILIC, MICROORGANISMS, EVOLUTION, HOSTILE ENVIRONMENTS, ORGANISM DEFINITION, MOLECULAR BIOLOGY, ARCHAEA, METHANOGENIC, HALOPHILIC

00/01-1836 THERMOPHILIC FUNGI, FUNGAL PHYSIOLOGY, ENZYME ACTIVITY, THERMOSTABILITY, FUNGAL GROWTH, EXTRACELLULAR ENZYMES, HERMOPHILIC FUNGI

00/01-0322 THERMOREGULATION, GUTTURAL POUCHES, INTERNAL CAROTID ARTERIES (ICA), HYPERTHERMIA, BRAIN COOLING, BLOOD TEMPERATURE, HEAT TRANSFER, HORSES, INTRACRANIAL CAVERNOUS VENOUS SINUSES (ICVS)

00/01-0775 THERMOREGULATION, HYPOTHALAMUS, HEAT, SHIVERING, SWEATING, TEMPERATURE CONTROL

00/01-1252 THERMOSTABILITY, HISTONES, HYPERTHERMOPHILES, HYDROPHOBIC INTERACTIONS, ARCHAEBACTERIA, PROTEIN STRUCTURES

00/01-1836 THERMOSTABILITY, FUNGAL PHYSIOLOGY, ENZYME ACTIVITY, THERMOPHILIC FUNGI, FUNGAL GROWTH, EXTRACELLULAR ENZYMES, HERMOPHILIC FUNGI

00/01-2589 THEROPOD DINOSAURS, DIGIT IDENTITY, SUPERNUMERARY DIGITS, POLYDACTYLY, ORIGINS OF BIRDS, DIGIT EVOLUTION, HOMEOTIC CHANGES

00/01-0163 THEROPODS, FOSSILS, BIRD ANCESTORS, DINOSAUR EVOLUTION, EVOLUTIONARY LINEAGES, ARCHAEORAPTOR LIAONINGENSIS, BEIPIAOSAURUS INEXPECTUS, SINORNITHOSAURUS MILLENII

00/01-1059 THEROPODS, ORNITHOMIMIDS, HADROSAURS, BIRDS, MAMMALS, DINOSAUR RELATIONSHIPS, CANALICULI, FOSSILS, BONE HISTOLOGY, EVOLUTIONARY LINEAGES

00/01-2230 THESCELOSAURUS, REPTILES, FOSSIL RECORD, WARM-BLOODED DINOSAURS, COLD-BLOODED DINOSAURS, DINOSAUR EVOLUTION, HEART FOSSIL, EVOLUTIONARY THEORIES

00/01-0253 THIMEROSAL, INFANT VACCINATIONS, MERCURY POISONING, VACCINES, HEPATITIS B VACCINE

00/01-1213 THINKING, BRAIN, HUMAN BEHAVIOR, PHILOSOPHY, ETHICS, MOLECULAR BIOLOGY, NEUROSCIENCE

00/01-1454 THIOLS, POSTMENOPAUSAL WOMEN, ENDOTHELIAL, PLASMA NITRIC OXIDE, HORMONE REPLACEMENT THERAPY (HRT), ESTROGEN, PROGESTERONE

00/01-1673 THIORIDAZINE, PSYCHIATRY, VENOUS THROMBOEMBOLISM, PULMONARY EMBOLISM, DEEP-VEIN THROMBOSIS, PHENOTHIAZINES, THIOXANTHENES CHLORPROMAZINE, ANTIPSYCHOTIC DRUGS, HALOPERIDOL

Keyword Index

00/01-1673 THIOXANTHENES CHLORPROMAZINE, PSYCHIATRY, VENOUS THROMBOEMBOLISM, PULMONARY EMBOLISM, DEEP-VEIN THROMBOSIS, PHENOTHIAZINES, ANTIPSYCHOTIC DRUGS, THIORIDAZINE, HALOPERIODOL

00/01-0803 THIRD-GENERATION CEPHALOSPORINS, GASTROENTERITIS, BARTONELLA HENSELAE, BARTONELLA QUINTANA, OSTEOMYELITIS, OPTIC NEURITIS, ENCEPHALITIS, AMOXICILLIN, AMPICILLIN, HIPATOSPLENIC GRANULOMAS, REGIONAL LYMPHADENOPATHY, CAT SCRATCH DISEASE (CSD)

00/01-0636 THIRD-WORLD AGRICULTURE, FARMING PRODUCTIVITY, AGRICULTURE PRODUCTION, INTERCROPPING, BIODIVERSITY, SMALL-FARM AGRICULTURE

00/01-2333 THIRD-WORLD COUNTRIES, HUMAN IMMUNODEFICIENCY VIRUS (HIV), WOMEN'S HEALTH ISSUES, WOMEN'S RIGHTS, ACQUIRED IMMUNODEFICIENCY SYNDROME (AIDS)

00/01-0694 THIRD-WORLD ECOSYSTEMS, MEXICO, NATURAL RESOURCE CONSERVATION, ECOLOGICAL INFORMATION SYSTEM MODEL, ECOSYSTEM MANAGEMENT, RURAL PRODUCERS

00/01-1913 THIRD-WORLD POLLUTION, BASEL CONVENTION, HAZARDOUS WASTE, WASTE EXPORTER LIABILITY

00/01-2192 THISTLES, YELLOW-STAR-THISTLE, INVASIVE WEEDS, BIOLOGICAL CONTROLS, GROUNDWATER RESOURCES, EXOTIC INVADERS

00/01-1409 THOMAS JEFFERSON UNIVERSITY HOSPITAL, MELANOMA, OVARIAN CANCER, CANCER VACCINE, IMMUNOLOGICAL SKIN TEST

00/01-1978 THORNBILLS, PAIR BREEDING, DELAYED DISPERSAL, ACANTHIZA, PHYLOGENETIC ANALYSIS, ENVIRONMENTAL FACTORS, GERYGONE, BREEDING BEHAVIOR, EVOLUTIONARY RELATIONSHIPS, COOPERATIVE BREEDING, BIRD EVOLUTION

00/01-2066 THOROUGH SKIN SELF-EXAMINATION (TSSE), CANCER/SKIN, EARLY DETECTION, SKIN CANCER, METASTASIS, DERMATOLOGY, MELANOMA

00/01-1593 THREATENED SPECIES, ENDANGERED SPECIES, BIOLOGICAL CONSERVATION, MARINE MAMMALS, WHALES

00/01-1878 THREATENED SPECIES, HABITAT DESTRUCTION, MOUNTAIN GORILLA, SPECIES EXTINCTION, ENDANGERED SPECIES

00/01-1800 THREE-DIMENSIONAL (3-D) IMAGERY, ROBOTICS, VIRTUAL REALITY, VIDEO COMPRESSION, VOLUMETRIC IMAGE PROCESSING, TELEMEDICINE, HIGH BANDWIDTH COMMUNICATIONS, CHANNEL TRANSPARENCY, MAGNETIC RESONANCE IMAGING (MRI), VIDEO CONFERENCING

00/01-1240 THREE-DIMENSIONAL STRUCTURE, EXOPOLYSACCHARIDE, BIOFILM COMMUNITY, PLANKTONIC CELLS, MICROBIAL ENVIRONMENTS, TOXICITY RESISTANCE

00/01-1973 THREESPINE STICKLEBACK, CHARACTER DISPLACEMENT, NATURAL SELECTION, ADAPTIVE RADIATION, GASTEROSTEUS ACULEATUS, EVOLUTIONARY THEORIES, RESOURCE COMPETITION, SYMPATRIC SPECIES, SPECIATION

00/01-0318 THREE-WATTLED BELLBIRDS, COSTA RICAN FORESTS

00/01-1613 THRESHOLD EXPOSURE LEVEL, ESTROGEN MIMICS, ENVIRONMENTAL CONTAMINATION, REPRODUCTIVE DAMAGE, TOXICOLOGY PARADIGM, LONG-TERM CHEMICAL DAMAGE, ENDOCRINE-DISRUPTING COMPOUND (EDC), VERTEBRATE REPRODUCTION

00/01-2298 THROAT INFECTION, BETA HEMOLYTIC STREPTOCOCCI, BACTERIAL INFECTIONS, STREPTOCOCCAL EPIDEMIOLOGY, ACUTE SORE THROAT

00/01-2004 THROMBOANGIITIS OBLITERANS, BUERGER'S DISEASE, BUERGER/LEO, TOBACCO USE, SMOKING, AMPUTATION, GANGRENE

00/01-1118 THROMBOEMBOLISM, ASPIRIN, PULMONARY EMBOLISM, HEPARIN THERAPY, ANTIPLATELET THERAPY, DEEP-VEIN THROMBOSIS, PULMONARY EMBOLISM PREVENTION (PEP) TRIAL, ANTITHROMBOTIC TREATMENT, PERI-SURGICAL BLEEDING, LOW-DOSE ASPIRIN THERAPY, THROMBOPROPHYLAXIS

00/01-1415 THROMBOEMBOLISM PREVENTION, ORAL ANTICOAGULATION THERAPY, VITAMIN K COAGULATION, ANTICOAGULATION

00/01-1076 THROMBOLYSIS IN MYOCARDIAL INFARCTION (TIMI), UNSTABLE ANGINA, ACUTE CORONARY SYNDROME, MYOCARDIAL INFARCTION, CARDIAC ISCHEMIC EVENTS, HEPARIN, EFFICACY AND SAFETY OF SUBCUTANEOUS ENOXAPARIN IN UNSTABLE ANGINA (ESSENCE)

00/01-0491 THROMBOLYTIC DRUGS, ST ELEVATION, NON-ST ELEVATION, TISSUE PLASMINOGEN ACTIVATOR (TPA), ANGIOPLASTY, HEART ATTACK

00/01-2041 THROMBOLYTIC THERAPY, BALLOON ANGIOPLASTY, HEART ATTACKS, DOOR-TO-BALLOON TIMES, CARDIOLOGY

00/01-2679 THROMBOLYTIC THERAPY, ATHEROSCLEROTIC PLAQUE, CORONARY ARTERIES, PLATELETS, HEART ATTACK, PLATELET GLYCOPROTEIN (GP) IIB/IIA, FIBRINOGEN, ABCIXIMAB, EPTIFIBATIDE, TIROFIBAN, BLOOD CLOTS, FIBRINOLYTIC THERAPY

00/01-1118 THROMBOPROPHYLAXIS, THROMBOEMBOLISM, PULMONARY EMBOLISM, HEPARIN THERAPY, ANTIPLATELET THERAPY, DEEP-VEIN THROMBOSIS, PULMONARY EMBOLISM PREVENTION (PEP) TRIAL, ANTITHROMBOTIC TREATMENT, PERI-SURGICAL BLEEDING, LOW-DOSE ASPIRIN THERAPY, ASPIRIN

00/01-2025 THROMBOSIS, COUMADIN, WARFARIN, PROTHROMBIN TIME (PT) TEST, DRUG INTERACTIONS, NUTRITIONAL SUPPLEMENTS, BLOOD CLOTTING, CLOTTING DISORDERS, HEART CONDITIONS, ANTICOAGULANTS

00/01-2245 THROMBOSIS, LEUKOCYTES, ENDOTHELIAL CELLS, NEUTROPHILS, MYOCARDIAL CELL INJURY, ATHEROSCLEROSIS, MYOCARDIAL ISCHEMIA-REPERFUSION (MI-R), INFLAMMATORY CASCADE, CARDIOVASCULAR DISEASE

00/01-2323 THROMBOSIS, CARDIOVASCULAR DISEASE, STROKE, CEREBROVASCULAR ISCHEMIA, DENTAL DISEASE, ATHEROSCLEROSIS, PERIODONTAL INFECTION, ORAL HEALTH

00/01-1701 THROMBOXANE, COUGH, PROSTAGLANDINS (PG), NON-STEROIDAL ANTIINFLAMMATORY DRUGS (NSAID), ASPIRIN, ACETYLSALICYLIC ACID, ANGIOTENSIN-CONVERTING ENZYME INHIBITOR (ACEI), HYPERTENSION

00/01-0414 THUJA OCCIDENTALIS, JAPANESE LONGHORN BEETLE, CALLIDIELLUM RUFIPENNE, NORTHERN WHITE CEDAR, WOOD-BORING INSECTS, CEDAR TREES, FOREST MANAGEMENT

00/01-2222 THUJA OCCIDENTALIS, SEED BANK, SEED RAIN, LARIX LARICINA, TSUGA CANADENSIS, PICEA GLAUCA, PINUS GLAUCA, BETULA PAPRYIFERA, BETULA ALLEGHANIENSIS, BIOMASS, CLIFF COMMUNITIES

00/01-0348 THYLAKOID MEMBRANE, TRIENOIC LIPIDS, HORTICULTURE, PHOTOSYNTHESIS, FATTY ACIDS/PLANT, CHLOROPLASTS, PLANTS

00/01-2115 THYMINE, NATIONAL HUMAN GENOME RESEARCH INSTITUTE, HUMAN GENOME PROJECT (HGP), COLLINS/FRANCIS, VENTER/J. CRAIG, CELERA GENOMICS, ADENINE, NATIONAL INSTITUTES OF HEALTH (NIH), CYTOSINE, GUANINE, THE INSTITUTE FOR GENOMIC RESEARCH (TIGR), COMPLEMENTARY DEOXYRIBONUCLEIC ACID (CDNA)

00/01-2116 THYMINE, DOUBLE HELIX, DEOXYRIBONUCLEIC ACID (DNA), ADENINE, WATSON/JAMES, CYTOSINE, GUANINE, AMINO ACIDS, HUMAN GENOME PROJECT (HGP), NATIONAL ACADEMY OF SCIENCES (NAS), INTERNET

00/01-0731 THYMUS GLAND, SELF TOLERANCE, AUTOIMMUNE REACTIONS, MULTIPLE SCLEROSIS (MS), IMMUNE-MEDIATED DISEASE, EXPERIMENTAL AUTOIMMUNE ENCEPHALOMYELITIS (EAE), DISEASE SUSCEPTIBILITY, MYELIN PROTEOLIPID PROTEIN (PLP), PROTEIN EXPRESSION

00/01-0708 THYMUS ORGANOID, T CELLS, BIOCOMPATIBLE MATERIALS, RECONSTRUCTIVE MEDICINE, TANTALUM, TISSUE ENGINEERING

00/01-1463 THYROID, MINERALS, ENZYMES, SELENIUM, IMMUNE RESPONSE, CANCER PREVENTION, MISCARRIAGE, MOOD CHANGES

00/01-2663 THYROID, HYPERTHYROIDISM, THYROID-STIMULATING HORMONE, THYROXINE, HYPOTHYROIDISM, CARDIOVASCULAR PROBLEMS, METABOLISM, CHOLESTEROL

00/01-0258 THYROID CONDITIONS, DYSPHAGIA, CHEWING, PHARYNX, ESOPHAGUS, BOLUS, NEUROMUSCULAR CONDITIONS, SWALLOWING

00/01-2663 THYROID-STIMULATING HORMONE, HYPERTHYROIDISM, HYPOTHYROIDISM, THYROXINE, THYROID, CARDIOVASCULAR PROBLEMS, METABOLISM, CHOLESTEROL

00/01-2663 THYROXINE, HYPERTHYROIDISM, THYROID-STIMULATING HORMONE, HYPOTHYROIDISM, THYROID, CARDIOVASCULAR PROBLEMS, METABOLISM, CHOLESTEROL

00/01-0651 TIBET, TIBETAN PLATEAU, ALPINE ECOSYSTEMS, ALPINE GRASSLANDS, ECOSYSTEM RESTORATION, HAIBEI ALPINE MEADOW ECOSYSTEM RESEARCH STATION, MOUNTAIN PLATEAU ECOLOGY

00/01-0651 TIBETAN PLATEAU, TIBET, ALPINE ECOSYSTEMS, ALPINE GRASSLANDS, ECOSYSTEM RESTORATION, HAIBEI ALPINE MEADOW ECOSYSTEM RESEARCH STATION, MOUNTAIN PLATEAU ECOLOGY

00/01-0754 TIBETAN POPULATIONS, HYPOXIA, HIGH ALTITUDE ENVIRONMENTS, EVOLUTIONARY ADAPTATIONS, ANDEAN PEOPLES, ADAPTIVE PHENOTYPES

00/01-1828 TIBIAL PLATEAU LEVELING OSTEOTOMY, KNEE SURGERY, DOG INJURIES, VETERINARY SURGERY, RUPTURED KNEES, LIGAMENT REPAIR, ANTERIOR CRUCIATE LIGAMENT (ACL)

00/01-1471 TICK PARALYSIS, LYME DISEASE, ROCKY MOUNTAIN SPOTTED FEVER, TICK-BORNE DISEASE, EHRLICHIOSIS

00/01-1167 TICK-BORNE DISEASE, LYMERIX, LYME DISEASE VACCINATION

00/01-1471 TICK-BORNE DISEASE, LYME DISEASE, ROCKY MOUNTAIN SPOTTED FEVER, TICK PARALYSIS, EHRLICHIOSIS

00/01-0182 TICK-BORNE SPIROCHETES, AUTOIMMUNITY, LYME DISEASE, ERYTHEMA MIGRANS, LYME ARTHRITIS, PERIPHERAL NERVOUS SYSTEM SYMPTOMS, ANTIBIOTICS

00/01-0975 TICKS, BIOMAGNIFICATION, ORGANOCHLORIDES, INTEGRATED PEST MANAGEMENT (IPM), INSECTS, MITES, PEST CONTROL, ARTHROPODS, FOOD CHAIN, PESTICIDE RESISTANCE

00/01-1365 TICKS, CHRONIC FATIGUE, COGNITIVE SYMPTOMS, LYME DISEASE, SPIROCHETE, ANTIBIOTIC THERAPY

00/01-2499 TIDAL MARSH HABITAT, SPARTINA ALTERNIFLORA, SPARTINA DENSIFLORA, SPARTINA FOLIOSA, NON-NATIVE PLANTS, SAN FRANCISCO BAY, ECOLOGICAL RESTORATION, CORDGRASS, BIOLOGICAL INVASIONS

00/01-0387 TIGER RESERVES, WORLD WILDLIFE FUND, INDIAN CONSERVATION PROJECTS, TIGERS, WORLD BANK DEVELOPMENT PROJECTS, BIODIVERSITY CONSERVATION, HABITAT DESTRUCTION, POACHING

00/01-2527 TIGER RESTORATION, SIBERIAN TIGER, GLOBAL RELEAF INTERNATIONAL PROJECT, HABITAT LOSS, REFORESTATION, RUSSIA'S TIGER HABITATS, KOREAN PINE, TIGERS IN ASIA

00/01-0916 TIGER SHARK ATTACKS, HAWAII, SHARK PROTECTION

00/01-0387 TIGERS, WORLD WILDLIFE FUND, INDIAN CONSERVATION PROJECTS, TIGER RESERVES, WORLD BANK DEVELOPMENT PROJECTS, BIODIVERSITY CONSERVATION, HABITAT DESTRUCTION, POACHING

00/01-2527 TIGERS IN ASIA, SIBERIAN TIGER, GLOBAL RELEAF INTERNATIONAL PROJECT, HABITAT LOSS, REFORESTATION, RUSSIA'S TIGER HABITATS, KOREAN PINE, TIGER RESTORATION

00/01-0594 TIGERSTEDT/ROBERT A. A., ANGIOTENSIN II, KIDNEYS, PEPTIDE VASOCONSTRICTORS, EXPERIMENT IMPROVEMENTS, SCIENCE IMPROVEMENTS, RENIN, BERGMAN/PER GUSTAV

00/01-0103 TIGHT HOUSES, AIR POLLUTION, INDOOR POLLUTION, BUILDING POLLUTION, HOUSEHOLD ALLERGENS, CHEMICAL POLLUTANTS

00/01-2190 TIJUANA ESTUARY, SALT MARSHES, ENDANGERED SPECIES, TIJUANA RIVER, WETLANDS

00/01-2190 TIJUANA RIVER, SALT MARSHES, ENDANGERED SPECIES, WETLANDS, TIJUANA ESTUARY

00/01-0362 TILLING, DROUGHT, GLOBAL WARMING, MOISTURE EVAPORATION, PRECIPITATION, DUST BOWLS, AQUIFERS, WATER CONSERVATION

00/01-2512 TIMBER HARVESTING, SOIL CALCIUM DEPLETION, HARVESTING, TROPICAL FORESTS, CALCIUM SOIL LEVELS, PLANT NUTRIENTS, SOIL FERTILITY, INDUCTIVELY COUPLED PLASMA EMISSION (ICP-EMS), SUSTAINABLE FORESTRY, TROPICAL ECOSYSTEMS

00/01-0288 TIMBER INDUSTRY, SPOTTED OWL CONFLICT, GEOGRAPHIC DISTANCE, ENVIRONMENTAL ISSUES, NEWSPAPER COVERAGE VARIATION, BIASED REPORTING

00/01-1182 TIMBER INDUSTRY, FOREST MANAGEMENT, PUBLIC LANDS, PUBLIC LAND MANAGEMENT, FOREST FIRE PREVENTION, FOREST FIRES

00/01-1892 TIMBER INDUSTRY, SIERRA NEVADA, MONUMENTS, ANTIQUITIES ACT, FOREST SERVICE, SEQUOIA TREES, LOGGING

00/01-2525 TIMBER INDUSTRY, PACIFIC NORTHWEST ECONOMY, NORTHERN SPOTTED OWL, LOGGING RESTRICTIONS, ENDANGERED SPECIES ACT, ECONOMIC HEALTH, OLD-GROWTH FORESTS

00/01-1476 TIME TO PREGNANCY (TTP), CONTRACEPTION, FERTILITY, INFERTILITY, SEMEN QUALITY, SPERM, CONCEPTION, REPRODUCTIVE FUNCTION

00/01-2100 TIMEKEEPING, SUNDIALS, CALENDARS, GNOMICS

00/01-1235 TINGIDAE, SOLANUM CAROLINENSE, LACE BUGS, HETEROPTERA, GARGAPHIA SOLANI, MATERNAL CARE, EGG-LAYING, INSECT BEHAVIOR

00/01-2679 TIROFIBAN, ATHEROSCLEROTIC PLAQUE, CORONARY ARTERIES, PLATELETS, HEART ATTACK, PLATELET GLYCOPROTEIN (GP) IIB/IIIA, FIBRINOGEN, ABCIXIMAB, EPTIFIBATIDE, BLOOD CLOTS, THROMBOLYTIC THERAPY, FIBRINOLYTIC THERAPY

00/01-2270 TISSUE BOUNDARY FORMATION, FRINGE GENE FAMILY, GLYCOSYLTRANSFERASE ENZYMES, FUCOSE, EPIDERMAL GROWTH FACTOR (EGF), LIGAND-RECEPTOR BINDING, NOTCH GENE FAMILY, GOLGI

00/01-2463 TISSUE CHANGES, CELLULAR MEMBRANES, LIPID MOVEMENT, GROUND SQUIRRELS, HIBERNATION PHYSIOLOGY

00/01-2058 TISSUE CULTURES, ANTICANCER COMPOUNDS, MEDICINAL PLANTS, PLANT METABOLITES, PACLITAXEL, TOPECAN, CAMPOTHECIN, QUINOLINE ALKALOIDS

00/01-0708 TISSUE ENGINEERING, T CELLS, BIOCOMPATIBLE MATERIALS, RECONSTRUCTIVE MEDICINE, TANTALUM, THYMUS ORGANOID

00/01-1650 TISSUE ENGINEERING, BIOMATERIALS, BIOCOMPATIBILITY, ORGAN TRANSPLANTS

00/01-2096 TISSUE ENGINEERING, ART, SCIENCE, ARS ELECTRONICA ART FESTIVAL, AUDIO MICROSCOPE, BIOART, LABORATORY ART

Keyword Index

00/01-2553 TISSUE ENGINEERING, BONE REPAIR, BIOMATERIAL IMPLANTS, STEM CELL CULTURES, GENE THERAPY, BONE MORPHOGENIC PROTEINS, MESENCHYMAL STEM CELLS

00/01-1677 TISSUE GRAFTS, SMALL INTESTINE, BLOOD VESSELS, SMALL-INTESTINE SUBMUCOSA (SIS), HERNIA REPAIR, COLLAGENS, TISSUE PROTEINS, TISSUE GROWTH FACTORS, WOUND-HEALING, INCONTINENCE

00/01-1677 TISSUE GROWTH FACTORS, SMALL INTESTINE, BLOOD VESSELS, TISSUE GRAFTS, HERNIA REPAIR, COLLAGENS, TISSUE PROTEINS, SMALL-INTESTINE SUBMUCOSA (SIS), WOUND-HEALING, INCONTINENCE

00/01-1951 TISSUE HOMEOSTASIS, INFLAMMATORY PROCESSES, LEUKOCYTE ACTIVATION, LEUKOCYTE RECRUITMENT, ADHESION MOLECULES, SELECTINS, INTEGRINS, IMMUNOGLOBULINS, ENDOTHELIAL CELLS, CELL INTERACTIONS, BLOOD CELL MIGRATION

00/01-1813 TISSUE IMAGING, SOFT TISSUE, LIPS, ULTRASONOGRAPHY, FACIAL MUSCLES, MUSCULATION

00/01-1017 TISSUE INJURY, VANILLOID RECEPTOR, PAIN SENSATION, CHEMICAL SENSITIVITY, HEAT SENSITIVITY, MECHANICAL STIMULATION, NOCICEPTION, THERMAL HYPERALGESIA, CAPSAICIN RECEPTORS, SENSORY NERVES

00/01-0491 TISSUE PLASMINOGEN ACTIVATOR (TPA), ST ELEVATION, NON-ST ELEVATION, HEART ATTACK, ANGIOPLASTY, THROMBOLYTIC DRUGS

00/01-1677 TISSUE PROTEINS, SMALL INTESTINE, BLOOD VESSELS, TISSUE GRAFTS, HERNIA REPAIR, COLLAGENS, SMALL-INTESTINE SUBMUCOSA (SIS), TISSUE GROWTH FACTORS, WOUND-HEALING, INCONTINENCE

00/01-0306 TISSUE REGENERATION, METABOLISM, SENESCENT BIOLOGY, LONGEVITY, LIFE SPAN, AGING PROCESS, FRESHWATER PEARL SHELL, MOLLUSKS, MARGATITIFERA MARGARITIFERA

00/01-1314 TISSUE REGENERATION, FIBROBLASTS, CARTILAGE, BONE, BIOENGINEERING, SKIN CELLS, STEM CELLS

00/01-0456 TISSUE REGROWTH, RETINOIC ACID (RA), HOMEOBOX (HOX) GENES, WNT GENES, FIBROBLAST GROWTH FACTOR (FGF), HEDGEHOG (HH) GENES, REGENERATIVE GROWTH, LUNG REGENERATION, NEWT

00/01-0472 TISSUE REPAIR, PHAGOCYTOSIS, MACROPHAGES, WOUND HEALING, INFLAMMATORY RESPONSE, MONOCYTES, NEUTROPHILS, IMMUNE RESPONSE

00/01-0718 TISSUE REPLACEMENT THERAPY, STEM CELL CULTURES, CELL DIFFERENTIATION

00/01-1308 TISSUE TRANSPLANTATION, JUVENILE DIABETES, PORCINE ENDOGENOUS RETROVIRUS (PERV), XENOTRANSPLANTATION, PIG ISLET CELLS, DIABETES TREATMENT, VIRAL TRANSMISSION

00/01-0508 TISSUE-TYPE PLASMINOGEN ACTIVATOR (TPA), ISCHEMIC STROKE, STANDARD TREATMENT WITH ALTEPLASE TO REVERSE STROKE (STARS), INTRACEREBRAL HEMORRHAGE (ICH)

00/01-2286 TISSUE VALVES, AORTIC VALVE REPLACEMENT, MECHANICAL VALVES, AORTIC VALVE DEFECTS, PIG VALVES, COW VALVES, HOMOGRAFTS, ROSS PROCEDURE, PULMONIC VALVE TRANSPLANT

00/01-2410 TLATILCO, ART HISTORY, MAYAN ART SCULPTURES, MESOAMERICA, DIPROSOPUS, MEDICAL REPRESENTATIONS

00/01-2721 TLATILCO, MEXICO, PREHISTORIC MEXICO, DIPROSOPUS, MEDICAL ILLUSTRATIONS, ANTHROPOLOGY, NEOLITHIC SCULPTURES, BIRTH DEFECTS, CONGENITAL DEFORMITIES, ARCHAEOLOGY

00/01-0434 TOAC, ELECTRON PARAMAGNETIC RESONANCE (EPR), ELECTRON SPIN RESONANCE (ESR), SPIN LABELS, AMINO ACID SPIN LABEL, PEPTIDE SYNTHESIS, PEPTIDE PROBES

00/01-1132 TOBACCO, SMOKING, WOMEN'S HEALTH ISSUES, LUNG CANCER, ENVIRONMENTAL TOBACCO SMOKE (ETS), GENE DEFECTS, GSTM1 GENE, GPRP GENE, SECOND-HAND SMOKE

00/01-2310 TOBACCO, CANCER/LUNG, LUNG CANCER, LUNG DISEASE, CANCER THERAPY, SMOKING

00/01-1038 TOBACCO CHLOROPLASTS, PHARMACEUTICALS PRODUCTION, HUMAN SOMATOTROPIN (HST), TRANSGENIC PLANTS, TRANSPLASTOMIC TRANSFORMATION TECHNOLOGY, ENGINEERED GENE CONTAINMENT, PLANT PLASTIDS, THERAPEUTIC PROTEINS, RECOMBINANT PROTEINS

00/01-2353 TOBACCO CONSUMPTION, ADOLESCENT SMOKING, SMOKE-FREE HOUSEHOLDS, SMOKING, SMOKE-FREE WORKPLACES

00/01-2099 TOBACCO CONTROL, FOOD AND DRUG ADMINISTRATION (FDA), TOBACCO SALES, SMOKING REGULATIONS, TEENAGED SMOKING

00/01-2354 TOBACCO CONTROL, CIGARETTE USE, YOUTH CIGARETTE USE, TOBACCO USE, TOBACCO PREVENTION PROGRAMS

00/01-1769 TOBACCO DEPENDENCE, SMOKING CESSATION, STOPPING SMOKING, NICOTINE ADDICTION, ADDICTION COUNSELING

00/01-0947 TOBACCO PLANTS, FLOWERING PLANTS, MARYLAND MAMMOTH, CIRCADIAN CLOCK, FLOWER INDUCTION

00/01-2354 TOBACCO PREVENTION PROGRAMS, CIGARETTE USE, YOUTH CIGARETTE USE, TOBACCO CONTROL, TOBACCO USE

00/01-0247 TOBACCO PRODUCTS, TOBACCO USE, ANTI-TOBACCO ACTIVISM, LUNG CANCER, SMOKING-RELATED DEATHS, KOBE DECLARATION, CIGARETTE SMOKING, NICOTINE ADDICTION

00/01-0283 TOBACCO RISKS, SQUAMOUS CELL CARCINOMA, LASER DIAGNOSTIC TECHNIQUES, LEUKOPLAKIAS, PRECANCEROUS ORAL LESIONS, ORAL CANCER DETECTION

00/01-2099 TOBACCO SALES, FOOD AND DRUG ADMINISTRATION (FDA), TOBACCO CONTROL, SMOKING REGULATIONS, TEENAGED SMOKING

00/01-2319 TOBACCO SMOKE, BRONCHIAL HYPERRESPONSIVENESS, AIRWAY INFLAMMATION, VIRAL RESPIRATORY TRACT INFECTIONS, ASTHMA, AIR POLLUTANTS, ENDOTOXIN, ALLERGIC REACTIONS

00/01-0190 TOBACCO USE, CARDIOVASCULAR DISEASE, SERUM CHOLESTEROL LEVELS, ISCHEMIC HEART DISEASE, SMOKING-RELATED DISEASES, ATHEROSCLEROTIC CARDIOVASCULAR DISEASE

00/01-0247 TOBACCO USE, CIGARETTE SMOKING, ANTI-TOBACCO ACTIVISM, LUNG CANCER, SMOKING-RELATED DEATHS, KOBE DECLARATION, TOBACCO PRODUCTS, NICOTINE ADDICTION

00/01-2004 TOBACCO USE, THROMBOANGIITIS OBLITERANS, BUERGER/LEO, BUERGER'S DISEASE, SMOKING, AMPUTATION, GANGRENE

00/01-2350 TOBACCO USE, NICOTINE, COLLEGE STUDENTS, CIGARETTES, ADDICTION

00/01-2351 TOBACCO USE, SMOKING ATTRIBUTABLE DEATHS, RISK ESTIMATES

00/01-2352 TOBACCO USE, CATARACTS, CIGARETTE SMOKING, SMOKING CESSATION

00/01-2354 TOBACCO USE, CIGARETTE USE, YOUTH CIGARETTE USE, TOBACCO CONTROL, TOBACCO PREVENTION PROGRAMS

00/01-2355 TOBACCO USE, CIGAR SMOKING, CANCER RISK FACTOR

00/01-1137 TOBRAMYCIN, TERATOGENIC RISK, CONGENITAL ABNORMALITIES, STREPTOMYCIN, GENTAMICIN, AMINOGLYCOSIDE ANTIBIOTICS, SPECTINOMYCIN, PREGNANCY, DEAFNESS

00/01-1962 TOC1 GENE, ARABIDOPSIS, INTERNAL CLOCK, CIRCADIAN CLOCK, CIRCADIAN RHYTHMS, AUTOREGULATORY PROCESSES

00/01-2139 TOE ASYMMETRY, PODICEPS CRISTATUS, GREAT CRESTED GREBE, SWIMMING, DYNAMICS, LOBED TOES, BIRD BEHAVIOR, GREBE ANATOMY

00/01-0227 TOE PROBLEMS, BUNIONS, PLANTAR FASCIITIS, HAMMERTOES, WALKING, NEUROMA, FOOT PROBLEMS

00/01-1246 TOE SETAE, GECKOS, VAN DER WAALS FORCES, ADHESION PHYSICS, ATOMIC CHARGE, CLIMBING ABILITY

00/01-0567 TOFU, ESTROGEN RECEPTORS, FOOD AND DRUG ADMINISTRATION (FDA), ISOFLAVONES, NATIONAL CANCER INSTITUTE, PLANT-BASED ESTROGENS, SOY, BREAST CANCER

00/01-2210 TOLUENE, ORGANIC SOLVENT POLLUTION, PSEUDOMONAS SPECIES, TOXIC CLEANUP, BACTERIAL SURVIVAL, SOIL CONTAMINATION, ENVIRONMENTAL REMEDIATION

00/01-1217 TOMAH STREAM WETLAND, HYDROPTILA, CADDISFLIES, TRICHOPTERA, WETLAND HABITATS, SPECIES RICHNESS

00/01-1239 TOMATO FRUIT, BETA-CAROTENE, AGRICULTURAL BIOTECHNOLOGY, NUTRICEUTICALS, METABOLIC ENGINEERING, TRANSGENIC PLANTS, LYCOPENE, VITAMIN A, CAROTENOIDS, GENE ENGINEERING

00/01-2173 TOMATO RIPENESS, LYCOPENE CONTENT, NUTRITIONAL CONTENT, ANTIOXIDANTS, CULTIVAR DIFFERENCES

00/01-2158 TOMATO RIPENING, CLIMACTERIC FRUITS, LYCOPERSICON ESCULENTUM, HYDROLYTIC ENZYMES, RIPENESS, SUGAR CONTENT, STARCH, CELL-WALL POLYSACCHARIDES

00/01-2709 TOMB CONTENTS, FOOD ANALYSIS, KING MIDAS OF PHRYGIA

00/01-0588 TONAL LANGUAGES, ABSOLUTE PITCH, RELATIVE PITCH, MUSICAL ABILITIES, PERFECT PITCH, COGNITIVE ABILITIES, INNATE SKILLS, GENETIC PREDISPOSITION

00/01-0131 TONE SEQUENCES, AUDITORY NEURAL PROCESSING, SENSORY PROCESSING, AUDITORY COGNITION, TEMPORAL BRAIN ACTIVITY

00/01-0464 TONGUE, SENSE PERCEPTION, GUSTATORY SYSTEM, THERMAL SENSITIVITY, CHORDA TYMPANI, TRIGEMINAL NERVE, NERVE STIMULATION, TASTE SENSATION

00/01-1498 TONGUE, PROPYLTHIOURACIL (PROP), FLAVOR, SUPER-TASTERS, NONTASTERS, TASTE, SWEET, SOUR, SALTY, BITTER

00/01-2238 TONGUE, EVOLUTIONARY ADAPTATIONS, BRAIN SIZE, HOMINID SPEECH, AUSTRALOPITHECINE, VOCAL TRACT, SPEECH DEVELOPMENT, DIAPHRAGM, HOMO ERECTUS, HOMO SAPIENS

00/01-1219 TONGUE FLICKING, THAMNOPHIS ATRATUS, LINGUAL-LURING, PACIFIC COAST AQUATIC GARTER SNAKE, FEEDING BEHAVIOR, SNAKE LURING, AQUATIC HABITATS

00/01-2225 TOOL ARTIFACTS, CLOVIS PEOPLE, BERINGIA, CARBON DATING, EARLY AMERICANS, HUMAN REMAINS

00/01-2129 TOOL USE, PAN TROGLODYTES, ANIMAL BEHAVIOR, CHIMPANZEE CULTURE, SOCIAL ACTIVITIES, CULTURAL TRAITS, PRIMATES

00/01-2688 TOOTHBRUSH CONTAMINATION, MUTANT STREPTOCOCCI (MS), MOUTH INFECTIONS, DENTAL CARIES, AMERICAN DENTAL ASSOCIATION (ADA), MICROORGANISMS, DECONTAMINATION

00/01-2701 TOOTH CARE, BRUSHING, FLOSSING, BONDING, BLEACHING, PLANING, SCALING, CROWNS, GUM DISEASE

00/01-1099 TOOTH DEVELOPMENT, DENTURES FOR CHILDREN, HYPOHIDOSIS, HYPOTRICHOSIS, HYPOHIDROTIC ECTODERMAL DYSPLASIA, DENTITION, COMMUNICATION DISORDERS, ANODONTIA

00/01-1100 TOOTH DEVELOPMENT, GRAFT-VS-HOST DISEASE (GVHD), ORAL COMPLICATIONS, ORAL INFECTIONS, CRANIOFACIAL DEVELOPMENT, BONE MARROW TRANSPLANT (BMT), STEM CELL CANCERS

00/01-1080 TOOTHPASTE, FLUORIDE, CHEWING GUM, CAVITY, REMINERALIZATION, DENTISTRY, PHOSPHATE, TEETH, CALCIUM, HYDROXYAPATITE, PREVENTIVE DENTISTRY

00/01-1812 TOOTHPASTE, TEETH CLEANING, ABRASIVES, CALCIUM CARBONATE, PLAQUE, DENTAL HYGIENE

00/01-2021 TOOTHPASTE, FLUOROSIS, FLUORIDATED WATER, FLUORIDE SUPPLEMENTS, FLUORIDE TOOTHPASTE, DENTAL FLUOROSIS, FLUORIDE, ENAMEL FLUOROSIS

00/01-2676 TOOTHPASTE, PERIODONTAL DISEASE, AMERICAN DENTAL ASSOCIATION (ADA) COUNCIL ON SCIENTIFIC AFFAIRS, GINGIVITIS, ESSENTIAL OILS, DENTIFRICE, MODIFIED GINGIVAL INDEX, QUIGLEY-HEIN INDEX, PLAQUE CONTROL

00/01-1733 TOOTH PROTECTION, DENTIN, ENAMEL, DENTIN-ENAMEL JUNCTION REGION, RESIN BONDING SYSTEMS

00/01-1180 TOP SCIENTISTS, YOUNG SCIENTISTS, SCIENTIFIC RESEARCH, SCIENTIFIC PROGRESS, SCIENTISTS

00/01-2058 TOPECAN, TISSUE CULTURES, MEDICINAL PLANTS, PLANT METABOLITES, PACLITAXEL, ANTICANCER COMPOUNDS, CAMPOTHECIN, QUINOLINE ALKALOIDS

00/01-2140 TOPICAL HABITATS, INVERTEBRATE, AARDVARKS, SLOTH BEARS, MAMMAL SIZE LIMITS, LARGE MAMMALS, CARNIVORES, METABOLIC RATE, ENERGY CONSTRAINTS

00/01-2219 TOPOFILS, GABON, CONGO, LINE TRANSECTS, WILDLIFE CONSERVATION SOCIETY (WCS), ENDANGERED ANIMALS, SPECIES ABUNDANCE, ENTANDROPHRAGMA CYLINDRICUM, PERICOPSIS ELATA, AFRICA

00/01-0924 TORPIDITY, HUMMINGBIRD BEHAVIOR, RUBY-THROATED HUMMINGBIRD, MIGRATION, LIFE HISTORY, REPRODUCTION

00/01-0200 TORSADE DE POINTES, LONG QT SYNDROMES, CARDIAC CELLS, REPOLARIZATION, DEPOLARIZATION, ELECTROCARDIOGRAPHY, ARRHYTHMIA

00/01-0904 TORT, LIABILITY INSURANCE, MEDICAL MALPRACTICE LITIGATION, ELITISM, UNIFORM STANDARDS, MALPRACTICE

00/01-2178 TORTOISES, TURTLES, BELSON TORTOISE, GOPHER TURTLE, DESERT TORTOISE, TEXAS TORTOISE, GOPHERUS SPECIES, REPTILES, ENDANGERED SPECIES

00/01-0601 TORTURE, INTERROGATION TECHNIQUES, VIGOROUS SHAKING, SHAKEN IMPACT SYNDROME, WHIPLASH, UNIVERSAL DECLARATION OF HUMAN RIGHTS, ISRAEL

00/01-2123 TORTURE SURVIVORS, COERCION, HUMILIATION, PSYCHOLOGICAL TORTURE TECHNIQUES

00/01-0073 TOSHKA, NEW VALLEY PROJECT, IRRIGATION, NILE DELTA, EGYPT, WATER SUPPLIES, MIDDLE EAST AGRICULTURE

00/01-0382 TOTAL MAXIMUM DAILY LOAD (TMDL), ENVIRONMENTAL PROTECTION AGENCY (EPA), WASTE WATER TREATMENT, WATER POLLUTION, WATER QUALITY, WATER REUSE, NONPOINT POLLUTION, EFFLUENT LIMITATIONS

00/01-0583 TOTAL MAXIMUM DAILY LOAD (TMDL), POLLUTION/WATER, WATER POLLUTION, ENVIRONMENTAL PROTECTION AGENCY (EPA), NONPOINT POLLUTION SOURCES, ENVIRONMENTAL ISSUES

00/01-1776 TOTAL SOLUBLE SOLIDS (TSS), HEMATOLOGICAL DATA, HYDROGENATED VEGETABLE OIL, OILS, FATS, REFINED COTTONSEED OIL, ESSENTIAL FATTY ACIDS

Keyword Index

00/01-0580 TOUCH, HANDS, HAPTICS, SENSATIONS, FINGERTIPS, SENSORY IMPULSES, FINGERPRINTS

00/01-1088 TOURETTE'S SYNDROME, NICOTINE, PARKINSON'S DISEASE, ALZHEIMER'S DISEASE, NICOTINE RECEPTORS, HALOPERIDOL

00/01-1256 TOURIST ATTRACTIONS, MOUNTAIN GORILLAS, MOUNT KILIMANJARO, KILIMANJARO, MOUNTAIN-CLIMBING, TANZANIA, ZAIRE, ENDANGERED SPECIES, GORILLAS

00/01-0440 TOXAPHENE, PESTICIDES, ANTIESTROGENS, ESTROGEN MIMIC COMPOUNDS, COMPETITIVE BINDING ASSAYS, CHLORINATED HYDROCARBONS, ENVIRONMENTAL POLLUTION, BREAST CANCER CULTURES, CANCER/BREAST

00/01-1203 TOXIC CHEMICALS, PESTICIDES, ETHICS IN RESEARCH, RESEARCH ETHICS, HUMAN TESTING, PUBLIC HEALTH ISSUES, ENVIRONMENTAL ISSUES, POISON TESTING, CHILDREN'S SAFETY

00/01-2416 TOXIC CHEMICALS, NATIONAL AERONAUTIC AND SPACE ADMINISTRATION (NASA), SAFE WORKPLACE, HAZARDOUS MATERIALS, ACQUISITION POLLUTION PREVENTION INITIATIVE (AP2), SECONDARY SYSTEMS, CHEMICAL SUBSTITUTIONS, CHROME

00/01-2210 TOXIC CLEANUP, TOLUENE, PSEUDOMONAS SPECIES, ORGANIC SOLVENT POLLUTION, BACTERIAL SURVIVAL, SOIL CONTAMINATION, ENVIRONMENTAL REMEDIATION

00/01-0833 TOXIC EXPOSURE, ANTIFREEZE, STROKE, POISONING

00/01-1893 TOXIC-FREE CLEANING, DRY CLEANING POLLUTION, PERCHLOROETHYLENE (PERC), MODEL CLEANERS PROJECT, WET CLEANING

00/01-0500 TOXIC HEAVY METAL CADMIUM, ZINC SMELTING, ENVIRONMENTAL EXPOSURE, BLOOD PRESSURE MONITORING METHODS, HYPERTENSION, POLLUTION

00/01-0085 TOXICITY, FRESHWATER SEDIMENTS, ACID VOLATILE SULFIDE, INTERSTITIAL WATER, SILVER, METALS, AMPELISCA ABDITA, AMPHIPODS

00/01-0086 TOXICITY, WATER QUALITY, SILVER, RAINBOW TROUT, ONCORHYNCHUS MYKISS, FATHEAD MINNOWS, PIMEPHALES PROMELAS, WATER FLEAS, DAPHNIA MAGNA, SILVER NITRATE, DISSOLVED ORGANIC CARBON

00/01-0989 TOXICITY, CARCINOGENS, PERSISTENT ORGANIC POLLUTANTS (POPS), ECOLOGICAL POISONS, BIOACCUMULATION, CHEMICAL POLLUTION

00/01-1789 TOXICITY, UNIVERSITY OF PENNSYLVANIA, ADENOVIRUS, GENE THERAPY TRIALS, LIVER ENZYME, ORNITHINE TRANSCARBAMYLASE, IMMUNE RESPONSE

00/01-2613 TOXICITY, CHRONIC EXPOSURE, BONE MARROW DEPRESSION, BENZENE, APLASTIC ANEMIA, MYELODYSPLASTIC SYNDROME (MDS), ACUTE MYELOCYTIC LEUKEMIA (AML)

00/01-1240 TOXICITY RESISTANCE, EXOPOLYSACCHARIDE, BIOFILM COMMUNITY, PLANKTONIC CELLS, THREE-DIMENSIONAL STRUCTURE, MICROBIAL ENVIRONMENTS

00/01-0087 TOXIC METALS, FISH, SILVER, ENVIRONMENTAL TOXINS, WATER POLLUTION, SALT WATER, FRESHWATER, PHOTOGRAPHIC PROCESSING, MINING, OSMOREGULATION

00/01-0088 TOXIC METALS, METALS, SILVER, WATER POLLUTION, SOIL POLLUTION, SEAWATER, FRESHWATER, BIOCONCENTRATION FACTORS (BCF)

00/01-0094 TOXIC METALS, CHINOOK SALMON, RAINBOW TROUT, OLFACTORY SYSTEM, ONCORHYNCHUS TSHAWYTSCHA, ONCORHYNCHUS MYKISS, FISH, COPPER, WATER POLLUTANTS

00/01-0385 TOXIC METALS, TOXIC WASTE SITES, RADIOACTIVE NUCLIDES, REMEDIATING MIXED RADIOACTIVE WASTES, GENE EXPRESSION SYSTEMS, SOLVENT CONTAMINATION, DEINOCOCCUS RADIODURANS, RADIOACTIVE-RESISTANT BACTERIUM, BACTERIAL REMEDIATION, TOXIC WASTE REMEDIATION, DEPARTMENT OF ENERGY (DOE)

00/01-2204 TOXIC METALS, MERCURY ACCUMULATION, FOOD WEB CONTAMINATION, METHYLMERCURY POLLUTION, TERRESTRIAL ECOSYSTEMS, POLLUTED SOIL

00/01-0954 TOXICOLOGY, HEXAVALENT CHROMIUM OXIDIZATION STATE, TRIVALENT CHROMIUM OXIDATION STATE, CHROMIUM, TOXIC SUBSTANCES, ENVIRONMENTAL TOXINS, PUBLIC HEALTH ISSUES, TRANSITION METALS, CHRONIC CHROMIUM EXPOSURE

00/01-2117 TOXICOLOGY, NATIONAL HUMAN EXPOSURE ASSESSMENT SURVEY (NHEXAS), ENVIRONMENTAL CONTAMINANTS, ENVIRONMENTAL PROTECTION AGENCY (EPA), PESTICIDES, SCIENCE ADVISORY BOARD, GENERAL ACCOUNTING OFFICE (GAO), COMMITTEE ON ENVIRONMENT AND NATURAL RESOURCES, NATIONAL INSTITUTE FOR ENVIRONMENTAL HEALTH, CENTERS FOR DISEASE CONTROL AND PREVENTION, EPIDEMIOLOGY

00/01-1613 TOXICOLOGY PARADIGM, ESTROGEN MIMICS, ENVIRONMENTAL CONTAMINATION, REPRODUCTIVE DAMAGE, ENDOCRINE-DISRUPTING COMPOUND (EDC), LONG-TERM CHEMICAL DAMAGE, THRESHOLD EXPOSURE LEVEL, VERTEBRATE REPRODUCTION

00/01-0337 TOXIC PLANTS, BOS TAURUS, ELK, CERVUS ELAPHUS, DOMESTIC CATTLE, RUMEN PROTOZOA, CROSS-INOCULATION, PARENTODINIUM AFRICANUM, BOS INDICUS

00/01-1771 TOXIC PLANTS, CO-CHEMICAL REACTIONS, HERBAL MEDICINES, TRADITIONAL MEDICINES, PHYTOTOXICITY

00/01-0394 TOXIC POLLUTANTS, CHIRALITY, ENANTIOMERIC POLLUTANTS, ENANTIOSELECTIVITY, OPTICAL ISOMERS, ENVIRONMENTAL ISSUES

00/01-1301 TOXIC POLLUTANTS, PHYTOREMEDIATION, ENVIRONMENTAL POLLUTANTS, CONTAMINATED SITES, SUPERFUND SITES, REMEDIATION, ENVIRONMENTAL PROTECTION AGENCY, SOIL POLLUTION, PLANT TRANSFORMATIONS

00/01-1587 TOXIC POLLUTION, SEWAGE SLUDGE, ENVIRONMENTAL ISSUES, ENVIRONMENTAL POLICY, HEAVY METALS, SOIL SCIENCE, AGRICULTURAL LAND, FERTILIZERS, SOLID WASTE, BIOSOLIDS

00/01-1874 TOXIC POLLUTION, LAKE BERKELEY, ALGAE, COPPER MINING, ANACONDA OPEN PIT MINE, OPEN PIT MINE POLLUTION, BIOREMEDIATION, WATER CONTAMINATION, SUPERFUND SITES, MONTANA, EXTREMOPHILE ALGAE, ENVIRONMENTAL RESTORATION

00/01-0954 TOXIC SUBSTANCES, HEXAVALENT CHROMIUM OXIDIZATION STATE, TRIVALENT CHROMIUM OXIDATION STATE, TOXICOLOGY, CHROMIUM, ENVIRONMENTAL TOXINS, PUBLIC HEALTH ISSUES, TRANSITION METALS, CHRONIC CHROMIUM EXPOSURE

00/01-1266 TOXIC WASTE DISPOSAL, COMMUNITY DEVELOPMENT, GREENFIELDS, SUPERFUND, BROWNFIELDS, ENVIRONMENTAL PROTECTION AGENCY (EPA), VOLUNTARY CLEAN UP PROGRAMS (VCPS)

00/01-0385 TOXIC WASTE REMEDIATION, TOXIC WASTE SITES, RADIOACTIVE NUCLIDES, TOXIC METALS, GENE EXPRESSION SYSTEMS, SOLVENT CONTAMINATION, DEINOCOCCUS RADIODURANS, RADIOACTIVE-RESISTANT BACTERIUM, BACTERIAL REMEDIATION, REMEDIATING MIXED RADIOACTIVE WASTES, DEPARTMENT OF ENERGY (DOE)

00/01-0385 TOXIC WASTE SITES, REMEDIATING MIXED RADIOACTIVE WASTES, RADIOACTIVE NUCLIDES, TOXIC METALS, GENE EXPRESSION SYSTEMS, SOLVENT CONTAMINATION, DEINOCOCCUS RADIODURANS, RADIOACTIVE-RESISTANT BACTERIUM, BACTERIAL REMEDIATION, TOXIC WASTE REMEDIATION, DEPARTMENT OF ENERGY (DOE)

00/01-1018 TOXIN PRODUCTION, CO-CULTURE INFLUENCES, CLOSTRIDIUM ARGENTINENSE, PSEUDOMONAS MENDOCINA, INTERSPECIES INTERACTIONS, BACTERIAL TOXINS

00/01-1678 TOXINS, FOOD POISONING, PRIONS, FOOD-BORNE ILLNESS, SALMONELLOSIS, DIARRHEAL DISEASES, PARASITIC DISEASES, CHOLERA

00/01-2107 TOXINS, CHEMICAL WARFARE, BACTERIA, BIOLOGICAL WARFARE, BIOTERRORISM, ANTHRAX, SALMONELLA, SMALLPOX, NERVE GAS, SARIN, VACCINES

00/01-2598 TOXINS, LIVER FUNCTION, ST. JOHN'S WORT, KING MITHRIDATES, THEOPHYLLINE, CYCLOSPORIN, WARFARIN, BIRTH CONTROL PILLS, DRUG INTERACTIONS

00/01-2675 TOXINS, PROKARYOTES, SCUMS, WATER BLOOMS, NUTRIENT POLLUTION, EUTROPHICATION, CYANOBACTERIA, RENAL DIALYSIS, WORLD HEALTH ORGANIZATION (WHO), GUIDE TO HEALTH SIGNIFICANCE, MONITORING AND MANAGEMENT, DRINKING WATER QUALITY GUIDELINES

00/01-1838 TOXOPLASMA GONDII, LYTIC CYCLE, PARASITE LIFE CYCLE, INVASION PROCESSES, INFECTIOUS DISEASES, PROTOZOAN INFECTIONS, HOST CELL ATTACHMENT, ENDODYOGENY

00/01-1287 TOXOPLASMOSIS, OIL SPILLS, SOUTHERN SEA OTTER, U.S. FISH AND WILDLIFE SERVICE (USFWS), MONTEREY BAY AQUARIUM, SEA OTTERS

00/01-2427 TOYS, INTERACTIVE TOYS, DOLLS, IMAGE CAPTURE MODULES, VISUAL IMAGING, ELECTRONIC VISION, IMAGE PROCESSING TOYS, LEARNING, EDUCATIONAL TOYS

00/01-2727 TOYS, ARTIFICIAL INTELLIGENCE (AI), INTERACTIVE TOYS, ROBOTS, PARTLY ANIMATE OBJECTS, FURBY

00/01-1293 TRACE ELEMENT BIOACCUMULATION, ZOOPLANKTON, OLIGOTROPHIC MARINE SYSTEMS, EUPHOTIC ZONE, PARTICLE-REACTIVE TRACE ELEMENTS, BIOMASS, POLONIUM ISOTOPE (PO-210), RADIOLOGICAL EXPOSURE, SEAFOOD, PARTICLE-REACTIVE BIOACCUMULATION, CLIMATE CHANGE

00/01-0379 TRACE METALS, COASTAL SEDIMENT, COASTAL HABITATS, METAL ABSORPTION, CLAMS, MUSSELS

00/01-2156 TRACHEAL MITES, APIS MELIFERA, VARROA MITES, HONEYBEE REPRODUCTION, APICULTURE, PARASITIC MITES, CROP POLLINATION, POPULATION DECLINES

00/01-2172 TRACHEIDS, WINTERACEAE, ANGIOSPERMS, XYLEM, TREES, SHRUBS, EVOLUTIONARY RELATIONSHIPS, TAKHTAJANIA PERRIERI, ECOLOGICAL INFLUENCES

00/01-0801 TRACHOMA, SEXUALLY TRANSMITTED DISEASE (STD), CHLAMYDIA TRACHOMATIS, PELVIC INFLAMMATORY DISEASE (PID), INFERTILITY

00/01-2306 TRACHOMA, OPHTHALMOLOGY, EYE INFECTIONS, EYE ALLERGIES, RED EYE, SEXUALLY TRANSMITTED EYE DISEASES, CHLAMYDIAL INFECTION, ALLERGIES, CONJUNCTIVITIS

00/01-1865 TRACKING STATIONS, DOPPLER RADAR, BIRD MIGRATION, POPULATION DECLINES, BIRDCAST PROGRAM, MIGRATORY OBSTACLES

00/01-0884 TRADE, CARTOGENA PROTOCOL, GENETICALLY MODIFIED ORGANISMS, BIOSAFETY, AGRICULTURE, LIVING MODIFIED ORGANISMS

00/01-0757 TRADE GOODS, ROMAN EMPIRE, PISA, SHIP EXCAVATIONS, ARCHAEOLOGICAL SITES

00/01-1355 TRADE ROUTES, EARLY CIVILIZATIONS, MESOPOTAMIA, SYRIA, TEL HAMOUKAR EXCAVATION, URUK SITES, IRAQ, CITY-STATES

00/01-2575 TRADE-OFF THEORY OF LONGEVITY, SENESCENCE, HUMAN BIOLOGY, LONGEVITY, AGING, LIFE SPAN

00/01-0407 TRADITIONAL COFFEE FARMS, ORGANIC COFFEE, BIRD FRIENDLY COFFEE, THE RAINFOREST UNION, MIGRATING SONGBIRDS, COFFEE PLANTATIONS

00/01-1208 TRADITIONAL MEDICINES, ETHNOBOTANY, PHARMACOGNOSY, GARCINIA KOLA, BIOPROSPECTING, BOTANICAL MEDICINES, FOLK MEDICINE, PLANT BIOACTIVITY, WILDCRAFTING, NATURAL PRODUCTS

00/01-0925 TRADITIONAL MEDICINES, MEDICINAL PLANTS, ORGANIC HEALING, RAINFOREST, PHARMACOPOEIAS, NATIVE PLANTS, TROPICAL PLANTS, INTRODUCED SPECIES

00/01-1771 TRADITIONAL MEDICINES, CO-CHEMICAL REACTIONS, HERBAL MEDICINES, TOXIC PLANTS, PHYTOTOXICITY

00/01-1297 TRAFFIC, ANIMAL MORTALITY, SPECIES ISOLATION, WILDLIFE POPULATIONS, MOTORWAYS, VEHICLES, ROAD-KILLED ANIMALS, VERTEBRATES

00/01-0585 TRAFFIC JAMS, FLUID FLOW MODELS, GRAINY FLOW MODELS, CELLULAR-AUTOMATON MODEL, HIGHWAY DRIVING, FREE FLOW TRAFFIC, SYNCHRONIZED FLOW, CAR CONGESTION

00/01-1807 TRAFFIC ROUTING, COMPUTER ALGORITHMS, ENTOMOLOGY, SWARM INTELLIGENCE, ANT COLONY OPTIMIZATION, ANTS, ARTIFICIAL INTELLIGENCE, INSECT BEHAVIOR

00/01-0661 TRAFFICKERS, SICK/HELMUT, LEAR'S MACAWS, LICURI PALMS, ORNITHOLOGISTS, POACHING, ECOTOURISM, WILDLIFE CONSERVATION SOCIETY (WCS)

00/01-1935 TRANSACTIVATOR PROTEIN, EARLY EMBRYONAL DEVELOPMENT, HEAT SHOCK FACTOR-1 (HSF1) PROTEIN, MATERNAL-EFFECT MUTATION, INFERTILITY, EMBRYONIC CLEAVAGE, MICE, REPRODUCTIVE SUCCESS, PROTEIN DEFICIENCY

00/01-1681 TRANSCATHETER CARDIAC OCCLUSION DEVICE, ATRIAL SEPTAL DEFECT, VENTRICULAR SEPTAL DEFECT, STROKE, OPEN-HEART SURGERY, HEART, HEART FLAP DEFECT

00/01-1349 TRANSCRANIAL MAGNETIC STIMULATION (TMS), BRAIN WAVE STIMULATION, MOTOR CORTEX, PARKINSON'S DISEASE TREATMENT, EPILEPSY, TRAUMATIC DE-NERVATION

00/01-2615 TRANSCRANIAL MAGNETIC STIMULATION (TMS), SCHIZOPHRENIA, STUTTERING, DEPRESSION, EPILEPSY, AUDITORY HALLUCINATIONS, BRAIN-CELL ACTIVITY

00/01-1344 TRANSCRIPTION, FAT TISSUE DEVELOPMENT, ADIPOGENESIS REGULATION, ADIPOCYTE DIFFERENTIATION, OBESITY, WHITE ADIPOSE TISSUE (WAT), BROWN ADIPOSE TISSUE (BAT), GENE EXPRESSION

00/01-1642 TRANSCRIPTION, POLYMERASE II (RNAP II), POLYADENYLATION, HPYERPHOSPHYLATION, MESSENGER RNA (MRNA) SYNTHESIS, CARBOXY-TERMINAL DOMAIN (CTD), RIBONUCLEIC ACID (RNA)

00/01-2535 TRANSCRIPTION, DEOXYRIBONUCLEIC ACID (DNA)-BASED MOTORS, HELICAL FILAMENT ROTATIONS, LINEAR MOLECULAR MOTORS, SUPERCOILING, RIBONUCLEIC ACID (RNA) POLYMERASE

00/01-1633 TRANSCRIPTION ACTION, PROTEIN-PROTEIN INTERACTIONS, HUMAN GENOME PROJECT, DEOXYRIBONUCLEIC ACID (DNA) SEQUENCES, MESSENGER RIBONUCLEIC ACID (MRNA), PROTEOMICS, BIOINFORMATICS, DRUG DEVELOPMENT, DISEASE PROCESSES

00/01-1010 TRANSCRIPTION FACTORS, NUCLEAR HORMONE RECEPTORS, PEROXISOME PROLIFERATOR-ACTIVATED RECEPTOR (PPAR), ADIPOSE TISSUE, METABOLISM OF FATS, FATTY ACIDS, ATHEROSCLEROSIS, DISEASE DEVELOPMENT

00/01-1342 TRANSCRIPTION FACTORS, RIBONUCLEIC ACID (RNA) PROCESSING FACTORS, GENE TRANSCRIPTION, NUCLEAR BODIES

00/01-1615 TRANSCRIPTION FACTORS, HEART FAILURE, SUDDEN CARDIAC DEATH, PURKINJE FIBERS, HEART BEAT MECHANISM, CARDIAC CONDUCTION, ARRYTHMOGENIC EVENTS

Keyword Index

00/01-1616 TRANSCRIPTION FACTORS, BONE FORMATION, OSTEOCLASTS, OSTEOBLAST DIFFERENTIATION, OSTEOSCLEROSIS, FRA-1 OVEREXPRESSION, ACTIVATING PROTEIN-1 (AP-1), SKELETAL DISEASE TREATMENTS

00/01-1617 TRANSCRIPTION FACTORS, BONE FORMATION, DELTA-FOSB, ADIPOGENESIS INHIBITION, OSTEOBLAST GENESIS, OSTEOSCLEROSIS

00/01-1953 TRANSCRIPTION FACTORS, RETINA, LIGHT-INDUCED APOPTOSIS, PHOTORECEPTORS, APOPTOSIS, MITOCHONDRIA, RHODOPSIN, VISION DISEASES

00/01-1968 TRANSCRIPTION FACTORS, MELANOCYTE DEVELOPMENT, GENE REGULATION, MELANOMA, MICROPHTHALMIA-ASSOCIATED TRANSCRIPTION FACTOR (MITF)

00/01-1345 TRANSCRIPTION PROCESSES, PROTEIN ENCODING, CHROMATIN STRUCTURE, ACUTE MYELOID LEUKEMIA, DEOXYRIBONUCLEIC ACID (DNA) SUPERHELIX, NUCLEAR PROCESSES, 43-KD PROTEIN, DEK-PROTO-ONCOGENE, REPLICATION

00/01-1653 TRANSCRIPTION-INDUCED MUTATIONS, MUTATION MECHANISMS, DEOXYRIBONUCLEIC ACID (DNA) DESTABILIZING EVENTS, GENE DEREPRESSION, NONRANDOM MUTATIONS, EVOLUTIONARY THEORIES

00/01-1638 TRANSCRIPTIONAL FACTORS, P300 PROTEIN, CREB-BINDING PROTEIN (CBP), TUMOR SUPPRESSORS, ADENOVIRAL-TRANSFORMING PROTEIN E1A, CELL GROWTH, DEVELOPMENTAL PROCESSES, SIGNALING PATHWAYS

00/01-2555 TRANSCRIPTIONAL PROFILING, CANCER GENES, PKW GENE, BREAST CARCINOMA, GENE TRANSCRIPTION, BONE METASTASIS, CANCER CELL LINES, PROTEIN EXPRESSION

00/01-1035 TRANSCRIPTIONAL REGULATION, OSTEOBLASTS, OSTEOCLASTS, OSTEOPOROSIS, BONE REMODELING, CALCIUM DEPOSITION, HORMONAL REGULATION, GENE FUNCTIONS

00/01-1510 TRANSCRIPTOME, PROTEINS, GENES, PROTEOMICS, HUMAN GENOME, MICROARRAYS, MASS SPECTROSCOPY, PROTEIN CHIPS

00/01-2322 TRANSCUTANEOUS NERVE STIMULATION, ELECTRICAL SPINAL CORD STIMULATION, REFLEX SYMPATHETIC DYSTROPHY (RSD), PHYSICAL THERAPY, SYMPATHETIC BLOCKS, PAIN

00/01-0529 TRANSDERMAL, CANCER PATIENTS, FENTANYL PATCHES, PAIN, PALLIATIVE CARE, ANALGESIA

00/01-2642 TRANSDERMAL NICOTINE PATCH, ALZHEIMER'S DISEASE, CHOLINERGIC DEFICITS, NICOTINERGIC AGONIST, DOWN SYNDROME, COGNITIVE PERFORMANCE, HAWIE-R, SONNEVILLE VISUAL ATTENTION TASK (SVAT), FRANKFURT ATTENTION INVENTORY (FAIR), ACETYLCHOLINESTERASE, NEUROTRANSMITTERS, NICOTINE ACETYLCHOLIC RECEPTORS

00/01-1013 TRANSDUCTION PATHWAYS, KERATINOCYTES, HAIR FOLLICLE GROWTH CYCLE, DERMAL PAPILLA, SIGNAL INDUCTION, SONIC HEDGEHOG (SHH) PROTEIN

00/01-0193 TRANSESOPHAGEAL ECHOCARDIOGRAPHY (TEE), HEART DISEASE, CORONARY ARTERY DISEASE, ATRIAL FIBRILLATION, ARRHYTHMIAS, BLOOD CLOTS, STROKE, ANTIARRHYTHMIC DRUGS, CARDIOVERSION

00/01-1752 TRANS FATS, FAT CONSUMPTION, HEART-HEALTHY DIET, CARBOHYDRATES, SOY, FLAX SEED, SODIUM

00/01-0239 TRANS FATTY ACIDS (TRANS FATS), POLYUNSATURATED FATS, DIET AND HEALTH, OMEGA-3 FATS, MONOUNSATURATED FATS, SATURATED FATS, HEART DISEASE, CHOLESTEROL LEVELS, LIPOPROTEINS

00/01-2548 TRANSFER RIBONUCLEIC ACID (TRNA), ANTIBIOTICS, PROTEIN SYNTHESIS, RIBOSOMES, MESSENGER RIBONUCLEIC ACID (MRNA), 30S RIBOSOMAL SUBUNIT, TRANSLOCATION

00/01-0512 TRANSFORMING GROWTH FACTOR (TGF)-BETA, KIDNEY DISEASE, RENAL FAILURE, DIABETIC NEPHROPATHY, HYPERGLYCEMIA, PROTEINURIA

00/01-0268 TRANSGENIC ANIMALS, LABORATORY ANIMALS, BIOMEDICAL RESEARCH, ANIMAL TESTING, HUMANE TESTING TECHNIQUES, RESEARCH ANIMALS, CRUELTY TO ANIMALS, ETHICS IN RESEARCH

00/01-1639 TRANSGENIC ANIMALS, GERM LINE SILENCING, SOMATIC SILENCING, SILENCE GENES, GENE MUTATIONS, RIBONUCLEIC ACID (RNA), DOUBLE-STRANDED RNA INSERTION, COSUPPRESSION

00/01-0603 TRANSGENIC CROPS, GENETICALLY ALTERED ORGANISMS, AGRICULTURAL PRODUCTS, CARTAGENA PROTOCOL ON BIOSAFETY, WILD LIFE CONSERVATION, INVASIVE SPECIES, ENVIRONMENTAL THREATS, INTERNATIONAL TRADE AGREEMENT

00/01-1483 TRANSGENIC CROPS, AGBIOTECH, VITAMIN A DEFICIENCY, GOLDEN RICE, AGRICULTURAL BIOTECHNOLOGY, GENETICALLY MODIFIED FOOD, COUNCIL FOR BIOTECHNOLOGY INFORMATION

00/01-1963 TRANSGENIC CROPS, AGRICULTURE, IMMUNOASSAY DETECTION, POLYMERASE CHAIN REACTION (PCR), FOOD SUPPLY MONITORING

00/01-1965 TRANSGENIC CROPS, GOLDEN RICE, ORYZA SATIVA, BETA-CAROTENE, VITAMIN A DEFICIENCY, TRANSGENIC FOODS, AGRICULTURAL BIOTECHNOLOGY

00/01-0082 TRANSGENIC FISH, MARINE BIOTECHNOLOGY REGULATORY REFORM, ECOLOGICAL RISK ASSESSMENT, NATIONAL MARINE FISHERIES SERVICE (NMFS), BIOLOGICAL REMEDIATION

00/01-0958 TRANSGENIC FISH, FISH, GENETIC ENGINEERING, AQUACULTURE, ECOLOGICAL THREATS, SALMON FISHERIES, GROWTH ACCELERATION, WILDLIFE CONSERVATION

00/01-1965 TRANSGENIC FOODS, TRANSGENIC CROPS, ORYZA SATIVA, BETA-CAROTENE, VITAMIN A DEFICIENCY, GOLDEN RICE, AGRICULTURAL BIOTECHNOLOGY

00/01-1304 TRANSGENIC MICE, XENOBIOTIC RESPONSE, SXR GENE, COMPLEMENTARY DEOXYRIBONUCLEIC ACID (CDNA), STEROID SENSOR HYPOTHESIS, LIVER, INTESTINE, HOMOLOGOUS RECOMBINATION, PHARMACEUTICAL DEVELOPMENT, SALK INSTITUTE FOR BIOLOGICAL STUDIES

00/01-2271 TRANSGENIC MICE, BROWN ADIPOSE TISSUE, UNCOUPLING PROTEIN-3 (UCP-3), MITOCHONDRIAL TRANSPORTER SUPERFAMILY, WEIGHT LOSS, MICE, OBESITY TREATMENT, HYPERPHAGIA, FAT METABOLISM, INSULIN SENSITIVITY, GENE EXPRESSION

00/01-0719 TRANSGENIC PLANTS, GENETIC ENGINEERING, PHOSPHOROUS UPTAKE, CITRATE OVER-EXPRESSION, FERTILIZERS

00/01-1038 TRANSGENIC PLANTS, PHARMACEUTICALS PRODUCTION, HUMAN SOMATOTROPIN (HST), TOBACCO CHLOROPLASTS, TRANSPLASTOMIC TRANSFORMATION TECHNOLOGY, ENGINEERED GENE CONTAINMENT, PLANT PLASTIDS, THERAPEUTIC PROTEINS, RECOMBINANT PROTEINS

00/01-1239 TRANSGENIC PLANTS, BETA-CAROTENE, AGRICULTURAL BIOTECHNOLOGY, NUTRICEUTICALS, METABOLIC ENGINEERING, VITAMIN A, LYCOPENE, TOMATO FRUIT, CAROTENOIDS, GENE ENGINEERING

00/01-2536 TRANSGENIC PRIMATES, TRANSGENIC RHESUS MONKEYS, INTRACYTOPLASMIC SPERM INJECTION, GENE TRANSFER METHODOLOGY

00/01-2536 TRANSGENIC RHESUS MONKEYS, TRANSGENIC PRIMATES, INTRACYTOPLASMIC SPERM INJECTION, GENE TRANSFER METHODOLOGY

00/01-1623 TRANSGENIC TECHNOLOGY, PORCINE ENDOGENOUS RETROVIRUSES (PERV), XENOTRANSPLANTATIONS, PIG CLONING, ORGAN DONORS, VIRAL TRANSMISSION

00/01-0717 TRANSGENIC WHEAT, WHEAT, FUNGAL INFECTIONS, ANTIFUNGAL GENES, GENETIC ENGINEERING

00/01-1144 TRANSIENT ISCHEMIC ATTACK (TIA), STROKE, HEMORRHAGIC STROKE, BRAIN DAMAGE, BLOOD CLOT, ARTERY BLOCKAGE

00/01-2018 TRANSIENT ISCHEMIC ATTACK (TIA), SILENT STROKES, STROKES, ALZHEIMER'S DISEASE

00/01-2077 TRANSIENT ISCHEMIC ATTACK (TIA), BLOOD CLOTS, ARTERY BLOCKAGE, STROKE, NERVOUS SYSTEM, PLAQUE

00/01-0954 TRANSITION METALS, HEXAVALENT CHROMIUM OXIDIZATION STATE, TRIVALENT CHROMIUM OXIDATION STATE, TOXICOLOGY, TOXIC SUBSTANCES, ENVIRONMENTAL TOXINS, PUBLIC HEALTH ISSUES, CHROMIUM, CHRONIC CHROMIUM EXPOSURE

00/01-1981 TRANSLATION TERMINATION, PRION, GENETIC VARIATION, PHENOTYPIC DIVERSITY, EVOLUTIONARY PROCESSES, PROTEIN TRANSLATION, SACCHAROMYCES CEREVISIAE, GENE DELETION, PROTEIN STRUCTURE, HEAT SHOCK PROTEIN, YEAST PRION

00/01-2548 TRANSLOCATION, ANTIBIOTICS, PROTEIN SYNTHESIS, TRANSFER RIBONUCLEIC ACID (TRNA), MESSENGER RIBONUCLEIC ACID (MRNA), 30S RIBOSOMAL SUBUNIT, RIBOSOMES

00/01-0628 TRANSMEMBRANE DOMAIN PROTEINS, GUSTATORY RECEPTORS, GENE IDENTIFICATION, DROSOPHILA GENOME, TASTE RECEPTORS, TASTE SENSE

00/01-0729 TRANSMEMBRANE PORE INDUCTION, SUGAR CRYOPROTECTANTS, SUGAR TREHALOSE, STAPHYLOCOCCUS AUREUS HEMOLYSIN, CELL WALL PERMEABILITY, SWITCHABLE MEMBRANE PORE (H5), CRYOPRESERVATION AGENTS, MAMMALIAN CELL PRESERVATION

00/01-2272 TRANSMEMBRANE PROTEINS, ALZHEIMER'S DISEASE, BETA-AMYLOID, FIBRILLAR DEPOSITS, ENZYME FUNCTIONS, SECRETASE, AMYLOID PRECURSOR PROTEIN (APP), PRESENILIN, PRESENILIN, PROTEIN FUNCTIONS, NEUROLOGICAL DISEASES

00/01-1730 TRANSMISSIBLE SPONGIFORM ENCEPHALOPATHY (TSE), BOVINE SPONGIFORM ENCEPHALOPATHY (BSE), CREUTZFELDT-JAKOB DISEASE (CJD), CHEVIOT SHEEP, BLOOD TRANSFUSIONS, LEUCODEPLETION, IMMUNOCYTOCHEMISTRY, SCRAPIE

00/01-2559 TRANSMISSIBLE SPONGIFORM ENCEPHALOPATHY (TSE), PRIONS, AMYLOID DISEASES, YEAST, PRION PROTEIN, PROTEIN STRUCTURE, STRUCTURE HOMOLOGY, DISEASE TRANSMISSION, URE3, PSI

00/01-0060 TRANSMISSION ELECTRON MICROSCOPY (TEM), AQUATIC ENVIRONMENTS, BACTERIOPHAGES, VIRUSES, VIRIOPLANKTON DIVERSITY, VIRAL INFECTIONS

00/01-1422 TRANSMISSION-BLOCKING MALARIAL VACCINE (TBV), VACCINE DEVELOPMENT, MALARIAL PARASITES, DRUG RESISTANCE, PLASMODIUM FALCIPARUM, PLASMODIUM VIVAX

00/01-1110 TRANSMYOCARDIAL REVASCULARIZATION (TMR), ANGINA, HEART SURGERY

00/01-0542 TRANSMYOCARDIAL REVASCULARIZATION (TMR), ANGINA, CORONARY ARTERIES, CORONARY ARTERY BLOCKAGE, BLOOD VESSELS, HEART DISEASE, CORONARY ARTERY DISEASE, CHEST PAIN, ANTIANGINAL MEDICATIONS

00/01-0102 TRANSOCEANIC SHIPS, GREAT LAKES, PONTO-CASPIAN SPECIES, BLACK SEA, CASPIAN SEA, INVASIVE SPECIES, BALLAST WATER

00/01-2201 TRANS-PACIFIC POLLUTANT TRANSFER, POLLUTANTS, PACIFIC OCEAN, WILDLIFE, ECOSYSTEMS, CLIMATE, AIR POLLUTION, COMPUTER SIMULATIONS, ATMOSPHERE

00/01-0054 TRANSPARENT ANIMALS, JELLYFISH, MARINE LIFE, CAMOUFLAGE, REFLECTIVITY

00/01-2185 TRANSPIRATION, HYDROPHYTES, XYLEM, PLANT ADAPTATION, EMBOLISM, WETLANDS

00/01-1324 TRANSPLANT ORGANS, BIOTECHNOLOGY, DOLLY, NUCLEAR TRANSFER, MEDICAL ETHICS, GENETIC ENGINEERING, CLONING INDUSTRY, PIG CLONES

00/01-0195 TRANSPLANTATION, BRAIN CELL TRANSPLANTATION, FETAL PIG NEURAL CELLS, NEURON DISEASES, PARKINSON DISEASE TREATMENT

00/01-1708 TRANSPLANTATION, CORNEAS, LIMBAL EPITHELIAL CELLS, AUTOLOGOUS LIMBAL TISSUE, EYES, AMNIOTIC MEMBRANE

00/01-2413 TRANSPLANTATION CRITERIA, KIDNEY DISEASE, LIVER DISEASE, HEART DISORDERS, ORGAN DONORS

00/01-0213 TRANSPLANTATION HOSPITALS, ORGAN TRANSPLANTATION, LIVER TRANSPLANTATION, DONOR ORGANS, TRANSPLANTATION MORTALITY RATE

00/01-0213 TRANSPLANTATION MORTALITY RATE, ORGAN TRANSPLANTATION, TRANSPLANTATION HOSPITALS, DONOR ORGANS, LIVER TRANSPLANTATION

00/01-2275 TRANSPLANTATION PROCEDURES, STEM CELL TRANSPLANTATION, PERIPHERAL BLOOD STEM CELL TRANSPLANTATION (PBSCT), CORD BLOOD STEM CELL TRANSPLANTATION (CBCT), PLATELET RECOVERY, MEGAKARYOCYTE (MK) PROGENITORS, HEMATOPOIESIS, COLONY-FORMING UNIT (CFU)

00/01-1993 TRANSPLANTATIONS, IMMUNOSUPPRESSION, LIMB TRANSPLANTS, HAND TRANSPLANTATIONS, GRAFT REJECTION, IMMUNOSUPPRESSION DRUGS

00/01-2403 TRANSPLANTED GENES, GENE THERAPY, UNIVERSITY OF PENNSYLVANIA INSTITUTE OF HUMAN GENE THERAPY, HUMAN GENE THERAPY, FOOD AND DRUG ADMINISTRATION (FDA), NATIONAL INSTITUTES OF HEALTH (NIH)

00/01-0297 TRANSPLANTS, LIVER DISEASE, END-STAGE LIVER DISEASE, ORGAN DONOR PROGRAMS, DONOR ORGAN SHORTAGES

00/01-1038 TRANSPLASTOMIC TRANSFORMATION TECHNOLOGY, PHARMACEUTICALS PRODUCTION, HUMAN SOMATOTROPIN (HST), TOBACCO CHLOROPLASTS, TRANSGENIC PLANTS, ENGINEERED GENE CONTAINMENT, PLANT PLASTIDS, THERAPEUTIC PROTEINS, RECOMBINANT PROTEINS

00/01-1340 TRANSPORT MECHANISMS, MOLECULAR IMPORT & EXPORT, NUCLEOPORINS (NUPS), KARYOTHECA, NUCLEAR PORE COMPLEX (NPC)

00/01-2552 TRANSPORT SYSTEMS, VECTORIAL METABOLISM, ENZYMES, EVOLUTIONARY RELATIONSHIPS, BACTERIAL TRANSPORT, GROUP TRANSLOCATION, CELL FUNCTIONS

00/01-1792 TRANSPORTATION OPTIONS, CARSHARING PORTLAND (CSP), CAR SHARING SERVICE, ENERGY CONSERVATION, CAR OWNERSHIP ALTERNATIVES, AUTOMOBILE SHARING

00/01-1624 TRANSPOSABLE ELEMENTS, GENE MUTATIONS, DEOXYRIBONUCLEIC ACID (DNA) SEGMENTS, EVOLUTION MECHANISMS

00/01-0165 TRANSPOSONS, GENOME EVOLUTION, EVOLUTIONARY INFLUENCES, BIODIVERSITY/TRANSPOSONS AND, GENE MUTATIONS, DEOXYRIBONUCLEIC ACID (DNA) SEQUENCES

00/01-2250 TRANS-STILBENE, ANTIBODIES, HYDROGEN PEROXIDE, GERM KILLERS, CATALYTIC ANTIBODIES, ABZYMES, IMMUNOLOGY, PHAGOSOMES, SINGLET OXYGEN

00/01-2039 TRANSTHORACIC ECHOCARDIOGRAPHY, BACTEREMIA, INFECTIVE ENDOCARDITIS, PATIENT PHYSICIAN COMPLIANCE, ANTIBIOTIC PROPHYLAXIS, VALVULAR LESIONS

00/01-0068 TRAP CROPPING, INTERCROPPING, DIAMONDBACK MOTH, NATURAL PESTICIDES

00/01-0457 TRAUMA, BRAIN ABNORMALITIES, MEMORY SEPARATION, PERSONALITY DISORDERS, MULTIPLE PERSONALITY DISORDER, HIPPOCAMPUS, PSYCHOLOGICAL DISORDERS

Keyword Index

00/01-0794 TRAUMA, EPILEPSY, BRAIN INJURY, SEIZURES, ANTIEPILEPTIC DRUGS, PHENYTOIN, VALPROATE

00/01-1139 TRAUMA, POST-TRAUMATIC STRESS DISORDER (PTSD), PSYCHOLOGICAL TRAUMA, MENTAL DISORDERS, WAR

00/01-1467 TRAUMA, PHYSICAL ABUSE, PITUITARY-ADRENAL RESPONSES, AUTONOMIC RESPONSES, HUMAN ADULT PSYCHOPATHOLOGY, CHILDHOOD ABUSE, SEXUAL ABUSE

00/01-1349 TRAUMATIC DE-NERVATION, BRAIN WAVE STIMULATION, MOTOR CORTEX, PARKINSON'S DISEASE TREATMENT, EPILEPSY, TRANSCRANIAL MAGNETIC STIMULATION (TMS)

00/01-2028 TRAUMATIC PLAQUE RUPTURE, ATHEROSCLEROTIC PLAQUE, CAROTID ARTERY DISSECTION (CAD), APHASIA, HEMIPLEGIA, CONTACT SPORTS, CEREBRAL INFARCTION, MIDDLE CEREBRAL ARTERY (MCA)

00/01-1123 TRAVEL, HUMAN IMMUNODEFICIENCY VIRUS (HIV), ACQUIRED IMMUNODEFICIENCY SYNDROME (AIDS), CENTERS FOR DISEASE CONTROL AND PREVENTION (CDC), TRAVEL ILLNESS, UNDERDEVELOPED COUNTRIES

00/01-1123 TRAVEL ILLNESS, HUMAN IMMUNODEFICIENCY VIRUS (HIV), TRAVEL, CENTERS FOR DISEASE CONTROL AND PREVENTION (CDC), ACQUIRED IMMUNODEFICIENCY SYNDROME (AIDS), UNDERDEVELOPED COUNTRIES

00/01-2346 TRAVELING PRECAUTIONS, TUBERCULOSIS, ENDEMIC DISEASE, INFECTIOUS DISEASE, MYCOBACTERIUM TUBERCULOSIS

00/01-0117 TRAWLING, SEA BOTTOM PROTECTION, DREDGING, MOBILE FISHING GEAR, OCEAN ZONING, FISHING LIMITS, AMERICAN OCEANS CAMPAIGN, MARINE CONSERVATION BIOLOGY INSTITUTE

00/01-2493 TRAWLING, OVER-FISHING, DRAGGING, MARINE BIODIVERSITY, CONTINENTAL SHELF, DREDGING, FISHING

00/01-1428 TREADMILL, EXERCISE FOR ELDERLY PATIENTS, UNDIAGNOSED CORONARY ARTERY DISEASE, CARDIOVASCULAR FITNESS, STRESS TEST, GERIATRIC EXERCISE

00/01-2678 TREADMILL, CARDIAC RISK ASSESSMENT, ELECTROCARDIOGRAM (ECG), STRESS TEST, FRAMINGHAM HEART STUDY, ECHOCARDIOGRAM, NUCLEAR IMAGING

00/01-2369 TREADMILL EXERCISE SCORES, STRESS TEST, HEART DISEASE, ELECTROCARDIOGRAPHY (EDG), HEART RATE RECOVERY

00/01-0136 TREATMENT SIDE EFFECTS, CHEMOTHERAPY, CANCER, T CELLS, IMMUNOSUPPRESSION, IMMUNODEFICIENCY

00/01-0602 TREATMENT TRIALS, ELDERLY CANCER PATIENTS, CANCER RESEARCH, MEDICAL RESEARCH, GERIATRIC RESEARCH

00/01-1553 TREE ADAPTATIONS, LEAF ANATOMY, HOPEA HELFERI, HOPEA ODORATA, LEAF STRUCTURE & LIGHT ENVIRONMENT, PHOTOSYNTHETIC PHOTON FLUX DENSITY (PFD), RED TO FAR-RED (R:FR) SPECTRA, SHADE TOLERANCE, DROUGHT TOLERANCE, ENVIRONMENTAL CHANGES, LIGHT EFFECTS

00/01-0671 TREE AGGREGATION, TROPICAL FORESTS, SPATIAL PATTERNING OF TREES, RANDOM TREE DISTRIBUTION, AGGREGATION OF FOREST TREES, PATCHINESS, TROPICAL ECOLOGY, RANDOM DISTRIBUTION, SPECIES DISTRIBUTION

00/01-0659 TREE CONSERVATION, AMAZONIAN RAINFOREST TREES, BIODIVERSITY, RAINFOREST, RARE SPECIES ASSESSMENT, ECOLOGY, CONSERVATION

00/01-2528 TREE COVER LOSSES, LANDSAT SATELLITE SENSORS, GEOGRAPHIC INFORMATION SYSTEM (GIS) TECHNOLOGY, URBAN SPRAWL, DIGITAL IMAGES, CITYGREEN SOFTWARE, STORMWATER RUNOFF, AIR QUALITY, URBAN FORESTRY

00/01-0682 TREE DISTRIBUTION, SEED DISPERSAL, SOIL PATHOGENS, SEEDLING MORTALITY

00/01-0999 TREE DIVERSITY, TROPICAL FORESTS, TEMPERATE FORESTS, FOREST GAPS, GAP PARTITIONING, NICHE PARTITIONING

00/01-1061 TREE EVOLUTION, DEVONIAN PERIOD, ARCHAEOPTERIS TREES, PROGYMNOSPERMS, LIGNOPHYTE CLADE, BRANCH TYPES, EVOLUTIONARY TREE LINEAGES

00/01-0412 TREE EXTINCTION, PLANT EXTINCTION, SPECIES EXTINCTION, FOREST DESTRUCTION, TREE REPRODUCTION

00/01-1886 TREE FROGS, ARBOREAL ANURANS, AMPHIBIANS, BROMELIADS, PHYLLODYTES LUTEOLUS, VRIESEA NEOGLUTINOSA

00/01-0353 TREE GROWTH, FOLIAR NUTRITION, NATURAL SOIL STRESSES, TREE-RING RECORD, SOIL ACIDIFICATION, METAL POLLUTION, SOIL NUTRIENT IMBALANCES, SUGAR-MAPLE DECLINE, ACID DEPOSITION, AIR POLLUTION

00/01-0396 TREE GROWTH, PLANT SCIENCE, UNIVERSAL GROWTH LAW, LIFE-HISTORY VARIABLES, METABOLISM, ALLOMETRIC SCALING

00/01-1226 TREE GROWTH, HEIGHT LIMIT, CARBON DIOXIDE LEVELS, PHOTOSYNTHESIS DECREASE, STOMATA, XYLEM, WATER LOSS REGULATION

00/01-1261 TREE HOLES, MOSQUITOES, PROTOZOA, FLAGELLATE ALGAE, RAIN WATER

00/01-0418 TREE INFESTATIONS, BETULA LENTA, CANKER DISEASE, NECTRIA GALLIGENA, FOREST MANAGEMENT, CLEARCUT MANAGEMENT, BLACK BIRCH

00/01-1600 TREE ISLANDS, EVERGLADES NATIONAL PARK, WETLANDS RESTORATION, WATER ENGINEERING, U.S. ARMY CORPS OF ENGINEERS, ECOSYSTEM PROTECTION, MICCOSUKEE INDIANS, HABITAT

00/01-0372 TREELINES, ARBOREAL FORESTS, TUNDRA, WHITE SPRUCE, PICEA GLAUCA, ECOTONES, FOREST MANAGEMENT, NOATAK NATIONAL PRESERVE, GLOBAL WARMING

00/01-1555 TREE PHYSIOLOGY, RESOURCE ALLOCATION, ROCKY MOUNTAIN DOUGLAS FIR, PSEUDOTSUGA MENZIESII, GENDER SPECIFIC RESOURCE ALLOCATION, REPRODUCTIVE COSTS, PHOTOSYNTHESIS, NITROGEN ALLOCATION, EVERGREEN TREES

00/01-2488 TREE PLANTING, FOREST FIRES, WILDFIRES, ECOSYSTEMS RESTORATION, FOREST REGENERATION

00/01-2489 TREE PLANTING, CARBON DIOXIDE POLLUTION, PHOTOSYNTHESIS, GLOBAL WARMING, EARTH'S TEMPERATURE

00/01-2474 TREE POLLEN, COLINVAUX/PAUL, AMAZON RAINFOREST, GLOBAL WARMING, RAINFOREST CLIMATE, CORE DATING

00/01-2436 TREE POPULATION DECLINES, NATIVE TREE SPECIES AT RISK, SUSTAINABLE RESOURCES, CERTIFIED WOOD, SELECTIVE FORESTRY, FOREST CONSERVATION, OLD GROWTH FORESTS, ECOFRIENDLY WOOD PRODUCTS, UNSUSTAINABLE LOGGING PRACTICES

00/01-2477 TREE REGROWTH, PERSISTENCE NICHE, PLANT REGENERATION, PLANT PERSISTENCE, GENETIC DIVERSITY, PLANT PHENOLOGY, SPROUTING ABILITY, FOREST REGROWTH

00/01-0039 TREE REPRODUCTION, AMAZONIAN FOREST, BRAZIL NUT TREE, CASTANAS, PERUVIAN FOREST, MAMMAL BEHAVIOR, AGOUTI

00/01-0412 TREE REPRODUCTION, PLANT EXTINCTION, TREE EXTINCTION, FOREST DESTRUCTION, SPECIES EXTINCTION

00/01-2150 TREE REPRODUCTION, TAXODIURN DISTICHURN, POPULATION DECLINES, BALD CYPRESS

00/01-1592 TREE RING DATA, CARBON DIOXIDE, ALASKAN WHITE SPRUCE, CARBON UPTAKE, GLOBAL WARMING

00/01-0353 TREE RING RECORD, FOLIAR NUTRITION, NATURAL SOIL STRESSES, ACID DEPOSITION, SOIL ACIDIFICATION, METAL POLLUTION, SOIL NUTRIENT IMBALANCES, SUGAR-MAPLE DECLINE, TREE GROWTH, AIR POLLUTION

00/01-0404 TREE RING RECORD, DROUGHT, PLAGUES, CLIMATE CHANGE, WEATHER RECORDS, SEVILLETA/NEW MEXICO, LONG-TERM ECOLOGICAL RESEARCH

00/01-0621 TREE RING SEQUENCES, DENDROCHRONOLOGY, DATING TECHNIQUES, CLIMATE CYCLES, LABORATORY OF TREE-RING RESEARCH, PALEOCLIMATOLOGY

00/01-2112 TREE RINGS, SUNSPOTS, PONDEROSA PINE, PINUS PONDEROSA, SIERRA NEVADA, GIANT SEQUOIA, SEQUOIADENDRON GIGANTEUM, DOUGLASS/ANDREW ELLICOTT, DENDROCHRONOLOGY, ANASAZI, ARCHEOLOGY

00/01-2729 TREE RINGS, CARBON ISOTOPE RATIOS, DENDROCHRONOLOGY, CLIMATE, PROXY MEASUREMENTS, CARBON ISOTOPE RATIOS IN TREE RINGS, RIVER OB, HYDROLOGICAL CYCLE, SIBERIA

00/01-1899 TREES, LAKE MINERAL WELLS STATE PARK, TEXAS, FOREST, CROSS TIMBERS FOREST, CULTIVATION, OAK TREES

00/01-2138 TREES, LANDSCAPE DESIGN, OSAGE-ORANGE TREE, HEDGEROW FENCE, INSECT REPELLENT, MACLURA POMIFERA

00/01-2172 TREES, WINTERACEAE, ANGIOSPERMS, XYLEM, TAKHTAJANIA PERRIERI, SHRUBS, EVOLUTIONARY RELATIONSHIPS, TRACHEIDS, ECOLOGICAL INFLUENCES

00/01-1821 TREESHREWS, TUPAI, ANIMAL BEHAVIOR, MAMMALS, EVOLUTION, ECOLOGY, BORNEO

00/01-2456 TREE VALUES, FOREST MANAGEMENT, WOOD PRODUCTS, COLUMBIA, ETHNOBOTANY

00/01-0730 TREHALOSE SYNTHESIS GENES, ANHYDROBIOSIS, CELL DESICCATION, CELL PRESERVATION, ADENOVIRUS VECTOR, GENETIC ENGINEERING, DESICCATION TOLERANCE, SUGARS, FIBROBLAST CELLS, HUMAN CELLS

00/01-0176 TREMOR, ESSENTIAL TREMOR, MOTOR CORTEX, PARKINSON'S DISEASE, MAGNETOENCEPHALOGRAM

00/01-0495 TREMOR, DOPAMINE, SUBSTANTIA NIGRA, PARKINSON DISEASE (PD), PALSY, SINEMET

00/01-0505 TREMOR, CANNABINOIDS, MARIJUANA, TETRAHYDROCANNABINOL (THC), SPASTICITY, MULTIPLE SCLEROSIS (MS)

00/01-0778 TREMOR, THALAMOTOMY, THALAMIC STIMULATION, ESSENTIAL TREMOR, PARKINSON'S DISEASE, MULTIPLE SCLEROSIS, DEEP-BRAIN STIMULATION

00/01-1087 TREMOR, PARKINSON'S DISEASE, ESSENTIAL TREMOR, INVOLUNTARY SHAKING, NERVOUS SYSTEM DISORDERS

00/01-2262 TREPONEMA PALLIDUM, DISEASE PATHOGENESIS, LIPOPROTEIN PROCESSING, SPIROCHETE BACTERIA, SYPHILIS, BORRELIA BURGDORFERI, LYME DISEASE, IMMUNE RESPONSES, EVADING HOST IMMUNE SYSTEM EVASION, INFECTIOUS DISEASES

00/01-1961 TRF4P, DEOXYRIBONUCLEIC ACID (DNA) REPLICATION, COHESION MOLECULES, COHESION COMPLEX, CHROMATID COHESION, MITOSIS

00/01-1667 TRIACYLGLYCEROLS, SEED OILS, FATTY ACIDS, ADAPTIVE EVOLUTION, PLANT SEEDS, ANGIOSPERMS, SATURATED FATS, UNSATURATED FATS, GERMINATION, EVOLUTIONARY PATTERNS, BIOGEOGRAPHICAL INFLUENCES

00/01-1658 TRIASSIC, GONDWANA, MADAGASCAR, PERMIAN, CRETACEOUS, PROSAUROPOD, CYNODONTS, MAJUNGATHOLUS, NILE CROCODILES, DINOSAUR EVOLUTION, EVOLUTIONARY RELATIONSHIPS

00/01-1660 TRIASSIC, MASS EXTINCTIONS, PERMIAN, EXTINCTION RATES, MARINE ORGANISMS, VOLCANIC WINTER, SIBERIAN FLOOD BASALT

00/01-0162 TRIASSIC PERIOD, AMBER RESIN, FOSSILS, BAVARIA, MICROORGANISMS, BACTERIA, FUNGI, ALGAE, PROTOZOA, ECOLOGICAL MICROCOMMUNITY, PREHISTORIC MICROHABITAT, MICROSCOPY

00/01-1601 TRIBUTYLTIN, CALIFORNIA COAST, ENDANGERED SPECIES, BOTTOM FEEDERS, MARINE POLLUTANTS, OTTER DISEASES, ENVIRONMENTAL POLLUTANTS, SEA OTTERS

00/01-0383 TRICHODESMIUM SPECIES, PACIFIC OCEAN, CYANOBACTERIA BLOOMS, OLIGOTROPHIC OCEAN, OCEANIC NITROGEN FIXATION, OCEAN COLOR SENSOR SATELLITE, MARINE NITROGEN CYCLE

00/01-0325 TRICHOGASTER TRICHOPTERUS, EDWARDSIELLA TARDA, BACTERIA, GREEN FLUORESCENT PROTEIN (GFP) TAGS, CARP EPITHELIAL CELLS, BLUE GOURAMI, FISH DISEASE, PROTEIN TYROSINE KINASE

00/01-0882 TRICHOGRAMMA WASPS, PESTICIDE USE, GARDENING, CABBAGEWORM LARVAE, NEMATODES, MULCHING, BENEFICIAL INSECTS, PEST MANAGEMENT, BIOLOGICAL-BASED PEST CONTROL

00/01-1217 TRICHOPTERA, HYDROPTILA, CADDISFLIES, TOMAH STREAM WETLAND, WETLAND HABITATS, SPECIES RICHNESS

00/01-1299 TRICHOTHECENES, FUNGAL TOXINS, FOOD-BORNE TOXINS, MYCOTOXINS, AFLATOXINS, FUMONISINS, GLIOTOXINS, OCHRATOXINS, PATULIN, IMMUNOMODULATION, MOLDS, IMMUNOTOXICITY

00/01-2677 TRICLOSAN, HALITOSIS, VOLATILE SULFUR COMPOUNDS, SULFUR MONITOR, CHROMATOGRAPHY, ORGANOLEPTIC MEASUREMENT, ORAL MALODOR, SODIUM BICARBONATE, STANNOUS FLUORIDE, AMERICAN DENTAL ASSOCIATION (ADA), ESSENTIAL OILS, DENTIFRICE

00/01-2331 TRICYCLIC ANTIDEPRESSANT (TCA), MONOAMINE OXIDASE INHIBITOR (MAOI), DEPRESSION, SELECTIVE SEROTONIN REUPTAKE INHIBITOR (SSRI), FLUOXETINE, PAROXETINE, SERTRALINE, NATIONAL DEPRESSIVE AND MANIC DEPRESSIVE ASSOCIATION (NDMDA), LITHIUM, DOPAMINE, NOREPINEPHRINE

00/01-1146 TRICYCLIC ANTIDEPRESSANT (TCA), FATIGUE, EXHAUSTION, IMMUNE SYSTEM PROTEIN, HYPOTHALAMUS, CHRONIC FATIGUE SYNDROME (CFS), COGNITIVE-BEHAVIORAL THERAPY

00/01-2647 TRICYCLIC ANTIDEPRESSANT (TCA), BRAIN FUNCTIONS, IMMUNE SYSTEM, CYTOKINES, INTERLEUKINS, INTERFERONS, VIRAL INFECTIONS, AUTOIMMUNE DISEASES, SICKNESS BEHAVIORS, SELECTIVE SEROTONIN REUPTAKE INHIBITORS (SSRIS), LIPOPOLYSACCHARIDE (LPS)

00/01-2648 TRICYCLIC ANTIDEPRESSANT (TCA), PROPHYLACTIC MIGRAINE THERAPY, HEMIPLEGIC MIGRAINES, BETA-BLOCKERS, MIGRAINES, CALCIUM CHANNEL BLOCKERS, ANTICONVULSANTS, NONSTEROIDAL ANTIINFLAMMATORY DRUG (NSAID), SEROTONIN REUPTAKE INHIBITORS (SSRIS), ALTERNATIVE THERAPIES

00/01-0348 TRIENOIC LIPIDS, CHLOROPLASTS, HORTICULTURE, PHOTOSYNTHESIS, FATTY ACIDS/PLANT, THYLAKOID MEMBRANE, PLANTS

00/01-0464 TRIGEMINAL NERVE, SENSE PERCEPTION, GUSTATORY SYSTEM, THERMAL SENSITIVITY, CHORDA TYMPANI, TASTE SENSATION, NERVE STIMULATION, TONGUE

00/01-0556 TRIGLYCERIDES, HYDROGENATED FATS, LOW-FAT DIETS, MONOUNSATURATED OIL, OMEGA-3 FISH OIL, SATURATED FATTY ACIDS, CANOLA OIL

00/01-1155 TRIGLYCERIDES, CHOLESTEROL, LIPIDS, HIGH-DENSITY LIPOPROTEIN (HDL), LOW-DENSITY LIPOPROTEIN (LDL), EXERCISE, WEIGHT LOSS, LYONS DIET HEART STUDY, MEDITERRANEAN DIET, HEART ATTACK

00/01-2316 TRIGLYCERIDES, CHOLESTEROL, CARDIOVASCULAR DISEASE, FATTY ACIDS, SYNDROME X, LIPOPROTEINS, CHYLOMICRONS, APOLIPOPROTEINS

Keyword Index

00/01-2341 TRIGLYCERIDES, CORONARY HEART DISEASE (CHD), BLOOD CHOLESTEROL, RISK FACTORS, CALCIUM, C-REACTIVE PROTEIN, HOMOCYSTEINE, FIBRINOGEN, LIPOPROTEIN(A), PLA2 PROTEIN, AORTIC VALVE SCLEROSIS, ULTRAFAST COMPUTED TOMOGRAPHY (CT)

00/01-1134 TRIHALOMETHANES, WORLD HEALTH ORGANIZATION (WHO), CRYPTOSPORIDIUM, TURBIDITY, LEAD, ARSENIC, CHLORINE, WATER SAFETY, ENVIRONMENTAL PROTECTION AGENCY (EPA), AMERICAN NATIONAL STANDARDS INSTITUTE (ANSI), INTERNATIONAL BOTTLED WATER ASSOCIATION (IBWA)

00/01-0640 TRILLIUM ERECTUM, PHENOTYPIC VARIATIONS, PLANT MATING SYSTEMS, TRILLIUM GRANDIFLORUM, MATING SUCCESS, SPRING EPHEMERAL PLANTS, REPRODUCTIVE SUCCESS

00/01-0640 TRILLIUM GRANDIFLORUM, PHENOTYPIC VARIATIONS, TRILLIUM ERECTUM, PLANT MATING SYSTEMS, MATING SUCCESS, SPRING EPHEMERAL PLANTS, REPRODUCTIVE SUCCESS

00/01-1975 TRILOBITE VISUAL SYSTEM, FOSSIL RECORD, EYE, CALCITE CRYSTALS, ANTHROPODS, CRYSTALLINE CALCITE, LENS STRUCTURE, MULTIPLE LENSES

00/01-1870 TRIOECIOUS BREEDING SYSTEM, CACTUS REPRODUCTION, SAGUARO CACTUS, CARDON CACTUS, ORGAN PIPE CACTUS, SENITA CACTUS, POLLINATORS, HERMAPHRODITIC FLOWERS, SONORAN DESERT, FLOWER TIMING

00/01-2334 TRIPTANS, MIGRAINE HEADACHES, TENSION HEADACHE, HEADACHES

00/01-0954 TRIVALENT CHROMIUM OXIDATION STATE, HEXAVALENT CHROMIUM OXIDIZATION STATE, CHROMIUM, TOXICOLOGY, TOXIC SUBSTANCES, ENVIRONMENTAL TOXINS, PUBLIC HEALTH ISSUES, TRANSITION METALS, CHRONIC CHROMIUM EXPOSURE

00/01-2024 TROCHANTERIC BURSITIS, BURSITIS, SCIATIC NERVE, HERNIA, OSTEOARTHRITIS, SACROILIAC JOINT PAIN, HIP PAIN, ISCHIAL BURSITIS

00/01-2478 TROGLOBITES, LIMESTONE ROCK, APPALACHIAN MOUNTAINS, CAVE-DWELLING ANIMALS, DARKNESS, STYGOBITES, UNDERGROUND CAVERNS, KARST SYSTEMS, CAVE ENVIRONMENT, CAVERNS

00/01-0071 TROPHIC CASCADES, NUTRIENT AVAILABILITY, PLANT PRODUCTIVITY, FOOD WEBS, FUNGIVORES, MICROBI-DETRITIVORES, COGNETTIA SPHAGNETORUM, BETULA PENDULA, SOIL ORGANISMS, ECOSYSTEMS

00/01-1906 TROPHIC INTERACTIONS, FOOD CHAIN, TEMPERATE LAKES, PRODUCTIVITY HYPOTHESIS, ECOSYSTEMS, PREDATORS, RESOURCE AVAILABILITY

00/01-0683 TROPHIC LEVELS, FOOD CHAINS, ECOLOGY, NICHE FOOD CHAIN MODEL, FOOD WEBS, BIOLOGY, ECOSYSTEMS, RANDOM FOOD CHAIN MODEL

00/01-0984 TROPHIC LEVELS, ECOSYSTEMS, FOOD WEBS, FOOD CHAINS, LIMNOLOGY, BIODIVERSITY, ECOLOGY

00/01-1277 TROPHIC LEVELS, COMMUNITY ECOLOGY, PULSED RESOURCES, FOOD WEB, TERRESTRIAL ECOSYSTEMS

00/01-1901 TROPHIC TRANSFER, LEAD, METALS, FISH, ARSENIC, ZOOPLANKTON, PLANKTON, CONTAMINATION, FOOD CHAIN, WATER POLLUTION

00/01-0135 TROPHOBLAST DEVELOPMENT, EMBRYO DIFFERENTIATION, MESODERM FORMATION, CELL DIFFERENTIATION, EOMESODERMIN, T-BOX GENES

00/01-0985 TROPICAL CYCLONIC STORMS, HURRICANES, ECOSYSTEMS, CORAL REEFS, RAINFORESTS, CARIBBEAN ISLANDS, HABITAT DESTRUCTION, WAVE ENERGY

00/01-2430 TROPICAL DECIDUOUS FORESTS, CONSERVATION, ECOSYSTEMS, MEXICO, BIODIVERSITY, ENDANGERED SPECIES, SIERRA MADRE OCCIDENTAL

00/01-0671 TROPICAL ECOLOGY, TROPICAL FORESTS, TREE AGGREGATION, RANDOM TREE DISTRIBUTION, AGGREGATION OF FOREST TREES, PATCHINESS, SPATIAL PATTERNING OF TREES, RANDOM DISTRIBUTION, SPECIES DISTRIBUTION

00/01-1915 TROPICAL ECOSYSTEMS, COSTA RICA, NON-NATIVE SPECIES, GLOBAL WARMING, CLOUD FORESTS, HIGH ELEVATION CLIMATES, MONTEVERDE CLOUD FOREST

00/01-2171 TROPICAL ECOSYSTEMS, NATURAL RESOURCE CONSERVATION, SUSTAINABLE AGRICULTURE, CROP ROTATION, FERTILIZER APPLICATION, AGRICULTURAL NUTRIENTS, SOIL MANAGEMENT

00/01-2512 TROPICAL ECOSYSTEMS, SOIL CALCIUM DEPLETION, TIMBER HARVESTING, TROPICAL FORESTS, CALCIUM SOIL LEVELS, PLANT NUTRIENTS, SOIL FERTILITY, INDUCTIVELY COUPLED PLASMA EMISSION (ICP-EMS), SUSTAINABLE FORESTRY, HARVESTING

00/01-1054 TROPICAL ENVIRONMENT, HUMAN IMMUNE SYSTEM, PROINFLAMMATORY PROFILE, TEMPERATE ENVIRONMENT, EVOLUTIONARY ADAPTATION, IMMUNE RESPONSES

00/01-0670 TROPICAL FOREST CONSERVATION, FOREST EDGES, FOREST MATRIX, HABITAT DEGRADATION, MATRIX HARSHNESS, FOREST ECOLOGY, ECOLOGICAL FRAGMENTATION, ECOTONES

00/01-0110 TROPICAL FORESTS, CONSERVATION, SUSTAINABLE ECOLOGY, WILDLIFE HUNTING, BRAZILIAN AMAZON

00/01-0368 TROPICAL FORESTS, FUNGI, ANTIBIOTIC, SPORES, LEAF COLONIZATION, FOOD WEBS

00/01-0671 TROPICAL FORESTS, SPATIAL PATTERNING OF TREES, TREE AGGREGATION, RANDOM TREE DISTRIBUTION, AGGREGATION OF FOREST TREES, PATCHINESS, TROPICAL ECOLOGY, RANDOM DISTRIBUTION, SPECIES DISTRIBUTION

00/01-0999 TROPICAL FORESTS, NICHE PARTITIONING, TEMPERATE FORESTS, FOREST GAPS, GAP PARTITIONING, TREE DIVERSITY

00/01-1897 TROPICAL FORESTS, FOREST BIRDS, NESTING, TEMPERATE FORESTS, NEST PREDATION, LIFE HISTORY, CLUTCH SIZE

00/01-2511 TROPICAL FORESTS, CONSERVATION, WORLD HERITAGE CONVENTION (WHC), INTERNATIONAL CONSERVATION PROGRAMS, HUMAN IMPACT ON TROPICAL FORESTS, DEFORESTATION, GLOBAL TERRESTRIAL BIODIVERSITY

00/01-2512 TROPICAL FORESTS, SOIL CALCIUM DEPLETION, TIMBER HARVESTING, HARVESTING, CALCIUM SOIL LEVELS, PLANT NUTRIENTS, SOIL FERTILITY, INDUCTIVELY COUPLED PLASMA EMISSION (ICP-EMS), SUSTAINABLE FORESTRY, TROPICAL ECOSYSTEMS

00/01-0350 TROPICAL FRUITS, FIG SPECIES, CALCIUM, FIG TREES, STRANGLING FIGS, TROPICAL HABITATS, FIGS

00/01-0350 TROPICAL HABITATS, FIG SPECIES, CALCIUM, TROPICAL FRUITS, STRANGLING FIGS, FIG TREES, FIGS

00/01-0647 TROPICAL HABITATS, MEDICINAL PLANTS, AGRICULTURAL MANAGEMENT, LOW-INTENSITY FARMING, GARDENING, NATIVE PLANTS, MEXICO, ETHNOBOTANY, ZAPOTEC, MIXE, NATIVE AMERICANS

00/01-0625 TROPICAL MIGRANTS, CENTRAL AMERICA, SOUTH AMERICA, MIGRATORY BIRDS, BIRD MONITORING, WARBLERS, WINTER HABITAT, BIRD BEHAVIOR

00/01-1264 TROPICAL ORCHIDS, CONVENTION FOR INTERNATIONAL TRADE IN ENDANGERED SPECIES (CITES), GUATEMALA, RAINFOREST, DEFORESTATION, ORCHIDS

00/01-0309 TROPICAL PLANTS, MUTUALIST ANTS, PLANT NECTAR, ACACIA TREES, PLANT-DWELLING ANTS, ANT SPECIES, PARASITIC ANTS, MUTUALISM

00/01-0925 TROPICAL PLANTS, MEDICINAL PLANTS, ORGANIC HEALING, RAINFOREST, PHARMACOPOEIAS, TRADITIONAL MEDICINES, NATIVE PLANTS, INTRODUCED SPECIES

00/01-2189 TROPICAL RAINFORESTS, LOGGING GAPS, SUSTAINABLE FORESTRY, SILVICULTURE, FOREST MANAGEMENT, SELECTION LOGGING

00/01-2177 TROPICAL REGIONS, ARTHROPOD BODY SHAPES, WET HABITATS, EVOLUTIONARY INFLUENCES, INVERTEBRATES, JAMAICA

00/01-1577 TROPICS, TEMPERATE REGIONS, FISH LIFE CYCLES, CONSERVATION, WATER REGULATION, ENVIRONMENT, RIVERINE ECOSYSTEMS, HABITAT DISRUPTION, RIVER DAMS

00/01-2152 TROPIDURUS TORQUATUS, LIZARD FEEDING BEHAVIOR, COLOR AND SHAPE RECOGNITION, VISUAL PERCEPTION, MELOCACTUS VIOLACEUS, CACTUS FRUIT

00/01-2287 TROPONIN T, C-REACTIVE PROTEIN, FIBRINOGEN, INFLAMMATORY INSTABILITY, CORONARY ARTERY DISEASE TRIALS, PREDICTORS OF DEATH RISK, LOW-MOLECULAR-WEIGHT, HEPARIN

00/01-2296 TROPONINS, HEART ATTACK, ELECTROCARDIOGRAM, CHEST PAIN, ACTIN, MYOSIN, SESTAMIBI SCANNING, TECHNETIUM, STRESS TEST, ECHOCARDIOGRAPHY, CREATINE KINASE-MYOCARDIAL BAND (CK-MB), CARDIAC TROPONIN T (CTNT)

00/01-1885 TROPOSHERIC OZONE, OZONE POLLUTION, NORTHEASTERN FORESTS, AIR POLLUTION

00/01-2722 TROPOSPHERE, METEOROLOGY, ATMOSPHERE, GEOPHYSICS, STRATOSPHERE, DE BORT/TEISSERENC, ISOTHERMAL ZONE

00/01-0956 TROPOSPHERIC OZONE POLLUTION, AIR POLLUTION, CARBON MONOXIDE (CO), COLD FRONT POLLUTANT TRANSPORT, SOUTHERN OXIDANTS STUDY, OZONE DEPLETION, FOREST FIRE POLLUTANTS

00/01-2491 TROUT REMOVAL, TROUT-STOCKED LAKES, FEDERAL FISH AND WILDLIFE AGENCY, CALIFORNIA DEPARTMENT OF FISH AND GAME, U.S. FISH AND WILDLIFE SERVICE, MOUNTAIN YELLOW-LEGGED FROG, LONG-TOED SALAMANDERS, SIERRA NEVADA LAKES

00/01-0655 TROUT UNLIMITED NATIONAL, WATERWAYS, DAM REMOVAL, WISCONSIN, RIVER ALLIANCE, SMALL DAMS PROGRAM, RIVER RESTORATION

00/01-2491 TROUT-STOCKED LAKES, SIERRA NEVADA LAKES, FEDERAL FISH AND WILDLIFE AGENCY, CALIFORNIA DEPARTMENT OF FISH AND GAME, U.S. FISH AND WILDLIFE SERVICE, MOUNTAIN YELLOW-LEGGED FROG, LONG-TOED SALAMANDERS, TROUT REMOVAL

00/01-1236 TRUE BUGS, HETEROPTERA, HAWAIIAN ISLANDS, MORPHOLOGICAL SPECIALIZATION, DAMSEL BUGS, ASSASSIN BUGS, SEED BUGS, HABITAT DESTRUCTION, ADAPTIVE EVOLUTION, INSECT SPECIATION

00/01-1238 TRUE BUGS, PREDATORY INSECTS, MIRIDAE, PLANT BUGS, HEMIPTERA, INSECT FEEDING BEHAVIOR, BIOLOGICAL CONTROL INSECTS, JUMPING TREE BUGS

00/01-0493 TRUE VERTIGO, DIZZINESS, BALANCE, VERTIGO, MENIERE'S DISEASE, INNER EAR DISORDERS, BENIGN PAROXYSMAL POSITIONAL VERTIGO (BPPV), VESTIBULAR LABYRINTH

00/01-1231 TRUFFLES, SPORES, MUSHROOMS, LICHENS, ALGAE, SMUTS, PLANT RUSTS, YEASTS, FUNGI, MORELS

00/01-1521 TRUFFLES, MYCORRHIZA, OAK TREES, FUNGI, LIFE CYCLE, SYMBIOTIC RELATIONSHIPS

00/01-1560 TRUFFLES, OLD GROWTH FORESTS, FLYING SQUIRRELS, ECTOMYCORRHIZAL FUNGI, FOREST MANAGEMENT, PACIFIC NORTHWEST FORESTS, SPOTTED OWLS, ECOLOGICAL RELATIONSHIPS

00/01-1335 TRUNCATED GENES, STRANGLES, HORSE INFECTIONS, EQUINE DISEASES, M-PROTEINS, STREPTOCOCCUS EQUI, OPSONIC ANTIBODIES, GENE ANALYSIS

00/01-1046 TRYPANOSOMA CRUZI, CHAGAS' DISEASE, CARDIOMYOPATHY, HEART MUSCLE CELLS, MYOFIBRILLAR BREAKDOWN, ACTIN, MESSENGER RIBONUCLEIC ACID (MRNA)

00/01-2658 TRYPANOSOMA CRUZI, MYOCARDITIS, ENDOMETRIAL BIOPSY, DALLAS CRITERIA, LYMPHOCYTES, CHAGAS DISEASE, HEART DISORDERS, ENTEROVIRUS, RIBONUCLEIC ACID (RNA), DILATED CARDIOMYOPATHY, HUMAN IMMUNODEFICIENCY VIRUS (HIV)

00/01-0513 TRYPANOSOMATIDS, HUMAN IMMUNODEFICIENCY VIRUS (HIV), ACQUIRED IMMUNODEFICIENCY SYNDROME (AIDS), OPPORTUNISTIC INFECTIONS, IMMUNOSUPPRESSION

00/01-0180 TRYPANOSOMIASIS, GLASCOW COMA SCORE, MELARSOPROL, POLYNEUROPATHIES, PROTOZOAN PARASITES, SLEEPING SICKNESS, ENCEPHALOPATHY

00/01-0430 TRYPTOPHANE ASPARTATE-CONTAINING COAT (TACO) PROTEIN, CHOLESTEROL-DEPENDENT PATHOGENS, MACROPHAGE EVASION, IMMUNE SYSTEM, INTRACELLULAR PATHOGENS, MYCOBACTERIA SURVIVAL, PHAGOCYTOSIS INFECTIOUS DISEASES

00/01-0120 TSETSE FLIES, SAVANNAH ECOLOGY, AFRICAN SAVANNAH, GLOSSINA, FLY-ROUNDS, SLEEPING SICKNESS, INSECT-BORNE DISEASES

00/01-2222 TSUGA CANADENSIS, SEED BANK, THUJA OCCIDENTALIS, LARIX LARICINA, SEED RAIN, PICEA GLAUCA, PINUS GLAUCA, BETULA PAPRYIFERA, BETULA ALLEGHANIENSIS, BIOMASS, CLIFF COMMUNITIES

00/01-0181 TUBERCULOSIS (TB), MICROBIAL GENES, IMMUNITY, MENINGITIS, BACTERIA, SEXUALLY TRANSMITTED DISEASE (STD), SYPHILIS, VACCINES, MALARIA, GENE SEQUENCING

00/01-0750 TUBERCULOSIS (TB), HUMAN IMMUNODEFICIENCY VIRUS (HIV), ANTIBODY RESPONSES, VIRAL PROTEINS, MONOCLONAL ANTIBODIES, VACCINE DEVELOPMENT, MULTI-COMPONENT VACCINES, IMMUNE RESPONSE SUBVERSION

00/01-0776 TUBERCULOSIS (TB), DNA FINGERPRINTING, DISEASE TRACKING, DISEASE CONTROL, INFECTIOUS DISEASES, EPIDEMICS, DEOXYRIBONUCLEIC ACID (DNA), MICROARRAY TECHNOLOGY, SPOLIGOTYPING

00/01-1372 TUBERCULOSIS (TB), MYCOBACTERIUM TUBERCULOSIS, INSTITUTE OF MEDICINE, INFECTIOUS DISEASES

00/01-1848 TUBERCULOSIS (TB), PRIMATOLOGY, MEASLES, EBOLA VIRUS, HUMAN IMMUNODEFICIENCY VIRUS (HIV), INFLUENZA, MOUNTAIN GORILLA ILLNESS, SALMONELLA, AFRICA, HUMAN DISEASES, DISEASE TRANSFER

00/01-2027 TUBERCULOSIS (TB), DRUG RESISTANCE, DISEASE CLASSIFICATION, RESTRICTION-FRAGMENT LENGTH POLYMORPHISM (RFLP), DISEASE TRANSMISSION, MYCOBACTERIUM TUBERCULOSIS, ANTITUBERCULOSIS TREATMENT, MULTIDRUG-RESISTANT TUBERCULOSIS

00/01-2346 TUBERCULOSIS (TB), MYCOBACTERIUM TUBERCULOSIS, ENDEMIC DISEASE, INFECTIOUS DISEASE, TRAVELING PRECAUTIONS

00/01-2650 TUBERCULOSIS (TB), OFFICE OF ORPHAN PRODUCTS DEVELOPMENT (OOPD), ORPHAN DRUG ACT, FOOD AND DRUG ADMINISTRATION (FDA), TYPHOID, CHOLERA, MALARIA, PLASMODIUM FALCIPARUM, T-CELL EPITOPES, ANTIGENS, WORLD HEALTH ORGANIZATION (WHO), MEDICINES FOR MALARIA VENTURE (MMV)

00/01-0820 TUBERCULOSIS (TB), MYCOBACTERIUM TUBERCULOSIS, ACTIVE DISEASE, PURIFIED PROTEIN DERIVATIVE (PPD), SKIN TESTING, ANERGY PANEL TESTING, ANTIGEN TESTING, LATENT TB INFECTION, CHEMOPROPHYLAXIS

00/01-1122 TUBERCULOSIS (TB), CONTAGIOUS DISEASE, DRUG-RESISTANT TUBERCULOSIS, HUMAN IMMUNODEFICIENCY VIRUS (HIV) INFECTION, GLOBAL EPIDEMICS,

Keyword Index

DIRECTLY OBSERVED TREATMENT SHORT-TERM (DOTS), WORLD HEALTH ORGANIZATION (WHO)

00/01-1170 TUBERCULOSIS (TB), DEVELOPING COUNTRIES, WORLD HEALTH ORGANIZATION (WHO), ESTONIA, NEW YORK CITY, RUSSIA, MULTIDRUG-RESISTANT (MDR) PATHOGENS

00/01-1380 TUBERCULOSIS (TB), WORLD HEALTH ORGANIZATION (WHO), DRUG RESISTANT TUBERCULOSIS, SHORT-COURSE CHEMOTHERAPY (SCC)

00/01-0906 TUBERCULOSIS (TB) CONTROL, HUMAN IMMUNODEFICIENCY VIRUS (HIV), MULTIDRUG-RESISTANT TUBERCULOSIS, COMMUNICABLE DISEASES, BIGGS/HERMANN

00/01-1442 TUBERCULOSIS (TB) CONTROL, GLOBAL TB EPIDEMICS, MULTIDRUG-RESISTANT TUBERCULOSIS (MDR-TB), ANTI-TUBERCULOSIS STRATEGY, WORLD HEALTH ORGANIZATION, "DECLARATION TO STOP TB", MYCOBACTERIUM TUBERCULOSIS, PUBLIC HEALTH

00/01-1423 TUBERCULOSIS (TB) THERAPY, NITROIMIDAZOPYRANS DRUGS, MYCOBACTERIUM TUBERCULOSIS, INFECTIOUS DISEASES, ANTITUBERCULAR TREATMENTS, DRUG RESISTANT PATHOGENS, CHEMOTHERAPY DRUGS

00/01-2277 TUBERCULOSIS (TB) VACCINE, STRESS PROTEINS, CANCER VACCINES, VACCINE DEVELOPMENT, IMMUNOGENIC PROTEINS, HEAT SHOCK PROTEINS (HSP)

00/01-0800 TUBERMAMMILLARY NUCLEUS, SLEEP, HYPOTHALAMUS, HYPOCRETINS, OREXINS, SMALL PEPTIDES, LOCUS COERULEUS, RAPHE NUCLEI, NARCOLEPSY, PONTINE RETICULAR FORMATION

00/01-0009 TUCUXIS, BOTO, BRAZIL, ENCANTADOS, ENCANTE, PINK DOLPHIN, AMAZON RIVER, FRESH WATER MAMMALS

00/01-2558 TUMOR-ASSOCIATED ANTIGEN (TAA), CANCER IMMUNOTHERAPY, VACCINE DEVELOPMENT, MICROEVOLUTION, TUMOR CELL VACCINES, ANTIIDIOTYPE VACCINES, DENDRITIC CELL VACCINES

00/01-1003 TUMOR CELL INFECTION, VIRAL VECTORS, CANCER TREATMENT, GENE THERAPY, PARVOVIRUS, REOVIRUS

00/01-2556 TUMOR CELL RESISTANCE, CELL INDUCTION, MALIGNANT TRANSFORMATION, APOPTOSIS, CELL SIGNALING, REACTIVE OXYGEN SPECIES, GLUTATHIONE

00/01-2558 TUMOR CELL VACCINES, CANCER IMMUNOTHERAPY, TUMOR-ASSOCIATED ANTIGEN (TAA), MICROEVOLUTION, VACCINE DEVELOPMENT, ANTIIDIOTYPE VACCINES, DENDRITIC CELL VACCINES

00/01-2030 TUMOR CONTROL, CANCER COMPLICATION, QUALITY OF LIFE (QOL), ANEMIA, HYPOXIA, HEMOGLOBIN LEVELS, RADIOTHERAPY-ASSOCIATED ANEMIA, CANCER-ASSOCIATED ANEMIA

00/01-0735 TUMOR FORMATION, EXTRAVASATION, CANCER METASTASIS, METASTASIS MECHANISMS, HEMATOGENOUS METASTASIS

00/01-0848 TUMOR FORMATION, COURIC/KATIE, COLON CANCER, COLORECTAL CANCER SYMPTOMS, SIGMOIDOSCOPY, COLONOSCOPY, OCCULT BLOOD TEST, CANCER PREVENTION, CANCER/COLON

00/01-2301 TUMOR GENESIS, INTRACRANIAL TUMORS, BRAIN TUMORS, BRAIN CANCER, GERM CELL TUMORS, CANCER/BRAIN

00/01-0543 TUMOR GROWTH, IMMUNOTHERAPY, CANCER, METASTATIC RELAPSE, NANOSCALPELS, MALIGNANCY, BISPECIFIC ANTIBODY

00/01-1627 TUMOR GROWTH, ANGIOGENESIS, VASCULARIZATION FACTORS, OXYGEN HOMEOSTASIS, VASCULAR ENDOTHELIAL GROWTH FACTOR (VEGF), ATHEROSCLEROSIS, HYPOXIA-INDUCIBLE FACTOR 1 (HIF-1), ISCHEMIC DISORDERS

00/01-0473 TUMOR MARKERS, ALPHA-FETOPROTEIN, CANCER DIAGNOSIS, FETAL CELLS

00/01-0530 TUMOR MARKERS, CHEMOTHERAPY, ENDOSCOPY, SERUM ALPHA-FETOPROTEIN (AFP), SQUAMOUS CELL CARCINOMA, BARRETT'S ESOPHAGUS, ADENOCARCINOMA

00/01-1956 TUMOR METASTASIS, METASTASIS, RHOC PROTEIN, GENOMIC ANALYSIS, CANCER SCREENING REGULATION

00/01-1096 TUMOR NECROSIS FACTOR (TNF), CHEMOTHERAPY, THALIDOMIDE, TUMOR RESISTANCE, BISPHOSPHONATES, BONE DESTRUCTION, OSTEOCLASTS, B-CELL NEOPLASM, CYTOKINES, CANCER TREATMENT, MULTIPLE MYELOMA (MM)

00/01-0173 TUMOR NECROSIS FACTOR ALPHA (TNF-a), SEPSIS, SEPTIC SHOCK, NITRIC OXIDE, NITRIC OXIDE SYNTHASE, INDUCIBLE NITRIC-OXIDE SYNTHASE (INOS), PUTRESCENT MUSCLE TISSUE

00/01-0804 TUMOR NECROSIS FACTOR ALPHA (TNF-a), LEPROSY, ERYTHEMA NODOSUM LEPROSUM (ENL), ANGIOGENESIS INHIBITOR, THALIDOMIDE, AUTOIMMUNE RESPONSE

00/01-0819 TUMOR NECROSIS FACTOR ALPHA (TNF-a), HEART DISEASE, HEART FAILURE, CYTOKINES, PROTEINS, INFLAMMATION, ETANERCEPT, ENBREL

00/01-2640 TUMOR NECROSIS FACTOR ALPHA (TNF-a), GASTROINTESTINAL DISEASES, INFLIXIMAB, AUTOIMMUNE DISORDERS, MONOCLONAL ANTIBODY, CROHN'S DISEASE

00/01-1050 TUMOR NECROSIS FACTOR (TNF) LIGANDS, B CELLS, IMMUNE SYSTEM, LYMPHOCYTES, TACI RECEPTOR, BCMA RECEPTOR, AUTOIMMUNE DISORDER TREATMENT, LUPUS ERYTHEMATOSUS

00/01-2564 TUMOR PROMOTION, GENE SIGNALING, WNT GENE, GENE TRANSCRIPTION ACTIVATION, BETA-CATENIN, NEOPLASTIC TRANSFORMATION, GENE REGULATION

00/01-2616 TUMOR REGRESSION, RENAL CARCINOMA, BONE MARROW TRANSPLANTS, METASTATIC CANCERS, CANCER TREATMENTS, KIDNEY CANCER, IMMUNOGENIC RESPONSE, ALLOGENEIC PERIPHERAL-BLOOD STEM-CELL TRANSPLANTATION

00/01-1725 TUMOR REPRESSION, CANCER, IRINOTECAN, FLUOROURACIL, LEUCOVORIN, COLORECTAL CANCER

00/01-1096 TUMOR RESISTANCE, CHEMOTHERAPY, THALIDOMIDE, MULTIPLE MYELOMA (MM), BISPHOSPHONATES, BONE DESTRUCTION, OSTEOCLASTS, B-CELL NEOPLASM, CYTOKINES, CANCER TREATMENT, TUMOR NECROSIS FACTOR

00/01-2557 TUMOR RESISTANCE, CANCER CELL LINE, DRUG RESISTANCE, NON-SMALL CELL LUNG CANCER (NSCLC), PACLITAXEL, H460 CELL LINE, MICROTUBULES, KERATIN 19 PROTEIN, INTERMEDIATE FILAMENTS

00/01-2278 TUMOR SUPPRESSION, CANCER DRUGS, BLOOD VESSEL FORMATION, ANGIOSTATIN, ENDOSTATIN, COLLAGENS, ANGIOGENESIS INHIBITORS, DRUG DEVELOPMENT

00/01-0737 TUMOR SUPPRESSOR GENES, RUBINSTEIN-TAYBI SYNDROME (RTS), HEMATOPOIETIC DIFFERENTIATION, GENETIC BASIS OF CANCER, HEMATOLOGIC MALIGNANCIES, GENE DEFECTS, CANCER GENES

00/01-1043 TUMOR SUPPRESSOR GENES, GENE REGULATORS, ONCOGENES, CANCER THERAPY, DEOXYRIBONUCLEIC ACID METHYLTRANSFERASE (DNA METASE), HISTONE DEACETYLASE (HDAC), ANTISENSE INHIBITORS

00/01-1612 TUMOR SUPPRESSOR GENES, ATAXIA TELANGIECTASIA (A-T), AUTOSOMAL RECESSIVE DISORDERS, DEOXYRIBONUCLEIC ACID (DNA) DAMAGE, KINASE MOTIF, SIGNALING PATHWAYS, P53 GENE, GENE MUTATIONS, CARCINOGENESIS

00/01-0784 TUMOR SUPPRESSOR GENES, LEUKEMOGENIC GENES, DOWN SYNDROME, CHROMOSOME 21, LEUKEMIA, GENETIC RESEARCH

00/01-1638 TUMOR SUPPRESSORS, P300 PROTEIN, TRANSCRIPTIONAL FACTORS, CREB-BINDING PROTEIN (CBP), ADENOVIRAL-TRANSFORMING PROTEIN E1A, CELL GROWTH, DEVELOPMENTAL PROCESSES, SIGNALING PATHWAYS

00/01-2239 TUMOR SUPPRESSORS, E3 PROTEINS, PROTEASOMES, PROTEIN DESTRUCTION, CELL PATHWAY REGULATION

00/01-1747 TUMORS, BREAST TISSUE, BREAST CANCER, CANCER PREVENTION, BREAST SELF-EXAMINATION, CANCER GENES, METASTASIS, MAMMOGRAPHY

00/01-2574 TUMORS, ONCOLOGY, MALE HEALTH ISSUES, MOLECULAR PATHOLOGY, GENETICS, PROSTATE CANCER, EPITHELIAL CANCERS

00/01-0005 TUNA, SWIMMING EFFICIENCY, MARINE FISH, FISH ANATOMY

00/01-0020 TUNA FISHERY, HISTAMINE POISONING, FISHING INDUSTRY, BIOGENIC AMINES, SPERMINE, FOOD AND DRUG ADMINISTRATION (FDA) REGULATIONS, PUBLIC HEALTH, ALBACORE TUNA, SEAFOOD PROCESSING

00/01-0372 TUNDRA, ARBOREAL FORESTS, GLOBAL WARMING, WHITE SPRUCE, PICEA GLAUCA, ECOTONES, FOREST MANAGEMENT, NOATAK NATIONAL PRESERVE, TREELINES

00/01-1290 TUNDRA, BERING SEA, PERMAFROST, BOREAL FOREST, GLOBAL WARMING, ALASKA, SEA ICE

00/01-2196 TUNDRA WARMING, GREENHOUSE GAS EMISSIONS, CARBON STORAGE, GLOBAL WARMING, GENERAL CIRCULATION MODELS

00/01-0055 TUNICATES, HYDROZOA, SCYPHOZOA, CTENOPHORA, CHORDATA, CNIDARIA, PTEROPODS, MARINE LIFE, JELLYFISH, GELATINOUS ANIMALS

00/01-1821 TUPAI, TREESHREWS, ANIMAL BEHAVIOR, MAMMALS, EVOLUTION, ECOLOGY, BORNEO

00/01-1134 TURBIDITY, WORLD HEALTH ORGANIZATION (WHO), CRYPTOSPORIDIUM, ENVIRONMENTAL PROTECTION AGENCY (EPA), LEAD, ARSENIC, CHLORINE, WATER SAFETY, TRIHALOMETHANES, AMERICAN NATIONAL STANDARDS INSTITUTE (ANSI), INTERNATIONAL BOTTLED WATER ASSOCIATION (IBWA)

00/01-1976 TURBINATES, SKULL, DINOSAUR FOSSILS, COMPUTED TOMOGRAPHY (CT), NANOTYRANNUS LANCENSIS, NASAL CAVITY, WARM-BLOODED CONTROVERSY, FOSSIL RECORD

00/01-0100 TURDUS MIGRATORIUS, PESTICIDES, COMMON GRACKLES, QUISCALUS QUISCULA, EUROPEAN STARLINGS, STURNUS VULGARIS, AMERICAN ROBINS, CHLORDANE, COOPER'S HAWKS, ACCIPITER COOPERI, BIRD POISONING

00/01-0941 TURDUS MIGRATORIUS, AMERICAN ROBIN, LIFE HISTORY, NEST BUILDING, ROBIN BEHAVIOR

00/01-2464 TURGOR PRESSURES, CELL WALLS, PLANT GROWTH, CELL POLYMERS, EXPANSINS

00/01-2398 TURING PATTERNS, MORPHOGENESIS, TURING/ALAN, SLIME MOLD, DICTYOSTELIUM, AMOEBAS, PATTERNS IN ANIMALS, ANGELFISH STRIPING PATTERNS, MATHEMATICAL EQUATIONS GOVERNING PATTERN FORMATION, ANIMAL PATTERNING

00/01-2398 TURING/ALAN, MORPHOGENESIS, TURING PATTERNS, SLIME MOLD, DICTYOSTELIUM, AMOEBAS, PATTERNS IN ANIMALS, ANGELFISH STRIPING PATTERNS, MATHEMATICAL EQUATIONS GOVERNING PATTERN FORMATION, ANIMAL PATTERNING

00/01-0029 TURKEY VULTURES, SCAVENGERS, CARRION FEEDERS, BIRD LIFE HISTORY, VULTURES

00/01-0607 TURSIOPS TRUNCATUS, DOLPHINS, CETACEA, MARINE MAMMALS, ANIMAL BEHAVIOR, SPECIES PROTECTION, BOTTLENOSE DOLPHINS

00/01-1849 TURSIOPS TRUNCATUS, BOTTLENOSE DOLPHINS, COMMUNICATION WHISTLES, VOCAL LEARNING, ACOUSTIC LOCATION, HYDROPHONE, WHISTLE INDIVIDUALITY, LEARNED SIGNAL TYPES, MARINE MAMMALS, MAMMAL BEHAVIOR

00/01-1223 TURTLE SHELL, CHRYSEMYS PICTA, PAINTED TURTLE, ANOXIC ACIDOSIS, SURVIVAL STRATEGIES, ACIDOSIS BUFFERING, OXYGEN DEPRIVATION

00/01-0070 TURTLES, SHELL DAMAGE, SKIN LESIONS, CHEMICAL TOXINS, POLLUTION, RAPPAHANNOCK RIVER, REPTILES, REDBELLIED TURTLES

00/01-2178 TURTLES, TORTOISES, BELSON TORTOISE, GOPHER TURTLE, DESERT TORTOISE, TEXAS TORTOISE, GOPHERUS SPECIES, REPTILES, ENDANGERED SPECIES

00/01-1030 TUS PROTEIN, REPLICATION FORK PAUSING, TERMINATION SITES, TER GENES, REPLICATION TERMINATOR PROTEIN (RTP), RECOMBINATION-DEPENDENT REPLICATION (RDR), DEOXYRIBONUCLEIC ACID (DNA) REPLICATION

00/01-0053 TUXEDO TAXIS, BURROWING MAMMALS, PREDATORS, AMERICAN BADGER, MAMMAL LIFE HISTORY, ANIMAL BEHAVIOR, POPULATION DECLINES

00/01-2708 TV VIEWING, CHILDREN, AGGRESSIVE BEHAVIOR

00/01-1487 TWA FLIGHT 800, DEFERENTIALISTS, CYNICISTS, EDINBURGH SCHOOL OF SOCIOLOGY, ALPHA-HELIX, DEOXYRIBONUCLEIC ACID (DNA), PENICILLIN, SCIENTIFIC METHOD, ECONOMICS, POLITICS, ETHICS

00/01-1925 TWENTY-FIRST AMINO ACID, AMINO ACIDS, PROTEIN TRANSLATION, STOP CODON, NUCLEOTIDE SEQUENCE, STEM LOOP STRUCTURE, MESSENGER RIBONUCLEIC ACID (MRNA), ESCHERICHIA COLI, MAMMALIAN CELLS, SELENOCYSTEINE

00/01-1444 TWIN FETUSES, IN-UTERO DEATH, CEREBRAL PALSY, HAZARDS OF TWIN PREGNANCIES, PREGNANCY COMPLICATIONS

00/01-0188 TWIN RESEARCH, ACUTE OTITIS MEDIA, MIDDLE EAR EFFUSION, DISEASE HERITABILITY, CHILDHOOD ILLNESSES, EAR INFECTION, GENETIC LINKS, OTITIS MEDIA

00/01-2349 TWIN REVERSED-ARTERIAL-PERFUSION SEQUENCE, MONOZYGOTIC TWINS, CONJOINED TWINS, CONGENITAL TWINS, TWINS

00/01-1707 TWINS, HERITABLE FACTORS, CANCER RISK, BREAST CANCER, PROSTATE CANCER, COLORECTAL CANCER, ENVIRONMENTAL DISEASE IMPACTS, MALIGNANT DISEASES

00/01-2349 TWINS, MONOZYGOTIC TWINS, CONJOINED TWINS, CONGENITAL TWINS, TWIN REVERSED-ARTERIAL-PERFUSION SEQUENCE

00/01-2011 TYPE 1 DIABETES MELLITUS, JUVENILE DIABETES, INSULIN, DIABETES, BLOOD SUGAR, FOOD AND DRUG ADMINISTRATION (FDA)

00/01-1441 TYPE 1 DIABETES, PUBLIC HEALTH, DRUG COMPANY PHILANTHROPY, HIGHLY INDEBTED POOR COUNTRIES (HIPCS), INSULIN AVAILABILITY, MEDICAL COSTS, MEDICAL ETHICS, INSULIN, BASIC HEALTHCARE

00/01-2356 TYPE 1 DIABETES, PANCREATIC BETA CELLS, INSULIN, ORAL INSULIN, AUTOIMMUNE DISEASES, SERUM C PEPTIDE

00/01-0538 TYPE 2 DIABETES MELLITUS, AFRICAN AMERICANS, DIABETES, PUBLIC HEALTH ISSUES, METABOLIC DISORDERS, DIABETES MELLITUS

00/01-0706 TYPE 2 DIABETES MELLITUS, DIABETES THERAPY, METABOLIC DISORDERS, INSULIN RESISTANCE, RECEPTOR PROTEINS, SIGNALING PATHWAYS

00/01-0792 TYPE 2 DIABETES MELLITUS, INSULIN SENSITIVITY, INSULIN RESISTANCE, HYPERTENSION, CARDIOVASCULAR RISK, HOMOCYSTEINE, ORAL GLUCOSE TOLERANCE TEST (OGTT)

00/01-1433 TYPE 2 DIABETES MELLITUS, EXERCISE, INSULIN, BLOOD SUGAR LEVELS, NURSE'S HEALTH STUDY, DIABETES

Keyword Index

00/01-2600 TYPE 2 DIABETES MELLITUS, REPAGLINIDE, PIOGLITAZONE, DIABETES MEDICATIONS, HYPOGLYCEMIA

00/01-2670 TYPE 2 DIABETES MELLITUS, COLON CANCER, WHOLE GRAINS, ENDOSPERM, BRAN, PHYTOCHEMICALS, VITAMINS, MINERALS, HEART DISEASE, FIBER, NURSES HEALTH STUDY

00/01-2534 TYPE 2 DIABETES MELLITUS, SHIP2 GENE, INSULIN SIGNALING, INSULIN SENSITIVITY, INOSITOL POLYPHOSPHATE 5-PHOSPHATASE (SHIP2)

00/01-1051 TYPE 1 HELPER T CELLS, T-BOX TRANSCRIPTION FACTORS, IMMUNE SYSTEM, T CELLS, T-BET, CYTOKINES

00/01-1390 TYPE 1 IMMUNITY, BACTERIAL ENDOTOXINS, HOUSE DUST, ALLERGEN SENSITIZATION, ASTHMA, CYTOKINES, GAMMA INTERFERON, HYGIENE, GRAM-NEGATIVE BACTERIA, INTERLEUKINS, CD4 T CELLS

00/01-1378 TYPE 1 INSULIN-DEPENDENT DIABETES MELLITUS, ENVIRONMENTAL FACTORS, DIABETES, EUROPE

00/01-1489 TYPE A PERSONALITY, HEART DISEASE, WORKAHOLICS, MENTAL STRESS, HOSTILITY, ANGER, DEPRESSION, STRESS HORMONES, CORTIZOL, CATECOLAMINES, AMERICAN PSYCHOLOGICAL ASSOCIATION, ADMINISTRATION ON AGING ELDERCARE LOCATOR

00/01-0315 TYPHA, REED-MACE, BULRUSH, CATTAILS, NATIVE NORTH AMERICAN PLANTS

00/01-2650 TYPHOID, OFFICE OF ORPHAN PRODUCTS DEVELOPMENT (OOPD), ORPHAN DRUG ACT, TUBERCULOSIS, FOOD AND DRUG ADMINISTRATION (FDA), CHOLERA, MALARIA, PLASMODIUM FALCIPARUM, T-CELL EPITOPES, ANTIGENS, WORLD HEALTH ORGANIZATION (WHO), MEDICINES FOR MALARIA VENTURE (MMV)

00/01-1407 TYPHOID FEVER, ANTIMICROBIAL RESISTANCE, INFECTIONS, SALMONELLA TYPHI

00/01-1511 TYPOLOGY, EVOLUTIONARY BIOLOGY, ESSENTIALISM, DARWIN/CHARLES, TELEOLOGY, NATURAL SELECTION

00/01-0449 TYROSINASE, PIGMENTATION DEFICIENCY, POINT MUTATIONS, GENE CORRECTION, MELANOCYTES, ALBINO MICE, CHIMERIC OLIGONUCLEOTIDES

00/01-0426 TYROSINE KINASES, MOLECULAR SIGNALING, SIGNAL TRANSDUCTION, RECEPTOR ACTIVATION, SERINE-THREONINE KINASES, KINASES RECEPTORS, PROTEIN-PROTEIN INTERACTIONS

00/01-1564 TYROSINE PHOSPHORYLATION, PLANT BENDING, MIMOSA PUDICA, PETIOLE BENDING, ACTIN

00/01-1507 TZELTAL LANGUAGE, LANGUAGE SKILL, KAYARDILD LANGUAGE, HIXKARYANA LANGUAGE, YUPIK LANGUAGE, RIAU LANGUAGE, SPATIAL THINKING, GUUGU YIMITHIRR LANGUAGE, GRAMMAR, LANGUAGE DIVERSITY, ENDANGERED LANGUAGES, LINGUISTICS

00/01-1032 UBIQUITINATION DEGRADATION PATHWAY, HYPOXIA, P53 PROTEIN, HYPOXIA-INDUCIBLE FACTOR 1 (HIF-1), VASCULAR ENDOTHELIAL GROWTH FACTOR (VEGF), ANGIOGENESIS

00/01-2731 UBIQUITOUS COMPUTING, POSTURE SENSING CHAIR, SMART ENVIRONMENTS, PRESSURE-SENSITIVE BLANKET

00/01-2397 UBIQUITOUS COMPUTING PROJECT, COMPUTER-RUN DWELLING, INTERACTIVE COMPUTERS, HOUSE OF THE FUTURE, COMPUTERIZED HOUSING

00/01-1227 UGANDA, CHIMPANZEE MORTALITY, POACHERS, SNARE TRAPS, HUNTING PRESSURE, KIBALE FOREST NATIONAL PARK, KANYAWARA CHIMPANZEE COMMUNITY

00/01-2718 UGANDA OUTBREAK, HAEMORRHAGIC FEVER, EBOLA VIRUS, WORLD HEALTH ORGANIZATION (WHO), UGANDAN MINISTRY OF HEALTH

00/01-2718 UGANDAN MINISTRY OF HEALTH, HAEMORRHAGIC FEVER, UGANDA OUTBREAK, WORLD HEALTH ORGANIZATION (WHO), EBOLA VIRUS

00/01-0000 U.K.—SEE UNITED KINGDOM

00/01-2324 ULCERS, RHEUMATOID ARTHRITIS, CELECOXIB, NONSTEROIDAL ANTIINFLAMMATORY DRUG (NSSAID), OSTEOARTHRITIS, UPPER GASTROINTESTINAL (GI) PROBLEMS, IBUPROFEN, DICLOFENAC

00/01-0687 ULTRA-ACIDIC WATERS, PH LEVELS, ACIDITY, WATER NEUTRALITY, UNDERGROUND MINE WATERS, IRON MOUNTAIN/CALIFORNIA, EFFLORESCENT MINERALS

00/01-2328 ULTRA-AORTIC BALLOON PUMP, HEART SURGERY, AORTA, HEART ATTACK, UNSTABLE ANGINA, HEART VALVE DISORDERS, HEART FAILURE

00/01-2341 ULTRAFAST COMPUTED TOMOGRAPHY (CT), CORONARY HEART DISEASE (CHD), BLOOD CHOLESTEROL, TRIGLYCERIDES, CALCIUM, C-REACTIVE PROTEIN, HOMOCYSTEINE, FIBRINOGEN, LIPOPROTEIN(A), PLA2 PROTEIN, AORTIC VALVE SCLEROSIS, RISK FACTORS

00/01-2440 ULTRALIGHT AIRCRAFT, GRUS AMERICANA, WHOOPING CRANE MIGRATION, POPULATION DECLINES, BIRD BEHAVIOR, CONSERVATION INITIATIVES, MIGRATORY CRANE POPULATION

00/01-0023 ULTRASONIC BAT DETECTOR, ANABAT SYSTEM, ECHOLOCATION, BAT LIFE HISTORY, BELIZEAN BATS, VOCAL SIGNATURES

00/01-1712 ULTRASONOGRAPHY, NON-SMALL-CELL LUNG CANCER, POSITRON EMISSION TOMOGRAPHY (PET), CANCER/LUNG, COMPUTED TOMOGRAPHY (CT), LYMPH NODES, LUNG CANCER, BONE SCANNING, NEEDLE BIOPSY, MALIGNANCIES

00/01-1813 ULTRASONOGRAPHY, SOFT TISSUE, LIPS, TISSUE IMAGING, FACIAL MUSCLES, MUSCULATION

00/01-1196 ULTRASOUND, CARDIOLOGY DIAGNOSTICS, MEDICAL IMAGING DEVICES, MAGNETIC RESONANCE IMAGING (MRI), COMPUTERIZED AXIAL TOMOGRAPHY (CAT), ECHOCARDIOGRAPHY, ELECTRONICS TECHNOLOGY

00/01-1480 ULTRASOUND, MAMMOGRAPHY, BREAST IMAGING, MICROCALCIFICATIONS, BREAST CANCER, MALIGNANCY, MAGNETIC RESONANCE IMAGING (MRI), THERMOGRAPHY, MICROCALCIFICATIONS

00/01-2061 ULTRASOUND-ASSISTED LIPOSUCTION (UAL), LIPOSUCTION, ABDOMINOPLASTY, WEIGHT LOSS, STOMACH SLIMMING, FAT REMOVAL, COSMETIC SURGERY

00/01-0021 ULTRAVIOLET COLORING, BIRD PLUMAGE, BLUE TITS, FITNESS, MATE SELECTION, SEX RATIO INFLUENCES

00/01-0767 ULTRAVIOLET LIGHT MICROSCOPE, BONE, MUMMY REMAINS, TETRACYCLINE, NUBIA, EGYPT, OSTEONS, ANTIBIOTIC, BEER

00/01-1241 ULTRAVIOLET PROTECTION, GREEN SNOW, SNOW ECOLOGY, RED SNOW, ALGAL LIFE CYCLES, CAROTENOIDS, EXTREME ENVIRONMENTS

00/01-0056 ULTRAVIOLET RADIATION, CNIDARIA, ZOOXANTHELLAE, FLUORESCENT ANIMALS, LIGHT GENERATION, CORAL REEF ECOSYSTEMS, MARINE LIFE

00/01-1125 ULTRAVIOLET RADIATION, SUNSCREEN, SKIN CANCER, MELANOMA, PHOTOAGING, BASAL CELL CARCINOMA

00/01-1942 ULTRAVIOLET RADIATION A (UVA), REACTIVE OXYGEN SPECIES (ROS), LIPID PEROXIDATION, APOPTOSIS INDUCTION, KERATINOCYTES, TEA PROPHENOLS, GLUTATHIONE PEROXIDASE, LACTATE DEHYDROGENASE

00/01-1924 ULTRAVIOLET RAYS, GREENHOUSE EFFECT, CLIMATE CHANGES, OZONE DEPLETION, CARBON DIOXIDE, METHANE, CHLOROFLUOROCARBONS (CFCS), NITROUS OXIDE, NATIONAL OCEANIC AND ATMOSPHERIC ADMINISTRATION (NOAA), GLOBAL WARMING, CLOUD COVERAGE, WATER VAPOR

00/01-1523 ULTRAVIOLET (UV) RADIATION, PHAGOTROPHIC PROTISTS, BODO SALTANS, DEOXYRIBONUCLEIC ACID (DNA) DAMAGE

00/01-1644 ULTRAVIOLET (UV) RADIATION DAMAGE, BACTERIUM GENOME, DEINOCOCCUS RADIODURANS, AUTOANTIGENS, Y RNA, PROTEIN FUNCTION, RADIATION-RESISTANT BACTERIUM, IMMUNE RESPONSE, SYSTEMIC RHEUMATIC DISEASES, DEOXYRIBONUCLEIC ACID (DNA) PROTECTION, RIBONUCLEIC ACID (RNA)

00/01-2468 ULTRAVIOLET VISION, TETRACHROMATIC SIGHT, BIRD VISION, PHOTORECEPTORS, ENVIRONMENTAL INTERACTIONS, LIGHT PERCEPTION

00/01-0705 ULTRAVIOLET-B (UV-B) RADIATION, ENVIRONMENTAL IMPACTS, OZONE LAYER DETERIORATION, GENETIC DAMAGE, SOLAR RADIATION, PLANT MUTATIONS, DEOXYRIBONUCLEIC ACID (DNA) DAMAGE, GENOME STABILITY

00/01-2509 ULTRAVIOLET-B (UV-B) RADIATION, RADIATION EFFECTS ON AMPHIBIANS, RANA AURORA, HYLA REGILLA, FROG SPECIES, STRATOSPHERIC OZONE LAYER, CATARACTS, SKIN BURNS, HABITAT ALTERATION

00/01-1902 UMBRELLA EFFECT, GRIZZLY BEAR HABITAT, FISH HABITAT, CONSERVATION PROGRAMS, SPECIES PROTECTION

00/01-2476 UMFOLOZI GAME RESERVE, BLACK WILDEBEEST, CAPE MOUNTAIN ZEBRA, SOUTHERN WHITE RHINO, SOUTH AFRICAN BLUEBUCK, MAMMAL EXTINCTION, ENDANGERED SPECIES

00/01-0000 UN—SEE UNITED NATIONS

00/01-0142 UNATTENDED VISUAL PROCESSING, MEMORY FUNCTION, WORD RECOGNITION, VISUAL PERCEPTION, FUNCTIONAL IMAGING, INATTENTIONAL BLINDNESS

00/01-2246 UNCOUPLING PROTEIN (UCP), BROWN ADIPOSE TISSUE, SKELETAL MUSCLE UNCOUPLING PROTEINS, LIPIDS, THERMOGENESIS, WEIGHT REGULATION, OBESITY MECHANISMS, DIET INFLUENCES

00/01-2271 UNCOUPLING PROTEIN-3 (UCP-3), BROWN ADIPOSE TISSUE, HYPERPHAGIA, MITOCHONDRIAL TRANSPORTER SUPERFAMILY, WEIGHT LOSS, MICE, OBESITY TREATMENT, TRANSGENIC MICE, FAT METABOLISM, INSULIN SENSITIVITY, GENE EXPRESSION

00/01-2047 UNDERAGE DRINKING, ALCOHOL RELATED INJURIES, HIGH-RISK DRINKING, INTOXICATION, DRUNK DRIVING, COMMUNITY-BASED INTERVENTION PROGRAMS, ALCOHOL CONSUMPTION

00/01-1123 UNDERDEVELOPED COUNTRIES, HUMAN IMMUNODEFICIENCY VIRUS (HIV), TRAVEL, CENTERS FOR DISEASE CONTROL AND PREVENTION (CDC), TRAVEL ILLNESS, ACQUIRED IMMUNODEFICIENCY SYNDROME (AIDS)

00/01-0688 UNDERGROUND AQUIFERS, WATER SHORTAGES, DROUGHT, WATER RESERVOIRS, WATER, WATER-RIGHTS BANKING, GROUND WATER SUPPLIES

00/01-2478 UNDERGROUND CAVERNS, LIMESTONE ROCK, APPALACHIAN MOUNTAINS, CAVE-DWELLING ANIMALS, DARKNESS, STYGOBITES, TROGLOBITES, KARST SYSTEMS, CAVE ENVIRONMENT, CAVERNS

00/01-0066 UNDERGROUND CAVES, KARST, AMPHIPODS, SUBTERRANEAN ANIMALS, CRUSTACEANS, GROUNDWATER QUALITY, AQUATIC BIOTA

00/01-0687 UNDERGROUND MINE WATERS, PH LEVELS, ACIDITY, WATER NEUTRALITY, IRON MOUNTAIN/CALIFORNIA, ULTRA-ACIDIC WATERS, EFFLORESCENT MINERALS

00/01-2223 UNDERSTORY TREES, ACER SACCHARUM, FAGUS GRANDIFLORIA, BETULA ALLEGHANIENSIS, PHOTOSYNTHETIC PHOTON FLUX DENSITY (PPFD), LEAF AREA RATIO (LAR), ALLOCATIONAL PLASTICITY, MORPHOLOGICAL PLASTICITY, SEEDLINGS, SAPLINGS, BIOMASS, SHADE

00/01-1526 UNDERWATER COMMUNICATIONS, ICHTALURUS PUNCTATUS, STRIDULATORY SOUNDS, CHANNEL CATFISH, SOUND PRODUCTION, FISH COMMUNICATION

00/01-2221 UNDERWATER PHOTOGRAPHY, MUD VOLCANOES, MID-OCEAN RIDGE SYSTEM, CHEMOSYNTHESIS, METHANE HYDRATES, HYDROTHERMAL VENTS, AMPHIPODS, ALVINELLA POMPEJANA, ARCTIC OCEAN, HIGH DEFINITION TELEVISION (HDTV), IMAX

00/01-0487 UNDERWATER THERMAL SPRINGS, VOLCANIC MATERIAL, PRECAMBRIAN PERIOD, ARCHAEAN ERA, FOSSIL MICROORGANISMS, ORIGIN OF LIFE, SULFIDE DEPOSITS, PROKARYOTES

00/01-1428 UNDIAGNOSED CORONARY ARTERY DISEASE, EXERCISE FOR ELDERLY PATIENTS, STRESS TEST, CARDIOVASCULAR FITNESS, TREADMILL, GERIATRIC EXERCISE

00/01-0690 UNDISCOVERED ANIMALS, MAMMALIAN SPECIES, VIETNAM'S ANIMALS, NATURE RESERVES, PSEUDORYX NGHETINHENSIS, MUNTJACS, POPULATION ISOLATION, HABITAT THREATS

00/01-1273 UNEXPLODED ORDNANCE, GROUNDWATER CONTAMINATION, EXPLOSIVE CHEMICALS, PROPELLANT CHEMICALS, WEAPONS POLLUTION, ORDNANCE, MILITARY TRAINING SITES

00/01-0660 UNGULATES, SAVANNA ECOSYSTEMS, SMALL MAMMAL POPULATION, AFRICAN SAVANNA, INTERDEPENDENCY OF SPECIES, SPECIES INTERDEPENDENCY

00/01-1872 UNICELLULAR PHOTOSYNTHESIS, CARBON DIOXIDE STORAGE, ALGAE, MARINE ALGAE, PHOTOSYNTHESIS, CARBON FIXATION, C4 PATHWAY, DIATOMS, RUBISCO, CARBOXYLATION

00/01-1682 UNIFIED PARKINSON'S DISEASE RATING SCALE, NEURODEGENERATIVE DISEASES, DYSKINESIA, LEVODOPA, DOPAMINE AGONIST, PRAMIPEXOLE, PARKINSON'S DISEASE, PARKINSON'S DISEASE QUALITY OF LIFE SCALE, EUROQOL

00/01-0904 UNIFORM STANDARDS, LIABILITY INSURANCE, MEDICAL MALPRACTICE LITIGATION, TORT, ELITISM, MALPRACTICE

00/01-2283 UNILATERAL BREAST CANCER, BRCA 2 GENE, BREAST CANCER, CONTRALATERAL BREAST CANCER, TAMOXIFEN, BREAST CANCER TREATMENT, BRCA1 GENE, CANCER/BREAST

00/01-2723 UNINTENTIONAL INJURY, DRINKING ONSET, ALCOHOL CONSUMPTION, ACCIDENTAL INJURY, ALCOHOL RELATED INJURIES

00/01-0119 UNIONIDAE, ZEBRA MUSSEL, QUAGGA MUSSEL, GREAT LAKES MUSSELS, DREISSENIDS, MUSSEL COMMUNITIES, PRESQUE ISLE BAY/LAKE ERIE, EXOTIC SPECIES INFESTATION, DREISSENA SPECIES

00/01-1826 UNITED KINGDOM, MILLENNIUM SEED BANK, SEED PRESERVATION, PLANT EXTINCTIONS, MEDICAL RESEARCH

00/01-2649 UNITED NATIONS CHILDREN'S FUND (UNICEF), WORLD HEALTH ORGANIZATION (WHO), ROTARY INTERNATIONAL, CENTERS FOR DISEASE CONTROL AND PREVENTION (CDC), POLIOMYELITIS, GLOBAL POLIO ERADICATION INITIATIVE, GLOBAL ACTION PLANS, LABORATORY CONTAINMENT OF WILD POLIOVIRUS

00/01-2713 UNITED STATES ADOPTED NAMES (USAN), U.S. PHARMACOPOEIA (USP), DRUG NAMES

00/01-0365 UNITED STATES AIR FORCE, ARIZONA, ORGAN PIPE CACTUS NATIONAL MONUMENT, CABEZA PRIETA NATIONAL WILDLIFE REFUGE, BARRY M. GOLDWATER AIR FORCE RANGE, SONORAN DESERT, MARINES, NATIONAL PARK SERVICE

00/01-2103 UNITED STATES ARMED FORCES, ANTHRAX VACCINE, BIOLOGICAL WEAPONS, VACCINATION PROGRAMS, BIOWEAPONS

00/01-1600 UNITED STATES ARMY CORPS OF ENGINEERS, TREE ISLANDS, WETLANDS RESTORATION, WATER ENGINEERING, EVERGLADES NATIONAL PARK, ECOSYSTEM PROTECTION, MICCOSUKEE INDIANS, HABITAT

00/01-1602 UNITED STATES ARMY CORPS OF ENGINEERS (USACE), MISSISSIPPI RIVER, ILLINOIS RIVER, RIVER DAMS, RIVER LOCKS, BARGE INDUSTRY, SWEENEY/DON

Keyword Index

00/01-1276 UNITED STATES COAST GUARD, WHALE FEEDING GROUNDS, ENDANGERED WHALE SPECIES, RIGHT WHALES, NATIONAL OCEANIC AND ATMOSPHERIC ADMINISTRATION (NOAA)

00/01-1461 UNITED STATES DEPARTMENT OF AGRICULTURE (USDA), FOOD AND DRUG ADMINISTRATION (FDA), GROUND BEEF, PREMATURE BROWNING, OXYMYOGLOBIN, METMYOGLOBIN, DEOXYMYOGLOBIN

00/01-1475 UNITED STATES DEPARTMENT OF AGRICULTURE (USDA), NUTRITION, VITAMINS, FATS, SWEETS, VEGETABLES, FRUITS, GRAINS, DAIRY FOODS, FOOD GUIDE PYRAMID, MINERALS

00/01-2063 UNITED STATES DEPARTMENT OF AGRICULTURE (USDA), HARVARD SCHOOL OF PUBLIC HEALTH, OLDWAYS PRESERVATION & EXCHANGE TRUST, MEDITERRANEAN FOOD PYRAMID, NUTRITION, DIETARY BEHAVIOR MODIFICATION, CONTINUING MEDICAL EDUCATION

00/01-2102 UNITED STATES DEPARTMENT OF AGRICULTURE (USDA), ACTIVISM, RESEARCH LABORATORIES, LABORATORY ANIMALS, ANIMAL RESEARCH, ANIMAL RIGHTS, SCIENTIFIC RESEARCH

00/01-2400 UNITED STATES DEPARTMENT OF AGRICULTURE (USDA), AMERICAN KENNEL CLUB, DOG BREEDING, ANIMAL WELFARE ACT, PUPPY MILLS

00/01-2419 UNITED STATES CUSTOMS SERVICE, CONSUMER PROTECTION, FOOD AND DRUG ADMINISTRATION (FDA), NATIONAL ASSOCIATION OF THE BOARDS OF PHARMACY (NABP), VERIFIED INTERNET PHARMACY PRACTICE SITES (VIPPS), ONLINE PHARMACIES, OPERATION CURE.ALL, PRESCRIPTION DRUG DISTRIBUTION

00/01-2732 UNITED STATES DEPARTMENT OF AGRICULTURE (USDA), ANIMAL WELFARE ACT, RESEARCH ANIMALS, ASSOCIATION FOR ASSESSMENT AND ACCREDITATION OF LABORATORY ANIMAL CARE (AAALAC), ALTERNATIVES RESEARCH AND DEVELOPMENT FOUNDATION (ARDF)

00/01-0413 UNITED STATES FISH AND WILDLIFE SERVICE (USFWS), ESTUARIES, COASTAL MARSHES, WETLANDS, SEAL BEACH NATIONAL WILDLIFE REFUGE, BAHIA CERRITOS MARINA

00/01-0692 UNITED STATES FISH AND WILDLIFE SERVICE (USFWS), ANDEAN CONDOR, CONDOR RECOVERY, CALIFORNIA CONDOR, ENDANGERED SPECIES, CAPTIVE-BRED BIRDS

00/01-1258 UNITED STATES FISH AND WILDLIFE SERVICE (USFWS), ENDANGERED SPECIES ACT, NATURAL COMMUNITY CONSERVATION PLANNING ACT, COASTAL CALIFORNIA GNAT CATCHER, HABITAT CONSERVATION PLANS

00/01-2098 UNITED STATES FISH AND WILDLIFE SERVICE (USFWS), WILDLIFE CRIMES, NATIONAL FISH AND WILDLIFE FORENSICS LABORATORY, ENDANGERED SPECIES, FORENSICS, DEOXYRIBONUCLEIC ACID (DNA), POACHERS

00/01-2491 UNITED STATES FISH AND WILDLIFE SERVICE (USFWS), TROUT-STOCKED LAKES, FEDERAL FISH AND WILDLIFE AGENCY, CALIFORNIA DEPARTMENT OF FISH AND GAME, SIERRA NEVADA LAKES, MOUNTAIN YELLOW-LEGGED FROG, LONG-TOED SALAMANDERS, TROUT REMOVAL

00/01-0320 UNITED STATES FISH AND WILDLIFE SERVICE (USFWS) (USFWS), MIGRATION, DECOY FLOCKS, WATERFOWL, CANADA GEESE

00/01-1287 UNITED STATES FISH AND WILDLIFE SERVICE (USFWS), OIL SPILLS, TOXOPLASMOSIS, SOUTHERN SEA OTTER, MONTEREY BAY AQUARIUM, SEA OTTERS

00/01-2504 UNITED STATES FOREST SERVICE, OFF-ROAD VEHICLES (ORVS), NATIONAL PARKS, PUBLIC LANDS, WILDERNESS PROTECTION, RECREATIONAL LAND USE, ENVIRONMENTAL POLLUTION

00/01-2529 UNITED STATES FOREST SERVICE, FOREST RESTORATION, STEWARDSHIP PROJECTS, NATIONAL FORESTS, ECOSYSTEM MANAGEMENT, COMMUNITY-BASED STEWARDSHIP, NEW MEXICO'S FORESTS

00/01-2503 UNITED STATES FORESTS, ROADLESS AREAS, WILDERNESS PROTECTION, ENDANGERED SPECIES, HABITAT ISOLATION, ECOSYSTEM RESTORATION, FOREST DWELLERS

00/01-2395 UNITED STATES MEDICAL SYSTEM, PRIMARY HEALTHCARE, HEALTHCARE SYSTEMS, DISEASE PREVENTION, LONG-TERM CARE, CHRONIC CARE

00/01-2475 UNITED STATES NATIONAL FOREST SERVICE (USFS), ROADLESS NATIONAL FOREST AREAS, LUMBER INDUSTRY, SELECTIVE LOGGING, INVASIVE SPECIES, STEWARDSHIP LOGGING, HABITAT PRESERVATION

00/01-0898 UNITED STATES OFFICE OF RESEARCH INTEGRITY (ORI), MAINSTREAM SCIENCE, SCIENTIFIC INTEGRITY, SCIENTIFIC MISCONDUCT, CREDIBLE SCIENTISTS, LAWRENCE BERKELEY NATIONAL LABORATORY, RADIATION

00/01-2713 UNITED STATES PHARMACOPOEIA (USP), DRUG NAMES, U.S. ADOPTED NAMES (USAN)00/01-1534 UTAH RIPARIAN STUDY, PARTNERS IN FLIGHT (PIF), RIPARIAN HABITATS, BIRD CONSERVATION, HABITAT LOSS, NEOTROPICAL MIGRATORY SONGBIRDS, SPECIES DECLINES, CAPTURE AND RELEASE, BIODIVERSITY

00/01-0601 UNIVERSAL DECLARATION OF HUMAN RIGHTS, INTERROGATION TECHNIQUES, VIGOROUS SHAKING, SHAKEN IMPACT SYNDROME, WHIPLASH, TORTURE, ISRAEL

00/01-0396 UNIVERSAL GROWTH LAW, PLANT SCIENCE, METABOLISM, LIFE-HISTORY VARIABLES, TREE GROWTH, ALLOMETRIC SCALING

00/01-1797 UNIVERSITY OF CALIFORNIA AT BERKELEY, NATURE, ENVIRONMENTAL LITERATURE, HIGHER EDUCATION, CLASSROOM CURRICULA

00/01-1789 UNIVERSITY OF PENNSYLVANIA, GENE THERAPY TRIALS, ADENOVIRUS, TOXICITY, LIVER ENZYME, ORNITHINE TRANSCARBAMYLASE, IMMUNE RESPONSE

00/01-2403 UNIVERSITY OF PENNSYLVANIA INSTITUTE OF HUMAN GENE THERAPY, GENE THERAPY, HUMAN GENE THERAPY, TRANSPLANTED GENES, FOOD AND DRUG ADMINISTRATION (FDA), NATIONAL INSTITUTES OF HEALTH (NIH)

00/01-0332 UNIVERSITY OF SAO PAULO MUSEUM OF ZOOLOGY, NON-NATIVE ANTS, FIGHTING ANTS, ANT SIZE, WASMANNIA AUROPUNCTATA, COLONIALITY OF ANTS, LOS ANGELES COUNTY MUSEUM OF NATURAL HISTORY, SMITHSONIAN NATIONAL MUSEUM OF NATURAL HISTORY, NATIVE ANTS

00/01-2404 UNIVERSITY-BASED SCIENTISTS, APPLICATION SERVICE PROVIDERS (ASP), BIOINFORMATICS, EBIOINFORMATICS, SOFTWARE APPLICATIONS

00/01-1481 UNPLANNED PREGNANCY, ADOLESCENT SEXUAL BEHAVIOR, SEXUALLY TRANSMITTED DISEASE (STD), CONDOMS, COOPERSMITH SELF-ESTEEM SCALE, BARNES AND OLSEN COMMUNICATION SCALE, RISK-TAKING BEHAVIOR

00/01-2343 UNPOWERED SCOOTERS, SCOOTER-RELATED INJURIES, FRACTURES, PROTECTIVE GEAR, INJURIES

00/01-1667 UNSATURATED FATS, SEED OILS, FATTY ACIDS, TRIACYLGLYCEROLS, PLANT SEEDS, ANGIOSPERMS, SATURATED FATS, ADAPTIVE EVOLUTION, GERMINATION, EVOLUTIONARY PATTERNS, BIOGEOGRAPHICAL INFLUENCES

00/01-0809 UNSTABLE ANGINA, HEART ATTACK, BLOOD CLOT, CHEST PAIN, STABLE ANGINA

00/01-1076 UNSTABLE ANGINA, THROMBOLYSIS IN MYOCARDIAL INFARCTION (TIMI), ACUTE CORONARY SYNDROME, MYOCARDIAL INFARCTION, CARDIAC ISCHEMIC EVENTS, HEPARIN, EFFICACY AND SAFETY OF SUBCUTANEOUS ENOXAPARIN IN UNSTABLE ANGINA (ESSENCE)

00/01-2294 UNSTABLE ANGINA, STABLE ANGINA, ANGINA, HEART ATTACK, NITROGLYCERIN, PLAQUES, CHEST PAIN, CORONARY ARTERY BLOCKAGE

00/01-2328 UNSTABLE ANGINA, HEART SURGERY, AORTA, HEART ATTACK, ULTRA-AORTIC BALLOON PUMP, HEART VALVE DISORDERS, HEART FAILURE

00/01-2436 UNSUSTAINABLE LOGGING PRACTICES, NATIVE TREE SPECIES AT RISK, SUSTAINABLE RESOURCES, CERTIFIED WOOD, SELECTIVE FORESTRY, FOREST CONSERVATION, OLD GROWTH FORESTS, ECOFRIENDLY WOOD PRODUCTS, TREE POPULATION DECLINES

00/01-1112 UP-REGULATING, EXTRAOCULAR MUSCLES, MUSCULAR DYSTROPHY, NEUROMUSCULAR JUNCTION, DYSTROPHEN, UTROPHEN, SACCADIC EYE MOVEMENTS, SKELETAL MUSCLES

00/01-2002 UPPER GASTROINTESTINAL BLEEDING, NITROVASODILATORS, ASPIRIN, NONSTEROIDAL ANTIINFLAMMATORY DRUG (NSAID), NITRIC OXIDE

00/01-2324 UPPER GASTROINTESTINAL (GI) PROBLEMS, RHEUMATOID ARTHRITIS, CELECOXIB, NONSTEROIDAL ANTIINFLAMMATORY DRUG (NSSAID), ULCERS, OSTEOARTHRITIS, IBUPROFEN, DICLOFENAC

00/01-1583 UPPER MISSISSIPPI, ARMY CORPS OF ENGINEERS, DAMS, MISSISSIPPI RIVER, CONSERVATION, ENVIRONMENTAL ISSUES, BARGES

00/01-0013 UPPER RESPIRATORY INFECTION (URI), ANIMAL SHELTERS, INFECTIOUS DISEASES, CAT DISEASES

00/01-0402 URBAN DEVELOPMENT, ENVIRONMENTAL PROTECTION, NILE DELTA, EGYPTIAN POPULATION, MIDWEST AGRICULTURE, SATELLITE IMAGING

00/01-0125 URBAN DUST, AIR POLLUTION, IMMUNE SYSTEM DISORDERS, N-ACETYLCYSTEINE, ANTIOXIDANTS, FREE RADICALS, INTERLEUKIN 2

00/01-1908 URBAN ECOLOGY, CITIES, ECOLOGICAL THEORY, INDUSTRIAL RESPIRATION, HETEROTROPIC SYSTEM, NATIONAL SCIENCE FOUNDATION (NSF), LONG-TERM ECOLOGICAL RESEARCH (LTER), URBAN FOOTPRINTS, HABITAT PATCHES

00/01-1908 URBAN FOOTPRINTS, CITIES, ECOLOGICAL THEORY, INDUSTRIAL RESPIRATION, HETEROTROPIC SYSTEM, NATIONAL SCIENCE FOUNDATION (NSF), LONG-TERM ECOLOGICAL RESEARCH (LTER), URBAN ECOLOGY, HABITAT PATCHES

00/01-2528 URBAN FORESTRY, LANDSAT SATELLITE SENSORS, GEOGRAPHIC INFORMATION SYSTEM (GIS) TECHNOLOGY, URBAN SPRAWL, TREE COVER LOSSES, CITYGREEN SOFTWARE, STORMWATER RUNOFF, AIR QUALITY, DIGITAL IMAGES

00/01-0997 URBAN INFILL DEVELOPMENT, SUBURBAN SPRAWL, BROWNFIELD DEVELOPMENT, SMART GROWTH MOVEMENT, LAND USE, ENVIRONMENTAL MOVEMENT, LAND PRESERVATION

00/01-0401 URBAN MARINE STRUCTURES, SESSILE ORGANISMS, MARINE BIOTA, NATURAL ROCKY REEFS, ALGAE, MARINE HABITATS, INVERTEBRATES, EPIFAUNAL COMMUNITIES, MICRO-HABITATS, COASTAL MARINE LIFE

00/01-2215 URBAN PARKS, CANADA GEESE, WILDLIFE MANAGEMENT, OVERPOPULATION, ANIMAL CONTROL

00/01-2498 URBAN PARKS, CRISSY FIELD, PARK RESTORATION, SAN FRANCISCO PRESIDIO, CALIFORNIA, ECOLOGICAL RESTORATION, MILITARY AIRFIELDS, MIDDENS

00/01-2508 URBAN SCRUBBERS, AIR POLLUTION, POLLUTION MONITORING, OAK FORESTS, URBAN-RURAL GRADIENT, DUST DEPOSITION, ATMOSPHERIC DEPOSITION, FOREST NUTRIENT BUDGETS, NITRATE, CALCIUM, MAGNESIUM

00/01-0405 URBAN SPRAWL, KATY PRAIRIE, WILDLIFE HABITAT, PRAIRIE HABITATS, LAND TRUSTS, ENVIRONMENTAL PROTECTION, CENTRAL FLYWAY, WINTER BIRD HABITATS

00/01-0886 URBAN SPRAWL, LANDSCAPE ECOLOGY, BIODIVERSITY, LAND DEVELOPMENT, HABITAT LOSS, FRAGMENTATION, EDGE EFFECT

00/01-1606 URBAN SPRAWL, OPEN RANGE, GRASSLANDS, GREAT PLAINS, GRAZING, CATTLE

00/01-2390 URBAN SPRAWL, CARACOL, MAYA ARCHAEOLOGY, EDGE CITIES, MAYA RUINS

00/01-2528 URBAN SPRAWL, LANDSAT SATELLITE SENSORS, GEOGRAPHIC INFORMATION SYSTEM (GIS) TECHNOLOGY, DIGITAL IMAGES, TREE COVER LOSSES, CITYGREEN SOFTWARE, STORMWATER RUNOFF, AIR QUALITY, URBAN FORESTRY

00/01-2520 URBAN WASTEWATER, EUTROPHICATION, ENVIRONMENTAL POLLUTION, WATER CONTAMINATION, AQUATIC ECOSYSTEMS

00/01-2687 URBAN WOMEN'S HEALTH, FERTILITY PATTERNS, POPULATION LEVELS, BIRTHS, ABORTION, RURAL WOMEN'S HEALTH, PREGNANCY PATTERNS

00/01-2508 URBAN-RURAL GRADIENT, AIR POLLUTION, POLLUTION MONITORING, OAK FORESTS, ATMOSPHERIC DEPOSITION, DUST DEPOSITION, URBAN SCRUBBERS, FOREST NUTRIENT BUDGETS, NITRATE, CALCIUM, MAGNESIUM

00/01-2559 URE3, TRANSMISSIBLE SPONGIFORM ENCEPHALOPATHY (TSE), AMYLOID DISEASES, YEAST, PRION PROTEIN, PROTEIN STRUCTURE, STRUCTURE HOMOLOGY, DISEASE TRANSMISSION, PRIONS, PSI

00/01-1394 URINARY ALBUMIN EXCRETION (UAE), HYPERINSULINEMIA, HYPERTENSION, BLOOD PRESSURE, INSULIN SENSITIVITY, MICROALBUMINURIA, GLUCOSE TOLERANCES

00/01-2690 UROLOGICAL DISORDERS, PROSTATE CANCER, PROSTATE SPECIFIC ANTIGEN (PSA), PROSTATE, CANCER

00/01-2032 UROLOGY, RADIATION ONCOLOGY, PROSTATE CANCER, PROSTATE-SPECIFIC ANTIGEN (PSA), CANCER TREATMENT, RADICAL PROSTATECTOMY, EXTERNAL BEAM THERAPY, BRACHYTHERAPY

00/01-0331 UROMYCES PISI, PATHOGENIC PLANT RELATIONSHIPS, POLLINATION, FUNGI, EUPHORBIA CYPARISSIAS, INSECT EXCLUSION, ARTIFICIAL ARRAYS

00/01-1355 URUK SITES, EARLY CIVILIZATIONS, MESOPOTAMIA, SYRIA, TEL HAMOUKAR EXCAVATION, CITY-STATES, IRAQ, TRADE ROUTES

00/01-0000 U.S.—SEE UNITED STATES

00/01-0516 UTERINE CANCER, ESTROGEN, PROGESTIN, CANCER, MENOPAUSE, BREAST CANCER, HORMONE REPLACEMENT THERAPY (HRT), CANCER/BREAST, CANCER/UTERINE

00/01-2082 UTERINE CANCER, ESTROGEN, PROGESTIN, PROGESTERONE, HORMONE REPLACEMENT THERAPY (HRT), CANCER/UTERINE, BREAST CANCER, CANCER/BREAST, OSTEOPOROSIS, MENOPAUSE SYMPTOMS

00/01-2085 UTERINE CANCER, CANCER RISK, CANCER/LUNG, BREAST CANCER, CANCER/BREAST, DIET, CANCER/UTERINE, CERVICAL CANCER, CANCER/CERVICAL, OVARIAN CANCER, CANCER/OVARIAN, LUNG CANCER

00/01-2345 UTERINE FIBROIDS, ETHNOBOTANY, WOMEN'S HEALTH, ETHNOMEDICINE, ORGANIC MEDICINES, MENORRHAGIA, ENDOMETRIOSIS, HOT FLASHES

00/01-0635 UTETHEISA ORNATRIX, CHEMICAL DEFENSES, RATTLEBOX TOXIN, MONOCROTALINE, POISON FROGS, PHYLLOBATES TERRIBILIS, POISONOUS ALKALOIDS, TETRODOTOXIN (TTX), DEFENSE STRATEGIES, PHARMACEUTICALS, THAMNOPHIS SIRTALIS

00/01-0074 UTILITY COMPANIES, CLEAN AIR ACT, ENVIRONMENTAL PROTECTION AGENCY (EPA), COAL PLANTS, GRANDFATHER CLAUSE, REFINERIES

00/01-1112 UTROPHEN, EXTRAOCULAR MUSCLES, MUSCULAR DYSTROPHY, NEUROMUSCULAR JUNCTION, UP-REGULATING, DYSTROPHEN, SACCADIC EYE MOVEMENTS, SKELETAL MUSCLES

00/01-2451 UZON CALDERA, VOLCANIC LIFE FORMS, THERMOPHILES, RUSSIA, BACTERIA, ARCHAEA, POLYMERASE CHAIN REACTION (PCR), TAQ POLYMERASE, YELLOWSTONE NATIONAL PARK, DEOXYRIBONUCLEIC ACID (DNA), EXTREME ENVIRONMENTS, BIOPROSPECTING

Keyword Index

00/01-0174 VACCINATION, POLIO VIRUS, WORLD HEALTH ORGANIZATION, DISEASE ERADICATION, IMMUNIZATION, POLIOMYELITIS

00/01-0850 VACCINATION CAMPAIGN, DISEASE ERADICATION, SMALLPOX, WORLD HEALTH ORGANIZATION (WHO), POLIOVIRUS, BIOLOGICAL WEAPONS, POLIO (POLIOMYELITIS)

00/01-2103 VACCINATION PROGRAMS, ANTHRAX VACCINE, U.S. ARMED FORCES, BIOLOGICAL WEAPONS, BIOWEAPONS

00/01-0252 VACCINATION RATES, CHILDHOOD IMMUNIZATION, HEPATITIS B VIRUS VACCINATION, IMMUNIZATION RECOMMENDATIONS

00/01-0229 VACCINATIONS, DEER TICKS, LYME DISEASE

00/01-1079 VACCINATIONS, HEPATITIS B VACCINE, CHILDHOOD VACCINES, DIPHTHERIA VACCINE, TETANUS VACCINE, PERTUSSIS VACCINE, POLIO VACCINE, MEASLES VACCINE, HAEMOPHILUS INFLUENZAE TYPE B VACCINE

00/01-1679 VACCINATIONS, INFLUENZA VACCINATIONS, VIRAL DISEASE, FLU SEASON, DISEASE PREVENTION, WORLD HEALTH ORGANIZATION (WHO)

00/01-1691 VACCINATIONS, LIVER DISEASE, HEPATITIS B, WORLD HEALTH ORGANIZATION (WHO), GLOBAL ALLIANCE FOR VACCINES AND IMMUNIZATION (GAVE)

00/01-0437 VACCINE DEVELOPMENT, EPITOPES, INFECTIOUS DISEASES, DISEASE CONTROL, GLYCOPROTEINS, VIRAL GLYCOPROTEINS, MONOCLONAL ANTIBODIES, EBOLA VIRUS

00/01-0750 VACCINE DEVELOPMENT, TUBERCULOSIS, ANTIBODY RESPONSES, VIRAL PROTEINS, MONOCLONAL ANTIBODIES, HUMAN IMMUNODEFICIENCY VIRUS (HIV), MULTI-COMPONENT VACCINES, IMMUNE RESPONSE SUBVERSION

00/01-1312 VACCINE DEVELOPMENT, CD8 T-CELL RESPONSE, ANTIGENS, VIRAL RESEARCH, IMMUNE RESPONSES, INTRACELLULAR CYTOKINE STAINING, HUMAN IMMUNODEFICIENCY VIRUS (HIV) VACCINE, TETRAMER

00/01-1422 VACCINE DEVELOPMENT, TRANSMISSION-BLOCKING MALARIAL VACCINES (TBV), MALARIAL PARASITES, DRUG RESISTANCE, PLASMODIUM FALCIPARUM, PLASMODIUM VIVAX

00/01-1631 VACCINE DEVELOPMENT, PLASMODIUM FALCIPARUM, ACQUIRED IMMUNITY, MSP1 GENE, SURFACE PROTEIN, SERUM IGG, MALARIA PREVENTION, GENETIC ANALYSIS

00/01-1646 VACCINE DEVELOPMENT, HUMAN IMMUNODEFICIENCY VIRUS (HIV), VENEZUELAN EQUINE ENCEPHALITIS (VEE) VECTOR, ACQUIRED IMMUNODEFICIENCY SYNDROME (AIDS) VACCINE, VIRAL INFECTION, MONKEYS, DENDRITIC CELLS

00/01-1933 VACCINE DEVELOPMENT, INFECTIOUS DISEASES, MOSQUITO-BORNE DISEASE, PLASMODIUM FALCIPARUM (PF), SPOROZOITES, MALARIA VACCINES, HEPATOCYTE TARGET

00/01-1943 VACCINE DEVELOPMENT, INFECTIOUS PATHOGENS, ANTIGENIC VARIATION, VECTOR TRANSMISSION, IMMUNODOMINANT ANTIGENS, PROTEIN VARIABILITY, LYME DISEASE VACCINE

00/01-2276 VACCINE DEVELOPMENT, VIBRIO CHOLERAE, CHOLERA PANDEMICS, PATHOGENIC EVOLUTION, HORIZONTAL GENE TRANSFER, THE INSTITUTE FOR GENOMIC RESEARCH (TIGR), BACTERIAL GENOMES

00/01-2277 VACCINE DEVELOPMENT, STRESS PROTEINS, CANCER VACCINES, HEAT SHOCK PROTEINS (HSP), IMMUNOGENIC PROTEINS, TUBERCULOSIS VACCINE

00/01-2558 VACCINE DEVELOPMENT, CANCER IMMUNOTHERAPY, TUMOR-ASSOCIATED ANTIGEN (TAA), MICROEVOLUTION, TUMOR CELL VACCINES, ANTIIDIOTYPE VACCINES, DENDRITIC CELL VACCINES

00/01-2632 VACCINE DEVELOPMENT, LYMPHOCYTES, CYTOTOXIC T LYMPHOCYTE (CTL), HUMAN IMMUNODEFICIENCY VIRUS (HIV) INFECTION, IMMUNE SYSTEM RESPONSE, TAT-SPECIFIC CTL

00/01-2636 VACCINE DEVELOPMENT, AMYLOID PLAQUE, COGNITIVE DECLINE, ALZHEIMER'S DISEASE TREATMENT, SENILITY, NEUROLOGICAL DISEASES

00/01-0181 VACCINES, MICROBIAL GENES, IMMUNITY, MENINGITIS, BACTERIA, SEXUALLY TRANSMITTED DISEASE (STD), SYPHILIS, TUBERCULOSIS, MALARIA, GENE SEQUENCING

00/01-0253 VACCINES, INFANT VACCINATIONS, MERCURY POISONING, THIMEROSAL, HEPATITIS B VACCINE

00/01-0285 VACCINES, MEASLES, IMMUNITY, ORAL POLIO, CHICKEN POX, HEPATITIS B

00/01-0511 VACCINES, ZOSTER, SHINGLES, VIRAL LATENCY, CHICKEN POX, VARICELLA

00/01-0575 VACCINES, POLIO, PARALYTIC POLIOMYELITIS, SALK VACCINE, SABIN VACCINE, KILLED (INACTIVATED) VACCINES, LIVE (ATTENUATED) VACCINES, HUMAN IMMUNODEFICIENCY VIRUS (HIV)

00/01-0789 VACCINES, PROTEASE INHIBITORS, REVERSE TRANSCRIPTASE INHIBITORS, HUMAN IMMUNODEFICIENCY VIRUS (HIV), ACQUIRED IMMUNODEFICIENCY SYNDROME (AIDS), VIRUSES, VIRAL MUTATION, VIRAL RESISTANCE, ANTIVIRAL DRUGS

00/01-0805 VACCINES, HUMAN IMMUNODEFICIENCY VIRUS (HIV), VIRAL LOAD, STERILIZING IMMUNITY, ACQUIRED IMMUNODEFICIENCY SYNDROME (AIDS)

00/01-0828 VACCINES, INOCULATIONS, IMMUNE SYSTEM, POLIOMYELITIS, SMALLPOX, MICROBES, INFECTIOUS DISEASES, AUTISM, ANTHRAX, ANTIBODIES

00/01-1127 VACCINES, ROTAVIRUS, PEDIATRIC DIARRHEA, DIARRHEA, INTUSSUSCEPTION, ROTASHIELD, CHILDREN'S DISEASES

00/01-1989 VACCINES, VISCERAL LEISHMANIASIS, BACILLUS CALMETTE-GUERIN CONTROLLED TRIAL, AUTOCLAVED LEISHMANIA, SUDAN

00/01-2107 VACCINES, CHEMICAL WARFARE, BACTERIA, TOXINS, BIOTERRORISM, ANTHRAX, SALMONELLA, SMALLPOX, NERVE GAS, SARIN, BIOLOGICAL WARFARE

00/01-2392 VACCINES, INFECTIOUS DISEASE, ANTHRAX, BIOLOGICAL TOXIN WEAPONS CONVENTION, GULF WAR, BIOWEAPONS, BIOTECHNOLOGY, BLACK BIOLOGY, ANTIBIOTICS, BIOLOGICAL WEAPONS

00/01-2621 VACCINES, POLIO, POLIOMYELITIS, GLOBAL POLIO ERADICATION INITIATIVE

00/01-0751 VACCINES DEVELOPMENT, IMMUNOLOGY, IMMUNOGLOBULIN G, MUCOSAL VACCINES, HUMAN IMMUNODEFICIENCY VIRUS (HIV), PATHOGEN TRANSMISSION PREVENTION, SIMIAN HUMAN IMMUNODEFIEIENCY VIRUS (SHIV)

00/01-1793 VACCINIA VACCINE, BIOTERRORISM, BIOLOGICAL WARFARE, CENTERS FOR DISEASE CONTROL AND PREVENTION, NATIONAL DISASTER MEDICAL SYSTEM, CRITICAL AGENTS LIST, NATIONAL DISASTER RESPONSE, CHEMICAL TERRORISM

00/01-0662 VACCINIUM CORYMBOSUM, HIGHBUSH BLUEBERRIES, BORON (B), JERSEY BLUEBERRIES, BLUECROP BLUEBERRIES, FOLIAR SPRAY, FRUIT SET, CROP YIELD

00/01-0347 VACCINIUM MACROCARPON, PSEUDOMONAS SYRINGAE, ICE NUCLEATION, CRANBERRY FROST PROTECTION, INFRARED VIDEO THERMOGRAPHY, ICE PROPAGATION, STOMATAL DISTRIBUTIONS, CRANBERRIES

00/01-1728 VACCINOMICS, CLADE B, HUMAN IMMUNODEFICIENCY VIRUS (HIV), GENOMICS, BIOINFORMATICS, CYTOTOXIC T LYMPHOCYTE, HELPER T LYMPHOCYTE, ANTIGEN PRESENTING CELL, HUMAN LEUKOCYTE ANTIGEN (HLA), IMMUNOGENICITY, EPITOPES

00/01-1443 VAGINAL DELIVERY, CHILDBIRTH COMPLICATIONS, CAESAREAN DELIVERY, BIRTHING METHODS, POSTPARTUM INFECTION, REHOSPITALIZATION

00/01-2699 VALERIAN, INSOMNIA, MELATONIN, SLEEP DEBT, KAVA, FATIGUE

00/01-0794 VALPROATE, EPILEPSY, BRAIN INJURY, TRAUMA, ANTIEPILEPTIC DRUGS, PHENYTOIN, SEIZURES

00/01-1367 VALSARTAN, HYPERTENSION, CARDIOVASCULAR DISEASE, ANGIOTENSIN II SUBTYPE 1 RECEPTOR BLOCKER, AMLODIPINE, HIGH BLOOD PRESSURE, DIABETES, RENAL INSUFFICIENCY

00/01-2039 VALVULAR LESIONS, BACTEREMIA, INFECTIVE ENDOCARDITIS, PATIENT PHYSICIAN COMPLIANCE, TRANSTHORACIC ECHOCARDIOGRAPHY, ANTIBIOTIC PROPHYLAXIS

00/01-0354 VAN DER WAALS FORCES, ADHESION, CLIMBING, GECKOS

00/01-1246 VAN DER WAALS FORCES, TOE SETAE, GECKOS, ADHESION PHYSICS, ATOMIC CHARGE, CLIMBING ABILITY

00/01-1017 VANILLOID RECEPTOR, NOCICEPTION, PAIN SENSATION, CHEMICAL SENSITIVITY, HEAT SENSITIVITY, MECHANICAL STIMULATION, TISSUE INJURY, THERMAL HYPERALGESIA, CAPSAICIN RECEPTORS, SENSORY NERVES

00/01-1040 VANILLOID RECEPTOR-1 (VR1), NEURAL RECEPTORS, SENSORY RECEPTORS, THERMAL HYPERALGESIA, INFLAMMATORY RESPONSES, PAIN SENSATION, CAPSAICIN

00/01-1841 VANISHING LIVESTOCK BREEDS, GENETIC DIVERSITY, NATIONAL ANIMAL GERM PLASM PROGRAM, DEPARTMENT OF AGRICULTURE, SHEEP, NATURAL IMMUNITY, BIODIVERSITY, NATIVE SPECIES

00/01-0124 VANOMYCIN RESISTANCE, ANTIBIOTIC RESISTANCE, DRUG DEVELOPMENT, INFECTION CONTROL, INFECTIOUS DISEASE

00/01-1988 VANUATU ISLANDS, MALARIA ERADICATION, SOUTHWEST PACIFIC, PARASITE ELIMINATION, CHLOROQUINE, PYRIMETHAMINE SULFADOXINE, FANSIDAR, PRIMAQUINE, MOSQUITO-BORNE DISEASES

00/01-0511 VARICELLA, ZOSTER, SHINGLES, VIRAL LATENCY, CHICKEN POX, VACCINES

00/01-1172 VARICOSE VEINS, CIRCULATORY PROBLEMS, PERIPHERAL VASCULAR DISEASE (PVD), INTERMITTENT CLAUDICATION, NUTRITIONAL SUPPLEMENTS, HERBAL TREATMENTS, ATHEROSCLEROSIS

00/01-1780 VARICOSE VEINS, SCLEROSING SOLUTION, SCLEROTHERAPY, SPIDER VEINS, BLOOD VESSEL CLUSTER

00/01-1889 VARIED NATURAL HABITAT TYPES, VIRGINIA WILDLIFE, POCOHONTAS STATE PARK, PIEDMONT FLORA, NATURAL AREAS, GEOLOGICAL REGIONS OF VIRGINIA, FALL LINE, APPALACHIAN MOUNTAIN RANGE

00/01-0790 VARIOLA VIRUSES, HUMAN IMMUNODEFICIENCY VIRUS (HIV), AUTOIMMUNE DISEASES, ACQUIRED IMMUNODEFICIENCY SYNDROME (AIDS), SMALLPOX EPIDEMICS, GENETIC MUTATIONS, MYXOMA VIRUS

00/01-2156 VARROA MITES, APIS MELIFERA, HONEYBEE REPRODUCTION, TRACHEAL MITES, APICULTURE, PARASITIC MITES, CROP POLLINATION, POPULATION DECLINES

00/01-2265 VASCULAR CELL DAMAGE, GLYCOPROTEINS, INFECTIOUS DISEASES, HEMORRHAGIC FEVERS, CYTOTOXIC EFFECTS, GENE EXPRESSION, PATHOGENICITY, EBOLA VIRUS STRAINS, VIRAL INFECTIONS

00/01-2660 VASCULAR CHANGES, ALZHEIMER'S DISEASE, DEMENTIA, LIPID-LOWERING AGENT (LLA), 3 HYDROXY-3METHYLGLUTARYL-COENZYME A (HMGACOA) REDUCTASE INHIBITORS, STATINS, GENERAL PRACTICE RESEARCH DATABASE, MICROVASCULAR ENDOTHELIAL CELLS, HYPERLIPIDEMIA

00/01-1319 VASCULAR DAMAGE, ENDOTHELIAL CELLS, DIABETIC HYPERGLYCEMIA, HYPERGLYCEMIC PATHOGENESIS, MITOCHONDRIAL SUPEROXIDE, METABOLIC DISORDERS, ELECTRON TRANSPORT CHAIN COMPLEX II

00/01-0499 VASCULAR DISEASE, ATHEROSCLEROSIS, CALCIFICATION, CORONARY ARTERY DISEASE, CORONARY RISK FACTORS

00/01-0143 VASCULAR ENDOTHELIAL GROWTH FACTOR (VEGF), GROWTH FACTORS, ANGIOPOIETIN-1 (ANG-1), VASCULAR SYSTEM, BLOOD VESSEL DEVELOPMENT

00/01-1032 VASCULAR ENDOTHELIAL GROWTH FACTOR (VEGF), HYPOXIA, P53 PROTEIN, HYPOXIA-INDUCIBLE FACTOR 1 (HIF-1), ANGIOGENESIS, UBIQUITINATION DEGRADATION PATHWAY

00/01-1627 VASCULAR ENDOTHELIAL GROWTH FACTOR (VEGF), ANGIOGENESIS, VASCULARIZATION FACTORS, OXYGEN HOMEOSTASIS, HYPOXIA-INDUCIBLE FACTOR 1 (HIF-1), ATHEROSCLEROSIS, TUMOR GROWTH, ISCHEMIC DISORDERS

00/01-0777 VASCULAR ENDOTHELIUM, CORONARY ENDOTHELIUM, CORONARY ARTERY DISEASE, ATHEROSCLEROSIS, EXERCISE, NONPHARMACOLOGICAL TREATMENT OPTIONS

00/01-0738 VASCULAR HOMEOSTASIS, VASOACTIVE AUTOCOIDS, CORONARY BLOOD FLOW, CALCIUM-ION-DEPENDENT POTASSIUM ION CHANNELS, NITRIC OXIDE (NO), PROSTACYCLIN, ENDOTHELIUM-DERIVED HYPERPOLARIZING FACTOR (EDHF), DIFFUSIBLE MUSCLE-RELAXING SUBSTANCE, VASODILATION FACTORS

00/01-1346 VASCULAR MORPHOGENESIS, SIGNALING PATHWAYS, NOTCH GENE FAMILY, ANGIOGENESIS, GENE MUTATION SYNERGY, DOUBLE HOMOGYGOUS MUTANTS, EMBRYOGENESIS

00/01-0879 VASCULAR PLANTS, BOTANISTS, ARGENTINA, HERBARIUMS, SPEGAZZINI/CARLO LUIGI

00/01-2121 VASCULAR SURGERY, ADVANCED SURGICAL PLANNING INTERACTIVE RESEARCH ENVIRONMENT (ASPIRE), MECHANICAL ENGINEERING

00/01-0143 VASCULAR SYSTEM, GROWTH FACTORS, ANGIOPOIETIN-1 (ANG-1), VASCULAR ENDOTHELIAL GROWTH FACTOR (VEGF), BLOOD VESSEL DEVELOPMENT

00/01-1317 VASCULAR SYSTEM, CARDIAC LOOPING, HEART PHYSICS, VENTRICULAR VALVES, ASYMMETRICAL MORPHOLOGY

00/01-1399 VASCULAR-ACCESS INFECTIONS, NOSOCOMIAL INFECTIONS, INTRAVASCULAR ACCESS, INFECTION PREVENTION

00/01-1627 VASCULARIZATION FACTORS, ANGIOGENESIS, HYPOXIA-INDUCIBLE FACTOR 1 (HIF-1), OXYGEN HOMEOSTASIS, VASCULAR ENDOTHELIAL GROWTH FACTOR (VEGF), ATHEROSCLEROSIS, TUMOR GROWTH, ISCHEMIC DISORDERS

00/01-0738 VASOACTIVE AUTOCOIDS, ENDOTHELIUM-DERIVED HYPERPOLARIZING FACTOR (EDHF), CORONARY BLOOD FLOW, CALCIUM-ION-DEPENDENT POTASSIUM ION CHANNELS, NITRIC OXIDE (NO), PROSTACYCLIN, VASCULAR HOMEOSTASIS, DIFFUSIBLE MUSCLE-RELAXING SUBSTANCE, VASODILATION FACTORS

00/01-1462 VASODILATION, MAGNESIUM, PREGNANCY, PREECLAMPSIA, ERYTHROCYTE, CALCIUM, VASSOPRESSOR HORMONES, HYPERTENSION

00/01-2254 VASODILATION, HYPERTENSION, CARDIOVASCULAR MORBIDITY, ARTERIAL BARORECEPTOR REFLEX, NITRIC OXIDE, ENDOTHELIAL SHEAR STRESS, BLOOD PRESSURE

00/01-0738 VASODILATION FACTORS, VASOACTIVE AUTOCOIDS, CORONARY BLOOD FLOW, CALCIUM-ION-DEPENDENT POTASSIUM ION CHANNELS, NITRIC OXIDE (NO), PROSTACYCLIN, VASCULAR HOMEOSTASIS, DIFFUSIBLE MUSCLE-RELAXING SUBSTANCE, ENDOTHELIUM-DERIVED HYPERPOLARIZING FACTOR (EDHF)

00/01-2336 VASOPRESSIN, ECSTASY, 4-HYDROXY-3-METHOXYMETHAMPHETAMINE (HMMA), WATER INTOXICATION, BLOOD SODIUM LEVELS, BRAIN SWELLING

00/01-2293 VASOVAGAL SYNCOPE, SYNCOPE, HEART RHYTHM, CONVULSIVE SYNCOPE, SEIZURES, EPILEPSY, CONVULSIONS

00/01-1462 VASSOPRESSOR HORMONES, MAGNESIUM, PREGNANCY, PREECLAMPSIA, ERYTHROCYTE, VASODILATION, CALCIUM, HYPERTENSION

Keyword Index

00/01-1928 VECTOR SYSTEMS, GENE THERAPY, PHARMACOLOGICAL GENE THERAPY, VIRAL VECTORS

00/01-1943 VECTOR TRANSMISSION, INFECTIOUS PATHOGENS, ANTIGENIC VARIATION, IMMUNODOMINANT ANTIGENS, VACCINE DEVELOPMENT, PROTEIN VARIABILITY, LYME DISEASE VACCINE

00/01-2552 VECTORIAL METABOLISM, TRANSPORT SYSTEMS, ENZYMES, EVOLUTIONARY RELATIONSHIPS, BACTERIAL TRANSPORT, GROUP TRANSLOCATION, CELL FUNCTIONS

00/01-0022 VEGETABLE PRODUCTION, AGRICULTURE EXTENSION BULLETIN, CULTIVAR RECOMMENDATIONS, CROP IMPROVEMENTS, MID-ATLANTIC CROP PRODUCTION

00/01-1475 VEGETABLES, NUTRITION, VITAMINS, FATS, SWEETS, FOOD GUIDE PYRAMID, FRUITS, GRAINS, DAIRY FOODS, U.S. DEPARTMENT OF AGRICULTURE (USDA), MINERALS

00/01-2043 VEGETABLES, HEART DISEASE, DIETARY APPROACHES TO STOP HYPERTENSION (DASH), ATHEROSCLEROSIS, JOHNS HOPKINS UNIVERSITY, FRUITS, HOMOCYSTEINE

00/01-2666 VEGETARIANISM, AMINO ACIDS, ESSENTIAL AMINO ACIDS, PROTEIN CONSUMPTION, MEAT CONSUMPTION

00/01-1297 VEHICLES, ANIMAL MORTALITY, SPECIES ISOLATION, WILDLIFE POPULATIONS, TRAFFIC, MOTORWAYS, ROAD-KILLED ANIMALS, VERTEBRATES

00/01-0686 VEHICULAR POLLUTION, ENVIRONMENTAL POLLUTION, LEAD POLLUTION, ZINC POLLUTION, SEDIMENTS, ENVIRONMENTAL CONTAMINATION, POPULATION DENSITY, POWER PLANT EMISSIONS, AIR POLLUTION

00/01-1646 VENEZUELAN EQUINE ENCEPHALITIS (VEE) VECTOR, HUMAN IMMUNODEFICIENCY VIRUS (HIV), ACQUIRED IMMUNODEFICIENCY SYNDROME (AIDS) VACCINE, VACCINE DEVELOPMENT, VIRAL INFECTION, MONKEYS, DENDRITIC CELLS

00/01-1557 VENOM, TARANTULA LIFE HISTORY, SUBTERRANEAN HABITATS, SPIDERS, MATING BEHAVIORS, DESERT HABITATS, APHONOPELMAS

00/01-2174 VENOM, POISONOUS ORGANISMS, MARINE LIFE, BIOTOXINS, STINGING ANIMALS, JELLYFISH, OCTOPUS, ROCKFISH

00/01-1247 VENOM TOXICITY EVOLUTION, HEMOTOXINS, NEUROTOXINS, RATTLESNAKES, MOJAVE A, MORTALITY RATES

00/01-1673 VENOUS THROMBOEMBOLISM (VTE), PSYCHIATRY, ANTIPSYCHOTIC DRUGS, PULMONARY EMBOLISM, DEEP-VEIN THROMBOSIS, PHENOTHIAZINES, THIOXANTHENES CHLORPROMAZINE, THIORIDAZINE, HALOPERIODOL

00/01-0549 VENOUS THROMBOEMBOLISM (VTE), PULMONARY EMBOLISM, ORAL CONTRACEPTIVES, NEW ZEALAND

00/01-1768 VENOUS THROMBOSIS, INCLUSION CRITERIA, ISCHEMIC STROKE RISK, MYOCARDIAL INFARCTION, ORAL CONTRACEPTIVES (OC), PULMONARY EMBOLISM, CEREBRAL VENOUS SINUS THROMBOSIS (CVST)

00/01-2115 VENTER/J. CRAIG, NATIONAL HUMAN GENOME RESEARCH INSTITUTE, HUMAN GENOME PROJECT (HGP), COLLINS/FRANCIS, NATIONAL INSTITUTES OF HEALTH (NIH), CELERA GENOMICS, ADENINE, THYMINE, CYTOSINE, GUANINE, THE INSTITUTE FOR GENOMIC RESEARCH (TIGR), COMPLEMENTARY DEOXYRIBONUCLEIC ACID (CDNA)

00/01-0831 VENTILATION, POISON CONTROL, NATURAL GAS, GAS, EXHAUST, CARBON MONOXIDE (CO)

00/01-1370 VENTILATION, CHRONIC OBSTRUCTIVE PULMONARY DISEASE (COPD), NON-INVASIVE VENTILATION (NIV), PULMONARY DISEASE, INTUBATION, ACIDOSIS

00/01-2673 VENTILATION, ENERGY EFFICIENT BUILDINGS, SICK BUILDING SYNDROME (SBS), BUILDING-RELATED ILLNESS (BRI), FORMALDEHYDE POISONING

00/01-0818 VENTILATOR-ASSISTED BREATHING, ACUTE LUNG INJURY (ALI), KETOCONAZOLE, LUNG INFLAMMATION, ACUTE RESPIRATORY DISTRESS SYNDROME (ARDS)

00/01-2625 VENTRICLE, HEART, ATRIUM, AORTA, MITRAL VALVE PROLAPSE, CONGESTIVE HEART FAILURE, PULMONARY HYPERTENSION, ECHOCARDIOGRAM, STERNOTOMY

00/01-1085 VENTRICULAR ARRHYTHMIAS, SPONTANEOUS UNSUSTAINED VENTRICULAR TACHYCARDIA (UVT), IMPLANTABLE CARDIOVERTER DEFIBRILLATORS, ARRHYTHMIA, ANTIARRHYTHMIC DRUGS, SUDDEN CARDIAC DEATH

00/01-0533 VENTRICULAR ECTOPY, CARDIOVASCULAR DISEASE, ANGIOTENSIN CONVERTING ENZYME (ACE) INHIBITORS, ANTIHYPERTENSIVE DRUG THERAPY, SUDDEN CARDIAC DEATH, HYPERTENSION, LEFT VENTRICULAR HYPERTROPHY (LVH)

00/01-1713 VENTRICULAR FIBRILLATION, SUDDEN INFANT DEATH SYNDROME (SIDS), LONG-Q SYNDROME, SPONTANEOUS MUTATIONS, ELECTROCARDIOGRAMS, MOLECULAR LINKS

00/01-1743 VENTRICULAR FIBRILLATION, EXERCISE PRESCRIPTION, CARDIAC DISEASE, CORONARY ARTERY DISEASE (CAD), AEROBIC TRAINING, PROGRESSIVE RESISTANCE TRAINING, AMERICAN HEART ASSOCIATION, PHYSICAL ACTIVITY, ANGINA

00/01-0177 VENTRICULAR RHYTHM, HEART RHYTHM, ARRHYTHMIA, ATRIOVENTRICULAR NODE, ATRIA, ATRIAL FIBRILLATION (AF), STROKE, CARDIOVERSION, ELECTROCONVERSION, DIGOXIN

00/01-1681 VENTRICULAR SEPTAL DEFECT, ATRIAL SEPTAL DEFECT, HEART, STROKE, OPEN-HEART SURGERY, TRANSCATHETER CARDIAC OCCLUSION DEVICE, HEART FLAP DEFECT

00/01-1143 VENTRICULAR TACHYCARDIA, ANTIARRHYTHMIC DRUGS, IMPLANTABLE DEFIBRILLATORS, HEART DISEASE, HEART ATTACKS, LEFT VENTRICULAR EJECTION FRACTION (LVEF)

00/01-1317 VENTRICULAR VALVES, CARDIAC LOOPING, VASCULAR SYSTEM, HEART PHYSICS, ASYMMETRICAL MORPHOLOGY

00/01-0463 VERBAL LEARNING, COGNITIVE FUNCTION, PREFRONTAL CORTEX (PFC), BRAIN RESPONSE, SLEEP DEPRIVATION, LEARNING ABILITY

00/01-0927 VERDIN, ARIZONA, BIRD BEHAVIOR, CACTUS WREN, CHOLLA CACTUS, CURVE-BILLED THRASHER, SONORAN DESERT, SAGUARO CACTUS, NESTING SITES

00/01-1490 VERIFIED INTERNET PHARMACY PRACTICE SITES (VIPPS), WEB SITES, PRESCRIPTIONS, INTERNET, FOOD AND DRUG ADMINISTRATION, ONLINE PHARMACIES

00/01-2419 VERIFIED INTERNET PHARMACY PRACTICE SITES (VIPPS), CONSUMER PROTECTION, FOOD AND DRUG ADMINISTRATION (FDA), NATIONAL ASSOCIATION OF THE BOARDS OF PHARMACY (NABP), ONLINE PHARMACIES, U.S. CUSTOMS SERVICE, OPERATION CURE ALL, PRESCRIPTION DRUG DISTRIBUTION

00/01-0421 VERNAL POOLS, AQUATIC ORGANISMS, IMPERILED SPECIES, MATERNAL PONDS, SALAMANDERS, WETLANDS, AMPHIBIANS

00/01-2145 VERNONIA AMYGDALINA, ANIMAL BEHAVIOR, SELF-MEDICATION, ASPILIA, ZOOPHARMACOGNOSY, LIGISTICUM PORTERI, MULENGELELE, PLANT TREATMENTS, MEDICINAL PLANTS, PHARMACOLOGICAL PLANTS

00/01-2458 VERNONIA FASICULATA, IRONWEED, NATIVE AMERICAN TRADITIONS, NATURAL REMEDIES, ETHNOBOTANY, HERBAL MEDICINES, YUCHI

00/01-0221 VERTEBRAE, NECK PAIN, RHEUMATOID ARTHRITIS, DIAGNOSTIC TOOLS, NERVE COMPRESSION, SPINAL DISKS

00/01-2321 VERTEBRAL FRACTURES, ALENDRONATE, CALCIUM, VITAMIN D, GLUCOCORTICOIDS, HYPOGONADISM, TESTOSTERONE, OSTEOPOROSIS, HIP FRACTURES, MEN'S HEALTH

00/01-2605 VERTEBRAL FRACTURES, POSTMENOPAUSAL WOMEN, OSTEOPOROSIS, POSTMENOPAUSAL BONE LOSS, BONE LOSS

00/01-1332 VERTEBRATE EMBRYO DEVELOPMENT, LATERALITY, GENETIC BASIS OF SYMMETRY, NODAL MONOCILIA, ASYMMETRIC GENE EXPRESSION, LEFT-RIGHT (L-R) ASYMMETRY

00/01-0146 VERTEBRATE EMBRYOS, LIMB DEVELOPMENT, EMBRYONIC DEVELOPMENT, HOMEOBOX GENES, DROSOPHILA, MICE, CONSERVED GENES

00/01-0168 VERTEBRATE EVOLUTION, TETRAPODS, EVOLUTIONARY RELATIONSHIPS, PENTADACTYL SPECIES, TERRESTRIAL VERTEBRATES, PHYLOGENETIC TREES, TAXONOMIC RELATIONSHIPS

00/01-2591 VERTEBRATE EVOLUTION, EVOLUTION, ANCIENT AQUATIC SPECIES, PREHISTORIC OCEANS, PALEONTOLOGY, ICHTHYOSAURS

00/01-2258 VERTEBRATE HEARTS, HEART FUNCTIONS, CROCODILE, CROCODYLUS POROSUS, ADRENALINE, ISOPRENALINE, VERTEBRATE HEARTS, HEART VALVE CONTROL

00/01-2258 VERTEBRATE HEARTS, VERTEBRATE HEARTS, CROCODILE, CROCODYLUS POROSUS, ADRENALINE, ISOPRENALINE, HEART FUNCTIONS, HEART VALVE CONTROL

00/01-1613 VERTEBRATE REPRODUCTION, ESTROGEN MIMICS, ENVIRONMENTAL CONTAMINATION, REPRODUCTIVE DAMAGE, TOXICOLOGY PARADIGM, LONG-TERM CHEMICAL DAMAGE, THRESHOLD EXPOSURE LEVEL, ENDOCRINE-DISRUPTING COMPOUND (EDC)

00/01-1297 VERTEBRATES, ANIMAL MORTALITY, SPECIES ISOLATION, WILDLIFE POPULATIONS, TRAFFIC, VEHICLES, ROAD-KILLED ANIMALS, MOTORWAYS

00/01-2393 VERTEBRATES, MICROGRAVITY, SPACEFLIGHT, GRAVITY, INTERNATIONAL SPACE STATION, FISH, AMPHIBIANS, FROGS, BONE DENSITY, EMBRYO DEVELOPMENT

00/01-0553 VERTEBROPLASTY, BONE DEGENERATION, OSTEOARTHRITIS, SPINAL STENOSIS, OSTEOPOROSIS, KYPHOSIS, LAMINECTOMY, BACK PAIN TREATMENT

00/01-0493 VERTIGO, DIZZINESS, BALANCE, TRUE VERTIGO, MENIERE'S DISEASE, INNER EAR DISORDERS, BENIGN PAROXYSMAL POSITIONAL VERTIGO (BPPV), VESTIBULAR LABYRINTH

00/01-0857 VERY-LOW-DENSITY LIPOPROTEIN (VLDL), GLYCEMIC INDEX (GI), HYPERINSULINEMIA, INSULIN RESISTANCE, SATURATED FATS, SYNDROME X, CARBOHYDRATE-RICH DIETS

00/01-0493 VESTIBULAR LABYRINTH, DIZZINESS, BALANCE, TRUE VERTIGO, MENIERE'S DISEASE, INNER EAR DISORDERS, BENIGN PAROXYSMAL POSITIONAL VERTIGO (BPPV), VERTIGO

00/01-1796 VESUVIUS EVACUATIONS, VOLCANIC ERUPTIONS, ANTHROPOLOGY, HERCULANEUM

00/01-1828 VETERINARY SURGERY, KNEE SURGERY, DOG INJURIES, TIBIAL PLATEAU LEVELING OSTEOTOMY, RUPTURED KNEES, LIGAMENT REPAIR, ANTERIOR CRUCIATE LIGAMENT (ACL)

00/01-2655 VETERINARY SURVEILLANCE, WEST NILE VIRUS (WNV) SURVEILLANCE PROGRAMS, MOSQUITO CONTROL, INSECT-BORNE DISEASES

00/01-1159 VIAGRA, SILDENAFIL, MEDWATCH, DRUG TESTING, FOOD AND DRUG ADMINISTRATION (FDA), DRUG REACTIONS

00/01-1024 VIBRIO CHOLERAE, CHOLERA TOXIN, BACTERIOPHAGE, PROTEIN SECRETION, BACTERIAL PATHOGENESIS, MEMBRANE TRANSPORT, SECRETORY PATHWAYS

00/01-1955 VIBRIO CHOLERAE, CHOLERA INFECTIONS, GENOMICS, GENE SEQUENCING, PROTEOBACTERIA, GRAM-NEGATIVE BACTERIA

00/01-2276 VIBRIO CHOLERAE, THE INSTITUTE FOR GENOMIC RESEARCH (TIGR), CHOLERA PANDEMICS, PATHOGENIC EVOLUTION, HORIZONTAL GENE TRANSFER, VACCINE DEVELOPMENT, BACTERIAL GENOMES

00/01-2496 VIBRIO CHOLERAE, BALLAST WATER, SHIP EFFLUENT, MICROORGANISMS, WATERBORNE DISEASES

00/01-2373 VIBRIO PARAHAEMOLYTICUS, RAW OYSTERS, SHELLFISH, CONTAMINATED SHELLFISH, BACTERIAL INFECTION, MICROBIAL CONTAMINATION

00/01-0017 VIBRIO VULNIFICUS, BACTERIAL INFECTIONS, MARINE ORGANISMS, OYSTERS, THERMAL TREATMENT, SHELLFISH, PUBLIC HEALTH, SEPTICEMIA, WOUND INFECTIONS, INFECTIOUS ORGANISMS

00/01-1619 VIBROACOUSTIC STIMULATION, , FETAL STIMULI RESPONSE, LEARNING, FETAL HABITUATION, STIMULI IN UTERO, MEMORY, HABITUATION

00/01-0874 VIDEO CAMERA, ENDOSCOPY, SMALL INTESTINE, DIGESTIVE TRACT, MEDICAL INSTRUMENTATION

00/01-0596 VIDEO CAMERA FORMATS, ANIMAL FILMING, CAMERA FOCUS, SHUTTER SPEED, IMAGE MAGNIFICATION, BIRDWATCHING, DIGITAL CAMCORDERS, COMPUTER VIDEO-EDITING

00/01-1800 VIDEOCOMPRESSION, ROBOTICS, THREE-DIMENSIONAL (3-D) IMAGERY, VIRTUAL REALITY, VOLUMETRIC IMAGE PROCESSING, TELEMEDICINE, HIGH BANDWIDTH COMMUNICATIONS, CHANNEL TRANSPARENCY, MAGNETIC RESONANCE IMAGING (MRI), VIDEO CONFERENCING

00/01-1800 VIDEOCONFERENCING, ROBOTICS, THREE-DIMENSIONAL (3-D) IMAGERY, VIDEO COMPRESSION, VOLUMETRIC IMAGE PROCESSING, TELEMEDICINE, HIGH BANDWIDTH COMMUNICATIONS, CHANNEL TRANSPARENCY, MAGNETIC RESONANCE IMAGING (MRI), VIRTUAL REALITY

00/01-0690 VIETNAM'S ANIMALS, MAMMALIAN SPECIES, UNDISCOVERED ANIMALS, NATURE RESERVES, PSEUDORYX NGHETINHENSIS, MUNTJACS, POPULATION ISOLATION, HABITAT THREATS

00/01-1097 VIGOR, PROFILE OF MOOD SCALES (POMS), CANCER-RELATED FATIGUE, FATIGUE, CHEMOTHERAPY, RADIOTHERAPY

00/01-0601 VIGOROUS SHAKING, INTERROGATION TECHNIQUES, TORTURE, SHAKEN IMPACT SYNDROME, WHIPLASH, UNIVERSAL DECLARATION OF HUMAN RIGHTS, ISRAEL

00/01-2391 VIKINGS, NORSEMEN, NORTH AMERICA, DISCOVERY OF AMERICA, VINLAND, GREENLAND

00/01-2391 VINLAND, VIKINGS, NORTH AMERICA, DISCOVERY OF AMERICA, NORSEMEN, GREENLAND

00/01-2122 VINYL MEDICAL DEVICES, DI(2-ETHYLHEXYL) PHTHALATE (DEHP), NATIONAL TOXICOLOGY PROGRAM (NTP), CRITICALLY ILL INFANTS, CHEMICAL TOXICITY, PHTHALATES

00/01-0519 VIOLENCE, MENTAL HEALTH PROFESSIONALS

00/01-0823 VIOLENCE, MENTAL ILLNESS, AGGRESSIVE BEHAVIOR, CHILD ABUSE, DRUG ABUSE, ALCOHOL ABUSE, DOMESTIC VIOLENCE, NEGATIVE PERSONALITY TRAITS, SEROTONIN

00/01-1212 VIOLENCE, CHILD REARING, BEHAVIORAL MODIFICATION, EDUCATIONAL PSYCHOLOGY, MOTION PICTURE ASSOCIATION OF AMERICA

00/01-1778 VIOLENCE AGAINST WOMEN, FORCED PROSTITUTION, PHYSICAL ABUSE, SEXUAL HARASSMENT, BATTERING, MENTAL ABUSE

Keyword Index

00/01-1499 VIOLIN MAKING, NAGYVARY/JOSEPH, STRADIVARI/ANTONIO, STRADIVARIUS VIOLINS

00/01-2164 VIPER NATURAL HISTORY, GABOON VIPERS, AFRICAN VIPERS, POISONOUS SNAKES, RAINFOREST HABITAT

00/01-1614 VIRAL ANTIBODY ASSAYS, BLOOD TRANSFUSIONS, INFECTIOUS DISEASES, ANTI-HCV ANTIBODIES, ANTIBODY-ANTIGEN COMPLEXES, RIBONUCLEIC ACID (RNA) VIRUS, ALANINE AMINOTRANSFERASE (ALT), HEPATITIS C VIRUS (HCV), TESTING METHODS

00/01-2311 VIRAL CLEARANCE, LIVER DISEASE, HEPATITIS C VIRUS (HCV), INJECTION DRUG USE, VIREMIA, HUMAN IMMUNODEFICIENCY VIRUS (HIV), ALCOHOL CONSUMPTION

00/01-1679 VIRAL DISEASE, INFLUENZA VACCINATIONS, WORLD HEALTH ORGANIZATION (WHO), FLU SEASON, DISEASE PREVENTION, VACCINATIONS

00/01-2036 VIRAL DISEASE, IMMUNE RESPONSE, SYMPTOMATIC EBOLA INFECTION, ENDEMIC DISEASE, REVERSE TRANSCRIPTASE-POLYMERASE CHAIN REACTION, EBOLA VIRUS, ANTIBODY RESPONSE, CYTOKINES, CHEMOKINES, INFLAMMATORY RESPONSE, NUCLEOPROTEINS

00/01-0299 VIRAL DISEASES, ACQUIRED IMMUNODEFICIENCY SYNDROME (AIDS), SYPHILIS, ERASMUS, AFRICA, HUMAN IMMUNODEFICIENCY VIRUS (HIV), SEXUALLY TRANSMITTED DISEASE (STD)

00/01-0934 VIRAL DISEASES, FLYING FOXES, NOCTURNAL ANIMALS, AUSTRALIA, BATS, HENDRA VIRUS, EUCALYPTUS, POLLINATION, SYMBIOSIS

00/01-0936 VIRAL DISEASES, NEW YORK CITY, WEST NILE VIRUS, ENCEPHALITIS, MOSQUITO VECTORS, BIRDS, INFECTIOUS DISEASES

00/01-1680 VIRAL DISEASES, DISEASE VECTORS, MOSQUITOES, ZOONOSES, RIFT VALLEY FEVER, INSECT-BORNE DISEASES, PHLEBOVIRUS, EPIZOOTICS

00/01-2274 VIRAL DISEASES, NASOPHARYNGEAL CARCINOMA (NPC), DEOXYRIBONUCLEIC ACID (DNA) ANALYSIS, POLYMERASE CHAIN REACTION (PCR), CANCER SUBTYPES, GENE ENCODING REGIONS, INFECTIOUS DISEASES, CANCER/NASOPHARYNGEAL, EPSTEIN-BARR VIRUS (EBV)

00/01-2633 VIRAL DISEASES, HEMORRHAGIC FEVER VIRUSES, MARBURG VIRUS, EBOLA VIRUS, EMERGING DISEASES, INFECTIOUS DISEASES, ZOONOSES

00/01-0532 VIRAL DNA DELIVERY SYSTEMS, DEOXYRIBONUCLEIC ACID (DNA) DELIVERY SYSTEMS, NUCLEAR TARGETING, GENE EXPRESSION, DNA COMPLEXES, ENDOCYTOSIS, ENDOSOMES, SYNTHETIC DNA DELIVERY SYSTEMS

00/01-1820 VIRAL EPIDEMICS, WEST NILE VIRUS, INFECTIOUS DISEASES, INSECT-BORNE DISEASES, MOSQUITOES, ENCEPHALITIS, EPIDEMICS

00/01-1360 VIRAL EVOLUTION, PRIMORDIAL SOUP, MORON ACCRETION HYPOTHESIS, BACTERIOPHAGES, ORIGIN OF LIFE, EVOLUTIONARY THEORIES

00/01-0437 VIRAL GLYCOPROTEINS, EPITOPES, INFECTIOUS DISEASES, DISEASE CONTROL, GLYCOPROTEINS, EBOLA VIRUS, MONOCLONAL ANTIBODIES, VACCINE DEVELOPMENT

00/01-2080 VIRAL HEPATITIS, HEPATITIS, LIVER DISEASE, CANCER/LIVER, LIVER CANCER, HEMOCHROMATOSIS, LIVER FUNCTION TESTS, JAUNDICE

00/01-1413 VIRAL INFECTION TRANSMISSION, BLOOD SUPPLY, BLOOD SUPPLY SAFETY, BLOOD DONATION, HUMAN IMMUNODEFICIENCY VIRUS (HIV), ACQUIRED IMMUNODEFICIENCY SYNDROME (AIDS), HUMAN T LYMPHOTROPIC VIRUS (HTLV), HEPATITIS C VIRUS (HCV), HEPATITIS B VIRUS (HBV)

00/01-0060 VIRAL INFECTIONS, AQUATIC ENVIRONMENTS, BACTERIOPHAGES, TRANSMISSION ELECTRON MICROSCOPY (TEM), VIRIOPLANKTON DIVERSITY, VIRUSES

00/01-0210 VIRAL INFECTIONS, SCHIZOPHRENIA, MENTAL ILLNESS, PHAGOCYTES, IMMUNE SYSTEM ACTIVATION, MONOCYTES, POLYMORPHONUCLEAR CELLS

00/01-1049 VIRAL INFECTIONS, VIRUS STRUCTURE, X-RAY CRYSTALLOGRAPHY, DOUBLE-STRANDED VIRUSES, LAMBDA PROTEINS, SIGMA PROTEIN, REOVIRUS CORE STRUCTURE

00/01-1646 VIRAL INFECTIONS, HUMAN IMMUNODEFICIENCY VIRUS (HIV), VENEZUELAN EQUINE ENCEPHALITIS (VEE) VECTOR, VACCINE DEVELOPMENT, ACQUIRED IMMUNODEFICIENCY SYNDROME (AIDS) VACCINE, MONKEYS, DENDRITIC CELLS

00/01-1674 VIRAL INFECTIONS, CIRCULATORY DISORDERS, HEARING LOSS, CEREBROVASCULAR DISEASE, CIRCLE OF WILLIS, POSTERIOR COMMUNICATING ARTERIES, ISCHEMIC CEREBRAL INFARCTION

00/01-1729 VIRAL INFECTIONS, NEGATIVE LIFE EVENTS, ASTHMA, CORTICOSTEROIDS, STRESS, BRONCHODILATORS, PSYCHOLOGY ASSESSMENT OF CHILDHOOD EXPERIENCES (PACE), CHRONIC STRESS, CHILDHOOD STRESS

00/01-2034 VIRAL INFECTIONS, HENDRA VIRUS, EMERGING DISEASES, EPIDEMIOLOGY, PARAMYXOVIRUSES, NIPAH VIRUS, HOST SPECIFICITY, ENZOOTIC VIRAL DISEASES, JAPANESE ENCEPHALITIS

00/01-2035 VIRAL INFECTIONS, HUMAN PAPILLOMAVIRUS (HPV), PAPANICOLAOU-STAINED CERVICAL SMEARS (PAP SMEARS), CERVICAL CANCER, CANCER SCREENING, ONCOGENIC VIRUS

00/01-2265 VIRAL INFECTIONS, GLYCOPROTEINS, INFECTIOUS DISEASES, HEMORRHAGIC FEVERS, CYTOTOXIC EFFECTS, GENE EXPRESSION, PATHOGENICITY, VASCULAR CELL DAMAGE, EBOLA VIRUS STRAINS

00/01-2279 VIRAL INFECTIONS, EBOLA HEMORRHAGIC FEVER, FEVER

00/01-2647 VIRAL INFECTIONS, BRAIN FUNCTIONS, IMMUNE SYSTEM, CYTOKINES, INTERLEUKINS, INTERFERONS, SICKNESS BEHAVIORS, AUTOIMMUNE DISEASES, TRICYCLIC ANTIDEPRESSANTS, SELECTIVE SEROTONIN REUPTAKE INHIBITORS (SSRIS), LIPOPOLYSACCHARIDE (LPS)

00/01-0511 VIRAL LATENCY, ZOSTER, SHINGLES, VARICELLA, CHICKEN POX, VACCINES

00/01-0293 VIRAL LIFE CYCLES, ICOSAHEDRAL VIRUSES, CRYO-ELECTRON MICROSCOPY, VIRUSES, ELECTRON MICROSCOPY

00/01-1328 VIRAL LINEAGES, EPIDEMIOLOGY, HUMAN IMMUNODEFICIENCY VIRUS (HIV) ORIGINS, PHYLOGENETIC LINES, SIMIAN IMMUNODEFICIENCY VIRUS (SIV), CHIMPANZEE-TO-HUMAN INFECTION

00/01-0805 VIRAL LOAD, HUMAN IMMUNODEFICIENCY VIRUS (HIV), ACQUIRED IMMUNODEFICIENCY SYNDROME (AIDS), STERILIZING IMMUNITY, VACCINE

00/01-1026 VIRAL MOTILITY, INTRACELLULAR VIRUS TRAFFICKING, CYTOSKELETON, CYTOSKELETON TRANSLOCATION MECHANISMS, ACTIN, MICROTUBULES

00/01-0789 VIRAL MUTATION, VACCINES, REVERSE TRANSCRIPTASE INHIBITORS, HUMAN IMMUNODEFICIENCY VIRUS (HIV), ACQUIRED IMMUNODEFICIENCY SYNDROME (AIDS), VIRUSES, PROTEASE INHIBITORS, VIRAL RESISTANCE, ANTIVIRAL DRUGS

00/01-2630 VIRAL MUTATIONS, INFLUENZA VIRUSES, POLYMERASE GENES, SPANISH FLU PANDEMIC OF 1918, NEURAMINIDASE PROTEINS, HEMAGLUTTININ PROTEINS, SUPERVIRULENT FLU STRAINS

00/01-1739 VIRAL PNEUMONIA, PNEUMONIA, PNEUMOCOCCUS, CENTERS FOR DISEASE CONTROL AND PREVENTION (CDC), FLU VACCINATION, BACTERIAL PNEUMONIA, MYCOPLASMAS

00/01-0750 VIRAL PROTEINS, TUBERCULOSIS, ANTIBODY RESPONSES, HUMAN IMMUNODEFICIENCY VIRUS (HIV), MONOCLONAL ANTIBODIES, VACCINE DEVELOPMENT, MULTI-COMPONENT VACCINES, IMMUNE RESPONSE SUBVERSION

00/01-1336 VIRAL REPLICATION, HOST CELL DEFENSES, GENE EXPRESSION, MESSENGER RIBONUCLEIC ACID (MRNA) TRANSLATION, EUKARYOTIC CELLS, PARASITIC RELATIONSHIPS

00/01-2567 VIRAL REPLICATION, HUMAN IMMUNODEFICIENCY VIRUS (HIV), SIMIAN IMMUNODEFICIENCY VIRUS (SIV), CYTOTOXIC T LYMPHOCYTES (CTLS), ACQUIRED IMMUNODEFICIENCY SYNDROME (AIDS)

00/01-1312 VIRAL RESEARCH, CD8 T-CELL RESPONSE, ANTIGENS, TETRAMER, IMMUNE RESPONSES, INTRACELLULAR CYTOKINE STAINING, HUMAN IMMUNODEFICIENCY VIRUS (HIV) VACCINE, VACCINE DEVELOPMENT

00/01-0789 VIRAL RESISTANCE, VACCINES, REVERSE TRANSCRIPTASE INHIBITORS, HUMAN IMMUNODEFICIENCY VIRUS (HIV), ACQUIRED IMMUNODEFICIENCY SYNDROME (AIDS), VIRUSES, VIRAL MUTATION, PROTEASE INHIBITORS, ANTIVIRAL DRUGS

00/01-2319 VIRAL RESPIRATORY TRACT INFECTIONS, BRONCHIAL HYPERRESPONSIVENESS, AIRWAY INFLAMMATION, ASTHMA, TOBACCO SMOKE, AIR POLLUTANTS, ENDOTOXIN, ALLERGIC REACTIONS

00/01-1308 VIRAL TRANSMISSION, JUVENILE DIABETES, PORCINE ENDOGENOUS RETROVIRUS (PERV), XENOTRANSPLANTATION, PIG ISLET CELLS, DIABETES TREATMENT, TISSUE TRANSPLANTATION

00/01-1623 VIRAL TRANSMISSION, PORCINE ENDOGENOUS RETROVIRUSES (PERV), TRANSGENIC TECHNOLOGY, PIG CLONING, ORGAN DONORS, XENOTRANSPLANTATIONS

00/01-1003 VIRAL VECTORS, GENE THERAPY, CANCER TREATMENT, TUMOR CELL INFECTION, PARVOVIRUS, REOVIRUS

00/01-1928 VIRAL VECTORS, VECTOR SYSTEMS, PHARMACOLOGICAL GENE THERAPY, GENE THERAPY

00/01-1690 VIRAL ZOONOSIS, EPIDEMIC OUTBREAKS, ACUTE HEMORRHAGIC FEVER, CENTERS FOR DISEASE CONTROL (CDC), RIFT VALLEY FEVER

00/01-2311 VIREMIA, LIVER DISEASE, VIRAL CLEARANCE, INJECTION DRUG USE, HEPATITIS C VIRUS (HCV), HUMAN IMMUNODEFICIENCY VIRUS (HIV), ALCOHOL CONSUMPTION

00/01-1579 VIRGINIA, PAMLICO SOUND, NORTH CAROLINA, HURRICANES, ESTUARIES, LAGOONAL ECOSYSTEMS, HYDROLOGY, FLOODS, NITROGEN LOADING, ALGA BIOMASS, FISHERIES NURSERY

00/01-1889 VIRGINIA WILDLIFE, VARIED NATURAL HABITAT TYPES, POCOHONTAS STATE PARK, PIEDMONT FLORA, NATURAL AREAS, GEOLOGICAL REGIONS OF VIRGINIA, FALL LINE, APPALACHIAN MOUNTAIN RANGE

00/01-0060 VIRIOPLANKTON DIVERSITY, AQUATIC ENVIRONMENTS, BACTERIOPHAGES, TRANSMISSION ELECTRON MICROSCOPY (TEM), VIRUSES, VIRAL INFECTIONS

00/01-0905 VIRTUAL REALITY, DOPAMINE RELEASE, INTERNET ADDICTION, INTERNET DEPENDENCE, SOCIAL RETREAT, ACCEPTED DISORDERS, PSYCHOSIS

00/01-1800 VIRTUAL REALITY, ROBOTICS, THREE-DIMENSIONAL (3-D) IMAGERY, VIDEO COMPRESSION, VOLUMETRIC IMAGE PROCESSING, TELEMEDICINE, HIGH BANDWIDTH COMMUNICATIONS, CHANNEL TRANSPARENCY, MAGNETIC RESONANCE IMAGING (MRI), VIDEO CONFERENCING

00/01-1027 VIRULENCE FACTORS, POLYPHOSPHATE KINASE (PPK), INORGANIC POLYPHOSPHATE (POLYP), CELL MOTILITY, FLAGELLAR FUNCTIONING, BACTERIAL PATHOGENS

00/01-1648 VIRULENCE FACTORS, PSEUDOMONAS AERUGINOSA, INSECT DISEASE, MAMMALIAN DISEASE, BACTERIAL INFECTIONS, OPPORTUNISTIC PATHOGENS, COMMON INFECTIOUS MECHANISMS

00/01-2540 VIRULENCE RESPONSE, ANTIBIOTIC RESISTANCE, MYCOBACTERIUM TUBERCULOSIS, HEPATITIS C VIRUS, EPSTEIN-BARR VIRUS, INFECTIOUS DISEASES, QUORUM-SENSING

00/01-0060 VIRUSES, AQUATIC ENVIRONMENTS, BACTERIOPHAGES, TRANSMISSION ELECTRON MICROSCOPY (TEM), VIRIOPLANKTON DIVERSITY, VIRAL INFECTIONS

00/01-0129 VIRUSES, MECHANISMS, GENETIC DEFENSE, GENETIC ENGINEERING, GENE SILENCING

00/01-0293 VIRUSES, ICOSAHEDRAL VIRUSES, CRYO-ELECTRON MICROSCOPY, VIRAL LIFE CYCLES, ELECTRON MICROSCOPY

00/01-0506 VIRUSES, LIVER DISEASE, HEPATITIS C VIRUS, INFECTION, ANTIVIRAL PILL, RIBAVIRIN, INTERFERON

00/01-0769 VIRUSES, ACQUIRED IMMUNODEFICIENCY SYNDROME (AIDS), PROTEASE INHIBITORS, MUTATIONS, HUMAN IMMUNODEFICIENCY VIRUS (HIV), STRUCTURED TREATMENT INTERRUPTIONS (STI)

00/01-0789 VIRUSES, VACCINES, REVERSE TRANSCRIPTASE INHIBITORS, HUMAN IMMUNODEFICIENCY VIRUS (HIV), ACQUIRED IMMUNODEFICIENCY SYNDROME (AIDS), PROTEASE INHIBITORS, VIRAL MUTATION, VIRAL RESISTANCE, ANTIVIRAL DRUGS

00/01-1371 VIRUSES, MEASLES, INFECTIOUS DISEASES, EPIDEMICS, MEASLES VACCINATION, DISEASE CONTROL, IMMUNIZATION, IMMUNITY

00/01-1456 VIRUSES, WEST NILE VIRUS, MOSQUITO-BORNE VIRUS, PATHOGEN, AFRICA, DISEASE SURVEILLANCE, BIRDS, LARVICIDES

00/01-2560 VIRUS INHIBITION, MYCOPHENOLATE MOFETIL (MMF), HIGHLY ACTIVE ANTIRETROVIRAL THERAPY (HAART), HUMAN IMMUNODEFICIENCY VIRUS (HIV), T CELLS, MYCOPHENOLIC ACID (MPA), VIRUS REPLICATION

00/01-2562 VIRUS PATHOGENESIS, SKIN LANGERHANS CELLS, DENGUE VIRUS INFECTION, DENDRITIC CELLS (DC), DISEASE PATHOGENESIS, VIRUS REPLICATION, ANTIBODY-DEPENDENT ENHANCEMENT

00/01-2560 VIRUS REPLICATION, MYCOPHENOLATE MOFETIL (MMF), HIGHLY ACTIVE ANTIRETROVIRAL THERAPY (HAART), HUMAN IMMUNODEFICIENCY VIRUS (HIV), T CELLS, VIRUS INHIBITION, MYCOPHENOLIC ACID (MPA)

00/01-2562 VIRUS REPLICATION, SKIN LANGERHANS CELLS, DENGUE VIRUS INFECTION, VIRUS PATHOGENESIS, DISEASE PATHOGENESIS, DENDRITIC CELLS (DC), ANTIBODY-DEPENDENT ENHANCEMENT

00/01-2568 VIRUS REPLICATION, CANCER, T-ANTIGEN, SIMIAN VIRUS 40, PROTEIN CAPSID

00/01-1049 VIRUS STRUCTURE, REOVIRUS CORE STRUCTURE, X-RAY CRYSTALLOGRAPHY, DOUBLE-STRANDED VIRUSES, LAMBDA PROTEINS, SIGMA PROTEIN, VIRAL INFECTION

00/01-2029 VIRUS TISSUE LEVELS, INTERFERON ALPHA, RIBAVIRIN, HEPATITIS C VIRUS, CHRONIC HEPATITIS C

00/01-2340 VIRUS TRANSMISSION, COLD VIRUS, COMMON COLD PREVENTION

00/01-0734 VIRUS VARIANTS, TRANSMISSION, SEXUALLY TRANSMITTED DISEASE (STD), GENDER DIFFERENCES IN HIV DIVERSITY, HUMAN IMMUNODEFICIENCY VIRUS (HIV), INFECTIOUS DISEASES

00/01-2541 VIRUS VECTORS, MUSCULAR DYSTROPHY, GENE THERAPY, ADENO-ASSOCIATED VIRUS, DUCHENNE MUSCULAR DYSTROPHY, MUSCLE CELL DEGENERATION, DYSTROPHIN GENE

00/01-1919 VISCARIA VULGARIS, STICKY CATCHFLY, BUMBLE BEES, HABITAT FRAGMENTATION, ISLETS, PLANT-POLLINATOR SYSTEMS

00/01-1989 VISCERAL LEISHMANIASIS, SUDAN, BACILLUS CALMETTE-GUERIN CONTROLLED TRIAL, AUTOCLAVED LEISHMANIA, VACCINES

Keyword Index

00/01-1863 VISCOSITY, AQUATIC ENVIRONMENTS, PLANKTONIC COPEPODS, CHEMICAL SIGNALING, MARINE ECOLOGY, FEEDING BEHAVIOR, MATING BEHAVIOR, FLUID-MECHANICS, INERTIA, COPEPODS, ADAPTATIONS

00/01-2093 VISIBLE FEMALE, VISIBLE MALE, NATIONAL LIBRARY OF MEDICINE (NLM), NATIONAL INSTITUTES OF HEALTH (NIH), VISIBLE HUMAN PROJECT, TACTILE FEEDBACK, ANATOMY, DIGITAL HUMAN PROJECT

00/01-2093 VISIBLE HUMAN PROJECT, VISIBLE MALE, VISIBLE FEMALE, NATIONAL INSTITUTES OF HEALTH (NIH), NATIONAL LIBRARY OF MEDICINE (NLM), TACTILE FEEDBACK, ANATOMY, DIGITAL HUMAN PROJECT

00/01-2093 VISIBLE MALE, NATIONAL LIBRARY OF MEDICINE (NLM), VISIBLE FEMALE, NATIONAL INSTITUTES OF HEALTH (NIH), VISIBLE HUMAN PROJECT, TACTILE FEEDBACK, ANATOMY, DIGITAL HUMAN PROJECT

00/01-0582 VISION, NIGHT LIGHT EXPOSURE, OPHTHALMOLOGY, OPTOMETRY, NEARSIGHTEDNESS, MYOPIA, EYESIGHT, CHILDREN'S VISION

00/01-2290 VISION, RETINA, ARTIFICIAL SILICON RETINA (ASR), PROSTHETIC DEVICES, MACULAR DEGENERATION, RETINITIS PIGMENTOSA, MICROPHOTODIODES, PHOTORECEPTORS, OPHTHALMOLOGY

00/01-0238 VISION CORRECTION, LASER IN SITU KERATOMILEUS (LASIK), PHOTOREFRACTIVE KERATECTOMY (PRK), RADIAL KERATOTOMY (RK), EYE SURGERY

00/01-0859 VISION CORRECTION, CONTACT LENSES, HYDROGELS, EYESIGHT DISORDERS, OPTICAL MATERIALS, FLUOROSILOXANES, POLYMETHYL METHACRYLATE (PMMA)

00/01-2315 VISION CORRECTION, CATARACT SURGERY, PHACOEMULSIFICATION, EXTRACAPSULAR SURGERY, INTRACAPSULAR SURGERY, INTRAOCULAR LENS, CATARACTS

00/01-0721 VISION DEVELOPMENT, VISUAL CORTEX, SENSORY SYSTEMS, NEURONAL STIMULI, CEREBRAL CORTEX, AUDITORY CORTEX

00/01-1953 VISION DISEASES, RETINA, LIGHT-INDUCED APOPTOSIS, PHOTORECEPTORS, TRANSCRIPTION FACTORS, MITOCHONDRIA, RHODOPSIN, APOPTOSIS

00/01-0256 VISION LOSS, MACULAR DEGENERATION, BLINDNESS, RETINA, NON-NEOVASCULAR, NEOVASCULAR, PHOTOCOAGULATION, AGE-RELATED MACULAR DEGENERATION (AMD)

00/01-1081 VISION LOSS, MACULAR DEGENERATION, OCULAR PHOTODYNAMIC THERAPY, VISUDYNE, RETINA, EYE SURGERY

00/01-2022 VISION LOSS, OPHTHALMOLOGY, BLURRED VISION, EYE PROBLEMS

00/01-2428 VISION SENSORS, ELECTRONIC INSPECTION SYSTEMS, MACHINE-VISION SYSTEMS, MANUFACTURING SYSTEMS, QUALITY CONTROL SYSTEMS, ASSEMBLY LINE TECHNOLOGIES, COMPUTER-INTEGRATED MANUFACTURING (CIM), FACTORY TECHNOLOGIES

00/01-2157 VISITOR SAFETY, WILDLIFE VIEWING, BEAR-HUMAN INTERACTION, ECOTOURISM, NATIONAL PARK SERVICE (NPS), ALASKA KATMAI NATIONAL PARK AND PRESERVE, BROWN BEARS, SOCKEYE SALMON

00/01-0251 VISUAL ABILITY, BRAIN MATURATION, NEURONAL GROWTH, FRONTAL LOBES, PARIETAL LOBES, GRAY MATTER, TEENAGERS, SPATIAL ABILITY

00/01-0747 VISUAL COGNITION, BRAIN ACTIVATION, COGNITION, NEUROIMAGING, MEMORY, WORKING MEMORY, RECOGNITION, NEURAL MECHANISMS

00/01-0721 VISUAL CORTEX, AUDITORY CORTEX, SENSORY SYSTEMS, NEURONAL STIMULI, CEREBRAL CORTEX, VISION DEVELOPMENT

00/01-2427 VISUAL IMAGING, INTERACTIVE TOYS, DOLLS, IMAGE CAPTURE MODULES, TOYS, ELECTRONIC VISION, IMAGE PROCESSING TOYS, LEARNING, EDUCATIONAL TOYS

00/01-2111 VISUAL LOSS, LANGUAGE PROCESSING, READING, DYSLEXIA, BRAIN PLASTICITY

00/01-0142 VISUAL PERCEPTION, MEMORY FUNCTION, WORD RECOGNITION, INATTENTIONAL BLINDNESS, FUNCTIONAL IMAGING, UNATTENDED VISUAL PROCESSING

00/01-2152 VISUAL PERCEPTION, LIZARD FEEDING BEHAVIOR, COLOR AND SHAPE RECOGNITION, TROPIDURUS TORQUATUS, MELOCACTUS VIOLACEUS, CACTUS FRUIT

00/01-2432 VISUAL PERCEPTION, EYES, PHYSICS, MATHEMATICS, IMAGE SEGREGATION, SPATIAL CONTRAST, OBJECT PERCEPTION, HUMAN BEHAVIOR, CAMOUFLAGE, VISUAL PSYCHOPHYSICS

00/01-2448 VISUAL PERCEPTION, LIMULUS POLYPHEMUS, HORSESHOE CRAB REPRODUCTION BEHAVIOR, MARINE INVERTEBRATES, STROBIC ILLUMINATION, MATE CHOICE, ANIMAL BEHAVIOR, HORSESHOE CRAB MATING, LIGHT INTENSITY UNDERWATER

00/01-0893 VISUAL PROCESSING, IMAGE ENCODING, NATURAL SCENES, SENSORY NEURONS, OPTIC FUNCTIONS, HISTOGRAM EQUALIZATION, SPARSE REPRESENTATION

00/01-2432 VISUAL PSYCHOPHYSICS, EYES, PHYSICS, MATHEMATICS, IMAGE SEGREGATION, SPATIAL CONTRAST, OBJECT PERCEPTION, HUMAN BEHAVIOR, CAMOUFLAGE, VISUAL PERCEPTION

00/01-2092 VISUAL SYSTEM, MONA LISA, NEUROSCIENCE, DA VINCI/LEONARDO, EYE MOVEMENT, FOVEA

00/01-1198 VISUALIZING GENE EXPRESSION IN VIVO, MAGNETIC RESONANCE IMAGING (MRI), ENGINEERED TRANSFERRIN RECEPTOR (ETR), MONOCRYSTALLINE IRON OXIDE NANOPARTICLES (MION)

00/01-1081 VISUDYNE, MACULAR DEGENERATION, VISION LOSS, OCULAR PHOTODYNAMIC THERAPY, RETINA, EYE SURGERY

00/01-0568 VITAMIN A, VITAMINS, MINERALS, INFECTIOUS DISEASES, MALNUTRITION, NUTRITION, ZINC, METABOLISM, VITAMIN E, MICRONUTRIENTS, IMMUNE RESPONSE

00/01-1239 VITAMIN A, BETA-CAROTENE, AGRICULTURAL BIOTECHNOLOGY, NUTRICEUTICALS, METABOLIC ENGINEERING, TRANSGENIC PLANTS, LYCOPENE, TOMATO FRUIT, CAROTENOIDS, GENE ENGINEERING

00/01-2089 VITAMIN A, VITAMIN A DEFICIENCY, BREASTFEEDING, VITAMIN SUPPLEMENTATION, INFANT HEALTH

00/01-0467 VITAMIN A DEFICIENCY, RICE ENDOSPERM, GENETIC ENGINEERING, MALNUTRITION, BETA-CAROTENE PATHWAY, NIGHT BLINDNESS

00/01-1483 VITAMIN A DEFICIENCY, AGBIOTECH, AGRICULTURAL BIOTECHNOLOGY, GOLDEN RICE, TRANSGENIC CROPS, GENETICALLY MODIFIED FOOD, COUNCIL FOR BIOTECHNOLOGY INFORMATION

00/01-1965 VITAMIN A DEFICIENCY, TRANSGENIC CROPS, ORYZA SATIVA, BETA-CAROTENE, GOLDEN RICE, TRANSGENIC FOODS, AGRICULTURAL BIOTECHNOLOGY

00/01-2089 VITAMIN A DEFICIENCY, VITAMIN A, BREASTFEEDING, VITAMIN SUPPLEMENTATION, INFANT HEALTH

00/01-0503 VITAMIN B6, FOLIC ACID, PLACEBO, PLASMA HOMOCYSTEINE, SUBCLINICAL ATHEROSCLEROSIS, CORONARY-ARTERIAL OCCLUSIVE DISEASE

00/01-1070 VITAMIN B-12 DEFICIENCY, IRON DEFICIENCY ANEMIA, CROHN'S DISEASE, FOLIC ACID DEFICIENCY, KIDNEY DISEASE, SICKLE CELL ANEMIA, RED BLOOD CELLS, LUPUS ERYTHEMATOSUS, FATIGUE, PERNICIOUS ANEMIA, HEMOLYTIC ANEMIA, APLASTIC ANEMIA

00/01-0230 VITAMIN C, FOOD DISTRIBUTION, LIPID OXIDATION, ANTIOXIDANT VITAMINS, PIGMENT OXIDATION, MEAT, VITAMIN E

00/01-0844 VITAMIN C, ANTIOXIDANTS, VITAMIN E, BETA-CAROTENE, FREE RADICALS

00/01-1136 VITAMIN C, SUPPLEMENTS, VITAMIN E, ANTIOXIDANTS, BETA CAROTENE

00/01-1478 VITAMIN C, ASCORBIC ACID, ANTIOXIDANTS, VITAMIN E, WITHDRAWAL SYMPTOMS, HEROIN ABUSE, ENDORPHINS

00/01-2051 VITAMIN C, RED PEPPER, YELLOW PEPPER, GREEN PEPPER, CASPAICINOID, CAPSAICIN, HOT PEPPERS, PEPPERS, BETA CAROTENE

00/01-2359 VITAMIN C, AGE-RELATED MACULAR DEGENERATION (AMD), ANTIOXIDANTS, LUTEIN, ZEAXANTHIN, VITAMIN E, CATARACTS, EYE HEALTH, HEALTHY DIET

00/01-1151 VITAMIN D, RHEUMATOID ARTHRITIS, IMMUNE SYSTEM, GLUCOSAMINE, CHONDROITIN, S-ADENOSYLMETHIONINE (SAM-E), FATTY ACIDS, ANTIOXIDANTS, ACUPUNCTURE, OSTEOARTHRITIS, INFLAMMATION, ALTERNATIVE MEDICINE

00/01-1748 VITAMIN D, OSTEOPOROSIS, BONE LOSS, CALCIUM, NUTRIENTS, VITAMIN SUPPLEMENTS, HORMONE REPLACEMENT THERAPY (HRT), AGE-RELATED BONE LOSS

00/01-1764 VITAMIN D, NUTRITION, CASEIN, CANCER PROMOTERS, OSTEOPOROSIS, LACTOSE INTOLERANCE, CALCIUM, MILK, MILK CONSUMPTION

00/01-2321 VITAMIN D, ALENDRONATE, CALCIUM, OSTEOPOROSIS, GLUCOCORTICOIDS, HYPOGONADISM, TESTOSTERONE, VERTEBRAL FRACTURES, HIP FRACTURES, MEN'S HEALTH

00/01-2659 VITAMIN D, CALCIUM, HIP FRACTURES, OSTEOPOROSIS, EXERCISE, GREATER TROCHANTER, PROXIMAL FEMUR, ELDERLY ADULTS, HIP PROTECTORS

00/01-0230 VITAMIN E, FOOD DISTRIBUTION, LIPID OXIDATION, ANTIOXIDANT VITAMINS, PIGMENT OXIDATION, VITAMIN C, MEAT

00/01-0568 VITAMIN E, VITAMINS, MINERALS, INFECTIOUS DISEASES, MALNUTRITION, NUTRITION, ZINC, METABOLISM, MICRONUTRIENTS, VITAMIN A, IMMUNE RESPONSE

00/01-0571 VITAMIN E, CARDIOVASCULAR EVENTS, MYOCARDIAL INFARCTION, STROKE, HEART OUTCOMES PREVENTION EVALUATION (HOPE) STUDY

00/01-0817 VITAMIN E, ANGIOTENSIN-CONVERTING ENZYME (ACE) INHIBITORS, CARDIOVASCULAR DISEASE, REVASCULARIZATION PROCEDURES, HEART DISEASE, STROKE, DIABETES, RAMIPRIL

00/01-0844 VITAMIN E, VITAMIN C, ANTIOXIDANTS, BETA-CAROTENE, FREE RADICALS

00/01-1136 VITAMIN E, SUPPLEMENTS, ANTIOXIDANTS, VITAMIN C, BETA CAROTENE

00/01-1154 VITAMIN E, HEART DISEASE, HEART OUTCOMES PREVENTION EVALUATION (HOPE) STUDY, ANTIOXIDANTS, DIET

00/01-1457 VITAMIN E, CARDIOVASCULAR EVENTS, ANTIOXIDANTS, HEART ATTACK PREVENTION

00/01-1478 VITAMIN E, VITAMIN C, ANTIOXIDANTS, ASCORBIC ACID, WITHDRAWAL SYMPTOMS, HEROIN ABUSE, ENDORPHINS

00/01-2049 VITAMIN E, ATOPY, ALLERGENS, ASTHMA, IGE CONCENTRATIONS

00/01-2359 VITAMIN E, AGE-RELATED MACULAR DEGENERATION (AMD), ANTIOXIDANTS, LUTEIN, ZEAXANTHIN, CATARACTS, VITAMIN C, EYE HEALTH, HEALTHY DIET

00/01-1987 VITAMIN K, ANTICOAGULANT DRUGS, WARFARIN, INTERNATIONAL NORMALIZED RATIO (INR)

00/01-1415 VITAMIN K COAGULATION, ORAL ANTICOAGULATION THERAPY, ANTICOAGULATION, THROMBOEMBOLISM PREVENTION

00/01-2725 VITAMIN RESEARCH, DISEASE PREVENTION, DIETARY FACTORS, NUTRITION, VITAMINS

00/01-2089 VITAMIN SUPPLEMENTATION, VITAMIN A DEFICIENCY, BREASTFEEDING, VITAMIN A, INFANT HEALTH

00/01-0851 VITAMIN SUPPLEMENTS, NATURAL MEDICINE, FASTING, SAUNAS, MINERAL SUPPLEMENTS, DETOXIFYING THE BODY, CLEANSING, ALTERNATIVE MEDICINE

00/01-1748 VITAMIN SUPPLEMENTS, OSTEOPOROSIS, BONE LOSS, VITAMIN D, NUTRIENTS, CALCIUM, HORMONE REPLACEMENT THERAPY (HRT), AGE-RELATED BONE LOSS

00/01-2055 VITAMIN SUPPLEMENTS, HERBAL SUPPLEMENTS, BIOAVAILABILITY, CONSUMERLAB.COM

00/01-0568 VITAMINS, MICRONUTRIENTS, MINERALS, INFECTIOUS DISEASES, MALNUTRITION, NUTRITION, ZINC, METABOLISM, VITAMIN E, VITAMIN A, IMMUNE RESPONSE

00/01-0852 VITAMINS, HERBAL REMEDIES, ALTERNATIVE MEDICINE, ANTIOXIDANTS, SINUSITIS, ANTIBIOTIC THERAPY

00/01-1475 VITAMINS, NUTRITION, FOOD GUIDE PYRAMID, FATS, SWEETS, VEGETABLES, FRUITS, GRAINS, DAIRY FOODS, U.S. DEPARTMENT OF AGRICULTURE (USDA), MINERALS

00/01-1799 VITAMINS, FORTIFIED FOODS, GENETICALLY ALTERED CROPS, HEALTH FOODS, FOOD TECHNOLOGIES, BIOENGINEERED FOODS, FOOD HEALTH AND SAFETY REGULATION, DISEASE PREVENTION

00/01-2670 VITAMINS, COLON CANCER, WHOLE GRAINS, ENDOSPERM, BRAN, PHYTOCHEMICALS, FIBER, MINERALS, HEART DISEASE, TYPE 2 DIABETES, NURSES HEALTH STUDY

00/01-2725 VITAMINS, DISEASE PREVENTION, DIETARY FACTORS, NUTRITION, VITAMIN RESEARCH

00/01-1285 VITELLOGENIN, ENDOCRINE DISRUPTING CHEMICALS (EDCS), ESTROGEN MIMICS, SPECIES FEMINIZATION, SEWAGE EFFLUENT

00/01-2170 VITIS RIPARIA, WOODY VINES, EXOTIC SPECIES, EMBOLISM, XYLEM CONDUCTIVITY, PHOTOSYNTHESIS, ORIENTAL BITTERSWEET, CELASTRUS ORBICULATUS, GRAPE, INVASIVE SPECIES

00/01-0482 VIVIPARITY, OVIPOSITION, REPTILE EMBRYONIC DEVELOPMENT, EVOLUTION OF VIVIPARITY

00/01-1224 VOCAL LEARNING, BIRD ORDERS, SONGBIRDS, HUMMINGBIRDS, PARROTS, ISOLATION EXPERIMENTS, ZENK GENE, NUCLEI CELL CLUSTERS, BRAIN PATHWAYS

00/01-1849 VOCAL LEARNING, TURSIOPS TRUNCATUS, COMMUNICATION WHISTLES, BOTTLENOSE DOLPHINS, ACOUSTIC LOCATION, HYDROPHONE, WHISTLE INDIVIDUALITY, LEARNED SIGNAL TYPES, MARINE MAMMALS, MAMMAL BEHAVIOR

00/01-0023 VOCAL SIGNATURES, ANABAT SYSTEM, ECHOLOCATION, ULTRASONIC BAT DETECTOR, BELIZEAN BATS, BAT LIFE HISTORY

00/01-0219 VOCAL SOUNDS, VOICE RECOGNITION, SOUND STIMULATION, HUMAN VOICE, AUDITORY CORTEX, FREQUENCY

00/01-2238 VOCAL TRACT, EVOLUTIONARY ADAPTATIONS, BRAIN SIZE, HOMINID SPEECH, AUSTRALOPITHECINE, SPEECH DEVELOPMENT, TONGUE, DIAPHRAGM, HOMO ERECTUS, HOMO SAPIENS

00/01-0049 VOCAL TRADITIONS, BIRD LIFE HISTORY, SOCIAL STRUCTURE, STRIPE-BACKED WRENS, REPRODUCTIVE BEHAVIOR, DUETS, WAY CALLS

00/01-0001 VOCALIZATION VARIABILITY, SOUND WAVE MODIFICATION, SYRINX, LARYNX PHYSIOLOGY, BIRD BEHAVIOR, HUMAN VOICE

00/01-0933 VOCALIZATIONS, COGNITIVE CAPACITIES, RITUAL GREETINGS, ANIMAL BEHAVIOR, BABOON COMMUNICATIONS, COMMUNICATION

00/01-2706 VOICE PATTERNS, MONITORING SYSTEMS, AIRLINE PILOTS, AIR TRAFFIC CONTROLLERS, FATIGUE, BLOOD PRESSURE, SPEECH, FRACTAL STRUCTURES

Keyword Index

00/01-0219 VOICE RECOGNITION, HUMAN VOICE, SOUND STIMULATION, VOCAL SOUNDS, AUDITORY CORTEX, FREQUENCY

00/01-1868 VOLATILE COMPOUNDS, PLANT DEFENSES, HERBIVORY DEFENSES, PEST INFESTATIONS, COMMUNICATION AMONG PLANTS, DEFENSE GENES, SPIDER MITE INFESTATIONS, LIMA BEANS, GENE FUNCTIONS

00/01-2677 VOLATILE SULFUR COMPOUNDS, HALITOSIS, ORAL MALODOR, SULFUR MONITOR, CHROMATOGRAPHY, ORGANOLEPTIC MEASUREMENT, TRICLOSAN, SODIUM BICARBONATE, STANNOUS FLUORIDE, AMERICAN DENTAL ASSOCIATION (ADA), ESSENTIAL OILS, DENTIFRICE

00/01-1796 VOLCANIC ERUPTIONS, HERCULANEUM, ANTHROPOLOGY, VESUVIUS EVACUATIONS

00/01-2517 VOLCANIC HABITATS, ARGENTINA, PATAGONIA, EVOLUTION, ARCHAIC SPECIES, PEHUEN TREES, ENVIRONMENTAL ISSUES, ECOLOGY, ADAPTATION, CONSERVATION

00/01-2451 VOLCANIC LIFE FORMS, RUSSIA, THERMOPHILES, UZON CALDERA, BACTERIA, ARCHAEA, POLYMERASE CHAIN REACTION (PCR), TAQ POLYMERASE, YELLOWSTONE NATIONAL PARK, DEOXYRIBONUCLEIC ACID (DNA), EXTREME ENVIRONMENTS, BIOPROSPECTING

00/01-0487 VOLCANIC MATERIAL, SULFIDE DEPOSITS, PRECAMBRIAN PERIOD, ARCHAEAN ERA, FOSSIL MICROORGANISMS, ORIGIN OF LIFE, UNDERWATER THERMAL SPRINGS, PROKARYOTES

00/01-0486 VOLCANIC ROCKS, FOSSIL MICROORGANISMS, PHOTOSYNTHESIS, EARLY LIFE, CHEMOTROPHIC HYPERTHERMOPHILES, ARCHAEAN LIFE, ORIGIN OF LIFE, PROKARYOTES, DEEP-SEA LIFE, SULFUR CYCLE

00/01-1660 VOLCANIC WINTER, MASS EXTINCTIONS, PERMIAN, TRIASSIC, MARINE ORGANISMS, EXTINCTION RATES, SIBERIAN FLOOD BASALT

00/01-2191 VOLCANOES, TECTONICS, CALDERAS, MAGMA, EARTHQUAKES, CARBON DIOXIDE, GREENHOUSE GASES

00/01-0369 VOLTERRA-GAUSE MODEL, SPECIES DIVERSITY, EVOLUTION, SPECIES, BIODIVERSITY, CONVERGENT EVOLUTION, EXOTICS, POPULATION DYNAMICS

00/01-1800 VOLUMETRIC IMAGE PROCESSING, ROBOTICS, THREE-DIMENSIONAL (3-D) IMAGERY, VIDEO COMPRESSION, VIRTUAL REALITY, TELEMEDICINE, HIGH BANDWIDTH COMMUNICATIONS, CHANNEL TRANSPARENCY, MAGNETIC RESONANCE IMAGING (MRI), VIDEO CONFERENCING

00/01-1266 VOLUNTARY CLEAN UP PROGRAMS (VCPS), COMMUNITY DEVELOPMENT, GREENFIELDS, SUPERFUND, TOXIC WASTE DISPOSAL, ENVIRONMENTAL PROTECTION AGENCY (EPA), BROWNFIELDS

00/01-0797 VOMITING, ANTIVIRAL THERAPY, INFLUENZA, NEURAMINIDASE INHIBITOR, DRUG EFFICACY, DRUG SAFETY, NAUSEA, OSELTAMIVIR

00/01-0872 VOMITING, NAUSEA, MORNING SICKNESS, PREGNANCY, PRENATAL CARE, DIETS

00/01-0577 VOWEL SOUNDS, CONSONANT SOUNDS, FACIAL EXPRESSIONS, PRECURSOR LANGUAGES, PSYCHOLINGUISTS, SYLLABLES, SYSTEMIC VOCAL FEATURES, TALK, BABY TALK, GESTURING

00/01-1886 VRIESEA NEOGLUTINOSA, ARBOREAL ANURANS, TREE FROGS, BROMELIADS, PHYLLODYTES LUTEOLUS, AMPHIBIANS

00/01-2453 VULPES VULPES, STRESS, SOCIAL BEHAVIOR, ANIMAL WELFARE, FOX HOUSING, FUR INDUSTRY, CAPTIVE ANIMALS

00/01-2166 VULTURE FEEDING STATIONS, RAPTORS, SOUTH AFRICA, BIRD PRESERVATION, CONSERVATION EFFORTS, POPULATION DECLINES

00/01-0029 VULTURES, SCAVENGERS, TURKEY VULTURES, BIRD LIFE HISTORY, CARRION FEEDERS

00/01-0351 VULTURES, ALPINE WILDLIFE, BEARDED VULTURES, SPECIES PRESERVATION, CAPTIVE BREEDING PROGRAMS, ANIMAL REINTRODUCTION PROJECTS

00/01-0524 W VARIANT, ISOLATES, MYCOBACTERIUM TUBERCULOSIS, POPULATION-BASED MOLECULAR EPIDEMIOLOGY, HUMAN IMMUNODEFICIENCY VIRUS (HIV)

00/01-0090 WADING BIRDS, EGRETS, MERCURY, NESTLINGS, FLORIDA EVERGLADES, WETLANDS, AVIAN DIETS, GREAT EGRET, ENVIRONMENTAL CONTAMINANTS

00/01-0355 WADING BIRDS, WETLANDS, CRAWFISH, AQUACULTURE, RICE FARMING

00/01-1531 WADING BIRDS, REDDISH EGRET, ENVIRONMENTAL PROTECTION, CONSERVATION, ENDANGERED SPECIES, WILDLIFE CONSERVATION, BIRD POPULATIONS

00/01-2628 WALDENSTROM'S MACROGLOBULINEMIA, IMMUNOGLOBULIN, LYMPHOCYTIC B-CELL, NON-HODGKIN'S LYMPHOMA (NHL), HYBRIDOMA TECHNOLOGY, FOOD AND DRUG ADMINISTRATION (FDA), INDOLENT LYMPHOMA, AGGRESSIVE LYMPHOMA, FOLLICULAR CENTER CELL LYMPHOMA, RITUXIMAB, MONOCLONAL ANTIBODIES, CHRONIC LYMPHOCYTIC LEUKEMIA

00/01-0227 WALKING, BUNIONS, PLANTAR FASCIITIS, HAMMERTOES, FOOT PROBLEMS, NEUROMA, TOE PROBLEMS

00/01-1827 WALRUS DIVE DEPTHS, RADIO TRANSMITTERS, ATLANTIC WALRUSES, MARINE MAMMALS, ANIMAL BEHAVIOR, PINNIPEDS

00/01-0929 WALRUSES, PINNIPED POPULATIONS, SEA LIONS, SEAL BEHAVIOR

00/01-1139 WAR, TRAUMA, PSYCHOLOGICAL TRAUMA, MENTAL DISORDERS, POST-TRAUMATIC STRESS DISORDER (PTSD)

00/01-2450 WAR DOGS, ATTACK DOGS, MILITARY DOGS, ANIMAL BEHAVIOR, DOG TRAINING

00/01-2086 WAR VETERANS, GULF WAR VETERANS, OCCUPATIONAL EXPOSURE

00/01-1666 WARBLER RELATIONSHIPS, ADAPTIVE RADIATION, CONVERGENT EVOLUTION, EVOLUTIONARY INFLUENCES, MOLECULAR PHYLOGENIES, ECOLOGICAL COMMUNITIES, BIRD POPULATIONS

00/01-0046 WARBLERS, YELLOW-BREASTED CHAT, BIRD BEHAVIOR, CHATS

00/01-0625 WARBLERS, CENTRAL AMERICA, SOUTH AMERICA, MIGRATORY BIRDS, TROPICAL MIGRANTS, BIRD MONITORING, WINTER HABITAT, BIRD BEHAVIOR

00/01-0868 WARFARE, SEX RATIOS, MALE BIRTH RATES, POPULATION DYNAMICS, BIRTH RATES

00/01-1987 WARFARIN, ANTICOAGULANT DRUGS, VITAMIN K, INTERNATIONAL NORMALIZED RATIO (INR)

00/01-2025 WARFARIN, COUMADIN, THROMBOSIS, PROTHROMBIN TIME (PT) TEST, DRUG INTERACTIONS, NUTRITIONAL SUPPLEMENTS, BLOOD CLOTTING, CLOTTING DISORDERS, HEART CONDITIONS, ANTICOAGULANTS

00/01-2325 WARFARIN, DIABETES, PERIPHERAL ARTERIAL DISEASE, HIGH-DENSITY LIPOPROTEIN (HDL), HYPERTRIGLYCERIDEMIA, MULTIPLE ATHEROSCLEROTIC DISEASE, NIACIN

00/01-2598 WARFARIN, LIVER FUNCTION, ST. JOHN'S WORT, TOXINS, THEOPHYLLINE, CYCLOSPORIN, KING MITHRIDATES, BIRTH CONTROL PILLS, DRUG INTERACTIONS

00/01-1976 WARM-BLOODED CONTROVERSY, SKULL, DINOSAUR FOSSILS, COMPUTED TOMOGRAPHY (CT), TURBINATES, NASAL CAVITY, NANOTYRANNUS LANCENSIS, FOSSIL RECORD

00/01-2230 WARM-BLOODED DINOSAURS, REPTILES, FOSSIL RECORD, DINOSAUR EVOLUTION, COLD-BLOODED DINOSAURS, THESCELOSAURUS, HEART FOSSIL, EVOLUTIONARY THEORIES

00/01-2114 WASHBURN-DOANE EXPEDITION, YELLOWSTONE NATIONAL PARK, WILDERNESS ACT, NATIONAL PARKS, MADISON JUNCTION, NORTHERN PACIFIC RAILROAD, YOSEMITE NATIONAL PARK, SCIENTIFIC PRESERVATION, NATURAL RESOURCES

00/01-1871 WASHINGTON STATE, MARINE HABITATS, KELP BEDS, STRAIT OF JUAN DE FUCA, PUGET SOUND, PACIFIC NORTHWEST

00/01-0332 WASMANNIA AUROPUNCTATA, NON-NATIVE ANTS, FIGHTING ANTS, ANT SIZE, NATIVE ANTS, COLONIALITY OF ANTS, LOS ANGELES COUNTY MUSEUM OF NATURAL HISTORY, SMITHSONIAN NATIONAL MUSEUM OF NATURAL HISTORY, UNIVERSITY OF SAO PAULO MUSEUM OF ZOOLOGY

00/01-0373 WASPS, EUSOCIAL BEHAVIOR, INSURANCE-BASED ADVANTAGES, COOPERATIVE BEHAVIOR, ANIMAL BEHAVIOR, ENTOMOLOGY

00/01-1550 WASPS, ANIMAL BEHAVIOR, POLISTES DOMINULUS, INSECT BEHAVIOR, SOCIAL INSECTS, MICROSATELLITE GENETIC MARKERS

00/01-1201 WASTE DISPOSAL, EGG MEMBRANE, FOOD PROCESSING WASTE, EGG INDUSTRY, EGGSHELL RECLAMATION, POULTRY HATCHERIES, EGGSHELLS

00/01-1913 WASTE EXPORTER LIABILITY, BASEL CONVENTION, THIRD-WORLD POLLUTION, HAZARDOUS WASTE

00/01-0024 WASTE MANAGEMENT, AMMONIFICATION, NITROGEN MINERALIZATION, COMPOSTING, FERTILIZERS

00/01-0695 WASTE MANAGEMENT, EXTENDED PRODUCER RESPONSIBILITY (EPR), RECYCLING, LANDFILLS, ENVIRONMENTALLY CONSCIOUS MANUFACTURING, PLASTIC PACKAGING, PRODUCER RESPONSIBILITY ORGANIZATION (PRO)

00/01-2519 WASTE MANAGEMENT, INCINERATION, PUBLIC HEALTH, AIR POLLUTION, MUNICIPAL WASTE

00/01-1787 WASTE TREATMENT, HOSPITAL WASTE, WORLD HEALTH ORGANIZATION, HEALTHCARE WASTE, LANDFILLING, INCINERATION, HAZARDOUS WASTE

00/01-0095 WASTEWATER, PIMEPHALES PROMELAS, FATHEAD MINNOWS, MUNICIPAL EFFLUENTS, FISH REPRODUCTION, WATER POLLUTION

00/01-0059 WASTEWATER TREATMENTS, CRYPTOSPORIDIUM PARVUM, ROTIFERS, OOCYSTS, PUBLIC HEALTH HAZARD, WATER CONTAMINATION, INTESTINAL DISORDERS, WATER-BORNE PARASITES, CRYPTOSPORIDIOSIS

00/01-0382 WASTEWATER TREATMENTS, ENVIRONMENTAL PROTECTION AGENCY (EPA), TOTAL MAXIMUM DAILY LOAD (TMDL), WATER POLLUTION, WATER QUALITY, WATER REUSE, NONPOINT POLLUTION, EFFLUENT LIMITATIONS

00/01-0964 WASTEWATER TREATMENTS, IONIZING RADIATION, SOLID WASTE, MUNICIPAL WASTEWATER, RADIOLYSIS, HIGH-ENERGY CHEMISTRY, IONIZING RADIATION, ENVIRONMENTAL ENGINEERING

00/01-2675 WATER BLOOMS, PROKARYOTES, SCUMS, CYANOBACTERIA, NUTRIENT POLLUTION, EUTROPHICATION, TOXINS, RENAL DIALYSIS, WORLD HEALTH ORGANIZATION (WHO), GUIDE TO HEALTH SIGNIFICANCE, MONITORING AND MANAGEMENT, DRINKING WATER QUALITY GUIDELINES

00/01-2496 WATER-BORNE DISEASES, BALLAST WATER, SHIP EFFLUENT, VIBRIO CHOLERAE, MICROORGANISMS

00/01-1717 WATER-BORNE NUTRIENTS, CARCINOGENESIS, CALCIUM, MAGNESIUM, BREAST CANCER, WATER HARDNESS, CANCER MORTALITY RATES

00/01-0059 WATER-BORNE PARASITES, CRYPTOSPORIDIUM PARVUM, ROTIFERS, OOCYSTS, PUBLIC HEALTH HAZARD, WATER CONTAMINATION, INTESTINAL DISORDERS, CRYPTOSPORIDIOSIS, WASTEWATER TREATMENTS

00/01-0700 WATER COLUMN FILTRATION, ZEBRA MUSSELS INVASION, DISSOLVED OXYGEN, NET SYSTEM RESPIRATION, BIOLOGICAL BUDGET, HUDSON BAY, PHYTOPLANKTON BIOMASS, SENECA RIVER

00/01-0362 WATER CONSERVATION, DROUGHT, GLOBAL WARMING, MOISTURE EVAPORATION, PRECIPITATION, DUST BOWLS, TILLING, AQUIFERS

00/01-0059 WATER CONTAMINATION, CRYPTOSPORIDIUM PARVUM, ROTIFERS, OOCYSTS, PUBLIC HEALTH HAZARD, CRYPTOSPORIDIOSIS, INTESTINAL DISORDERS, WATER-BORNE PARASITES, WASTEWATER TREATMENTS

00/01-0376 WATER CONTAMINATION, POLLUTED WATER, ECOSYSTEM CONTAMINATION, CONTAMINATED WATER, SEDIMENT CONTAMINATION, GREAT LAKES CONTAMINATION, BIOACCUMULATION

00/01-1434 WATER CONTAMINATION, BANGLADESH, DRINKING WATER, SKIN LESIONS, SMALL TUBE-WELLS, ARSENIC POISONING

00/01-1874 WATER CONTAMINATION, LAKE BERKELEY, TOXIC POLLUTION, COPPER MINING, ANACONDA OPEN PIT MINE, OPEN PIT MINE POLLUTION, BIOREMEDIATION, ALGAE, SUPERFUND SITES, MONTANA, EXTREMOPHILE ALGAE, ENVIRONMENTAL RESTORATION

00/01-2520 WATER CONTAMINATION, EUTROPHICATION, ENVIRONMENTAL POLLUTION, AQUATIC ECOSYSTEMS, URBAN WASTEWATER

00/01-1834 WATER CURRENT DETECTION, LATERAL-LINE SYSTEM, SUPERFICIAL NEUROMASTS, CANAL NEUROMASTS, CARASSIUS AURATUS, GOLDFISH, NEURAL SENSORY SYSTEM, FISH, STILL WATER FISH, RUNNING WATER FISH

00/01-2465 WATER DYNAMICS, BUBBLE DYNAMICS, SNAPPING SHRIMP, SOUND PRODUCTION

00/01-1600 WATER ENGINEERING, TREE ISLANDS, WETLANDS RESTORATION, EVERGLADES NATIONAL PARK, U.S. ARMY CORPS OF ENGINEERS, ECOSYSTEM PROTECTION, MICCOSUKEE INDIANS, HABITAT

00/01-0086 WATER FLEAS, WATER QUALITY, TOXICITY, RAINBOW TROUT, ONCORHYNCHUS MYKISS, FATHEAD MINNOWS, PIMEPHALES PROMELAS, SILVER, DAPHNIA MAGNA, SILVER NITRATE, DISSOLVED ORGANIC CARBON

00/01-0320 WATERFOWL, MIGRATION, DECOY FLOCKS, CANADA GEESE, U.S. FISH AND WILDLIFE SERVICE (USFWS)

00/01-1717 WATER HARDNESS, CARCINOGENESIS, CALCIUM, MAGNESIUM, WATERBORNE NUTRIENTS, BREAST CANCER, CANCER MORTALITY RATES

00/01-2336 WATER INTOXICATION, ECSTASY, 4-HYDROXY-3-METHOXYMETHAMPHETAMINE (HMMA), VASOPRESSIN, BLOOD SODIUM LEVELS, BRAIN SWELLING

00/01-0630 WATER LOSS IN PLANTS, PLANT MOISTURE LOSS, FARNESYLTRANSFERASE, PLANT HORMONES, DROUGHT-RESISTANT PLANTS, ABSCISIC ACID, STOMATA REGULATION, GENE MANIPULATION

00/01-1226 WATER LOSS REGULATION, HEIGHT LIMIT, CARBON DIOXIDE LEVELS, PHOTOSYNTHESIS DECREASE, STOMATA, XYLEM, TREE GROWTH

00/01-1288 WATER MANAGEMENT, RIPARIAN HABITAT, AMERICAN RIVERS NETWORK, DAMS, MAN-MADE DAMS

00/01-0687 WATER NEUTRALITY, PH LEVELS, ACIDITY, IRON MOUNTAIN/CALIFORNIA, UNDERGROUND MINE WATERS, ULTRA-ACIDIC WATERS, EFFLORESCENT MINERALS

00/01-1611 WATER PERMEABILITY, RENAL PROXIMAL TUBULES, AQUAPORIN-1 (AQP1), RED BLOOD CELLS, CELL MEMBRANE PORES, ATOMIC STRUCTURE MODEL

00/01-0094 WATER POLLUTANTS, CHINOOK SALMON, RAINBOW TROUT, OLFACTORY SYSTEM, ONCORHYNCHUS TSHAWYTSCHA, ONCORHYNCHUS MYKISS, FISH, TOXIC METALS, COPPER

Keyword Index

00/01-2206 WATER POLLUTED EFFLUENT, MICROBES, SEWAGE DISCHARGE, LONG ISLAND SOUND, MARINE ENVIRONMENT, CLOSTRIDIUM PERFRINGENS, POLLUTION, ESTUARINE ECOSYSTEMS, SEDIMENTOLOGY, SEDIMENT CONTAMINATION

00/01-0084 WATER POLLUTION, CARCINOGENS, MUTAGENS, GENOTOXICITY, BIOLOGICAL TOXICITY, POLYCYCLIC AROMATIC HYDROCARBON (PAH), MICRONUCLEUS TEST (MNT)

00/01-0087 WATER POLLUTION, FISH, TOXIC METALS, ENVIRONMENTAL TOXINS, SILVER, SALT WATER, FRESHWATER, PHOTOGRAPHIC PROCESSING, MINING, OSMOREGULATION

00/01-0088 WATER POLLUTION, METALS, TOXIC METALS, SILVER, SOIL POLLUTION, SEAWATER, FRESHWATER, BIOCONCENTRATION FACTORS (BCF)

00/01-0095 WATER POLLUTION, PIMEPHALES PROMELAS, WASTEWATER, MUNICIPAL EFFLUENTS, FISH REPRODUCTION, FATHEAD MINNOWS

00/01-0364 WATER POLLUTION, STREAM POLLUTION, CATCHMENT TRANSPORT, FRACTAL CHEMISTRY, CHLORIDE POLLUTION

00/01-0378 WATER POLLUTION, CONTAMINATION, SEWAGE DISCHARGE, BILE ACIDS, COPROSTANOL, FECAL BACTERIA

00/01-0382 WATER POLLUTION, ENVIRONMENTAL PROTECTION AGENCY (EPA), TOTAL MAXIMUM DAILY LOAD (TMDL), WASTE WATER TREATMENT, WATER QUALITY, WATER REUSE, NONPOINT POLLUTION, EFFLUENT LIMITATIONS

00/01-0399 WATER POLLUTION, ACIDIC DEPOSITION, CRITICAL LOAD, FISH KILLS, BIOLOGICAL DAMAGE, SULFUR, NITROGEN

00/01-0409 WATER POLLUTION, PESTICIDES, HERBICIDES, GROUNDWATER QUALITY, LEACHATES, LAWN CARE, NONPOINT SOURCE POLLUTION

00/01-0450 WATER POLLUTION, ZEBRAFISH, BRACHYDANIO RERIO, GENETIC ENGINEERING, ESCHERICHIA COLI VECTOR PLASMID PML4, KANAMYCIN RESISTANCE, MUTAGEN DETECTION, N-ETHYL-N-NITROSOUREA (ENU), AQUATIC ENVIRONMENTS

00/01-0583 WATER POLLUTION, POLLUTION/WATER, TOTAL MAXIMUM DAILY LOAD (TMDL), ENVIRONMENTAL PROTECTION AGENCY (EPA), NONPOINT POLLUTION SOURCES, ENVIRONMENTAL ISSUES

00/01-1000 WATER POLLUTION, LAKE ERIE, HERRING GULLS, GREAT LAKES, ENVIRONMENTAL MONITORING, POLYCHLORINATED BIPHENYL (PCB)

00/01-1588 WATER POLLUTION, SEMIPERMEABLE MEMBRANE DEVICE (SPMD), POLLUTION, SAGINAW RIVER, MICHIGAN, ENVIRONMENTAL CONTAMINATION, POLYCHLORINATED BIPHENYL (PCB), SEDIMENT POLLUTION

00/01-1591 WATER POLLUTION, BIOACCUMULATION, MACOMA BALTHICA, METAL POLLUTION, INVERTEBRATE REPRODUCTION, COPPER, SILVER

00/01-1608 WATER POLLUTION, PHOSPHORUS, NITROGEN, NATIONAL COASTAL NUTRIENT MANAGEMENT STRATEGY, OCEAN PRESERVES

00/01-1901 WATER POLLUTION, LEAD, METALS, FISH, TROPHIC TRANSFER, ZOOPLANKTON, PLANKTON, CONTAMINATION, FOOD CHAIN, ARSENIC

00/01-1916 WATER POLLUTION, COUSTEAU CHARTER, COUSTEAU LABEL, AQUATIC ECOSYSTEMS, ENVIRONMENTAL MANAGEMENT

00/01-1923 WATER POLLUTION, AIR POLLUTION, METHYL TERTIARY-BUTYL ETHER (MTBE), GASOLINE, PETROLEUM REFINING, ENVIRONMENTAL PROTECTION AGENCY (EPA), OXYGENATED GAS, ETHANOL

00/01-2193 WATER POLLUTION, FLORIDA KEYS, CORAL REEFS, MARINE HABITATS, WILDLIFE SANCTUARIES, ECOTOURISM

00/01-2208 WATER POLLUTION, AQUATIC POLLUTION, ORGANOCHLORINE POLLUTION, INDUSTRIAL DISCHARGE, POLYCHLORINATED BIPHENYL (PCB), SEMIPERMEABLE MEMBRANE DEVICE (SPMD), ENVIRONMENTAL CONTAMINANTS

00/01-1888 WATER PRESERVATIONS, WATER, WATER USAGE, AQUATIC ECOSYSTEMS, ECOLOGICAL CYCLES, AGRICULTURE, IRRIGATION

00/01-0086 WATER QUALITY, SILVER, TOXICITY, RAINBOW TROUT, ONCORHYNCHUS MYKISS, FATHEAD MINNOWS, PIMEPHALES PROMELAS, WATER FLEAS, DAPHNIA MAGNA, SILVER NITRATE, DISSOLVED ORGANIC CARBON

00/01-0382 WATER QUALITY, ENVIRONMENTAL PROTECTION AGENCY (EPA), TOTAL MAXIMUM DAILY LOAD (TMDL), WATER POLLUTION, WASTE WATER TREATMENT, WATER REUSE, NONPOINT POLLUTION, EFFLUENT LIMITATIONS

00/01-1574 WATER QUALITY, COAL MINING INDUSTRY, APPALACHIAN OHIO, MONDAY CREEK RECLAMATION PROJECT (MCRP), INDUSTRIAL POLLUTION, ACID MINE LEACHATE, ENVIRONMENTAL DAMAGE, SUCCESSIVE ALKALINITY PRODUCING SYSTEMS (SAPS)

00/01-1575 WATER QUALITY, PHYTOPLANKTON, ALGAL BLOOMS, RIVER DANUBE, EUTROPHICATION, SILICATE-UTILIZING DIATOMS, RIVER DAMS, MARINE BIOGEOCHEMISTRY, SILICATES

00/01-2507 WATER QUALITY, COASTAL-ZONE MANAGEMENT, GREAT LAKES, TEMPERATURE GRADIENTS, CURRENT MONITORING, INDUSTRIAL POLLUTION, COASTAL DISPERSION MODELS

00/01-1577 WATER REGULATION, TEMPERATE REGIONS, FISH LIFE CYCLES, CONSERVATION, RIVER DAMS, ENVIRONMENT, RIVERINE ECOSYSTEMS, HABITAT DISRUPTION, TROPICS

00/01-0688 WATER RESERVOIRS, WATER SHORTAGES, UNDERGROUND AQUIFERS, DROUGHT, WATER, WATER-RIGHTS BANKING, GROUND WATER SUPPLIES

00/01-1576 WATER RESOURCES, RIPARIAN ZONES, RIVER DAMS, ENVIRONMENT, HYDROLOGY, RIPARIAN ECOSYSTEMS

00/01-0382 WATER REUSE, ENVIRONMENTAL PROTECTION AGENCY (EPA), TOTAL MAXIMUM DAILY LOAD (TMDL), WATER POLLUTION, WATER QUALITY, WASTE WATER TREATMENT, NONPOINT POLLUTION, EFFLUENT LIMITATIONS

00/01-0688 WATER-RIGHTS BANKING, WATER SHORTAGES, UNDERGROUND AQUIFERS, WATER RESERVOIRS, WATER, DROUGHT, GROUND WATER SUPPLIES

00/01-0649 WATER SAFETY, COASTAL WATER, BEACH WATER, HUMAN PATHOGENIC VIRUS, ENVIRONMENTAL PROTECTION AGENCY (EPA), BEACHES ENVIRONMENT ASSESSMENT CLOSURE AND HEALTH (BEACH), ENVIRONMENTAL MONITORING FOR PUBLIC ACCESS AND COMMUNITY TRACKING (EMPACT)

00/01-1134 WATER SAFETY, WORLD HEALTH ORGANIZATION (WHO), CRYPTOSPORIDIUM, TURBIDITY, LEAD, ARSENIC, CHLORINE, ENVIRONMENTAL PROTECTION AGENCY (EPA), TRIHALOMETHANES, AMERICAN NATIONAL STANDARDS INSTITUTE (ANSI), INTERNATIONAL BOTTLED WATER ASSOCIATION (IBWA)

00/01-0654 WATERSHEDS, DAMS, RESTORATION, LANDSCAPE, BABBITT/BRUCE

00/01-0688 WATER SHORTAGES, DROUGHT, UNDERGROUND AQUIFERS, WATER RESERVOIRS, WATER, WATER-RIGHTS BANKING, GROUND WATER SUPPLIES

00/01-0073 WATER SUPPLIES, NEW VALLEY PROJECT, IRRIGATION, NILE DELTA, TOSHKA, EGYPT, MIDDLE EAST AGRICULTURE

00/01-0972 WATER SUPPLIES, GLOBAL WARMING, ICE MELT, GLOBAL CLIMATE CHANGE, GLOBAL CLIMATE MODELS

00/01-0976 WATER SUPPLIES, IRRIGATION, AQUATIC ENVIRONMENT, OGALLALA AQUIFER, GLOBAL WATER SUPPLY

00/01-0279 WATER SUPPLY CONTAMINATION, FLOODING, DROUGHT, WEATHER CHANGES, CLIMATIC CHANGE, EL NINO, LA NINA

00/01-1912 WATER SUPPLY, ENVIRONMENTAL ISSUES, POPULATION GROWTH, INTERNATIONAL ISSUES, DRINKING WATER, CLIMATE CHANGE, PUBLIC HEALTH ISSUES

00/01-1556 WATER SURFACE TENSION, STREPTOMYCETES, HYDROPHOBINS, AERIAL HYPHAE, MYCELIUM, FILAMENTOUS BACTERIA, FILAMENTOUS FUNGI, AQUEOUS ENVIRONMENT, CONVERGENT EVOLUTION, EVOLUTIONARY INFLUENCES

00/01-1852 WATER TIGER, PREDACIOUS INSECTS, AQUATIC INSECTS, DIVING BEETLES, BIODIVERSITY, BEETLES

00/01-1888 WATER USAGE, WATER PRESERVATIONS, WATER, AQUATIC ECOSYSTEMS, ECOLOGICAL CYCLES, AGRICULTURE, IRRIGATION

00/01-1924 WATER VAPOR, GREENHOUSE EFFECT, CLIMATE CHANGES, OZONE DEPLETION, CARBON DIOXIDE, METHANE, CHLOROFLUOROCARBONS (CFCS), NITROUS OXIDE, NATIONAL OCEANIC AND ATMOSPHERIC ADMINISTRATION (NOAA), ULTRAVIOLET RAYS, CLOUD COVERAGE, GLOBAL WARMING

00/01-0415 WATER VOLES, CHANNELIZATION, GREENERY, PREDATORY MINKS, RIVERBANK HABITAT, RODENTICIDES, ANIMAL-RIGHTS ACTIVISTS, ARVISOLA TERRESTRIS

00/01-0940 WATER WALKING, SURFACE TENSION, FISHING SPIDER, DOLOMEDES TRITON, LOCOMOTION

00/01-0655 WATERWAYS, RIVER RESTORATION, DAM REMOVAL, WISCONSIN, RIVER ALLIANCE, SMALL DAMS PROGRAM, TROUT UNLIMITED NATIONAL

00/01-2116 WATSON/JAMES D., DOUBLE HELIX, DEOXYRIBONUCLEIC ACID (DNA), ADENINE, THYMINE, CYTOSINE, GUANINE, AMINO ACIDS, HUMAN GENOME PROJECT (HGP), NATIONAL ACADEMY OF SCIENCES (NAS), INTERNET

00/01-1819 WATSON/JAMES D., CRICK/FRANCIS H. C., DEOXYRIBONUCLEIC ACID (DNA), GENETIC CODE, HUMAN GENOME, PHILADELPHIA LIBERTY MEDAL

00/01-0611 WATTLED JACANA, BIRD BEHAVIOR, EVOLUTIONARY ADAPTATIONS, GENDER-ROLES, SEX-ROLE REVERSAL, TERRITORIAL DEFENSE, MATING SYSTEMS

00/01-0985 WAVE ENERGY, HURRICANES, TROPICAL CYCLONIC STORMS, CORAL REEFS, RAINFORESTS, CARIBBEAN ISLANDS, HABITAT DESTRUCTION, ECOSYSTEMS

00/01-0049 WAY CALLS, BIRD LIFE HISTORY, SOCIAL STRUCTURE, STRIPE-BACKED WRENS, VOCAL TRADITIONS, DUETS, REPRODUCTIVE BEHAVIOR

00/01-1273 WEAPONS POLLUTION, UNEXPLODED ORDNANCE, EXPLOSIVE CHEMICALS, PROPELLANT CHEMICALS, GROUNDWATER CONTAMINATION, ORDNANCE, MILITARY TRAINING SITES

00/01-0327 WEASELS, FERRETS

00/01-1894 WEATHER, COAL, NATURAL GAS, CLIMATE CHANGES, GLOBAL WARMING, CARBON DIOXIDE, EMISSIONS, CARBON FUELS, OIL

00/01-0279 WEATHER CHANGES, FLOODING, DROUGHT, WATER SUPPLY CONTAMINATION, CLIMATIC CHANGE, EL NINO, LA NINA

00/01-0404 WEATHER RECORDS, DROUGHT, PLAGUES, CLIMATE CHANGE, TREE RING RECORD, SEVILLETA/NEW MEXICO, LONG-TERM ECOLOGICAL RESEARCH

00/01-1582 WEATHER-RELATED DISASTERS, STORMS, PUBLIC SAFETY ISSUES, FLOODS, DROUGHTS, ENVIRONMENTAL ISSUES, DISASTER MANAGEMENT

00/01-1570 WEATHER SATELLITES, FISH LARVAE, COASTAL ESTUARIES, TARPON, ADVANCED VERY HIGH RESOLUTION RADIOMETERS, OCEAN TEMPERATURES, COMPUTER MODELS, GULF STREAM

00/01-1202 WEB, INTERNET, MEDICINE, ONLINE PHARMACIES, PRESCRIPTIONS, FEDERAL TRADE COMMISSION, NATIONAL INSTITUTES OF HEALTH

00/01-0286 WEB SITES, PATENTS, INVENTIONS, SOFTWARE PATENTS, INTERNET PATENTS, PRIOR ART

00/01-1490 WEB SITES, ONLINE PHARMACIES, PRESCRIPTIONS, INTERNET, FOOD AND DRUG ADMINISTRATION, VERIFIED INTERNET PHARMACY PRACTICE SITES (VIPPS)

00/01-1537 WEED CONTROL, HERBICIDES, ALLELOPATHY, CROP ROTATION, AGRICULTURAL PRODUCTION

00/01-1857 WEED CONTROL, GROUND COVER, CLOVER, OKRA, PEPPERS, RYEGRASS, CANOLA, CROP MANAGEMENT, LIVING MULCHES, MULCH TYPES

00/01-2443 WEED GROWTH INHIBITION, BIODEGRADABLE PROPERTIES, SOYBEAN OIL, LINSEED OIL, MULCH DURABILITY, PAPER MULCHES, SUSTAINABLE FARMING, CROP YIELDS, AGRICULTURAL MULCHES

00/01-2530 WEED POPULATIONS, BIODIVERSITY, GENETICALLY MODIFIED HERBICIDE-TOLERANT (GMHT) CROPS, SEED-EATING BIRDS, CHENOPODIUM ALUM, ALAUDA ARVENSIS, CROP SIMULATIONS, SKYLARKS

00/01-0199 WEGENER'S GRANULOMATOSIS, SYSTEMIC INFLAMMATORY DISEASE, HUMAN LEUKOCYTE ANTIGEN, HUMAN LEUKOCYTE ANTIGEN CLASS-I MOLECULES, GENETICS DISEASES, HUMAN LEUKOCYTE ANTIGEN LOCUS

00/01-1388 WEIGHT-BEARING BONES, SPACE STATION MIR, BONE MINERAL DENSITY (BMD), CANCELLOUS BONES, CORTICAL BONES, BONE LOSS, BONE DETERIORATION, OSTEOPOROSIS, MICROGRAVITY-INDUCED BONE LOSS

00/01-1148 WEIGHT CONTROL, WEIGHT LOSS, OVEREATING, BODY-MASS INDEX (BMI), OBESITY, DIETING

00/01-2281 WEIGHT CONTROL, APNEA, HYPOPNEA, OBESITY, SLEEP-DISORDERED BREATHING (SDB)

00/01-0843 WEIGHT GAIN, EATING PATTERNS, HUNGER, SNACKING, SATIETY, BLOOD SUGAR, INSULIN

00/01-2072 WEIGHT GAIN, OBESITY, CORTISOL, HIGH BLOOD PRESSURE, STRESS, MID-LIFE, WOMEN'S HEALTH

00/01-0243 WEIGHT LOSS, OBESITY, PHYSICAL FUNCTION, FUNCTIONAL HEALTH STATUS, BODY MASS INDEX, BODY PAIN, MOBILITY DISABILITY

00/01-0837 WEIGHT LOSS, DIETING, LOW CARBOHYDRATE DIET, KETOSIS, HIGH PROTEIN DIET, ATKINS DIET

00/01-0856 WEIGHT LOSS, BULIMIA, GARDEN STATE BEHAVIORAL HEALTH, GUILT FEELINGS, PSYCHOTHERAPY, ANOREXIA NERVOSA, MALE HEALTH PROBLEMS

00/01-1114 WEIGHT LOSS, HYPOGONADISM, HUMAN IMMUNODEFICIENCY SYNDROME (HIV), RESISTANCE EXERCISE THERAPY, REPLACEMENT TESTOSTERONE, TESTOSTERONE THERAPY, EXERCISE THERAPY

00/01-1128 WEIGHT LOSS, OVERWEIGHT, EXERCISE, FITNESS, OBESITY, PREMATURE DEATH

00/01-1148 WEIGHT LOSS, DIETING, OVEREATING, BODY-MASS INDEX (BMI), OBESITY, WEIGHT CONTROL

00/01-1155 WEIGHT LOSS, CHOLESTEROL, LIPIDS, HIGH-DENSITY LIPOPROTEIN (HDL), LOW-DENSITY LIPOPROTEIN (LDL), TRIGLYCERIDES, EXERCISE, LYONS DIET HEART STUDY, MEDITERRANEAN DIET, HEART ATTACK

00/01-1161 WEIGHT LOSS, ABSORPTION, METABOLISM, ORLISTAT, LIPASE, BODY-MASS INDEX, HUNGER CONTROL

00/01-1459 WEIGHT LOSS, PHENTERMINE, FEN-PHEN, DIET PILLS, FENFLURAMINE, HEART-VALVE ABNORMALITIES, CARCINOID

00/01-2061 WEIGHT LOSS, LIPOSUCTION, ABDOMINOPLASTY, FAT REMOVAL, STOMACH SLIMMING, ULTRASOUND-ASSISTED LIPOSUCTION (UAL), COSMETIC SURGERY

Keyword Index

00/01-2271 WEIGHT LOSS, BROWN ADIPOSE TISSUE, UNCOUPLING PROTEIN-3 (UCP-3), MITOCHONDRIAL TRANSPORTER SUPERFAMILY, HYPERPHAGIA, MICE, OBESITY TREATMENT, TRANSGENIC MICE, FAT METABOLISM, INSULIN SENSITIVITY, GENE EXPRESSION

00/01-2361 WEIGHT-LOSS PROGRAMS, OBESITY, DEPRESSION, EATING BEHAVIORS, BINGE EATING DISORDER (BED), OVERWEIGHT CHILDREN, PSYCHIATRY INTERVENTION

00/01-2366 WEIGHT LOSS, HYPERTENSION, BLOOD PRESSURE, CALCIUM, MAGNESIUM, POTASSIUM

00/01-0206 WEIGHT LOSS INTERVENTION, ANTIHYPERTENSIVE MEDICATION, HYPERTENSION, HIGH BLOOD PRESSURE, OBESITY, HYPERTENSIVE OPTIMAL TREATMENT (HOT) STUDY

00/01-2246 WEIGHT REGULATION, BROWN ADIPOSE TISSUE, SKELETAL MUSCLE UNCOUPLING PROTEINS, LIPIDS, THERMOGENESIS, UNCOUPLING PROTEIN (UCP), OBESITY MECHANISMS, DIET INFLUENCES

00/01-0564 WEIGHT TRAINING, HEART DISEASE, ISOMETRICS, AMERICAN HEART ASSOCIATION, DYNAMICS EAERCISE, AEROBICS, EXERCISE, CORONARY ARTERY DISEASE, RESISTANCE TRAINING

00/01-2062 WESCHLER ADULT INTELLIGENCE SCALE (WAIS), MAGNETIC RESONANCE IMAGING (MRI), OCTOGENARIANS, ALZHEIMER'S DISEASE, INTELLECTUAL FUNCTION, CEREBRAL WHITE-MATTER HYPERINTENSITIES, PERIVENTRICULAR HYPERINTENSITIES

00/01-1683 WESCHLER INTELLIGENCE SCALE FOR CHILDREN-III, GESTATIONAL AGE, INTELLIGENCE QUOTIENT (IQ), REGIONAL BRAIN VOLUMES, INTRAVENTRICULAR HEMORRHAGE, PRETERM CHILDREN, DEVELOPMENTAL TEST OF VISUAL-MOTOR INTEGRATION, KIDDIE-SCHEDULE FOR AFFECTIVE DISORDERS AND SCHIZOPHRENIA EPIDEMIOLOGIC VERSION, CHILD BEHAVIOR CHECKLIST, BRAIN HEMISPHERES, MAGNETIC RESONANCE IMAGING (MRI)

00/01-0665 WEST NILE VIRUS, FLOOD, DROUGHT, MALARIA, DENGUE FEVER, YELLOW FEVER, ST. LOUIS ENCEPHALITIS, GLOBAL WARMING, HANTAVIRUS PULMONARY SYNDROME, CULEX PIPIENS MOSQUITOES, ANOPHELES MOSQUITOES, AEDES AEGYPTI MOSQUITOES

00/01-0816 WEST NILE VIRUS, MOSQUITO-BORNE DISEASE, NEW YORK CITY

00/01-0936 WEST NILE VIRUS, NEW YORK CITY, VIRAL DISEASES, ENCEPHALITIS, MOSQUITO VECTORS, BIRDS, INFECTIOUS DISEASES

00/01-1456 WEST NILE VIRUS, VIRUS, MOSQUITO-BORNE VIRUS, PATHOGEN, AFRICA, DISEASE SURVEILLANCE, BIRDS, LARVICIDES

00/01-1820 WEST NILE VIRUS, VIRAL EPIDEMICS, INFECTIOUS DISEASES, INSECT-BORNE DISEASES, MOSQUITOES, ENCEPHALITIS, EPIDEMICS

00/01-2006 WEST NILE VIRUS, MOSQUITO-BORNE DISEASES, EXOTIC DISEASES, ENCEPHALITIS

00/01-2614 WEST NILE VIRUS, MOSQUITOES, PUBLIC HEALTH THREAT, BIRD VIRUSES, DEAD-END HOST, CENTERS FOR DISEASE CONTROL AND PREVENTION (CDC)

00/01-2655 WEST NILE VIRUS (WNV) SURVEILLANCE PROGRAMS, MOSQUITO CONTROL, VETERINARY SURVEILLANCE, INSECT-BORNE DISEASES

00/01-2288 WEST OF SCOTLAND CORONARY PREVENTION STUDY, PLATLET-ACTIVATING FACTOR ACETYLHYDROLASE, LOW-DENSITY LIPOPROTEIN (LDL), PRAVASTATIN, LIPOPROTEIN-ASSOCIATED PHOSPHOLIPASE A2, CORONARY EVENT PREDICTORS

00/01-0093 WESTERN EUROPE WATER POLLUTION, RIVER ECOSYSTEMS, RIVERINE INSECTS, COPPER, DIAZINON, HYDROPSYCHE ANGUSTIPENNIS, CADDISFLIES

00/01-0587 WESTERN INFLUENCES, COMPUTER PROGRAMMING, SOFTWARE INDUSTRY, INDIA, CULTURAL

00/01-0584 WESTERN MENTALITY, EASTERN MENTALITY, REASONING, LOGIC, COGNITIVE PSYCHOLOGY, CONFUCIANISM, ANCIENT GREECE, HARMONY, CONFLICT RESOLUTION

00/01-0271 WESTERN SCIENCE, RELIGIOUS WORLD VIEW, ENVIRONMENTAL CRISIS, SPIRITUAL WORLD VIEW, NATURAL ORDER

00/01-1893 WET CLEANING, DRY CLEANING POLLUTION, TOXIC-FREE CLEANING, MODEL CLEANERS PROJECT, PERCHLOROETHYLENE (PERC)

00/01-1280 WET DEPOSITION, CHESAPEAKE BAY AREA, AIR-WATER GAS EXCHANGE, PESTICIDES, PATUXENT RIVER

00/01-2177 WET HABITATS, ARTHROPOD BODY SHAPES, JAMAICA, EVOLUTIONARY INFLUENCES, INVERTEBRATES, TROPICAL REGIONS

00/01-1217 WETLAND HABITATS, HYDROPTILA, CADDISFLIES, TOMAH STREAM WETLAND, TRICHOPTERA, SPECIES RICHNESS

00/01-0423 WETLAND RESTORATION, MIGRATORY BIRDS, CALIFORNIA WETLANDS, SALTWATER LAKES, IRRIGATION WATERS, SALTON SEA ECOSYSTEM, BIRD HABITATS

00/01-2151 WETLAND SPECIES, NERODIA ERYTHROGASTER NEGLECTA, HIBERNACULA, COPPERBELLY WATER SNAKE, HIBERNATION, HABITAT PRESERVATION, SNAKE BEHAVIOR

00/01-0077 WETLANDS, REGULATORY PROTECTION, HABITAT ASSESSMENTS, ECOSYSTEM FUNCTIONS, SEASONALLY FLOODED WETLANDS, ISOLATED WETLANDS, LONGLEAF PINE, ENVIRONMENTAL PROTECTION

00/01-0089 WETLANDS, EGRETS, AVIAN BEHAVIOR, METHYLMERCURY, GREAT EGRET, ENVIRONMENTAL CONTAMINANTS, ARDEA ALBUS

00/01-0090 WETLANDS, EGRETS, MERCURY, NESTLINGS, FLORIDA EVERGLADES, GREAT EGRET, AVIAN DIETS, WADING BIRDS, ENVIRONMENTAL CONTAMINANTS

00/01-0317 WETLANDS, ECOSYSTEMS, BEAVER DAMS, BEAVERS

00/01-0355 WETLANDS, WADING BIRDS, CRAWFISH, AQUACULTURE, RICE FARMING

00/01-0413 WETLANDS, ESTUARIES, COASTAL MARSHES, U.S. FISH AND WILDLIFE SERVICE, SEAL BEACH NATIONAL WILDLIFE REFUGE, BAHIA CERRITOS MARINA

00/01-0421 WETLANDS, AQUATIC ORGANISMS, IMPERILED SPECIES, MATERNAL PONDS, SALAMANDERS, AMPHIBIANS, VERNAL POOLS

00/01-0980 WETLANDS, LAKE JUNIN, GREBES, MINING CONTAMINATION, PERU

00/01-1568 WETLANDS, ILLINOIS WETLANDS, REED CANARY GRASS, PHALARIS ARUNDINACEA, INVASIVE SPECIES, EXOTIC PLANT SPECIES

00/01-1887 WETLANDS, COAST 2050, LEVIES, NAVIGATION CHANNELS, MISSISSIPPI DELTA, MISSISSIPPI RIVER, NEW ORLEANS

00/01-2182 WETLANDS, GULF COAST, COASTAL PRAIRIE ECOSYSTEM, INVASIVE SPECIES, CHINESE TALLOWTREE, SALINITY, SAPIUM SEBIFERUM

00/01-2185 WETLANDS, HYDROPHYTES, XYLEM, PLANT ADAPTATION, EMBOLISM, TRANSPIRATION

00/01-2190 WETLANDS, SALT MARSHES, ENDANGERED SPECIES, TIJUANA RIVER, TIJUANA ESTUARY

00/01-2486 WETLANDS, PHRAGMITES AUSTRALIS, CORD GRASSES, BIRD HABITAT, OPEN SPACES, MARSHES, REED MARSHES

00/01-0061 WETLANDS CONSERVATION, EVERGLADES, RIVER OF GRASS, CAPE SABLE SPARROW, ENDANGERED SPECIES

00/01-2217 WETLANDS MANAGEMENT, SYCAN MARSH, RANGE MANAGEMENT, GRAZING, MULTIPLE LAND USES, RESOURCE CONSERVATION

00/01-1600 WETLANDS RESTORATION, TREE ISLANDS, EVERGLADES NATIONAL PARK, WATER ENGINEERING, U.S. ARMY CORPS OF ENGINEERS, ECOSYSTEM PROTECTION, MICCOSUKEE INDIANS, HABITAT

00/01-2500 WETLANDS RESTORATION, ATLANTIC CORDGRASS, SPARTINA ALTERNIFLORA, SAN FRANCISCO BAY, ECOLOGICAL RESTORATION, INVASIVE SPARTINA PROJECT, PACIFIC CORDGRASS, SPARTINA FOLIOSA, BIOLOGICAL INVASIONS, NON-NATIVE PLANTS

00/01-0620 WHALE ATTACKS, KILLER WHALE, ORCA, PREDATORS, GRAY WHALE

00/01-0633 WHALE CARCASS DECOMPOSITION, DEEP-SEA COMMUNITIES, HYDROTHERMAL VENTS, CHEMOAUTOTROPHIC ORGANISMS, DECOMPOSITION COMMUNITIES, MARINE HABITATS

00/01-1830 WHALE CULTURE, KILLER WHALES, BOTTLENOSE DOLPHINS, SPERM WHALES, CULTURAL LEARNING, ANIMAL BEHAVIOR, MARINE MAMMALS, LEARNED BEHAVIOR, CETACEANS

00/01-1276 WHALE FEEDING GROUNDS, RIGHT WHALES, ENDANGERED WHALE SPECIES, U.S. COAST GUARD, NATIONAL OCEANIC AND ATMOSPHERIC ADMINISTRATION (NOAA)

00/01-0926 WHALE POPULATIONS, GLOBAL HUNTING MORATORIUM, INTERNATIONAL WHALING COMMISSION, NORTH ATLANTIC RIGHT WHALES, BALEEN PLATES, DECLINES, CONSERVATION

00/01-2133 WHALE POPULATIONS, KILLER WHALES, ORCINUS ORCA, POLYCHLORINATED BIPHENYL (PCB), MAMMAL LIFE HISTORIES, MARINE MAMMALS, ORCAS, POPULATION DECLINES

00/01-1517 WHALE WATCHING, SPECIES PRESERVATION, KILLER WHALES, ORCINUS ORCA, MARINE MAMMALS, CETACEANS, ANIMAL BEHAVIOR

00/01-0018 WHALES, SHIP COLLISIONS, FISHING GEAR ENTANGLEMENT, INBREEDING DEPRESSION, POLYCYCLIC AROMATIC HYDROCARBON (PAH), ENVIRONMENTAL DEGRADATION, MARINE MAMMALS, RIGHT WHALES

00/01-0302 WHALES, CETACEANS, DOLPHINS, ENDANGERED SPECIES, CONSERVATION, ANIMAL BEHAVIOR, HABITAT DESTRUCTION

00/01-0360 WHALES, ENDANGERED SPECIES, BALEEN, COPEPOD, PLANKTON, RIGHT WHALE

00/01-0626 WHALES, DIVING BEHAVIOR, SEALS, MARINE MAMMALS, DOLPHINS, OXYGEN CONSERVATION, SWIMMING EFFICIENCY

00/01-1593 WHALES, ENDANGERED SPECIES, THREATENED SPECIES, MARINE MAMMALS, BIOLOGICAL CONSERVATION

00/01-1605 WHALES, ALASKAN NATIVE AMERICANS, MARINE MAMMAL PROTECTION ACT (MMPA), NATIONAL MARINE FISHERIES SERVICE (NMFS), ENDANGERED SPECIES ACT (ESA), BELUGA WHALES, COOK INLET BELUGA

00/01-2433 WHALES POPULATION DECLINES, ORCAS, KILLER WHALES, OCEAN POLLUTION, POLYCHLORINATED BIPHENYL (PCB), MARINE MAMMALS, CONSERVATION INITIATIVES, POLLUTED ENVIRONMENTS

00/01-0717 WHEAT, GENETIC ENGINEERING, FUNGAL INFECTIONS, ANTIFUNGAL GENES, TRANSGENIC WHEAT

00/01-1751 WHEAT, HYDROCOLLOIDS, FATS, GUAR GUM (GG), CARBYL METHYL CELLULOSE (CMC), SODIUM-STEROYL-2-LACTATE (SSL), GLYCEROL MONO STEARATE (GMS), AMERICAN ASSOCIATION OF CEREAL CHEMISTS (AACC), EMULSIFIERS, FLOUR, CALORIC REDUCTION, BAKED GOODS

00/01-1401 WHEAT BRAN, BREAST CANCER, FIBER

00/01-2075 WHEAT FLOUR, PROTEIN, PROTEIN MALNUTRITION, AMINO ACIDS, ASSOCIATION OF OFFICIAL ANALYTICAL CHEMISTS (AOAC), FOOD AND AGRICULTURE ORGANIZATION (FAO), PROTEIN EFFICIENCY RATIO (PER), NUTRITION DEPRIVATION, SOY FLOUR, SESAME FLOUR

00/01-0194 WHEEZING, ASTHMA, BRONCHIAL ASTHMA, ALLERGENS, WORLD HEALTH ORGANIZATION, ALLERGIC RHINITIS

00/01-1131 WHEEZING, CHILDHOOD ASTHMA, ALLERGIES, ASTHMA, DAY-CARE ATTENDANCE, SIBLINGS

00/01-2076 WHEEZING, ALLERGENS, ASTHMA, GERMAN MULTICENTER ALLERGY STUDY, IMMUNOGLOBULIN E (IGE), HAY FEVER, ECZEMA, PLETHYSMOGRAPHY, HISTAMINE DIHYDROCHLORIDE, FORCED EXPIRATORY VOLUME (FEV), RADIOALLERGOSORBENT FLUORESCENCE IMMUNOASSAY

00/01-0601 WHIPLASH, INTERROGATION TECHNIQUES, VIGOROUS SHAKING, SHAKEN IMPACT SYNDROME, TORTURE, UNIVERSAL DECLARATION OF HUMAN RIGHTS, ISRAEL

00/01-0507 WHIPPLE'S DISEASE, BACILLI, BACTERIA, BACTERIAL INFECTION

00/01-1849 WHISTLE INDIVIDUALITY, TURSIOPS TRUNCATUS, COMMUNICATION WHISTLES, VOCAL LEARNING, ACOUSTIC LOCATION, HYDROPHONE, BOTTLENOSE DOLPHINS, LEARNED SIGNAL TYPES, MARINE MAMMALS, MAMMAL BEHAVIOR

00/01-0632 WHISTLING THORN ACACIA, ACACIA DREPANOLOBIUM, SYMBIOTIC RELATIONSHIPS, ANT COLONIES, HERBIVORE DEFENSES, AFRICA'S HIGH PLATEAUS, CREMATOGASTER SPECIES, TETRAPONERA PENZIGI

00/01-1344 WHITE ADIPOSE TISSUE (WAT), FAT TISSUE DEVELOPMENT, TRANSCRIPTION, ADIPOCYTE DIFFERENTIATION, OBESITY, ADIPOGENESIS REGULATION, BROWN ADIPOSE TISSUE (BAT), GENE EXPRESSION

00/01-2148 WHITEBARK PINE, GRIZZLY BEARS, BISON, CUTTHROAT TROUT, YELLOWSTONE NATIONAL PARK, ARMY CUTWORM MOTHS, FOOD SOURCE DECLINE, POPULATION PRESSURES

00/01-0548 WHITE BLOOD CELLS, BLOOD TESTS, HEMATOLOGY, BLOOD, RED BLOOD CELLS

00/01-1404 WHITE BLOOD CELLS, BLOOD DISEASES, HEMATOLOGY, LEUKEMIA, BONE MARROW

00/01-1245 WHITE CABBAGE BUTTERFLY, BUTTERFLY LEARNING, HELICONIUS, PIPEVINE SWALLOWTAIL, SOLITARY INSECTS, INSECT BEHAVIOR, COLOR PREFERENCE, LEARNED BEHAVIOR

00/01-0052 WHITE-CHINNED PETRELS, MATE FIDELITY, LONG-LIVED BIRD SPECIES, PREDATION, REPRODUCTIVE PERFORMANCE, BIRD LIFE HISTORY

00/01-0422 WHITE-FOOTED MOUSE, EDGE HABITATS, SEED PREDATION, PLANT SUCCESSION

00/01-0280 WHITE HOUSE INITIATIVE ON ONLINE DRUG SALES, PRESCRIPTION DRUGS, ILLEGAL DRUG SALES, DISPENSING DRUGS WITHOUT PRESCRIPTION, PHARMACEUTICAL COSTS, FOOD & DRUG ADMINISTRATION (FDA), DRUG SAFETY, ONLINE DRUG SALES, DATE-RAPE DRUG (GAMMA-HYDROXYBUTYRATE), ANABOLIC STEROIDS

00/01-2407 WHITE MALE EFFECT, RISK PERCEPTION, PSYCHOLOGY, POLITICAL SCIENCE

00/01-0372 WHITE SPRUCE, ARBOREAL FORESTS, TUNDRA, GLOBAL WARMING, PICEA GLAUCA, ECOTONES, FOREST MANAGEMENT, NOATAK NATIONAL PRESERVE, TREELINES

00/01-2372 WHOLE GRAIN CONSUMPTION, ISCHEMIC STROKE, STROKE, CARDIOVASCULAR DISEASE IN WOMEN, WOMEN'S HEALTH

00/01-2670 WHOLE GRAINS, COLON CANCER, FIBER, ENDOSPERM, GERM, BRAN, PHYTOCHEMICALS, VITAMINS, MINERALS, HEART DISEASE, TYPE 2 DIABETES, NURSES HEALTH STUDY

00/01-2691 WHOLE GRAINS, OAT BRAN, CHOLESTEROL-LOWERING FOODS, HEART DISEASE RISKS, DIETARY FIBER

Keyword Index

00/01-0459 WHOLE-GENOME SHOTGUN TECHNIQUE, GENOME SEQUENCING, DROSOPHILA MELANOGASTER GENOME, NUCLEOTIDE SEQUENCES, HUMAN DISEASE GENE FUNCTIONS

00/01-2440 WHOOPING CRANE MIGRATION, GRUS AMERICANA, ULTRALIGHT AIRCRAFT, POPULATION DECLINES, BIRD BEHAVIOR, CONSERVATION INITIATIVES, MIGRATORY CRANE POPULATION

00/01-0765 WIFFEN/JOAN, NEW ZEALAND, FOSSIL RECORD, DINOSAUR FOSSILS, REPTILES, MOSASAUR

00/01-0992 WILD ANIMALS, HABITAT CONSERVATION, GENE POOLS, ENDANGERED SPECIES, CAPTIVE BREEDING, ZOOS

00/01-2218 WILD BIRD REPRODUCTION, ENVIRONMENTAL HEALTH, POLLUTION, POLYCHLORINATED BIPHENYL (PCB), BIOACCUMULATING CONTAMINANTS, ENDOCRINE-MODULATING SUBSTANCES, EGG COMPOSITION, EMBRYONIC DEVELOPMENT, KESTREL CLUTCH SUCCESS

00/01-1530 WILD CATS, WILDLIFE CONSERVATION, TEXAS, ATASCOSA NATIONAL WILDLIFE REFUGE, ENVIRONMENTAL PROTECTION, ENDANGERED SPECIES, ECOTOURISM, OCELOTS, HABITAT RESTORATION

00/01-1208 WILDCRAFTING, ETHNOBOTANY, PHARMACOGNOSY, GARCINIA KOLA, BIOPROSPECTING, TRADITIONAL MEDICINE, FOLK MEDICINE, PLANT BIOACTIVITY, BOTANICAL MEDICINES, NATURAL PRODUCTS

00/01-2114 WILDERNESS ACT, YELLOWSTONE NATIONAL PARK, NATIONAL PARKS, WASHBURN-DOANE EXPEDITION, MADISON JUNCTION, NORTHERN PACIFIC RAILROAD, YOSEMITE NATIONAL PARK, SCIENTIFIC PRESERVATION, NATURAL RESOURCES

00/01-2505 WILDERNESS ACT, NATIONAL WILDERNESS PRESERVATION SYSTEM, NATIONAL PARK SERVICE, DEVELOPMENT PRESSURES, ZION NATIONAL PARK, ENVIRONMENTAL IMPACT

00/01-2506 WILDERNESS ALLIANCES, LANDSCAPE PROTECTION, NEW MEXICO, NATIONAL WILDERNESS PRESERVATION SYSTEM, BUREAU OF LAND MANAGEMENT, GRASSROOTS ORGANIZATIONS

00/01-2733 WILDERNESS AREAS, NEW JERSEY, FIELD GUIDES, FLOWER IDENTIFICATIONS, PLANT DISTRIBUTIONS, HORTICULTURE, SPECIES DESCRIPTIONS, PINE BARRENS, BIODIVERSITY

00/01-2503 WILDERNESS PROTECTION, ROADLESS AREAS, U.S. FORESTS, ENDANGERED SPECIES, HABITAT ISOLATION, ECOSYSTEM RESTORATION, FOREST DWELLERS

00/01-2504 WILDERNESS PROTECTION, U.S. FOREST SERVICE, NATIONAL PARKS, PUBLIC LANDS, OFF-ROAD VEHICLES (ORVS), RECREATIONAL LAND USE, ENVIRONMENTAL POLLUTION

00/01-1866 WILD FISHERIES, AQUACULTURE, HABITAT MODIFICATION, MARINE ECOSYSTEMS, FISHING INDUSTRY, FISH FEED, RESOURCE MANAGEMENT, SHRIMP, SALMON

00/01-2186 WILDFIRES, HABITATS, PLANT COMMUNITY SUCCESSION, PRESCRIBED BURNING, GEOGRAPHIC INFORMATION SYSTEM, WILDLIFE MANAGEMENT, FOREST MANAGEMENT

00/01-2187 WILDFIRES, PRESCRIBED BURNING, FOREST MANAGEMENT, AIR POLLUTION, EMISSIONS, PUBLIC HEALTH

00/01-2488 WILDFIRES, FOREST FIRES, TREE PLANTING, ECOSYSTEMS RESTORATION, FOREST REGENERATION

00/01-1289 WILDLANDS PROJECT (WP), MESOPREDATOR RELEASE, FOOD CHAINS, MEGAPREDATORS, HABITAT FRAGMENTATION, ECOLOGICAL UMBRELLA EFFECT

00/01-0603 WILDLIFE CONSERVATION, GENETICALLY ALTERED ORGANISMS, AGRICULTURAL PRODUCTS, TRANSGENIC CROPS, CARTAGENA PROTOCOL ON BIOSAFETY, INVASIVE SPECIES, ENVIRONMENTAL THREATS, INTERNATIONAL TRADE AGREEMENT

00/01-0657 WILDLIFE, SEASONAL EVENTS, PHENOLOGY, SPRING, GLOBAL CLIMATE CHANGE, ECOLOGICAL MANAGEMENT, HABITATS, CONSERVATION, CORRIDORS

00/01-1552 WILDLIFE, FALCO SPARVERIUS, ELECTROMAGNETIC FIELD (EMF) EXPOSURE, AMERICAN KESTREL, BEHAVIORAL CHANGES, BIRD POPULATIONS, REPRODUCTIVE BEHAVIOR, MELATONIN, CORTICOSTERONE, ENVIRONMENTAL THREATS

00/01-2201 WILDLIFE, POLLUTANTS, PACIFIC OCEAN, AIR POLLUTION, ECOSYSTEMS, CLIMATE, TRANS-PACIFIC POLLUTANT TRANSFER, COMPUTER SIMULATIONS, ATMOSPHERE

00/01-0395 WILDLIFE AND CLIMATE, CLIMATE VARIABILITY, ECOLOGY, MOOSE-WOLF PREDATION, PREDATION, ISLE ROYALE NATIONAL PARK, WOLF POPULATIONS

00/01-0011 WILDLIFE CONSERVATION, KAMCHATKA PENINSULA, BYSTRINSKY NATURE PARK, RUSSIA, WORLD HERITAGE SITE, REINDEER, EVEN NOMADS

00/01-0037 WILDLIFE CONSERVATION, CARNIVORES, FELIDAE, DOMESTIC CATS, CAT LIFE HISTORIES, PRIDES

00/01-0614 WILDLIFE CONSERVATION, ECOLOGICAL HEALTH, FISHERS, MARTENS, YELLOWSTONE NATIONAL PARK, MAMMAL LIFE HISTORIES, CARNIVORES

00/01-0958 WILDLIFE CONSERVATION, FISH, GENETIC ENGINEERING, AQUACULTURE, ECOLOGICAL THREATS, SALMON FISHERIES, GROWTH ACCELERATION, TRANSGENIC FISH

00/01-1244 WILDLIFE CONSERVATION, MOUNTAIN HABITATS, SHEEP PREDATION, NORTH AMERICAN WILDLIFE, RUTTING SEASON, REPRODUCTIVE BEHAVIOR, NATURAL HISTORY, BIGHORN SHEEP

00/01-1529 WILDLIFE CONSERVATION, CANINE DISTEMPER VIRUS (CDV), SEAL MORTALITY, INFECTIOUS DISEASES, MARINE MAMMALS, CASPIAN SEALS, POPULATION DECLINES

00/01-1530 WILDLIFE CONSERVATION, OCELOTS, TEXAS, ATASCOSA NATIONAL WILDLIFE REFUGE, ENVIRONMENTAL PROTECTION, ENDANGERED SPECIES, ECOTOURISM, WILD CATS, HABITAT RESTORATION

00/01-1531 WILDLIFE CONSERVATION, WADING BIRDS, ENVIRONMENTAL PROTECTION, CONSERVATION, ENDANGERED SPECIES, REDDISH EGRET, BIRD POPULATIONS

00/01-1561 WILDLIFE CONSERVATION, CAROLINA NORTHERN FLYING SQUIRREL, GLAUCOMYS SABRINUS, CONIFEROUS FORESTS, INSECT PESTS, SOUTHERN APPALACHIAN MOUNTAINS, FLYING SQUIRRELS, ENDANGERED SPECIES, MAMMAL LIFE HISTORY, HABITAT DEGRADATION

00/01-0343 WILDLIFE CONSERVATION SOCIETY (WCS), TANGKOKO NATURE RESERVE, MARSUPIALS, BEAR CUSCUS, AILUROPS URSINUS, INDONESIA, RAINFORESTS

00/01-0661 WILDLIFE CONSERVATION SOCIETY (WCS), SICK/HELMUT, LEAR'S MACAWS, LICURI PALMS, ORNITHOLOGISTS, POACHING, TRAFFICKERS, ECOTOURISM

00/01-2219 WILDLIFE CONSERVATION SOCIETY (WCS), GABON, CONGO, LINE TRANSECTS, AFRICA, ENDANGERED ANIMALS, SPECIES ABUNDANCE, ENTANDROPHRAGMA CYLINDRICUM, PERICOPSIS ELATA, TOPOFILS

00/01-2098 WILDLIFE CRIMES, NATIONAL FISH AND WILDLIFE FORENSICS LABORATORY, U.S. FISH AND WILDLIFE SERVICE, ENDANGERED SPECIES, FORENSICS, DEOXYRIBONUCLEIC ACID (DNA), POACHERS

00/01-0393 WILDLIFE DISEASES, DISEASE CONTROL, EMERGING INFECTIOUS DISEASES OF WILDLIFE, PUBLIC HEALTH ISSUES, ECOLOGY, ENVIRONMENTAL ISSUES, ANIMAL EPIDEMICS

00/01-1271 WILDLIFE DISEASES, PARASITES, GRAY SQUIRRELS, SPECIES DESTRUCTION, ANIMAL INFECTIONS, MAMMALIAN PATHOGENS, RINDERPEST, BOVINE SPONGIFORM ENCEPHALOPATHY

00/01-0405 WILDLIFE HABITATS, URBAN SPRAWL, KATY PRAIRIE, PRAIRIE HABITATS, LAND TRUSTS, ENVIRONMENTAL PROTECTION, CENTRAL FLYWAY, WINTER BIRD HABITATS

00/01-1921 WILDLIFE HABITATS, INTEGRATED CONSERVATION AND DEVELOPMENT PROGRAM (ICDP), AGRICULTURAL EXPANSION, DEFORESTATION, OVERGRAZING, AFRICA, MASAI, CONSERVATION, COMMUNITY-BASED NATURAL RESOURCE MANAGEMENT (CBNRM)

00/01-0110 WILDLIFE HUNTING, CONSERVATION, TROPICAL FORESTS, SUSTAINABLE ECOLOGY, BRAZILIAN AMAZON

00/01-1580 WILDLIFE ISSUES, HERPETOFAUNA, ENVIRONMENTAL ISSUES, EXTINCTIONS, ENDANGERED SPECIES, REPTILES, CONSERVATION, ECOLOGY, HABITAT LOSS

00/01-0078 WILDLIFE MANAGEMENT, ANIMAL REHABILITATION, GORILLAS, WILDLIFE SANCTUARIES, PROJECT PROTECTION DES GORILLES

00/01-2161 WILDLIFE MANAGEMENT, EAGLE LIFE HISTORY, RUSSIA, RAPTORS, STELLER'S SEA EAGLES, CONSERVATION EFFORTS

00/01-2186 WILDLIFE MANAGEMENT, HABITATS, PLANT COMMUNITY SUCCESSION, PRESCRIBED BURNING, GEOGRAPHIC INFORMATION SYSTEM, WILDFIRE, FOREST MANAGEMENT

00/01-2203 WILDLIFE MANAGEMENT, SNAKE RIVER, COLUMBIA RIVER BASIN, ENDANGERED SPECIES, MIGRATORY FISH, CHINOOK SALMON, SALMON, CONSERVATION, ENVIRONMENTAL ISSUES, DAMS

00/01-2207 WILDLIFE MANAGEMENT, CHARISMATIC MEGAFAUNA, NUISANCE WILDLIFE, KOALAS, ECOLOGY, AUSTRALIA, IMMUNOCONTRACEPTION, NONLETHAL WILDLIFE CONTROL

00/01-2215 WILDLIFE MANAGEMENT, URBAN PARKS, CANADA GEESE, OVERPOPULATION, ANIMAL CONTROL

00/01-1603 WILDLIFE MIGRATION, ALASKAN COASTAL PLAIN, CARIBOU, ARCTIC NATIONAL WILDLIFE REFUGE, 1002 AREA, OIL COMPANIES

00/01-1297 WILDLIFE POPULATIONS, ANIMAL MORTALITY, SPECIES ISOLATION, MOTORWAYS, TRAFFIC, VEHICLES, ROAD-KILLED ANIMALS, VERTEBRATES

00/01-0921 WILDLIFE PRESERVES, NORTH CAROLINA, BIRDWATCHING, BIRD BIODIVERSITY, SHORE BIRDS, OUTER BANKS, CONSERVATION

00/01-0949 WILDLIFE PRESERVES, INDIA, ENDANGERED SPECIES, ENDANGERED CATS, CLOUDED LEOPARD

00/01-2097 WILDLIFE PROTECTION, ENVIRONMENTAL PROTECTION, ENVIRONMENTAL FORENSICS, FORENSICS, ARSON, DEOXYRIBONUCLEIC ACID (DNA) FINGERPRINTING, POACHING, BIOLOGICAL POLLUTANTS

00/01-0078 WILDLIFE SANCTUARIES, ANIMAL REHABILITATION, WILDLIFE MANAGEMENT, GORILLAS, PROJECT PROTECTION DES GORILLES

00/01-2193 WILDLIFE SANCTUARIES, FLORIDA KEYS, WATER POLLUTION, MARINE HABITATS, CORAL REEFS, ECOTOURISM

00/01-2157 WILDLIFE VIEWING, ALASKA KATMAI NATIONAL PARK AND PRESERVE, BEAR-HUMAN INTERACTION, ECOTOURISM, NATIONAL PARK SERVICE (NPS), VISITOR SAFETY, BROWN BEARS, SOCKEYE SALMON

00/01-0104 WILD SALMON POPULATIONS, NEZ PERCE INDIANS, ENDANGERED SPECIES, SNAKE RIVER BASIN, SALMON RECOVERY

00/01-1505 WILLIAM S. MERRELL COMPANY, FOOD AND DRUG ADMINISTRATION (FDA), DRUG REGULATION, THALIDOMIDE, KELSEY/FRANCES, BIRTH DEFECTS

00/01-0713 WILLIAMS SYNDROME, GENETIC DISORDERS, DEVELOPMENTAL DISORDERS, COGNITIVE IMPAIRMENT

00/01-0779 WILLOW BARK, CYCLOOXYGENASE, PROSTAGLANDINS, ASPIRIN, ANALGESICS, ANTIINFLAMMATORY DRUGS, NONSTEROIDAL ANTIINFLAMMATORY DRUGS (NSAID), SALICIN

00/01-1120 WILMS' TUMOR, ACUTE LYMPHOBLASTIC LEUKEMIA (ALL), PSYCHOSOCIAL DEFICITS IN CANCER SURVIVORS, CRANIAL IRRADIATION, INTERPERSONAL SKILLS, LONG-TERM CONSEQUENCES OF CHILDHOOD CANCER, CANCER SURVIVORS, HUMAN BEHAVIOR, SOCIALIZATION

00/01-1997 WILSON'S DISEASE, LIVER DISEASES, MITOCHONDRIAL FUNCTION, COPPER, LIVER ENZYMES, ENERGY METABOLISM

00/01-0960 WILSON/E. O., BIODIVERSITY, ENVIRONMENTAL ISSUES, ECOLOGY, ENVIRONMENTAL ETHICS, EXTINCTION

00/01-1862 WILT DISEASE, PIGEONPEA, CAJANUS CAJAN, CROP PRODUCTIVITY, PESTICIDES, NATURAL PESTICIDES, BIOLOGICAL CONTROLS

00/01-0953 WIND ENERGY, SOLAR ENERGY, GENERATORS, ANTARCTICA, GREEN POWER

00/01-0696 WIND FARMS, CARBON TRADING CREDITS, KYOTO CLIMATE CONVENTION, SULFUR OXIDES, NITROGEN OXIDES, SWITCHGRASS FARMING, GREENHOUSE GAS EMISSIONS

00/01-0400 WIND POWER, SUSTAINABLE LAND USE, BIOFUELS, HYDROPOWER, SOLAR POWER, FOSSIL FUELS, GEOTHERMAL POWER, ENERGY CONSUMPTION, WOOD-BASED ENERGY CONSUMPTION, FUELWOOD, DEFORESTATION

00/01-1598 WIND TURBINES, FUEL CELLS, LOW-EMISSION VEHICLES, SOLAR PANELS, PHOTOVOLTAIC CELLS, ALTERNATIVE FUELS, ENERGY PRODUCTION, FOSSIL FUELS, GLOBAL WARMING

00/01-2368 WINE, CARDIOVASCULAR DISEASE, FLAVONOIDS, FRENCH PARADOX, ATHEROSCLEROSIS, HEART DISEASE PREVENTION, MEDITERRANEAN DIET, ANTIOXIDANTS

00/01-2703 WING MOVEMENTS, HOVERING DYNAMICS, INSECT FLIGHT, COMPUTATIONAL FLUID DYNAMICS MODEL

00/01-0479 WING SIZE, DROSOPHILA SUBOBSCURA, MORPHOLOGICAL EVOLUTION, GEOGRAPHIC CLINES, EVOLUTIONARY RATES

00/01-1225 WINGED SEEDS, PLANT MIGRATION, SEED DISPERSAL, PROPAGULES, ANIMAL TRANSPORT

00/01-0405 WINTER BIRD HABITATS, URBAN SPRAWL, WILDLIFE HABITAT, PRAIRIE HABITATS, LAND TRUSTS, ENVIRONMENTAL PROTECTION, CENTRAL FLYWAY, KATY PRAIRIE

00/01-0663 WINTER CROP CHILLING, ACTINIDIA DELICIOSA, HAYWARD CULTIVAR, HYDROGEN CYANAMIDE, BUD FORMATION, BUDBREAK, FRUIT YIELD, KIWIFRUIT

00/01-0625 WINTER HABITAT, CENTRAL AMERICA, SOUTH AMERICA, MIGRATORY BIRDS, TROPICAL MIGRANTS, WARBLERS, BIRD MONITORING, BIRD BEHAVIOR

00/01-0756 WINTER SOLSTICE, SUMMER SOLSTICE, SNAKE SYMBOLS, KERN EFFIGIES, HOPEWELL CULTURE, FORT ANCIENT CULTURE, GREAT SERPENT MOUND, PREHISTORIC AMERICANS

00/01-2172 WINTERACEAE, TAKHTAJANIA PERRIERI, ANGIOSPERMS, XYLEM, TREES, SHRUBS, EVOLUTIONARY RELATIONSHIPS, TRACHEIDS, ECOLOGICAL INFLUENCES

00/01-2485 WINTERING BIRDS, ORNITHOLOGY, SNOWY OWL, AUDUBON'S WARBLER, REDPOLL, HUMMINGBIRDS, BIRD MIGRATIONS, AMERICAN WOODCOCKS

00/01-1491 WIRELESS COMMUNICATIONS, MOBILE TELEPHONES, TELECOMMUNICATIONS, RADIO FREQUENCY FIELDS, CELLULAR TELEPHONES, BASE STATIONS,

Keyword Index

ELECTROMAGNETIC FIELDS (EMF), INTERNATIONAL ELECTROMAGNETIC FIELDS PROJECT

00/01-0655 WISCONSIN, WATERWAYS, DAM REMOVAL, RIVER RESTORATION, RIVER ALLIANCE, SMALL DAMS PROGRAM, TROUT UNLIMITED NATIONAL

00/01-0438 WISKOTT-ALDRICH SYNDROME PROTEIN (WASP), GUANOSINE TRIPHOSPHATASE (GTPASE), HEREDITARY DISORDERS, CDC42

00/01-0566 WITHDRAWAL, DRUGS, ADDICTION, DETOXIFICATION, ALCOHOLISM, BEHAVIORAL TREATMENT, ALCOHOLICS ANONYMOUS (AA), COGNITIVE-BEHAVIORIAL TREATMENT

00/01-0870 WITHDRAWAL, DRUG DEPENDENCE, NARCOTICS, OPIATES

00/01-0550 WITHDRAWAL SYMPTOMS, DRUG ADDICTION, OPIATES, NORADRENALINE, BRAIN, NERVE CELLS, STRIA TERMINALIS, CAUDAL MEDULLA, LOCUS COERULEUS

00/01-1478 WITHDRAWAL SYMPTOMS, VITAMIN C, ANTIOXIDANTS, VITAMIN E, ASCORBIC ACID, HEROIN ABUSE, ENDORPHINS

00/01-2564 WNT GENES, TUMOR PROMOTION, GENE SIGNALING, GENE TRANSCRIPTION ACTIVATION, BETA-CATENIN, NEOPLASTIC TRANSFORMATION, GENE REGULATION

00/01-0456 WNT GENES, RETINOIC ACID (RA), HOMEOBOX (HOX) GENES, REGENERATIVE GROWTH, FIBROBLAST GROWTH FACTOR (FGF), HEDGEHOG (HH) GENES, TISSUE REGROWTH, LUNG REGENERATION, NEWT

00/01-1948 WNT GENES, PROGESTERONE, ESTROGEN, MAMMARY GLANDS, HORMONE LEVELS, PUBERTY, ALVEOLAR DUCTS, SIDE-BRANCHING, GENE SIGNALING

00/01-2457 WOAD, DYE HISTORY, ETHNOBOTANY, AGRICULTURE, INDIGO, ISATIS TINCTORIA

00/01-0745 WOLBACHIA, ROUNDWORMS, FILARIAL DISEASES, ENDOSYMBIOTIC BACTERIA, ONCHOCERCIASIS, DOXYCYCLINE TREATMENT, INFECTIOUS DISEASES

00/01-0395 WOLF POPULATIONS, CLIMATE VARIABILITY, ECOLOGY, MOOSE-WOLF PREDATION, PREDATION, ISLE ROYALE NATIONAL PARK, WILDLIFE AND CLIMATE

00/01-2132 WOLVES, MOOSE, PREY-PREDATOR RELATIONSHIPS, POPULATION DYNAMICS, ISLAND HABITATS, FOOD SOURCES

00/01-1135 WOMEN, HEART DISEASE, SYMPTOM EXPERIENCE, DISEASE MANAGEMENT, WOMEN TAKE PRIDE PROGRAM, HEALTH MANAGEMENT

00/01-2128 WOMEN IN SCIENCE, PRIMATOLOGY, SCIENTIFIC STUDY, GENDER BIAS, ANIMAL BEHAVIOR, FEMINISM

00/01-2694 WOMEN OF COLOR, AMERICAN-INDIAN WOMEN, CULTURE, AFRICAN-AMERICAN WOMEN, PHYSICAL ACTIVITY, OLDER WOMEN (OVER 40)

00/01-0281 WOMEN PHYSICIANS, ACADEMIC MEDICINE, FACULTY RANK, TENURE AND PROMOTION, MEDICAL FACULTY

00/01-1135 WOMEN TAKE PRIDE PROGRAM, HEART DISEASE, SYMPTOM EXPERIENCE, WOMEN, DISEASE MANAGEMENT, HEALTH MANAGEMENT

00/01-0562 WOMEN'S DIETARY HEALTH, DIET QUALITY, DIETARY PATTERNS, MORTALITY IN WOMEN, RECOMMENDED FOODS SCORE (RFS), RISK FACTORS OF MORTALITY, CURRENT DIETARY GUIDELINES

00/01-0260 WOMEN'S HEALTH, OSTEOPOROSIS, CORTICOSTEROIDS, INFLAMMATORY DISORDERS, BRONCHODILATORS, ALBUTEROL, PREDNISONE, ORAL CORTICOSTEROIDS, ASTHMA IN WOMEN

00/01-0261 WOMEN'S HEALTH, PSYCHOTHERAPY, DRUG THERAPY, ANTIDEPRESSANTS, NEUROTRANSMITTERS, SEROTONIN, NOREPINEPHRINE, DOPAMINE, DEPRESSION IN WOMEN

00/01-0574 WOMEN'S HEALTH, PHYSICAL ACTIVITY, EXERCISE, ISCHEMIC STROKE, CARDIOVASCULAR DISEASE, STROKE

00/01-0845 WOMEN'S HEALTH, BREAST CANCER, OSTEOPOROSIS, INFLAMMATORY DISEASES, DRUG THERAPIES, HEALTHCARE TRENDS, SELECTIVE ESTROGEN, ESTROGEN RECEPTOR MODULATORS (SERMS)

00/01-1436 WOMEN'S HEALTH, PREGNANCY, PRENATAL DISORDERS, PRE-ECLAMPSIA, NEUROKININ B, NEUROPEPTIDES

00/01-1458 WOMEN'S HEALTH, CORONARY HEART DISEASE (CHD), CORONARY RISK FACTORS, ESTROGEN REPLACEMENT THERAPY, STATINS

00/01-1767 WOMEN'S HEALTH, HEART DISEASE, HORMONE THERAPY, CORONARY HEART DISEASE (CHD), ESTROGEN REPLACEMENT THERAPY (ERT), HORMONE REPLACEMENT THERAPY (HRT), CHOLESTEROL LEVELS, LOW-DENSITY LIPOPROTEIN (LDL), HIGH-DENSITY LIPOPROTEIN (HDL), POSTMENOPAUSAL HORMONE REPLACEMENT

00/01-1770 WOMEN'S HEALTH, CORONARY HEART DISEASE, DIET, HEART-HEALTHY DIET, SMOKING, HYPERTENSION, LIPID LEVELS, DIETARY FATTY ACIDS, GLYCEMIC LOAD

00/01-2060 WOMEN'S HEALTH, CHOLESTEROL, LOW-DENSITY LIPOPROTEIN (LDL), CORONARY HEART DISEASE (CHD), HEART ATTACK RISK

00/01-2072 WOMEN'S HEALTH, WEIGHT GAIN, CORTISOL, HIGH BLOOD PRESSURE, STRESS, MID-LIFE, OBESITY

00/01-2345 WOMEN'S HEALTH, ETHNOBOTANY, ETHNOMEDICINE, UTERINE FIBROIDS, ORGANIC MEDICINES, MENORRHAGIA, ENDOMETRIOSIS, HOT FLASHES

00/01-2360 WOMEN'S HEALTH, PROGESTERONE, HORMONE REPLACEMENT THERAPY (HRT), MENOPAUSE, HEART DISEASE, ESTROGEN, ALZHEIMER'S DISEASE, BREAST CANCER, BONE PROTECTION

00/01-2372 WOMEN'S HEALTH, WHOLE GRAIN CO'ÉSUMPTION, STROKE, CARDIOVASCULAR DISEASE IN WOMEN, ISCHEMIC STROKE

00/01-2606 WOMEN'S HEALTH, HEART ATTACKS, EMERGENCY ROOM DIAGNOSIS, MISDIAGNOSIS

00/01-0858 WOMEN'S HEALTH ISSUES, LACTATING WOMEN, POSTPARTUM WEIGHT LOSS, DIETING, BREAST-FEEDING

00/01-1132 WOMEN'S HEALTH ISSUES, SMOKING, LUNG CANCER, TOBACCO, ENVIRONMENTAL TOBACCO SMOKE (ETS), GENE DEFECTS, GSTM1 GENE, GPRP GENE, SECOND-HAND SMOKE

00/01-1706 WOMEN'S HEALTH ISSUES, ASPHYXIATION, INHERITED DEFICIENCY, HEREDITARY ANGIOEDEMA (HAE), ANGIOEDEMA

00/01-2333 WOMEN'S HEALTH ISSUES, HUMAN IMMUNODEFICIENCY VIRUS (HIV), ACQUIRED IMMUNODEFICIENCY SYNDROME (AIDS), WOMEN'S RIGHTS, THIRD-WORLD COUNTRIES

00/01-1138 WOMEN'S HEALTH RISKS, SEXUALLY TRANSMITTED DISEASE (STD), PERCEIVED RISK, RISK REDUCTION, HUMAN IMMUNODEFICIENCY VIRUS (HIV) SYMPTOMS

00/01-1784 WOMEN'S ISSUES, WORK RELATED STRESS, ABSENTEEISM, STRESS MANAGEMENT

00/01-2333 WOMEN'S RIGHTS, HUMAN IMMUNODEFICIENCY VIRUS (HIV), WOMEN'S HEALTH ISSUES, ACQUIRED IMMUNODEFICIENCY SYNDROME (AIDS), THIRD-WORLD COUNTRIES

00/01-0164 WONAMBI, MADTSOIIIDAE, SNAKE EVOLUTION, FOSSILS, SKULL ANATOMY, TAXONOMIC DESCRIPTION, PHYLOGENETIC ANALYSIS, AUSTRALIA, CRETACEOUS, PLEISTOCENE, PACHYRHACHIS, DINILYSIA

00/01-0400 WOOD-BASED ENERGY CONSUMPTION, SUSTAINABLE LAND USE, BIOFUELS, HYDROPOWER, SOLAR POWER, WIND POWER, GEOTHERMAL POWER, ENERGY CONSUMPTION, FOSSIL FUELS, FUELWOOD, DEFORESTATION

00/01-0414 WOOD-BORING INSECTS, JAPANESE LONGHORN BEETLE, CALLIDIELLUM RUFIPENNE, NORTHERN WHITE CEDAR, THUJA OCCIDENTALIS, CEDAR TREES, FOREST MANAGEMENT

00/01-1001 WOOD-BURNING FIREPLACES, EMISSIONS, PARTICULATE MATTER EMISSIONS, AIR POLLUTION, RESIDENTIAL WOOD-BURNING EMISSIONS

00/01-1843 WOODCHUCKS, MARMOTA MONAX, GROUNDHOGS, HIBERNATION, ANIMAL BEHAVIOR

00/01-2456 WOOD PRODUCTS, FOREST MANAGEMENT, ETHNOBOTANY, COLUMBIA, TREE VALUES

00/01-0357 WOODY PLANTS, STEM GROWTH, APICAL CONTROL, BRANCH GROWTH, NATURAL PRUNING, SILVICULTURE

00/01-2170 WOODY VINES, INVASIVE SPECIES, EXOTIC SPECIES, EMBOLISM, XYLEM CONDUCTIVITY, PHOTOSYNTHESIS, ORIENTAL BITTERSWEET, CELASTRUS ORBICULATUS, GRAPE, VITIS RIPARIA

00/01-0678 WOOL GRASS, SOFT RUSH, JUNCUS EFFUSUS, SPIKERUSH, ELEOCHARIS OBTUSA, AUTOTOXICITY, SCIRPUS CYPERINUS, ALLELOPATHY

00/01-2588 WOOLLY MAMMOTH, MAMMOTH EXTINCTION, MACPHEE/ROSS, AMERICAN MUSEUM OF NATURAL HISTORY, HYPERDISEASE, TAIMYR PENINSULA

00/01-0142 WORD RECOGNITION, MEMORY FUNCTION, INATTENTIONAL BLINDNESS, VISUAL PERCEPTION, FUNCTIONAL IMAGING, UNATTENDED VISUAL PROCESSING

00/01-1489 WORKAHOLICS, HEART DISEASE, MENTAL STRESS, TYPE A PERSONALITY, HOSTILITY, ANGER, DEPRESSION, STRESS HORMONES, CORTIZOL, CATECOLAMINES, AMERICAN PSYCHOLOGICAL ASSOCIATION, ADMINISTRATION ON AGING ELDERCARE LOCATOR

00/01-1990 WORKAHOLICS, ADULT CHILDREN, DEPRESSION, FAMILY THERAPY, PARENTIFIED CHILDREN, STRESS

00/01-0047 WORKING MEMORY, MACAQUE MONKEYS, MENTAL PROCESSING, IMAGE CATEGORIZATION, COGNITIVE MEMORY, MEMORY, MNEMONICS

00/01-0432 WORKING MEMORY, NEUROLOGICAL RESPONSES, COGNITION, DORSOLATERAL PREFRONTAL CORTEX, BRAIN ACTIVITY, PREFRONTAL CORTEX, RESPONSE SELECTION, MEMORY STORAGE

00/01-0724 WORKING MEMORY, DOPAMINE RECEPTORS, SCHIZOPHRENIA, HALOPERIDOL, NEUROLEPTIC THERAPY

00/01-0747 WORKING MEMORY, BRAIN ACTIVATION, COGNITION, NEUROIMAGING, VISUAL COGNITION, MEMORY, RECOGNITION, NEURAL MECHANISMS

00/01-1784 WORK RELATED STRESS, ABSENTEEISM, WOMEN'S ISSUES, STRESS MANAGEMENT

00/01-0276 WORK STRESS, PSYCHIATRIC DISORDERS, HEALTHCARE PROFESSIONALS, SOCIAL STRESS, ANXIETY DISORDERS, DEPRESSIVE DISORDERS

00/01-0387 WORLD BANK DEVELOPMENT PROJECTS, WORLD WILDLIFE FUND, INDIAN CONSERVATION PROJECTS, TIGER RESERVES, TIGERS, BIODIVERSITY CONSERVATION, HABITAT DESTRUCTION, POACHING

00/01-0115 WORLD CLIMATE REPORT, CARBON DIOXIDE EMISSIONS, GREENHOUSE EFFECT, OZONE LAYER, ICE LAYER DATA, GLOBAL WARMING, CLIMATE CHANGES

00/01-2484 WORLD FOOD PRODUCTION, CONSULTATIVE GROUP ON INTERNATIONAL AGRICULTURAL RESEARCH (CGIAR), GLOBAL AVERAGE PER-CAPITA FOOD AVAILABILITY, CROP YIELDS

00/01-1410 WORLD HEALTH, ACQUIRED IMMUNODEFICIENCY SYNDROME (AIDS), ACQUIRED IMMUNODEFICIENCY SYNDROME (AIDS) PANDEMIC, PUBLIC HEALTH, HUMAN IMMUNODEFICIENCY VIRUS (HIV)

00/01-0217 WORLD HEALTH ISSUES, LIVER CANCER, HEPATOCARCINOGEN, CARCINOGENS, AFLATOXIN, INTERNATIONAL TRADE ISSUES, CONTAMINATED FOOD

00/01-0174 WORLD HEALTH ORGANIZATION (WHO), VACCINATION, POLIO VIRUS, DISEASE ERADICATION, IMMUNIZATION, POLIOMYELITIS

00/01-0194 WORLD HEALTH ORGANIZATION (WHO), ASTHMA, WHEEZING, ALLERGENS, BRONCHIAL ASTHMA, ALLERGIC RHINITIS

00/01-1442 WORLD HEALTH ORGANIZATION (WHO), GLOBAL TB EPIDEMICS, MULTIDRUG-RESISTANT TUBERCULOSIS (MDR-TB), ANTI-TUBERCULOSIS STRATEGY, TUBERCULOSIS (TB) CONTROL, "DECLARATION TO STOP TB", MYCOBACTERIUM TUBERCULOSIS, PUBLIC HEALTH

00/01-1671 WORLD HEALTH ORGANIZATION (WHO), HANSEN'S DISEASE, LEPROSY, HANSEN/ARMAUER, NATIONAL HANSEN'S DISEASE PROGRAMS LABORATORY, ACQUIRED IMMUNODEFICIENCY SYNDROME (AIDS)

00/01-1787 WORLD HEALTH ORGANIZATION (WHO), HEALTHCARE WASTE, HOSPITAL WASTE, LANDFILLING, INCINERATION, HAZARDOUS WASTE

00/01-0249 WORLD HEALTH ORGANIZATION (WHO), FOOD SAFETY, FOOD-BORNE DISEASES, FOOD AND AGRICULTURE ORGANIZATION, DIARRHEA, MICROORGANISMS, PARASITES, ANTIBIOTICS, SALMONELLA, CAMPYLOBACTOR, LISTERIA, ESCHERICHIA COLI

00/01-0598 WORLD HEALTH ORGANIZATION (WHO), PANDEMIC FLU OUTBREAKS, CENTERS FOR DISEASE CONTROL AND PREVENTION, INFLUENZA VIRUS, RESPIRATORY ILLNESS, ANTIVIRAL DRUGS, ANTIBACTERIAL DRUGS

00/01-0850 WORLD HEALTH ORGANIZATION (WHO), DISEASE ERADICATION, SMALLPOX, POLIO (POLIOMYELITIS), POLIOVIRUS, BIOLOGICAL WEAPONS, VACCINATION CAMPAIGN

00/01-1122 WORLD HEALTH ORGANIZATION (WHO), CONTAGIOUS DISEASE, DRUG-RESISTANT TUBERCULOSIS, HUMAN IMMUNODEFICIENCY VIRUS (HIV) INFECTION, GLOBAL EPIDEMICS, DIRECTLY OBSERVED TREATMENT SHORT-TERM (DOTS), TUBERCULOSIS (TB)

00/01-1134 WORLD HEALTH ORGANIZATION (WHO), ENVIRONMENTAL PROTECTION AGENCY (EPA), CRYPTOSPORIDIUM, TURBIDITY, LEAD, ARSENIC, CHLORINE, WATER SAFETY, TRIHALOMETHANES, AMERICAN NATIONAL STANDARDS INSTITUTE (ANSI), INTERNATIONAL BOTTLED WATER ASSOCIATION (IBWA)

00/01-1170 WORLD HEALTH ORGANIZATION (WHO), TUBERCULOSIS (TB), DEVELOPING COUNTRIES, ESTONIA, NEW YORK CITY, RUSSIA, MULTIDRUG-RESISTANT (MDR) PATHOGENS

00/01-1380 WORLD HEALTH ORGANIZATION (WHO), TUBERCULOSIS (TB), DRUG RESISTANT TUBERCULOSIS, SHORT-COURSE CHEMOTHERAPY (SCC)

00/01-1437 WORLD HEALTH ORGANIZATION (WHO), RESISTANT INFECTIOUS PATHOGENS, DRUG-RESISTANT PATHOGENS, ANTIBIOTIC RESISTANCE, INFECTIOUS DISEASES, PUBLIC HEALTH ISSUES, INTERNATIONAL ISSUES

00/01-1679 WORLD HEALTH ORGANIZATION (WHO), INFLUENZA VACCINATIONS, VIRAL DISEASE, FLU SEASON, DISEASE PREVENTION, VACCINATIONS

00/01-1691 WORLD HEALTH ORGANIZATION (WHO), LIVER DISEASE, VACCINATIONS, HEPATITIS B, GLOBAL ALLIANCE FOR VACCINES AND IMMUNIZATION (GAVE)

00/01-1740 WORLD HEALTH ORGANIZATION (WHO), NATURAL MINERAL WATERS, CODEX ALIMENTARIUS COMMISSION, BOTTLED WATER, DRINKING WATER

Keyword Index

00/01-1779 WORLD HEALTH ORGANIZATION (WHO), FEMALE GENITAL MUTILATION (FGM), HUMAN IMMUNODEFICIENCY VIRUS (HIV), INFIBULATION, MIDWIFERY, FEMALE CIRCUMCISION

00/01-2384 WORLD HEALTH ORGANIZATION (WHO), DICHLORODIPHENYLTRICHLOROETHANE (DDT), MALARIA CONTROL, ORGANIC POLLUTANTS

00/01-2649 WORLD HEALTH ORGANIZATION (WHO), POLIOMYELITIS, ROTARY INTERNATIONAL, CENTERS FOR DISEASE CONTROL AND PREVENTION (CDC), UNITED NATIONS CHILDREN'S FUND (UNICEF), GLOBAL POLIO ERADICATION INITIATIVE, GLOBAL ACTION PLANS, LABORATORY CONTAINMENT OF WILD POLIOVIRUS

00/01-2650 WORLD HEALTH ORGANIZATION (WHO), OFFICE OF ORPHAN PRODUCTS DEVELOPMENT (OOPD), ORPHAN DRUG ACT, TUBERCULOSIS, TYPHOID, CHOLERA, MALARIA, PLASMODIUM FALCIPARUM, T-CELL EPITOPES, ANTIGENS, FOOD AND DRUG ADMINISTRATION (FDA), MEDICINES FOR MALARIA VENTURE (MMV)

00/01-2675 WORLD HEALTH ORGANIZATION (WHO), PROKARYOTES, SCUMS, WATER BLOOMS, NUTRIENT POLLUTION, EUTROPHICATION, TOXINS, RENAL DIALYSIS, CYANOBACTERIA, A GUIDE TO HEALTH SIGNIFICANCE, MONITORING AND MANAGEMENT, GUIDELINES ON DRINKING WATER QUALITY

00/01-2693 WORLD HEALTH ORGANIZATION (WHO), RESPIRATORY DISEASE, AIR POLLUTION, WORLD HEALTH ORGANIZATION GUIDELINES ON AIR POLLUTION, CHRONIC RESPIRATORY DISEASE

00/01-2718 WORLD HEALTH ORGANIZATION (WHO), HAEMORRHAGIC FEVER, UGANDA OUTBREAK, EBOLA VIRUS, UGANDAN MINISTRY OF HEALTH

00/01-2693 WORLD HEALTH ORGANIZATION (WHO) GUIDELINES ON AIR POLLUTION, RESPIRATORY DISEASE, WORLD HEALTH ORGANIZATION (WHO), AIR POLLUTION, CHRONIC RESPIRATORY DISEASE

00/01-2511 WORLD HERITAGE CONVENTION (WHC), TROPICAL FORESTS, CONSERVATION, INTERNATIONAL CONSERVATION PROGRAMS, HUMAN IMPACT ON TROPICAL FORESTS, DEFORESTATION, GLOBAL TERRESTRIAL BIODIVERSITY

00/01-0011 WORLD HERITAGE SITE, KAMCHATKA PENINSULA, BYSTRINSKY NATURE PARK, WILDLIFE CONSERVATION, RUSSIA, REINDEER, EVEN NOMADS

00/01-2220 WORLD OCEAN CIRCULATION EXPERIMENT (WOCE), OCEAN CURRENTS, THERMOHALINE CURRENT, GULF STREAM, NORTH ATLANTIC CURRENT, OCEANOGRAPHY, ANTARCTICA, CONDUCTIVITY, TEMPERATURE AND DEPTH RECORDER (CTD), PROFILING AUTONOMOUS LANGRANGIAN CIRCULATION EXPLORER (PALACE), ACOUSTIC THERMOMETRY OF OCEAN CLIMATE (ATOC), GLOBAL WARMING

00/01-0674 WORLD POPULATION, GLOBAL DEMOGRAPHICS, FOOD PRODUCTION, FOSSIL FUELS, POPULATION DYNAMICS, ENERGY SUPPLIES

00/01-0289 WORLD WIDE WEB (WWW), SCIENTIFIC DATABASE, DEOXYRIBONUCLEIC ACID (DNA), EVOLUTIONARY RELATIONSHIPS, MUTATIONS, NATIONAL CENTER FOR BIOTECHNOLOGY INFORMATION (NCBI), AMINO ACID SEQUENCES

00/01-1794 WORLD WIDE WEB (WWW), ONLINE MEDICAL SEARCHES, MEDICAL INFORMATION RESOURCE, NATIONAL INSTITUTES OF HEALTH (NIH), PATIENT EDUCATION

00/01-1817 WORLD WIDE WEB (WWW), COMMUNICATIONS, HUMAN HISTORY, CIVILIZATION, HISTORY OF SCIENCE, PRINTING PRESS, TELEPHONE, SCIENTIFIC ADVANCES

00/01-0903 WORLD WIDE WEB (WWW), HEALTH ON THE NET FOUNDATION, INTERNATIONAL E-HEALTH CODE OF ETHICS, INTERNET HEALTHCARE COALITION (IHC), MEDICAL INTERNET, E-HEALTH ETHICS SUMMIT, MEDICAL WEB SITES, INTERNET REGULATION

00/01-0387 WORLD WILDLIFE FUND (WWF), TIGERS, INDIAN CONSERVATION PROJECTS, TIGER RESERVES, WORLD BANK DEVELOPMENT PROJECTS, BIODIVERSITY CONSERVATION, HABITAT DESTRUCTION, POACHING

00/01-1565 WORMS, INSECTS, MOLLUSKS, ARTHROPODS, SPIDERS, CLAMS, CRUSTACEANS, INVERTEBRATES, SPONGES, ANNELIDS, NEMATODES, CORALS

00/01-1745 WOUND DISINFECTION, NECROTIC TISSUE, METICILLIN-RESISTANT STAPHYLOCOCCUS AUREUS (MRSA), MAGGOT THERAPY, MAGGOTS, STERILE FLY LARVAE, PROTEOLYTIC ENZYMES

00/01-0472 WOUND HEALING, PHAGOCYTOSIS, MACROPHAGES, IMMUNE RESPONSE, INFLAMMATORY RESPONSE, MONOCYTES, NEUTROPHILS, TISSUE REPAIR

00/01-1305 WOUND HEALING, PROTEINASES, ENZYME FUNCTIONS, EMBRYONIC DEVELOPMENT, EXTRACELLULAR MATRIX (ECM) DEGRADATION, BRANCHING MORPHOGENESIS, ANGIOGENESIS, MATRIX METALLOPROTEINASE (MMP)

00/01-1677 WOUND HEALING, SMALL INTESTINE, BLOOD VESSELS, TISSUE GRAFTS, HERNIA REPAIR, COLLAGENS, TISSUE PROTEINS, TISSUE GROWTH FACTORS, SMALL-INTESTINE SUBMUCOSA (SIS), INCONTINENCE

00/01-2045 WOUND HEALING, HONEY, ANTIBACTERIAL ACTIVITY, GLUCOSE OXIDASE, HYDROGEN PEROXIDE, PHYTOCHEMICALS, ANTIBIOTICS

00/01-0209 WOUND INFECTIONS, PERIOPERATIVE OXYGEN SUPPLEMENTATION, NEUTROPHILS, OXIDATION, SURGICAL WOUND INFECTION

00/01-0017 WOUND INFECTIONS, BACTERIAL INFECTIONS, MARINE ORGANISMS, OYSTERS, THERMAL TREATMENT, SHELLFISH, PUBLIC HEALTH, SEPTICEMIA, VIBRIO VULNIFICUS, INFECTIOUS ORGANISMS

00/01-2538 WOUNDS, CHRONIC WOUNDS, HEALING, SKIN GRAFTING, SKIN CULTURES, SKIN EQUIVALENTS, BACAPLERMIN, DIABETIC ULCERS, MAGGOTS

00/01-0335 WYOMING, SKIN SHEDDING, RATTLESNAKES, MIDGET FADED RATTLESNAKE, CROTALUS VIRIDIS CONCOLOR, SNAKE AGGREGATIONS, RADIO TELEMETRY, REPTILES, ANIMAL BEHAVIOR

00/01-1643 X-CHROMOSOMES, FEMALE MAMMALS, GENE SILENCING, XIST GENE, JUNK DEOXYRIBONUCLEIC ACID (DNA) SEQUENCES, DEOXYRIBONUCLEIC ACID (DNA), HUMAN GENOME

00/01-0178 X-RAY ABSORPTIOMETRY, ASTHMA, BONE-MINERAL DENSITY, INHALED CORTICOSTEROIDS, LUMBAR SPINE, SYSTEMIC CIRCULATION, CORTICOSTEROIDS, OSTEOPOROTIC FRACTURE

00/01-1049 X-RAY CRYSTALLOGRAPHY, VIRUS STRUCTURE, REOVIRUS CORE STRUCTURE, DOUBLE-STRANDED VIRUSES, LAMBDA PROTEINS, SIGMA PROTEIN, VIRAL INFECTION

00/01-1959 X-RAY CRYSTALLOGRAPHY, DEOXYRIBONUCLEIC ACID (DNA), PROTEIN SYNTHESIS, RIBOSOME, RIBONUCLEIC ACID (RNA)

00/01-0807 X-RAY DIFFRACTION, PHARMACEUTICAL COMPOUNDS, CRYSTAL STRUCTURES OF DRUGS, DRUG DESIGN, POLYMORPHISM, COMPUTATIONAL CHEMISTRY,

00/01-1304 XENOBIOTIC RESPONSE, SALK INSTITUTE FOR BIOLOGICAL STUDIES, SXR GENE, COMPLEMENTARY DEOXYRIBONUCLEIC ACID (CDNA), STEROID SENSOR HYPOTHESIS, LIVER, INTESTINE, HOMOLOGOUS RECOMBINATION, PHARMACEUTICAL DEVELOPMENT, TRANSGENIC MOUSE

00/01-0448 XENOTRANSPLANTATIONS, CELL IMMORTALIZATION, SEVERE COMBINED IMMUNODEFICIENT (SCID) MICE, TELOMERASE REVERSE TRANSCRIPTASE ACTIVITY, ADRENOCORTICAL CELLS, SENESCENCE, GENE MANIPULATION, TELOMERES

00/01-1306 XENOTRANSPLANTATIONS, PIGS, CLONING MAMMALS, ENDOGENOUS RETROVIRUS TRANSFER, ORGAN DONORS, HUMAN DONOR RECIPIENTS

00/01-1308 XENOTRANSPLANTATIONS, JUVENILE DIABETES, PORCINE ENDOGENOUS RETROVIRUS (PERV), TISSUE TRANSPLANTATION, PIG ISLET CELLS, DIABETES TREATMENT, VIRAL TRANSMISSION

00/01-1623 XENOTRANSPLANTATIONS, PORCINE ENDOGENOUS RETROVIRUSES (PERV), TRANSGENIC TECHNOLOGY, PIG CLONING, ORGAN DONORS, VIRAL TRANSMISSION

00/01-2308 XENOGENEIC TRANSPLANTATION, CANCER RELAPSE, LEUKEMIA TREATMENT, GRAFT-VERSUS-HOST DISEASE (GVHD), ANTIVIRAL AGENTS GANCYCLOVIR, ALTERNATIVE CANCER THERAPY, DONOR LYMPHOCYTE INFUSION (DLI), GENE THERAPY, ADOPTIVE CELLULAR THERAPY, HERPES SIMPLEX THYMIDINE KINASE GENE, ALLOGENEIC TRANSPLANTATION, SUICIDE GENE THERAPY

00/01-1635 XERODERMA PIGMENTOSA (XP), NEURODEGENERATIVE DISORDERS, DEOXYRIBONUCLEIC ACID (DNA) LESIONS, SKIN CANCER, ALZHEIMER'S DISEASE, NUCLEOTIDE EXCISION REPAIR (NER), FREE RADICAL DAMAGE, LUCIFERASE REPORTER GENE

00/01-1643 XIST GENE, X-CHROMOSOMES, GENE SILENCING, FEMALE MAMMALS, JUNK DEOXYRIBONUCLEIC ACID (DNA) SEQUENCES, DEOXYRIBONUCLEIC ACID (DNA), HUMAN GENOME

00/01-1226 XYLEM, HEIGHT LIMIT, CARBON DIOXIDE LEVELS, PHOTOSYNTHESIS DECREASE, STOMATA, TREE GROWTH, WATER LOSS REGULATION

00/01-2172 XYLEM, WINTERACEAE, ANGIOSPERMS, TAKHTAJANIA PERRIERI, TREES, SHRUBS, EVOLUTIONARY RELATIONSHIPS, TRACHEIDS, ECOLOGICAL INFLUENCES

00/01-2185 XYLEM, HYDROPHYTES, WETLANDS, PLANT ADAPTATION, EMBOLISM, TRANSPIRATION

00/01-2170 XYLEM CONDUCTIVITY, WOODY VINES, EXOTIC SPECIES, EMBOLISM, INVASIVE SPECIES, PHOTOSYNTHESIS, ORIENTAL BITTERSWEET, CELASTRUS ORBICULATUS, GRAPE, VITIS RIPARIA

00/01-2483 YAMAL ICEBREAKER, NORTH POLE, GLOBAL WARMING, GREENHOUSE GASES, ICEBERG MELTING, GLACIER MELTING

00/01-1350 YARMUKIANS, CLAY SCULPTURES, ARCHAEOLOGICAL SITES, NEOLITHIC CIVILIZATION, ISRAEL, POTTERY, STONE AGE TOOLS, SHA'AR HAGOLAN

00/01-0569 Y CHROMOSOME, ANDROGEL, TESTOSTERONE, LIBIDO, MUSCLE MASS, MALE HEALTH, AGGRESSION, SEX HORMONE

00/01-0755 Y-CHROMOSOME EVOLUTION, SILENE LATIFOLIA, MULLER'S RATCHET, EVOLUTIONARY PROCESSES, Y-LINKED PLANT GENE, PLANT GENES, GENETIC DIVERSITY

00/01-1356 Y-CHROMOSOME MARKERS, POPULATION ORIGINS, GENETIC MARKERS, NORTH AFRICAN, ETHNOGRAPHY, HAPLOTYPES, DEOXYRIBONUCLEIC ACID (DNA) HAPLOTYPES, POLYMORPHISMS, TAQI

00/01-1727 YEAST, FUNGAL ADHERENCE, ORAL CAVITY, DENTURE STOMATITIS, CANDIDIASIS, SALIVA, SECRETORY IGA (SIGA), MAB, CANDIDA ALBICANS, GERM TUBE, SPECTROFLUOROMETRIC COUNT, EPITOPES

00/01-2550 YEAST, CALORIE RESTRICTION, GENE REGULATION, LONGEVITY, LIFE EXTENSION, NICOTINAMIDE ADENINE DINUCLEOTIDE (NAD), HELICASE

00/01-2559 YEAST, TRANSMISSIBLE SPONGIFORM ENCEPHALOPATHY (TSE), AMYLOID DISEASES, PRIONS, PRION PROTEIN, PROTEIN STRUCTURE, STRUCTURE HOMOLOGY, DISEASE TRANSMISSION, URE3, PSI

00/01-0612 YEAST CELL AGING, SACCHAROMYCES CEREVISIAE, BREWING YEAST LONGEVITY, SENESCENCE IN YEAST, FERMENTATION

00/01-1647 YEAST COLONIES, SACCHAROMYCES CEREVISIAE, CELL ORGANIZATION, CELL-TO-CELL COMMUNICATIONS, FIBRILS

00/01-2549 YEAST ENZYMES, ENZYMES, PROTEIN KINASE, CELLULAR ENZYMES, ENZYME INHIBITION

00/01-1310 YEAST EVOLUTION, CANDIDA ALBICANS, ANTIFUNGAL DRUGS, FLUCONAZOLE, DRUG RESISTANCE, GENE MUTATIONS

00/01-0444 YEAST INFECTION, ORAL CANDIDIASIS, CANDIDA ALBICANS, SALIVARY PROTEINS, PROLINE-RICH PROTEINS, BACTERIAL INFECTIONS, STREPTOCOCCUS GORDONII, STREPTOCOCCUS SANGUINIS, STREPTOCOCCUS ORALIS, DENTAL HEALTH

00/01-2071 YEAST INFECTION, DIGESTIVE TRACT, BACTERIA, INTESTINES, DIARRHEA, PROBIOTICS, LACTOBACILLUS ACIDOLPHILUS, LACTOBACILLUS CASEI, LACTOBACILLUS BULGARICUS, STREPTOCOCCUS THERMOPHILUS, BIFIDOBACTERIUM

00/01-1981 YEAST PRION, PRION, GENETIC VARIATION, PHENOTYPIC DIVERSITY, EVOLUTIONARY PROCESSES, PROTEIN TRANSLATION, TRANSLATION TERMINATION, GENE DELETION, PROTEIN STRUCTURE, HEAT SHOCK PROTEIN, SACCHAROMYCES CEREVISIAE

00/01-0749 YEAST PROTEINS, PROTEINS, GENE TRANSMISSION, PHENOTYPES, PRION INHERITANCE, BIOENGINEERING

00/01-1255 YEAST SPORES, BIOLOGICAL PHOSPHATE REMOVAL (BPR), POLYPHOSPHATE ACCUMULATING ORGANISM (PAO), ACTIVATED SLUDGE, BIOLOGICAL SLUDGE PROCESSING

00/01-1231 YEASTS, SPORES, MUSHROOMS, LICHENS, ALGAE, SMUTS, PLANT RUSTS, FUNGI, TRUFFLES, MORELS

00/01-0665 YELLOW FEVER, FLOOD, DROUGHT, MALARIA, DENGUE FEVER, GLOBAL WARMING, ST. LOUIS ENCEPHALITIS, WEST NILE VIRUS, HANTAVIRUS PULMONARY SYNDROME, CULEX PIPIENS MOSQUITOES, ANOPHELES MOSQUITOES, AEDES AEGYPTI MOSQUITOES

00/01-2051 YELLOW PEPPER, RED PEPPER, PEPPERS, GREEN PEPPER, CASPAICINOID, CAPSAICIN, HOT PEPPERS, VITAMIN C, BETA CAROTENE

00/01-0046 YELLOW-BREASTED CHAT, WARBLERS, BIRD BEHAVIOR, CHATS

00/01-2192 YELLOW-STAR-THISTLE, INVASIVE WEEDS, THISTLES, BIOLOGICAL CONTROLS, GROUNDWATER RESOURCES, EXOTIC INVADERS

00/01-0614 YELLOWSTONE NATIONAL PARK, ECOLOGICAL HEALTH, FISHERS, MARTENS, CARNIVORES, MAMMAL LIFE HISTORIES, WILDLIFE CONSERVATION

00/01-2113 YELLOWSTONE NATIONAL PARK, CONSERVATION, PRESERVATION, YOSEMITE VALLEY, ENVIRONMENTALISM, AMERICAN FORESTRY ASSOCIATION, SIERRA CLUB, DEPARTMENT OF AGRICULTURE, DEPARTMENT OF THE INTERIOR, HETCH HETCHY VALLEY, NATIONAL PARK SERVICE

00/01-2114 YELLOWSTONE NATIONAL PARK, NATIONAL PARKS, WILDERNESS ACT, WASHBURN-DOANE EXPEDITION, MADISON JUNCTION, NORTHERN PACIFIC RAILROAD, YOSEMITE NATIONAL PARK, SCIENTIFIC PRESERVATION, NATURAL RESOURCES

00/01-2148 YELLOWSTONE NATIONAL PARK, GRIZZLY BEARS, BISON, CUTTHROAT TROUT, WHITEBARK PINE, ARMY CUTWORM MOTHS, FOOD SOURCE DECLINE, POPULATION PRESSURES

00/01-2451 YELLOWSTONE NATIONAL PARK, VOLCANIC LIFE FORMS, THERMOPHILES, UZON CALDERA, BACTERIA, ARCHAEA, POLYMERASE CHAIN REACTION (PCR), TAQ POLYMERASE, RUSSIA, DEOXYRIBONUCLEIC ACID (DNA), EXTREME ENVIRONMENTS, BIOPROSPECTING

00/01-1545 YEWS, PACLITAXEL, TAXUS BREVIFOLIA, MEDICINAL PLANTS, CANCER TREATMENT, TAXOL

Keyword Index

00/01-0166 YIXIAN FORMATION, CHINA, FOSSIL RECORD, CRETACEOUS PERIOD, JURASSIC PERIOD, EVOLUTIONARY THEORIES, DINOSAUR FOSSILS

00/01-0755 Y-LINKED PLANT GENE, SILENE LATIFOLIA, MULLER'S RATCHET, EVOLUTIONARY PROCESSES, Y-CHROMOSOME EVOLUTION, PLANT GENES, GENETIC DIVERSITY

00/01-0262 YOGA, EXERCISE PROGRAM, FITNESS TRAINER, PILATES/JOSEPH, ZEN MEDITATION, MUSCULAR THERAPY, SOFT TISSUE INJURY TREATMENT

00/01-2074 YOGA, DYSPNEA, CHEMOREFLEX SENSITIVITY, HYPOXIA, HYPERCAPNIA, CHRONIC HEART FAILURE, ISOCAPNIC HYPOXIA, NORMOXIC HYPERCAPNIA, SPONTANEOUS VENTILATION, RE-BREATHING

00/01-2684 YOGURT, FOOD TECHNOLOGY, ARTIFICIAL SWEETENERS, LIGHT YOGURT, REDUCED-CALORIE YOGURT, FAT CONTENT, SWEETNESS, ASPARTAME

00/01-2114 YOSEMITE NATIONAL PARK, YELLOWSTONE NATIONAL PARK, WILDERNESS ACT, WASHBURN-DOANE EXPEDITION, MADISON JUNCTION, NORTHERN PACIFIC RAILROAD, NATIONAL PARKS, SCIENTIFIC PRESERVATION, NATURAL RESOURCES

00/01-2113 YOSEMITE VALLEY, CONSERVATION, PRESERVATION, ENVIRONMENTALISM, YELLOWSTONE NATIONAL PARK, AMERICAN FORESTRY ASSOCIATION, SIERRA CLUB, DEPARTMENT OF AGRICULTURE, DEPARTMENT OF THE INTERIOR, HETCH HETCHY VALLEY, NATIONAL PARK SERVICE

00/01-1180 YOUNG SCIENTISTS, SCIENTISTS, SCIENTIFIC RESEARCH, SCIENTIFIC PROGRESS, TOP SCIENTISTS

00/01-2354 YOUTH CIGARETTE USE, CIGARETTE USE, TOBACCO USE, TOBACCO CONTROL, TOBACCO PREVENTION PROGRAMS

00/01-1644 Y RNA, BACTERIUM GENOME, DEINOCOCCUS RADIODURANS, AUTOANTIGENS, ULTRAVIOLET (UV) RADIATION DAMAGE, PROTEIN FUNCTION, RADIATION-RESISTANT BACTERIUM, IMMUNE RESPONSE, SYSTEMIC RHEUMATIC DISEASES, DEOXYRIBONUCLEIC ACID (DNA) PROTECTION, RIBONUCLEIC ACID (RNA)

00/01-0639 YUCCA GLAUCA, GREAT PLAINS YUCCA, EVERGREEN PLANTS, CLIMATE CHANGE, PHOTOSYNTHESIS, PRAIRIE ENVIRONMENT, C4 PLANTS, PLANT ADAPTATIONS, CARBON GAIN IN PLANTS, C3 EVERGREEN PLANTS, GRASSLANDS

00/01-2458 YUCHI, IRONWEED, NATIVE AMERICAN TRADITIONS, NATURAL REMEDIES, ETHNOBOTANY, VERNONIA FASICULATA, HERBAL MEDICINES

00/01-1507 YUPIK LANGUAGE, LANGUAGE SKILL, KAYARDILD LANGUAGE, HIXKARYANA LANGUAGE, GRAMMAR, RIAU LANGUAGE, SPATIAL THINKING, GUUGU YIMITHIRR LANGUAGE, TZELTAL LANGUAGE, LANGUAGE DIVERSITY, ENDANGERED LANGUAGES, LINGUISTICS

00/01-1256 ZAIRE, MOUNTAIN GORILLAS, MOUNT KILIMANJARO, KILIMANJARO, MOUNTAIN-CLIMBING, TANZANIA, GORILLAS, ENDANGERED SPECIES, TOURIST ATTRACTIONS

00/01-1640 ZAK-4, PHOSPHATASE CALCINEURIN REGULATORS, CALCIUM-ACTIVATED PROTEINS, RCN1P-RELATED PROTEINS, CALCIPRESSIN PROTEINS, DSCR1, CALCINEURIN, SIGNALING PATHWAYS, PROTEIN FUNCTIONS

00/01-2284 ZANAMIVIR, ANTIVIRAL DRUGS, FLU VACCINE, AMANTADINE, RIMANTADINE, INFLUENZA VACCINES, OSELTAMIVIR, PREVENTIVE MEDICINE, EPIDEMICS

00/01-2612 ZANAMIVIR, INFLUENZA B, FLU VIRUS, INFLUENZA A, FLU PREVENTION, CHEMOPROPHYLAXIS

00/01-0647 ZAPOTEC, MEDICINAL PLANTS, AGRICULTURAL MANAGEMENT, LOW-INTENSITY FARMING, GARDENING, NATIVE PLANTS, MEXICO, TROPICAL HABITATS, ETHNOBOTANY, MIXE, NATIVE AMERICANS

00/01-2359 ZEAXANTHIN, AGE-RELATED MACULAR DEGENERATION (AMD), ANTIOXIDANTS, LUTEIN, CATARACTS, VITAMIN E, VITAMIN C, EYE HEALTH, HEALTHY DIET

00/01-1980 ZEBRA FISH, SCYLIORHINUS CANICULA, MUSCLE DEVELOPMENT, EVOLUTIONARY LINEAGES, DOGFISH APPENDICULAR MUSCLE

00/01-0119 ZEBRA MUSSELS, GREAT LAKES MUSSELS, QUAGGA MUSSEL, UNIONIDAE, DREISSENIDS, MUSSEL COMMUNITIES, PRESQUE ISLE BAY/LAKE ERIE, EXOTIC SPECIES INFESTATION, DREISSENA SPECIES

00/01-0075 ZEBRA MUSSELS, BENTHIC COMMUNITIES, PREDATION, DREISSENA, QUAGGA MUSSELS, BIVALVES

00/01-0700 ZEBRA MUSSELS INVASION, DISSOLVED OXYGEN, WATER COLUMN FILTRATION, NET SYSTEM RESPIRATION, BIOLOGICAL BUDGET, HUDSON BAY, PHYTOPLANKTON BIOMASS, SENECA RIVER

00/01-0098 ZEBRAFISH, FRESHWATER FISH, ENVIRONMENTAL CONTAMINANTS, DANIO RERIO, RAINBOW TROUT, ONCORHYNCHUS MYKISS, RETENE, POLYCYCLIC AROMATIC HYDROCARBONS (PAH), BLUE SAC DISEASE

00/01-0134 ZEBRAFISH, CIRCADIAN CLOCK, CIRCADIAN RHYTHM, BIOLOGICAL CLOCK, CLOCK GENE, LIGHT

00/01-0154 ZEBRAFISH, CARDIA BIFIDA, ZINC FINGER PROTEINS, ORGANOGENESIS, NKX2.5 GENE, GATA5 PROTEIN

00/01-0450 ZEBRAFISH, GENETIC ENGINEERING, BRACHYDANIO RERIO, WATER POLLUTION, ESCHERICHIA COLI VECTOR PLASMID PML4, KANAMYCIN RESISTANCE, MUTAGEN DETECTION, N-ETHYL-N-NITROSOUREA (ENU), AQUATIC ENVIRONMENTS

00/01-1331 ZEBRAFISH AGENOMIC MODEL, MUTATION ANALYSIS, GENE FUNCTION DISCOVERY, HUMAN GENOME SEQUENCE, GENOME MAPPING, INSERTIONAL MUTAGENESIS, POSITIONAL CLONING

00/01-0262 ZEN MEDITATION, EXERCISE PROGRAM, FITNESS TRAINER, YOGA, PILATES/JOSEPH, MUSCULAR THERAPY, SOFT TISSUE INJURY TREATMENT

00/01-1224 ZENK GENE, BIRD ORDERS, SONGBIRDS, HUMMINGBIRDS, PARROTS, ISOLATION EXPERIMENTS, VOCAL LEARNING, NUCLEI CELL CLUSTERS, BRAIN PATHWAYS

00/01-1465 ZERO POPULATION GROWTH, ACQUIRED IMMUNODEFICIENCY SYNDROME (AIDS), EPIDEMICS, HUMAN IMMUNODEFICIENCY VIRUS (HIV), AFRICA, PRIMARY PREVENTION

00/01-1734 ZEVALIN, MONOCLONAL ANTIBODY DRUGS, BREAST CANCER, LYMPHOMA, CROHN'S DISEASE, ASTHMA, COLORECTAL CANCER, CHEMOTHERAPY, EXPERIMENTAL DRUGS

00/01-1721 ZIDOVUDINE (AZT), HUMAN IMMUNODEFICIENCY VIRUS (HIV), MOTHER-TO-CHILD TRANSMISSION, IN UTERO DISEASE TRANSMISSION

00/01-0259 ZINC, COLD PREVENTION, FLU TREATMENTS, IMMUNE SYSTEM, GOLDENSEAL, ECHINACEA, PURPLE CONEFLOWER, ALLERGIES, DRUG INTERACTIONS, NATURAL PRODUCTS, HERBAL REMEDIES

00/01-0568 ZINC, VITAMINS, MINERALS, INFECTIOUS DISEASES, MALNUTRITION, NUTRITION, MICRONUTRIENTS, METABOLISM, VITAMIN E, VITAMIN A, IMMUNE RESPONSE

00/01-1140 ZINC, INFANT HEALTH, ZINC DEFICIENCY, STUNTING, CHILDHOOD GROWTH

00/01-1806 ZINC, AMERICAN CIVIL WAR, FUNERAL INDUSTRY, ARSENIC, MERCURY, EMBALMING, FORMALDEHYDE, GLUTARALDEHYE, OCCUPATIONAL HEALTH AND SAFETY ADMINISTRATION (OSHA), CORPSE PRESERVATION, SANITATION, MORTICIANS

00/01-1140 ZINC DEFICIENCY, ZINC, INFANT HEALTH, STUNTING, CHILDHOOD GROWTH

00/01-1719 ZINC DEFICIENCY, NEURODEGENERATIVE DISORDERS, LEVODOPA (L-DOPA), OXIDATIVE STRESS, NEUROPROTECTION, PARKINSON'S DISEASE, DEPRESSION, ANXIETY

00/01-0154 ZINC FINGER PROTEINS, CARDIA BIFIDA, ZEBRAFISH, ORGANOGENESIS, NKX2.5 GENE, GATA5 PROTEIN

00/01-1969 ZINC FINGERS, DEOXYRIBONUCLEIC ACID (DNA) MOTIFS, DROSOPHILA MELANOGASTER, GENE REGULATION, CAENORHABDITIS ELEGANS, SEX-DETERMINATION GENES

00/01-0846 ZINC OXIDE, MEDICATED BABY POWDERS, LEAD POISONING, HEALTH HAZARD LABELING, FOOD AND DRUG ADMINISTRATION, BABY PRODUCTS

00/01-0686 ZINC POLLUTION, ENVIRONMENTAL POLLUTION, LEAD POLLUTION, AIR POLLUTION, SEDIMENTS, ENVIRONMENTAL CONTAMINATION, POPULATION DENSITY, POWER PLANT EMISSIONS, VEHICULAR POLLUTION

00/01-0500 ZINC SMELTING, TOXIC HEAVY METAL CADMIUM, ENVIRONMENTAL EXPOSURE, BLOOD PRESSURE MONITORING METHODS, HYPERTENSION, POLLUTION

00/01-2505 ZION NATIONAL PARK, NATIONAL WILDERNESS PRESERVATION SYSTEM, NATIONAL PARK SERVICE, DEVELOPMENT PRESSURES, WILDERNESS ACT, ENVIRONMENTAL IMPACT

00/01-1903 ZOOGEOGRAPHY, BASAL METABOLIC RATE (BMR), GEOGRAPHIC VARIATION, MAMMALIAN METABOLIC RATE, BIOENERGETICS

00/01-0981 ZOOLOGY, HERPETOLOGY, AMPHIBIANS, ENVIRONMENTAL ISSUES, ECOLOGY, EXTINCTIONS

00/01-1680 ZOONOSES, DISEASE VECTORS, VIRAL DISEASES, MOSQUITOES, RIFT VALLEY FEVER, INSECT-BORNE DISEASES, PHLEBOVIRUS, EPIZOOTICS

00/01-2633 ZOONOSES, HEMORRHAGIC FEVER VIRUSES, MARBURG VIRUS, VIRAL DISEASES, EMERGING DISEASES, INFECTIOUS DISEASES, EBOLA VIRUS

00/01-1363 ZOONOTIC TRANSMISSION, CO-INFECTIONS, FLAGELLATE PROTOZOA, LEISHMANIASES, PARASITIC DISEASES, SANDFLIES, RESERVOIR HOST

00/01-2145 ZOOPHARMACOGNOSY, ANIMAL BEHAVIOR, SELF-MEDICATION, ASPILIA, VERNONIA AMYGDALINA, LIGISTICUM PORTERI, MULENGELELE, PLANT TREATMENTS, MEDICINAL PLANTS, PHARMACOLOGICAL PLANTS

00/01-0092 ZOOPLANKTON, ACID MINE DRAINAGE, DAPHNIA MAGNA, CERIODAPHNIA DUBIA, MINING, ENVIRONMENTAL POLLUTION, ECOTOXICITY

00/01-1293 ZOOPLANKTON, POLONIUM ISOTOPE (PO-210), OLIGOTROPHIC MARINE SYSTEMS, EUPHOTIC ZONE, PARTICLE-REACTIVE TRACE ELEMENTS, BIOMASS, TRACE ELEMENT BIOACCUMULATION, RADIOLOGICAL EXPOSURE, SEAFOOD, PARTICLE-REACTIVE BIOACCUMULATION, CLIMATE CHANGE

00/01-1832 ZOOPLANKTON, ALCIDAE, DOVEKIE, HIGH ARCTIC ECOSYSTEM, GLOBAL WARMING, ENVIRONMENTAL THREATS, ARCTIC FOOD WEB, PENGUINS

00/01-1901 ZOOPLANKTON, LEAD, METALS, FISH, TROPHIC TRANSFER, ARSENIC, PLANKTON, CONTAMINATION, FOOD CHAIN, WATER POLLUTION

00/01-0992 ZOOS, HABITAT CONSERVATION, GENE POOLS, ENDANGERED SPECIES, WILD ANIMALS, CAPTIVE BREEDING

00/01-0056 ZOOXANTHELLAE, CNIDARIA, FLUORESCENT ANIMALS, ULTRAVIOLET RADIATION, LIGHT GENERATION, CORAL REEF ECOSYSTEMS, MARINE LIFE

00/01-0511 ZOSTER, VARICELLA, SHINGLES, VIRAL LATENCY, CHICKEN POX, VACCINES

00/01-0043 ZYGOMYCETES, ENTOMOPHAGA MAIMAIGA, LYMANTRIA DISPAR, BIOLOGICAL PEST CONTROL, FUNGI, GYPSY MOTH INFESTATIONS

AUTHOR SECTION

Author Index

AARESTRUP, F. M. 00/01-1538
AARONSON, KEITH D. 00/01-0813
ABATE-SHEN, CORY 00/01-2574
ABBOTT, ALISON 00/01-1004
ABBOTT, ALISON 00/01-1790
ABBOTT, ALISON 00/01-1185
ABBOTT, RICHARD J. 00/01-1263
ABDEL HADY, YEHIA 00/01-0402
ABDEL-RAHMAN, ALI A. 00/01-0130
ABDUL-MANAN, NORZEHAN 00/01-0438
ABDULLAH, GARY 00/01-1201
ABOU-DONIA, MOHAMED B. 00/01-0130
ABRAHAM, CARMELLA 00/01-2367
ABRAHAM, EDWARD R. 00/01-1890
ABRAMS, PETER A. 00/01-1974
ACKERMAN, JENNIFER 00/01-2220
ACKERS, MARTA-LOUISE 00/01-1407
ADAM, S. E. I. 00/01-1771
ADAMEK, HENNING ERNST 00/01-1703
ADAMS, J. K. 00/01-2684
ADAMS, MARK D. 00/01-0459
ADAMS, PAUL 00/01-1620
ADAMS-HUET, BEVERLEY 00/01-2285
ADAMSON, G. DAVID 00/01-0525
ADDAD, J. 00/01-1270
ADELBERG, JEFFREY 00/01-0012
ADELEINE, PATRICE 00/01-2657
ADI, Y. 00/01-1444
ADJEI, OHENE 00/01-0745
ADLER, ROBERT 00/01-0457
ADLERCREUTZ, HERMAN 00/01-0203
AEBI, S. 00/01-1400
AFSHARI, CYNTHIA A. 00/01-2546
AFZAL, ALI R. 00/01-1089
AGAPOW, PAUL-MICHAEL 00/01-1351
AGATONOV, L. I. 00/01-2729
AGERTOFT, LONE 00/01-1685
AGRE, PETER 00/01-1611
AGRICOLA, EUSTACHIO 00/01-1967
AGUILERA, J. M. 00/01-1775
AGUZZI, ADRIANO 00/01-2257
AHAD, PIERRE 00/01-0219
AHN, YEONGHEE 00/01-0963
AHOLA, L. 00/01-2453
AHOLA, SARA 00/01-1729
AHRENS, BRIAN 00/01-1115
AHRENS, ERIC T. 00/01-1037
AINSWORTH, BARBARA E. 00/01-2694
AINSWORTH, MARTHA 00/01-2087
AINSWORTH, STUART R. 00/01-2355
AJANI, UMED A. 00/01-2352
AJAYI-OBE, M. 00/01-1618
AKALA, V. 00/01-1548
AKÇA, OZAN 00/01-0209
AKÇAY, TÜLAY 00/01-0439
AKERLUND, THOMAS 00/01-0151
AKISKAL, HAGOP S. 00/01-0520
AKRE, THOMAS S. B. 00/01-0070
AL-BABILI, SALIM 00/01-0467
AL-MEHDI, A. B. 00/01-0735
AL-MUTAWA, MAHDI M. 00/01-0155
ALAEUS, ANNETTE 00/01-2627
ALATALO, RAUNO V. 00/01-0051
ALBAIN, KATHY S. 00/01-0602
ALBAN, P. SCOTT 00/01-0324
ALBERS, GREGORY W. 00/01-0508
ALBERT, JOERG 00/01-1703
ALBERTINI, R. J. 00/01-1025
ALBERTSON, PETER C. 00/01-2032
ALDHOUS, PETER 00/01-0876
ALERSTAM, THOMAS 00/01-1221
ALESTIG, KJELL 00/01-2297
ALEXANDER, HANNAH 00/01-1302
ALEXANDER, JONATHAN 00/01-0154
ALEXANDER, STEPHEN 00/01-1302
ALEXEEV, VITALI 00/01-0449
ALEXIADIS, VASSILIOS 00/01-1345
ALI, AFSAR 00/01-1024
ALLEN, TODD M. 00/01-2632
ALLHAT OFFICERS AND COORDINATORS FOR THE ALLHAT COLLABORATIVE RESEARCH GROUP 00/01-0815
ALLRED, ELIZABETH 00/01-1175
ALMERS, W. 00/01-2259
ALPER, JOE 00/01-0706
ALPERS, CHARLES N. 00/01-0687
ALPERS, MICHAEL P. 00/01-0531
ALPERT, MARK 00/01-0504
ALSHEHRI, MOHAMMED 00/01-2332
ALTEN, MICHELLE 00/01-0930
ALTWEIN, MONIKA 00/01-0637
ALVAREZ, CARMEN 00/01-0210
AMANUMA, HIROSHI 00/01-0450
AMANUMA, KIMIKO 00/01-0450
AMBROSIUS, WALTER T. 00/01-2383
ANAGNOSTAKIS, SANDRA L. 00/01-0418
ANAND, SONIA S. 00/01-2013
ANANIA, FRANK A. 00/01-2311
ANDERSEN, ARNOLD E. 00/01-1758
ANDERSEN, JENS 00/01-1345
ANDERSEN, VEGARD 00/01-0914
ANDERSON, DOUGLAS C., JR. 00/01-0206
ANDERSON, GEOFFREY M. 00/01-1073
ANDERSON, JAMES B. 00/01-1310
ANDERSON, JULIUS H. 00/01-1783
ANDERSON, MARCY R. 00/01-0386
ANDERSON, MARK G. 00/01-0081
ANDERSON, O. ROGER 00/01-1222
ANDERSON, ROSALIND C. 00/01-1783
ANDERSON, ROY 00/01-1410
ANDERSSON, AGNETA 00/01-2521
ANDERSSON, STAFFAN 00/01-0021
ANDREWS, KAREN 00/01-0901
ANDREWS, ROBIN M. 00/01-0482
ANGEL, JUAN 00/01-0214
ANGIER, NATALIE 00/01-2422
ANGUELOVA, T. 00/01-1158
ANICIC, I. 00/01-0084
ANIYAR, SARA 00/01-2104
ANNANE, DJILLALI 00/01-0173
ANNAS, GEORGE J. 00/01-1184
ANSAI, TOSHIHIRO 00/01-2620
ANTHONY, ROBERT G. 00/01-0097
ANTMAN, ELLIOTT M. 00/01-1076
ANTONACCI, E. 00/01-1947
ANTZELEVITCH, CHARLES 00/01-1713
ANZENBERGER, GUSTL 00/01-0333
AOKI, F. Y. 00/01-1398
AOKI, K. 00/01-1617
AOKI, YASUNOBU 00/01-0450
AOSHIBA, K. 00/01-2012
AOUIZÉRATE, ANNIE 00/01-1356
APARICIO, SAMUEL A. J. R. 00/01-0135
APARNA, K. 00/01-1777
APICELLA, LOUIS F. 00/01-2351
APPEL, LAWRENCE J. 00/01-0190
APPELBOOM, THIERRY 00/01-0300
APPLEGATE, WILLIAM B. 00/01-2312
ARAIN, M. A. 00/01-2205
ARAIN, TARAQ M. 00/01-1423
ARAVIND, L. 00/01-1309
ARCARO, KATHLEEN F. 00/01-0440
ARCH, JONANTHAN R. S. 00/01-2271
ARCHBOLD, SUSAN M. 00/01-1996
ARDS NETWORK AUTHORS FOR THE ARDS NETWORK 00/01-0818
ARFORS, KARL E. 00/01-1031
ARIMURA, GEN-ICHIRO 00/01-1868
ARIZAGA, SANTIAGO 00/01-1883
ARMELAGOS, GEORGE J. 00/01-0767
ARMSTRONG, KATRINA 00/01-1103
ARONSON, RICHARD B. 00/01-0978
ARROW, KENNETH 00/01-2104
ARROWSMITH, CHERYL H. 00/01-2638
ARSENAULT, TERRI L. 00/01-0359
ARSENEAU, JAMES 00/01-2264
ARTEMOV, DMITRI 00/01-1032
ARUL, JOSEPH 00/01-2435
ARUNACHALAM, SUBBIAH 00/01-0587
ASCHER, WILLIAM 00/01-0895
ASCHERIO, ALBERTO 00/01-0574
ASCHWANDEN, CHRISTIE 00/01-0441
ASHRAFI, KAVEH 00/01-2565
ASHTON, KYLE G. 00/01-0335
ASHTON, KYLE G. 00/01-1532
ASHTON, PETER S. 00/01-0671
ASNIS, GREGORY M. 00/01-0826
ASSED, SADA 00/01-2688
ASTEMBORSKI, JACQUIE 00/01-2311
ASTON-JONES, G. 00/01-0550
ATANASSOV, BORIMIR 00/01-1812
ATANASSOVA, TOTA 00/01-1812
ATHERTON, JILLIAN L. 00/01-2448
ATKINS, JOHN F. 00/01-1925
ATKINS, MICHAEL S. 00/01-1222
ATKINSON, HOLLY G. 00/01-0830
ATKINSON, HOLLY G. 00/01-1435
ATMAR, ROBERT L. 00/01-0527
ATTINGER, ANTOINE 00/01-2560
ATTWELL, DAVID 00/01-0469
AULKEMEYER, PETER 00/01-2561
AURELI, FILIPPO 00/01-0896
AURORA, P. 00/01-0198
AUSLEY, LARRY W. 00/01-1579
AUSTAD, STEVEN N. 00/01-2575
AUSUBEL, FREDERICK M. 00/01-1648
AUTENRIETH, INGO B. 00/01-0745
AUTUMN, KELLAR 00/01-0354
AVERY, LEON 00/01-0141
AXELSSON, MICHAEL 00/01-2258
AZARI, NINA P. 00/01-1957
AZPLAZU, NATALIA 00/01-0146
AZZAM, NABIL A. 00/01-2463
BABBAR, RASHMI 00/01-1102
BABIC, ISABELLE 00/01-1546
BABIUK, LORNE A. 00/01-2268
BACHER, JOHN 00/01-1036
BACHOUD-LEVI, ANNE-CATHERINE 00/01-2282
BACIGALUPE, GONZALO 00/01-2421
BACK, FRÉDÉRIC 00/01-0278
BADA, JEFFREY 00/01-2126
BAEUERLE, PATRICK A. 00/01-0543
BAGER, F. 00/01-1538
BAHCECI, ERKUT 00/01-2616
BAHRAMI, AHMAD R. 00/01-2241
BAHUGUNA, VINOD KUMAR 00/01-1509
BAIGENT, COLIN 00/01-1416
BAILEY, JEREMY 00/01-0322
BAIMING, CHEN 00/01-0658
BAIRD, JESSICA 00/01-0753
BAIZE, S. 00/01-2036
BAJADOR, EDUARDO 00/01-2002
BAJDIK, CHRIS D. 00/01-0494
BAKA, MEBAREK 00/01-2435
BAKER, DAVID 00/01-0505
BAKER, DAVID 00/01-1048
BAKER, DEWLEEN 00/01-0826
BAKER, FRANK 00/01-2355
BAKER, JOEL E. 00/01-1280
BAKER, LINDA 00/01-0997
BAKER, LINDA 00/01-2199
BAKER, PATRICK 00/01-0671
BAKER, T. S. 00/01-0293
BAKKEN, RUSSELL 00/01-0437
BALABAN, EVAN 00/01-0131
BALCOMB, KENNETH C. 00/01-1517
BALDANI, JOSÉ IVO 00/01-1536
BALDANI, VERA LÚCIA DIVAN 00/01-1536

Author Index

BALDAUF, SANDRA L 00/01-2229
BALDUCCI, MARIA 00/01-1411
BALDWIN, E. A. 00/01-2434
BALES, JERAD D. 00/01-1579
BALICK, MICHAEL J. 00/01-2345
BALINT, PETER J. 00/01-0082
BALKWILL, D. L. 00/01-0920
BALL, JEFF 00/01-2138
BALL, PHILIP 00/01-0585
BALL, THOMAS M. 00/01-1131
BALLER, M. K. 00/01-1020
BALLING, ROBERT C., JR. 00/01-0361
BALTER, MICHAEL 00/01-1360
BALTER, MICHAEL 00/01-2235
BALTER, MICHAEL 00/01-2633
BALTZAN, MARC 00/01-2304
BANERJEE, SUBE 00/01-1439
BANKS, SHAWN M. 00/01-0616
BANNING, ADRIAN P. 00/01-1699
BANTA, DAVID 00/01-1442
BAPTISTE, KEITH E. 00/01-0322
BAQUERO, FERNANDO 00/01-1397
BARBARASH, RICK 00/01-0797
BARBER, ERNEST M. 00/01-0322
BARBER, VALERIE A. 00/01-1592
BARBOUR, ALAN G. 00/01-1943
BARCLAY, ROBERT M. R. 00/01-1918
BARENBROCK, MICHAEL 00/01-1462
BARENDSE, GERARD 00/01-2322
BARG, SEBASTIAN 00/01-1028
BARI, MONICA 00/01-1147
BARKER, A. C. 00/01-2729
BARKER, JOHN H. 00/01-1993
BARLOW, CONNIE 00/01-2735
BARLOW, DAVID H. 00/01-1379
BARLOW, GEORGE W. 00/01-2736
BARLOW, ROBERT B. 00/01-2448
BARNES, PETER J. 00/01-1714
BARNSTEDT, SVEN-ERIK 00/01-1706
BARNWELL, JOHN W. 00/01-0531
BARON-FAUST, RITA 00/01-0279
BARR, A. G. 00/01-2205
BARRETT, PAUL M. 00/01-0166
BARRETT-CONNOR, ELIZABETH 00/01-1116
BARRICK, REESE E. 00/01-1352
BARRIE, LEONARD A. 00/01-2201
BARRILLEAUX, TROY C. 00/01-2182
BARSEVIK, A. M. 00/01-1097
BARTHOMEUF, CHANTAL 00/01-0127
BARTOLOTTI, GARY R. 00/01-2218
BARTON, IAN 00/01-2605
BARTON, ROBERT A. 00/01-1661
BARTRAM, JAMIE 00/01-2675
BARTSIOKAS, ANTONIS 00/01-1067
BASGOZ, NESLI 00/01-2313
BASINSKI, PETE 00/01-2730
BASKAR, RAMAMURTHY 00/01-0040
BASKIN, CAROL C. 00/01-0675
BASKIN, DENIS G. 00/01-1015
BASKIN, JERRY M. 00/01-0675
BASKIN, YVONNE 00/01-1271
BASS, RICK 00/01-2503
BASSET, YVES 00/01-2470
BASSETT, SUSAN 00/01-0381
BASTA, NICHOLAS T. 00/01-0096
BATES, VERNICE E. 00/01-0508
BATESON, (EDS.), PATRICK 00/01-0605
BATTEGAY, M. 00/01-2661
BAUER, CARL E. 00/01-1668
BAUER, CHRISTIAN 00/01-2253
BAUER, GEORG 00/01-2556
BAUER, URSULA E. 00/01-2354
BAUERS, SANDY 00/01-1865
BAUM, BRUCE J. 00/01-2323
BAWAYA, MICHAEL 00/01-1663
BAYSAL, BORA E. 00/01-0447
BEALL, CYNTHIA M. 00/01-0754
BEAN, MICHAEL J. 00/01-0397
BEARD, K. CHRISTOPHER 00/01-0762
BECK, ROY W. 00/01-1724
BECKETT, G. 00/01-2654
BEDI, MONA 00/01-1102
BEELEN, MAUREEN L. R. 00/01-1698
BEERNTSEN, BRENDA T. 00/01-1039
BEESE, FRIEDRICH 00/01-0400
BEGLEY, SHARON 00/01-0251
BEGLEY, SHARON 00/01-1514
BEGLIOMINI, BRUNO 00/01-1119
BEGON, MICHAEL 00/01-1272
BEGOSSI, ALPINA 00/01-0107
BEHRENDS, JENS 00/01-2534
BEIER, PAUL 00/01-2186
BÉJÀ, ODED 00/01-1309
BEKKERING, HAROLD 00/01-0145
BEKOFF, MARC 00/01-2469
BELIN, PASCAL 00/01-0219
BELL, CHRISTOPHER P. 00/01-1979
BELL, RODNEY 00/01-0508
BELLAN, LEON M. 00/01-1508
BELLINI, W. J. 00/01-2034
BEN-ARI, ELIA T. 00/01-0712
BENAULT, MICHELLE 00/01-2449
BENAYOUN, SERGE 00/01-2304
BENCHLEY, PETER 00/01-0311
BENDER, WELCOME W. 00/01-0743
BENDERSKY, GORDON 00/01-2721
BENDIX, JACOB 00/01-0288
BENEVENISTE, HELENE 00/01-1198
BENJAMIN, I. J. 00/01-1935
BENNETT, BRADLEY C. 00/01-0925
BENNETT, RUTH 00/01-1003
BENNETT, RUTH 00/01-2407
BENOIST, CHRISTOPHE 00/01-0153
BENRAADT, JANTIEN 00/01-1698
BENSCH, STAFFAN 00/01-2587
BENSON, BILL G. 00/01-2599
BENSON, BRIAN W. 00/01-0560
BENTIS, CHRISTOPHER J. 00/01-1905
BENTON, M. J. 00/01-0763
BENTZEN, PAUL 00/01-2226
BERENBAUM, MAY 00/01-0032
BERGER, BRIAN 00/01-1197
BERGER, BRIAN 00/01-2416
BERGER, CYNTHIA 00/01-0625
BERGER, MICHELLE L. 00/01-0938
BERGERON, MICHEL G. 00/01-0866
BERGGREN, KAJSA 00/01-1576
BERGGREN, MATZ 00/01-2208
BERGMAN, HAROLD L. 00/01-0094
BERGMAN, LIESBETH 00/01-1698
BERGMAN, MICHELLE 00/01-1757
BERGMANN, RENATE 00/01-2076
BERGQVIST, PER-ANDERS 00/01-2208
BERHE, SEIFE M. 00/01-1652
BERMAN, DAVID S. 00/01-2228
BERMAN, NANCY 00/01-1114
BERMINGHAM, ELDREDGE 00/01-1666
BERNARDI, LUCIANO 00/01-2074
BERNAUDIN, MYRIAM 00/01-2253
BERNFIELD, MERTON 00/01-1053
BERNINK, PETER J. L. M. 00/01-1076
BERRICHE, SALA 00/01-1356
BERRIDGE, MICHAEL J. 00/01-0436
BERRIGAN, DAVID 00/01-0479
BERRY, WALTER J. 00/01-0085
BERTRAM, JOHN S. 00/01-0474
BESTERMAN, JEFFREY M. 00/01-1043
BETELE, HALLGEIR 00/01-0888
BETTIS, ROBERT 00/01-0797
BETTS, KELLYN S. 00/01-1586
BEVERIDGE, MALCOLM C. M. 00/01-1866
BEYER, JENS 00/01-2028
BHALLA, D. K. 00/01-2318
BHAMARAPRAVATI, NATTH 00/01-0805
BHARADWAJ, GIRISH 00/01-1836
BHASIN, SHALENDER 00/01-1114
BHAT, MAHALINGESHWARA K. 00/01-1836
BHORADE, RAJEEV 00/01-1198
BHUJWALLA, ZAVER M. 00/01-1032
BIAZZO, JEROMY 00/01-1857
BIEBACH, HERBERT 00/01-0923
BIEGANSKI, ROBERT 00/01-0729
BIFANI, PABLO J. 00/01-0524
BIGGS, MARY LOU 00/01-0518
BIGNAMI, GIOVANNI F. 00/01-2108
BILD, DIANE E. 00/01-1381
BILLIARD, SONYA M. 00/01-0098
BILLMAN, BRIAN R. 00/01-1670
BILLS, TODD P. 00/01-0086
BINKLEY, DAN 00/01-0372
BIONDO, BRENDA 00/01-2216
BIRCHARD, KAREN 00/01-1802
BIRD, DAVID M. 00/01-1552
BIRG, MARIE L. 00/01-0507
BIRKHEAD, TIM 00/01-1214
BIRKHEAD, T. R. 00/01-1551
BISBY, FRANK A. 00/01-2202
BISHOP, ANTHONY C. 00/01-2549
BISHOP, JOHN G. 00/01-0374
BITTIGAU, PETRA 00/01-0742
BJÖRK, MIKAEL 00/01-2522
BLACK, HARVEY 00/01-1112
BLACK, HARVEY 00/01-1233
BLACK, HARVEY 00/01-1450
BLACK, HARVEY 00/01-2277
BLACK, MICHAEL W. 00/01-1838
BLACK, T. A. 00/01-2205
BLACKBURN, GEORGE 00/01-1475
BLACKMORE, SUSAN 00/01-2408
BLACKSTONE, EUGENE H. 00/01-2369
BLACKWELL, CATHERINE 00/01-1329
BLAESE, R. MICHAEL 00/01-0471
BLAKEMORE, COLIN 00/01-1052
BLAKESLEE, SANDRA 00/01-1484
BLAKESLEE, SANDRA 00/01-1930
BLAKESLEE, SANDRA 00/01-2092
BLAKESLEE, SANDRA 00/01-2697
BLAKLEY, BARRY R. 00/01-0125
BLANCAFLOR, ELISON B. 00/01-2539
BLANKE, CHARLES 00/01-1725
BLANKENSHIP, KARL 00/01-2526
BLAU, HELEN M. 00/01-2577
BLAUDEAU, ERICK 00/01-1710
BLAZICH, FRANK A. 00/01-0036
BLÁZQUEZ, MIGUEL A. 00/01-0375
BLÁZQUEZ, JESÚS 00/01-1397
BLECKMANN, H. 00/01-1834
BLEDSOE, ANTHONY H. 00/01-1242
BLOCH, JOCELYNE 00/01-2545
BLOCK, STEVEN M. 00/01-2392
BLOWER, S. M. 00/01-0748
BLOWES, DAVID W. 00/01-0687
BLUM, J. 00/01-0180
BLUME, STUART 00/01-0575
BODEY, BELA 00/01-2558
BODEY, BELA 00/01-1719
BODEY, BELA, JR. 00/01-1719
BODEY, BELA, JR. 00/01-2558
BOECKH, MICHAEL 00/01-1074
BOEKKOOI, P. FOCCO 00/01-1619
BOEMARE, NOËL 00/01-1546
BOERSMA, HENDRICUS H. 00/01-1705
BOESCH, CHRISTOPHE 00/01-2129
BOETIUS, ANTGE 00/01-2142
BOGAERT, PAULINE PINARD 00/01-0501
BOGO, JENNIFER 00/01-0846
BOGO, JENNIFER 00/01-0847
BOGO, JENNIFER 00/01-1814

Author Index

BOGO, JENNIFER 00/01-1816
BOGO, JENNIFER 00/01-0391
BOGOMOLNIY, FAINA 00/01-1318
BOHANNAN, BRENDAN J. M. 00/01-1584
BOHN, LAURA M. 00/01-0140
BOITARD, CHRISTIAN 00/01-2356
BOLAND, WILHELM 00/01-1868
BOLES, MYDE 00/01-0798
BOLGER, P. MICHAEL 00/01-0217
BONABEAU, E. 00/01-1807
BOND, JOHN H. 00/01-2651
BOND, WILLIAM J. 00/01-2477
BONDAY, Z. Q. 00/01-2266
BONDY, GENEVIEVE S. 00/01-1299
BONGSO, ARIFF 00/01-0714
BONIN, H. L. 00/01-0955
BONITA, RUTH 00/01-2357
BONN, DOROTHY 00/01-1745
BONNER, JOHN TYLER 00/01-2431
BONSEL, GOUKE J. 00/01-0778
BONSI, C. K. 00/01-0028
BONTA, YOLANDA 00/01-1759
BOOKHEIMER, SUSAN Y. 00/01-1992
BOOTH, BARBARA D. 00/01-2222
BOOTH, DAVID T. 00/01-1563
BOOTHROYD, JOHN C. 00/01-1838
BOOTMAN, MARTIN D. 00/01-0436
BOR, DANIEL 00/01-1944
BORA, P. S. 00/01-2075
BORDEN, LORETTA C. 00/01-2677
BORGIANI, P. 00/01-1947
BORING, DAN 00/01-2713
BORK, KONRAD 00/01-1706
BORMAN, STU 00/01-0466
BORMAN, STU 00/01-1633
BORNS, HAROLD W., JR. 00/01-0881
BOROUGHS, DON 00/01-1920
BOROUGHS, DON 00/01-2476
BORST, CORNELIUS 00/01-2005
BOSCH, D. ANDRIES 00/01-0778
BOSCH, F. XAVIER 00/01-0217
BOSCH, XAVIER 00/01-0854
BOSMA, H. 00/01-1700
BOSSUYT, PATRICK M. M. 00/01-0778
BOSTOCK, C. J. 00/01-1730
BOTKIN, JEFFREY R. 00/01-2704
BOTOUSHANOV, PETAR 00/01-1812
BOTTINI, N. 00/01-1947
BOUCHARD, CLAUDE 00/01-1419
BOUDKO, DMITRI Y. 00/01-0644
BOUGHMAN, JANETTE WENRICK 00/01-0478
BOURBONNIERE, RICHARD 00/01-1283
BOURNE, JOEL 00/01-0319
BOURNE, JOEL 00/01-1887
BOUSE, ROBIN 00/01-0701
BOUSQUET, JEAN-LUC 00/01-1061
BOUTELLIER, URS 00/01-1150
BOUTER, LEX M. 00/01-0189
BOUTON, SHANNON N. 00/01-0089
BOWER, BRUCE 00/01-0577
BOWER, BRUCE 00/01-0584
BOWER, BRUCE 00/01-0713
BOWER, BRUCE 00/01-0933
BOWER, BRUCE 00/01-1830
BOWER, BRUCE 00/01-2233
BOWER, JOE 00/01-0983
BOWER, JOE 00/01-1301
BOWRING, S. A. 00/01-0483
BOWYER, J. 00/01-0198
BOYCE, NELL 00/01-0570
BOYCE, NELL 00/01-0598
BOYD, HOWARD P. 00/01-2733
BOYD, J. WESLEY 00/01-2656
BOYD, JEFF 00/01-1318
BOYD, PHILIP W. 00/01-1890
BOYD, ROBERT S. 00/01-2238
BOYLE, E. 00/01-2197
BOYLE, HUGH F. 00/01-0681
BOYLE, ROBERT H. 00/01-1820
BRACHTEL, ELENA 00/01-2562
BRADDOCK, CLARENCE H., III 00/01-0290
BRADLEY, ALLAN 00/01-1949
BRADLEY, RAY 00/01-0669
BRADY, KATHLEEN 00/01-0826
BRAEKELEER, MARC DE 00/01-1763
BRAITSTEIN, PAULA 00/01-0498
BRAMSON, H. NEAL 00/01-2599
BRANCATI, FREDERICK L. 00/01-0538
BRANDES, RICHARD 00/01-1686
BRANSON, BRANLEY ALLAN 00/01-2178
BRANSON, MARY LOU 00/01-2178
BRASS, MARCEL 00/01-0145
BRAWN, JEFFREY D. 00/01-1897
BRAXTON LITTLE, JANE 00/01-2529
BRAY, DAVID 00/01-0407
BRAY, MIKE 00/01-0437
BRAY, SARAH 00/01-2462
BRAZELTON, TIMOTHY R. 00/01-2577
BRECHOT, CHRISTIAN 00/01-2029
BREDEMEIER, MICHAEL 00/01-0400
BREER, HERMANN 00/01-1703
BREIDENBACH, WARREN C. 00/01-1993
BREITBART, WILLIAM 00/01-2681
BRENNAN, MAIRIN B. 00/01-1088
BRENNAN, MAIRIN B. 00/01-1494
BRENNAN, MAIRIN 00/01-2272
BRENNAN, JILLIAN L. 00/01-1860
BRIED, JOEL 00/01-0052
BRIM, HASSAN 00/01-0385
BRINKMEIER, HEINRICH 00/01-2561
BRITTON, JOHN 00/01-2049
BRODERSEN, DITLEV E. 00/01-2551
BRODERSON, DITLEV E. 00/01-2548
BRODIE, MARTIN J. 00/01-2016
BRODIE, MARTIN J. 00/01-1094
BRODY, JANE E. 00/01-1133
BRODY, JANE E. 00/01-1754
BRODY, JANE E. 00/01-2155
BROGGI, ROBERTA 00/01-1394
BROKAW, NICHOLAS 00/01-0999
BROMAN, DAG 00/01-2521
BRONSON, RODERICK T. 00/01-0737
BROOKS, ROBERT 00/01-0609
BROOKS, ROBERT G. 00/01-2354
BRORSTRÖM-LUNDÉN, EVA 00/01-2208
BROSNIHAN, K. BRIDGET 00/01-2019
BROUGHTON, WILLIAM J. 00/01-1840
BROUGHTON, WILLIAM J. 00/01-1253
BROWER, VICKI 00/01-1082
BROWN, ANNE D. 00/01-1861
BROWN, B. 00/01-1446
BROWN, C. M. 00/01-1364
BROWN, CYNTHIA L. 00/01-1591
BROWN, DAVID R. 00/01-0730
BROWN, E. SHERWOOD 00/01-0521
BROWN, GREGORY G. 00/01-0463
BROWN, GUY C. 00/01-0433
BROWN, GUY C. 00/01-2728
BROWN, J. A. 00/01-1524
BROWN, JAMES H. 00/01-0396
BROWN, KATHRYN 00/01-0588
BROWN, KATHRYN 00/01-1513
BROWN, KATHRYN 00/01-2200
BROWN, PETER 00/01-0505
BROWN, PETER M. 00/01-1281
BROWN, PHYLLIDA 00/01-0246
BROWN, VALERIE K. 00/01-0952
BROWNER, WARREN S. 00/01-0499
BROWNSCHEIDLE, CAROL M. 00/01-1724
BRUCE, ELIZABETH J. 00/01-0266
BRUCE, MARIAN C. 00/01-0531
BRUCKMAN, DAVID 00/01-1091
BRUCKNER, KATJA 00/01-2270
BRUGGEMANN, J. HENRICH 00/01-1652
BRUGIERES, PIERRE 00/01-2282
BRUNE, MATS 00/01-1362
BRUNEKREEF, BERT 00/01-0183
BRUNET, JEAN-SEBASTIEN 00/01-2283
BRÜNING, JENS C. 00/01-2364
BRUNK, BRIAN 00/01-0429
BRUSERUD, OYSTEIN 00/01-2307
BRUTSCHE, INGRID CARLEN 00/01-2309
BRUTSCHE, MARTIN H. 00/01-2309
BRYDGES, TOM 00/01-0353
BRYNNER, ROCK 00/01-1824
BUCHHOLTZ TEN BRINK, MARILYN R. 00/01-2206
BUCHHOLTZ TEN BRINK, M. R. 00/01-2209
BUCKLING, ANGUS 00/01-2586
BUFFLER, RICHARD T. 00/01-1652
BUHLMANN, KURT A. 00/01-1580
BULL, SHEANA S. 00/01-2417
BUMA, ANITA G. J. 00/01-1523
BUNK, STEVE 00/01-0568
BUNK, STEVE 00/01-0900
BUNK, STEVE 00/01-1232
BUNK, STEVE 00/01-1635
BUNK, STEVE 00/01-2650
BUNYAVEJCHEWIN, SARAYUDH 00/01-0671
BURBURY, KATE 00/01-1416
BURCH, CHRISTINA L. 00/01-2236
BURDINE, REBECCA D. 00/01-1332
BURES, JAN 00/01-2255
BURGER, JOANNA 00/01-1298
BURGESON, ROBERT E. 00/01-1013
BURING, JULIE E. 00/01-2352
BURKS, DEBORAH J. 00/01-2364
BURNS, DONNA 00/01-0608
BURRI, C. 00/01-0180
BURT, RICHARD K. 00/01-2308
BURTON, DENNIS R. 00/01-0750
BUSCH, MICHAEL P. 00/01-1413
BUSING, RICHARD T. 00/01-0999
BUTKEVICH, ALEXANDER 00/01-2367
BUTLER, P. 00/01-1997
BUTMAN, CHERYL ANN 00/01-1904
BUZZELLI, CHRISTOPHER P. 00/01-1579
BYRNE, ANTHONY R. 00/01-2204
CAHANER, YONA 00/01-2299
CAI, BING 00/01-2304
CAILLET, MARIE 00/01-1215
CAIN, MICHAEL L. 00/01-2184
CAIN, DANIEL J. 00/01-1591
CALABRESE, DAVID 00/01-1310
CALABRESE, DIANE M. 00/01-0828
CALDWELL, B. A. 00/01-0955
CALKINS, HUGH 00/01-1085
CALLAWAY, RAGAN M. 00/01-1585
CALLEGARI, JOHN 00/01-0704
CALLENDER, EDWARD 00/01-0686
CALVEZ, LEIGH 00/01-1274
CAMERON, MARY E. 00/01-0206
CAMPBELL, COLEEN 00/01-2187
CAMPBELL, DIANE R. 00/01-0945
CAMPBELL, J. FARRON 00/01-1215
CAMPBELL, R. E. 00/01-1461
CAMPO, PILAR 00/01-1397
CANADELL, JOSEP 00/01-2196
CANADELL, J. 00/01-2197
CANFIELD, D. 00/01-2197
CANN, ISAAC K. O. 00/01-0152
CANNISTRACI, CHRISTOPHER J. 00/01-1683
CANNON, JENNIFER 00/01-1106
CANNON, JOSEPH G. 00/01-2244
CANNON, RICHARD D. 00/01-0444
CANRIGHT, ANNE 00/01-0417
CANTO, JOHN G. 00/01-1408
CANTÓN, RAFAEL 00/01-1397
CANTRELL, PAUL 00/01-0786

Author Index

CANTWELL, MARK G. 00/01-0085
CAO, C. Q. 00/01-1660
CAO, GUICHAN 00/01-0561
CAPALDI, ELIZABETH A. 00/01-0617
CAPASSO, LUIGI 00/01-1796
CAPES, SARAH E. 00/01-1376
CAPLAN, LOUIS R. 00/01-0186
CAPONE, LISA 00/01-0273
CAPONE, LISA 00/01-1289
CAPONE, LISA 00/01-1842
CARACO, NINA F. 00/01-0700
CARBY, MARTIN 00/01-1440
CAREWICZ, O. 00/01-1398
CAREY, JOHN 00/01-0110
CARLEY, ROBERT J. 00/01-0386
CARLSON, JOHN R. 00/01-0628
CARLSON, MARGEN L. 00/01-0479
CARLSON, MARK D. 00/01-1143
CARLSON, MARK D. 00/01-2293
CARLTON, MARK B. L. 00/01-0135
CARLYLE, S. W. 00/01-0740
CARNEY, ROBERT M. 00/01-0822
CARON, MARC G. 00/01-0140
CARPI, ANTHONY 00/01-2097
CARRASCO, PETER 00/01-1371
CARREIRO, MARGARET M. 00/01-2508
CARREÑO, SOFIA 00/01-2002
CARROLL, LINDA 00/01-1931
CARROLL, SEAN B. 00/01-2232
CARTER, A. H. C. 00/01-2729
CARTER, ANDREW P. 00/01-2551
CARTER, ANDREW P. 00/01-2548
CARTER, RICHARD 00/01-1422
CASARETTO, ALBERTO 00/01-0512
CASIRAGHI, MAURIZIO 00/01-0373
CASLAKE, MURIEL J. 00/01-2288
CASORIA, PAOLO 00/01-2457
CASS, GLEN R. 00/01-0698
CASS, GLEN R. 00/01-1508
CASSELBRANT, MARGARETHA L. 00/01-0188
CASTELL, JOHN 00/01-1539
CASTIGLIONE-GERTSCH, M. 00/01-1400
CASTILLO, ALICIA 00/01-0694
CASTNER, STACY A. 00/01-0724
CASTRO-RODRIGUEZ, JOSE A. 00/01-1131
CATANIA, KENNETH 00/01-0946
CATERINA, M. J. 00/01-1017
CATLIN, DON H. 00/01-1115
CAUGHEY, BYRON 00/01-2559
CAVANAGH, DAVID R. 00/01-1631
CAVAZZANO-CALVO, MARINA 00/01-1330
CELLA, DAVID 00/01-2681
CELLA, MARINA 00/01-0199
CELLIER, CHRISTOPHE 00/01-1704
CELNIKER, SUSAN E. 00/01-0459
CENTORBI, H. J. 00/01-1018
CERHAN, JAMES R. 00/01-2624
CERICOLA, CLAUDI 00/01-0147
CERVO, RITA 00/01-1550
CETIN, IRENE 00/01-1722
CH'NG, LIAN-EE 00/01-0737
CHADWICK, DAVID 00/01-0794
CHAI, JIJIE 00/01-2260
CHAILLOUS, LUCY 00/01-2356
CHAIT, ALAN 00/01-2366
CHAIX, MARIE-LAURE 00/01-2029
CHAMBERS, ANN 00/01-0074
CHAN, A. W. S. 00/01-0468
CHAN, GING 00/01-1969
CHAN, S. W. S. 00/01-2536
CHAN, WAI PANG 00/01-0354
CHANCE, DEBORAH L. 00/01-2263
CHANDLER, JULIE M. 00/01-1078
CHANDROSS, KAREN J. 00/01-2572
CHANEL, O. 00/01-1880
CHANG, ALLAN 00/01-0861
CHANG, KENNETH 00/01-2119
CHANG, KENNETH 00/01-2439
CHANG, KENNETH 00/01-2465
CHANG, TSE WEN 00/01-0728
CHANG, WEI-MEIH 00/01-2557
CHANGEUX, JEAN-PIERRE 00/01-1213
CHANGNON, STANLEY A. 00/01-1582
CHANTER, NEIL 00/01-1335
CHANTON, JEFF 00/01-1283
CHAO, LIN 00/01-0277
CHAO, LIN 00/01-2236
CHAPIN, F. S. 00/01-2196
CHAPIN, F. STUART, III 00/01-0996
CHAPMAN, HELEN 00/01-2271
CHAPMAN, DENNIS E. 00/01-2599
CHAPUIS, AUDE G. 00/01-2560
CHARLES, STEPHEN A. 00/01-2639
CHARLESWORTH, DEBORAH 00/01-0755
CHARLET, THERESE N. 00/01-2497
CHARNOV, ERIC L. 00/01-0396
CHASE, VICTOR D. 00/01-0159
CHEATER, MARK 00/01-0421
CHELEY, STEPHEN 00/01-0729
CHEMLA, DENIS 00/01-1029
CHEN, CELIA Y. 00/01-1901
CHEN, CHANG-YU 00/01-0722
CHEN, FREDERICK E. 00/01-2020
CHEN, J. 00/01-1617
CHEN, JAN-KAN 00/01-1708
CHEN, JIN-FENG 00/01-0012
CHEN, JUNG-CHOU 00/01-0156
CHEN, LEIH-DER 00/01-0156
CHEN, S. 00/01-1097
CHEN, SHELDON 00/01-0512
CHEN, W. J. 00/01-2205
CHEN, XINGUO 00/01-1644
CHEN, YING-TSUNG 00/01-0792
CHEN, YIYU 00/01-0656
CHEN, Z. 00/01-2205
CHENG, BI-HUA 00/01-1717
CHENG, DONG 00/01-2292
CHENG, MING-FEN 00/01-1609
CHENG, MING-FEN 00/01-1717
CHEPSTOW-LUSTY, ALEX 00/01-2513
CHERNG, DEBORAH 00/01-0523
CHERNOFF, ALLEN 00/01-2616
CHERRY, NICOLA 00/01-2086
CHESSICK, RICHARD D. 00/01-1189
CHEUNG, BERNARD M. Y. 00/01-2020
CHEVROLET, JEAN-CLAUDE 00/01-1399
CHI-LUM, BONNIE 00/01-0901
CHIANG, CHI-DER 00/01-2557
CHIASSON, BERNARD J. 00/01-0725
CHILDHOOD ASTHMA PROGRAM MANAGEMENT RESEARCH GROUP 00/01-1684
CHILDS, RICHARD 00/01-2616
CHIN, K. B. 00/01-2695
CHINNAN, M. S. 00/01-2685
CHIOCCHIO, FAUSTO 00/01-2507
CHIU, HUI-FEN 00/01-1609
CHIU, HUI-FEN 00/01-1717
CHIVERS, C. J. 00/01-0117
CHODER, MORDECHAI 00/01-1647
CHOFFEL, JULIE 00/01-2532
CHOI, DENNIS W. 00/01-2111
CHOI, HEESUN J. 00/01-0967
CHONG, ANGELA 00/01-1730
CHONG, K. Y. 00/01-2536
CHORUS, INGRID 00/01-2675
CHORVAT, ROBERT J. 00/01-1672
CHORY, JOANNE 00/01-0736
CHOU, CHANG-HUNG 00/01-0058
CHOW, DOMINIC 00/01-2365
CHRÉTIEN, YVES 00/01-0528
CHRISTAINSEN, ERIK 00/01-0624
CHRISTEN, KRIS 00/01-0960
CHRISTEN, KRIS 00/01-1913
CHRISTEN, WILLIAM G. 00/01-2352
CHRISTENSEN, BRUCE M. 00/01-1039
CHRISTENSEN, DAMARIS 00/01-0248
CHRISTENSEN, DAMARIS 00/01-0515
CHRISTENSEN, DAMARIS 00/01-0783
CHRISTENSEN, DAMARIS 00/01-0829
CHRISTENSEN, DAMARIS 00/01-1393
CHRISTENSEN, DAMARIS 00/01-1749
CHRISTENSEN, DAMARIS 00/01-2330
CHRISTENSEN, DAMARIS 00/01-2604
CHRISTENSON, ERIC A. 00/01-2734
CHRISTENSEN, SCOTT E. 00/01-0465
CHRISTIANS, E. 00/01-1935
CHRISTIE, B. R. 00/01-0139
CHU, JAO-JIA 00/01-2557
CHU, YAPING 00/01-2545
CHUA, K. B. 00/01-2034
CHUNG, JIN-GUNG 00/01-0156
CHURCH, TIMOTHY R. 00/01-2651
CHURCHILL, EUGENE LINDEN 00/01-1265
CIBELLI, JOSE B. 00/01-1329
CINCOTTA, RICHARD B. 00/01-1657
CIRELLI, CHIARA 00/01-0629
CLAPHAM, JOHN C. 00/01-2271
CLARK, EDWIN A. 00/01-1956
CLARK, GRAEME M. 00/01-0454
CLARK, H. WESTLEY 00/01-1166
CLARK, JOCALYN P. 00/01-1073
CLARK, JOHN 00/01-1316
CLARK, LESLIE F. 00/01-1481
CLARK, NOREEN M. 00/01-1135
CLARK, PAMELA I. 00/01-2099
CLARK, REESE H. 00/01-0780
CLARK, WAYNE M. 00/01-0508
CLARKE, WENDY MITMAN 00/01-0065
CLAUSEN, MONIKA 00/01-0717
CLAUSEN, HENRIK 00/01-2270
CLAVELLE, CHRISTINA 00/01-0608
CLAY, KEITH 00/01-0682
CLAYTON, REBECCA A. 00/01-1955
CLÉMENT, SERGE 00/01-2534
CLEMENTS, KENDALL 00/01-1064
CLEMENTS, WILLIAM H. 00/01-1594
CLEMONS, WILLIAM M. 00/01-2548
CLEMONS, WILLIAM M., JR. 00/01-2551
CLEVELAND, ANN 00/01-0346
CLONINGER, CLAUDE ROBERT 00/01-2067
CLOTTES, JEAN 00/01-2095
CLOUD, JOHN 00/01-2425
CLYNE, DENSEY 00/01-0033
CLYNE, PETER J. 00/01-0628
COAKLEY, EUGENIE H. 00/01-0243
COBELENS, FRANK G. J. 00/01-2346
CODELLA, SYLVIO G., JR. 00/01-0894
COELHO, JOHN 00/01-2676
COFFEY, JANE 00/01-2517
COGHLAN, ANDY 00/01-2336
COHAN, FREDERICK M. 00/01-1066
COHEN, ALFRED M. 00/01-0212
COHEN, BRUCE H. 00/01-2301
COHEN, JEFFREY I. 00/01-1995
COHEN, JORDAN J. 00/01-0282
COHEN, MARC 00/01-1076
COHEN, MARK S. 00/01-1992
COHEN, PATRICIA 00/01-2048
COHEN, STEPHEN 00/01-2270
COHN, JEFFREY P. 00/01-0423
COHN, JEFFREY P. 00/01-0692
COHRS, RANDALL J. 00/01-0511
COIRAULT, CATHERINE 00/01-1029
COKER, PATRICIA 00/01-1773
COLAIÁCOVO, MÓNICA P. 00/01-1639
COLASURDO, CHRISTINE 00/01-2191
COLBY, CHRISTOPHER J. 00/01-0573
COLDITZ, GRAHAM A. 00/01-0243

Author Index

COLDITZ, GRAHAM A. 00/01-0574
COLDITZ, GRAHAM A. 00/01-1130
COLE, CHRISTOPHER R. 00/01-2369
COLE, CLAYTON J. 00/01-2716
COLE, JONATHAN J. 00/01-0700
COLE, LUKE W. 00/01-2134
COLE, REBECCA 00/01-0059
COLES, BRENDA L. K. 00/01-0725
COLFORD, JOHN M., JR. 00/01-2370
COLGAN, CHARLES S. 00/01-0266
ÇOLGAR, UMUR 00/01-0439
COLLACOTT, EDWARD A. 00/01-0509
COLLEDGE, WILLIAM H. 00/01-0135
COLLET, PHILLIPE 00/01-1388
COLLINS, HUNTLY 00/01-0769
COLLINS, HUNTLY 00/01-1646
COLLINS, J. 00/01-1400
COLLINS, JAMES P. 00/01-1908
COLLINS, MARY MCNAUGHTON 00/01-2032
COLLINS-GOLD, LYNN 00/01-0808
COLLY, LOUISA P. 00/01-1415
COLOGNE, JOHN B. 00/01-1126
COLOSI, JOSEPH 00/01-1487
COLTMAN, CHARLES A. 00/01-0602
COLWELL, ROBERT K. 00/01-2461
COLWELL, RITA R. 00/01-0060
COMENDANT, TOSHA 00/01-1259
CONDIT, RICHARD 00/01-0671
CONEY, KATHLEEN 00/01-2301
CONFAVREUX, CHRISTIAN 00/01-2657
CONLIN, PAUL R. 00/01-2365
CONNELL, SEAN D. 00/01-0401
CONNELL, DAVID B. 00/01-0880
CONNOLLY, PATRICIA A. 00/01-2289
CONNOR, RICHARD C. 00/01-0302
CONOVER, ADELE 00/01-1188
CONOVER, MICHAEL R. 00/01-1861
CONOVER, PAUL 00/01-0596
CONSTANTIN, MARIE-NOELLE 00/01-1399
CONTENTIN, NATHALIE 00/01-2616
CONTI, JOHN A. 00/01-0212
CONWAY, B. A. 00/01-0176
CONWAY, DAVID J. 00/01-1631
CONWAY, JOHN R. 00/01-1256
COOK, PHILIP J. 00/01-2124
COOKE, BRADLEY M. 00/01-0465
COOKSON, BRAD T. 00/01-2289
COONEY, KATRINA 00/01-1392
COOPER, CHESTER R., JR. 00/01-0138
COOPER, CYRUS 00/01-2605
COOPER, J. M. 00/01-1997
COOPER, MARK E. 00/01-1424
COOPER, RICHARD S. 00/01-0561
COPLEY, JON 00/01-1907
COPPOLA, CHRISTOPHER J. 00/01-2151
CORCORAN, COLLEEN 00/01-2313
CORCUFF, RONAN 00/01-2435
COREY, LAWRENCE 00/01-1176
COREY, LAWRENCE 00/01-1074
COREY, MARY 00/01-2332
CORNELL, HOWARD V. 00/01-0369
CORONADO, VICTOR 00/01-1079
CORREA, PELAYO 00/01-0795
CORRIGAN, F. M. 00/01-0711
CORTRIGHT, RONALD L. 00/01-1966
CORY, JENNY S. 00/01-0969
COSGROVE, DANIEL J. 00/01-2464
COSTANZA, ROBERT 00/01-0600
COSTELOE, KATE 00/01-2348
COTMAN, CARL W. 00/01-0796
COTSARELIS, GEORGE 00/01-0449
COTTER, ROBERT J. 00/01-1334
COUCH, ROBERT B. 00/01-2284
COUCH, ROBERT B. 00/01-0527
COUDRET, ALAIN 00/01-0127
COUPER, J. J. 00/01-1075
COUPER, R. T. L. 00/01-1075
COURAGE, NANCY L. 00/01-0446
COURTNEY, LISA A. 00/01-1594
COWAN, F. M. 00/01-1618
COWEN, LEAH E. 00/01-1310
COWEN, ROBERT K. 00/01-0702
COWLEY, GEOFFREY 00/01-0814
COWLEY, GEOFFREY 00/01-1515
COWLISHAW, GUY 00/01-0909
COX, JOHN V. 00/01-1725
CRAFT, LUCILLE 00/01-2161
CRAGAN, J. D. 00/01-0201
CRAMMER, CORRINE 00/01-2355
CRAVEN, C. 00/01-0020
CRAVES, JULIE A. 00/01-0046
CRAVES, JULIE 00/01-0334
CRAWFORD, DANIEL J. 00/01-1881
CRAWFORD, ROBERT M. M. 00/01-1263
CRAWLEY, JANE 00/01-1382
CREED, FRANCIS 00/01-0276
CREMERS, ADRIEN 00/01-1282
CRESPI, MARTIN 00/01-0642
CREWS, DAVID 00/01-1613
CRILL, PATRICK 00/01-1283
CRISTOFALO, VINCENT J. 00/01-1329
CROCKER, F. H. 00/01-0920
CROKE, VICKI 00/01-0645
CROMACK, KERMIT, JR. 00/01-2188
CROMHEECKE, MANON E. 00/01-1415
CROMPTON, GRAHAM K. 00/01-1389
CROOM, EDWARD M., JR. 00/01-1545
CROSSON, PIERRE 00/01-1910
CROUSE, RICK 00/01-2527
CROWDER, LARRY B. 00/01-1579
CROWLEY, JOHN J. 00/01-0602
CROWTHER, MARK A. 00/01-1987
CROXFORD, J. LUDOVIC 00/01-0505
CRUZ, ALBERTO 00/01-0464
CUETO, VÍCTOR R. 00/01-0080
CUMMINS, DEBORAH S. 00/01-1194
CUNDALL, DAVID 00/01-0344
CUNNINGHAM, ANDREW A. 00/01-0393
CUNNINGHAM, EMMA J. A. 00/01-0038
CUNNINGHAM, KYLE W. 00/01-1640
CUOMO, SERGIO 00/01-2003
CURRAN, GEOFFRY L. 00/01-2563
CURRIE, DAVID J. 00/01-0370
CURT, GREGORY A. 00/01-2031
CURT, GREGORY A. 00/01-2681
CUTTINI, M. 00/01-0877
CZEIZEL, ANDREW E. 00/01-1137
D'AGNESE, JOSEPH 00/01-1179
D'AGOSTINO, CLAUDIA 00/01-2560
D'ARGENIO, DAVID A. 00/01-0048
DA FONSECA, GUSTAVO A. B. 00/01-0670
DA FONSECA, GUSTAVO A. B. 00/01-0965
DA FONSECA, MARCIO A. 00/01-1100
DA MAIA SOARES, AMADEU MORTÁGUA VELHO 00/01-0092
DA ROCHA, ADRIANA B. 00/01-2088
DA SILVA, JOSÉ MARIA CARDOSO 00/01-0412
DA SILVA, MARIA LUISA 00/01-1549
DA SILVEIRA, RONIS 00/01-0007
DABROWSKI, RYSZARD 00/01-0157
DABYDEEN, SIMON 00/01-1884
DAESCHEL, M. A. 00/01-0020
DAGOSTO, MARIAN 00/01-0762
DAHLBERG, CECILIA 00/01-2236
DAHLÉN, G. 00/01-0741
DAILY, GRETCHEN C. 00/01-2104
DALY, HERMAN 00/01-0600
DAMOTTE, DIANE 00/01-0528
DANG, YI 00/01-1772
DANIEL, S. E. 00/01-0711
DANIELS, DANNI 00/01-1079
DANIELS, HARRY V. 00/01-2459
DANIELS, JULIE L. 00/01-1165
DANIELS, NICHOLAS A. 00/01-2373
DAO, DEE N. 00/01-1662
DARLING, KATE F. 00/01-1656
DARROCH, JACQUELINE E. 00/01-1741
DARROCH, JACQUELINE E. 00/01-1742
DARROCH, JACQUELINE E. 00/01-0250
DASGUPTA, PARTHA 00/01-0889
DASGUPTA, PARTHA 00/01-2104
DASH, PRATAP 00/01-1093
DASZAK, PETER 00/01-0393
DAUM, ROBERT S. 00/01-0252
DAVEY, PHIL T. 00/01-1040
DAVID, JEAN-PIERRE 00/01-1616
DAVIES, GRAHAM 00/01-1687
DAVIS, A. A. 00/01-1935
DAVIS, BARBARA L. 00/01-1193
DAVIS, BARRY R. 00/01-2312
DAVIS, BENJAMIN 00/01-2313
DAVIS, BRIGID M. 00/01-1024
DAVIS, CONNIE L. 00/01-1074
DAVIS, JOHN B. 00/01-1040
DAVIS, KATHRYN B. 00/01-2325
DAVIS, M. WAYNE 00/01-0141
DAVIS, R. W. 00/01-0626
DAVIS, SETH J. 00/01-0144
DAVIS, STEPHEN T. 00/01-2599
DAVIS, THEODORE M. 00/01-2509
DAVISS, BENNETT 00/01-0005
DAWES, ROBYN M. 00/01-2409
DAY, CHARLES 00/01-2579
DAY, STEPHEN 00/01-0129
DAYTON, LEIGH 00/01-2590
DE BOEVER, PATRICK 00/01-0890
DE CAPUA, BRUNO 00/01-1674
DE CASENAVE, JAVIER LOPEZ 00/01-0080
DE CASTRO, FERNANDO R. 00/01-2611
DE F. LEITAO-FILHO, HERMOGENES 00/01-0107
DE FARIA, DEBORAH M. 00/01-2152
DE FELICE, CLAUDIO 00/01-1674
DE HAAS, ELSKE M. 00/01-0093
DE JONG, GOVARDUS A. H. 00/01-0254
DE JONG, S. C. 00/01-0503
DE LA VEGA, OCTAVIO MARTÍNEZ 00/01-0719
DE LEEUW, R. 00/01-0877
DE LEO, GIULIO A. 00/01-0891
DE MAN, P. 00/01-1375
DE MARTINO, MAURIZIO 00/01-1411
DE MEIRELLES, S. L. 00/01-1046
DE MICHELE, MARIO 00/01-2003
DE MOL, BAS J. M. 00/01-1415
DE NAZARETH, MARIA 00/01-1046
DE PABLO, MANUEL A. 00/01-0210
DE QUADROS, CIRO A. 00/01-1371
DE QUEIROZ, ALAN 00/01-1532
DE RICQLÈS, ARMAND 00/01-0168
DE ROOS, ANDREW M. 00/01-0411
DE ROY, TUI 00/01-1825
DE SAINT BASILE, GENEVIÈVE 00/01-1330
DE SILVA, SHANTHIMALA 00/01-1438
DE SOUZA, ANDREA L. T. 00/01-2152
DE VET, HENRICA C. W. 00/01-2322
DE VRIES, JOLANDA 00/01-1141
DE WAAL, FRANS B.M. 00/01-0896
DE WAAL, FRANS B. M. 00/01-0938
DE WIRE, ELINOR 00/01-2100
DE-MAYO, GILI 00/01-2299
DEACON, ROBERT 00/01-1052
DEADWYLER, SAM A. 00/01-0123
DEBENEDETTI, ARRRIGO 00/01-1970
DECLOUX, AMY 00/01-1334
DEDET, JEAN-PIERRE 00/01-0513
DEEKS, JONATHAN J. 00/01-1117
DEES, E. CLAIRE 00/01-1991
DEHORITY, BURK A. 00/01-0337
DEHOVITZ, JACK 00/01-1138

Author Index

DEL CARMEN, MARCELA G. 00/01-1101
DELABESSE, ERIC 00/01-1704
DELAMONICA, PATRICIA 00/01-0371
DELFS, J. M. 00/01-0550
DELGADO, NELLY 00/01-2677
DELUCCHI, KEVIN L. 00/01-1166
DELVAUX, BRUNO 00/01-1282
DELVES, PETER J. 00/01-1338
DEMASTER, DOUGLAS P. 00/01-1593
DEMCHIK, MICHAEL C. 00/01-2454
DEMER, LINDA 00/01-0785
DEMISSIE, KITAW 00/01-2064
DEMPSEY, JEROME 00/01-2281
DENEEN, SALLY 00/01-0973
DENG, JING 00/01-1813
DENKE, MARGO A. 00/01-2285
DENNIS, CARINA 00/01-2242
DENNIS, SARAH M. 00/01-1389
DENNY, MARK 00/01-2127
DENT, JOSEPH A. 00/01-0141
DERNBURG, ABBY F. 00/01-1639
DEROUEN, TIMOTHY A. 00/01-2641
DERR, MARK 00/01-0727
DERR, MARK 00/01-0948
DERR, MARK 00/01-1841
DES PALLIERES, BERTRAND 00/01-2638
DESBARATS, JULIE 00/01-2267
DESMEDT, FLORENCE 00/01-2534
DESPAIN, DON G. 00/01-2186
DESROCHERS, ANDRÉ 00/01-1243
DESVERGNE, BÉATRICE 00/01-1010
DETER, HANS-CHRISTIAN 00/01-1384
DETWILER, SUSAN M. 00/01-2429
DEUFEL, ALEXANDRA 00/01-0344
DEURENBERG, PAUL 00/01-1140
DEVANESEN, SUDARSHAN 00/01-2013
DEVIZIO, WILLIAM 00/01-1759
DEYRUP, MARK 00/01-0034
DEYRUP, MARK 00/01-0079
DEYRUP, NANCY 00/01-0034
DHANASEKARAN, S. 00/01-2266
DHAWAN, KAMAL 00/01-2158
DI BERARDINO, MARIE A. 00/01-0442
DI CASTRI, FRANCESCO 00/01-0887
DI GREGORIO, FERNANDO 00/01-0204
DI POI, EMMA 00/01-0204
DICKERSON, SCOTT H. 00/01-2599
DICKINSON, MICHAEL H. 00/01-0922
DICKINSON, RACHEL 00/01-1832
DICKSTEIN, KENNETH 00/01-1386
DICLEMENTE, CARLO C. 00/01-2067
DIETRICH, PAULA 00/01-0445
DILL, ALEXANDRA 00/01-1847
DILLEY, DIANE C. 00/01-1107
DILLMAN, CASEY B. 00/01-0616
DILLON, STACEY R. 00/01-1050
DIMMOCK, PAUL W. 00/01-1675
DINARELLO, CHARLES A. 00/01-1007
DINÇER, YILDIZ 00/01-0439
DINGLE, RICHARD 00/01-1656
DIPIETRO, LORETTA 00/01-2362
DIVAKARAN, S. 00/01-1525
DJURANOVIC, DRAGANA 00/01-0173
DOBB, EDWIN 00/01-1874
DOBBS, FRED C. 00/01-2496
DOBEREINER, JOHANNA 00/01-1536
DOBIE, SHARON A. 00/01-2687
DOBSON, ANDY 00/01-1573
DODGE, JULIA A. 00/01-1135
DODGE, FREDERICK A. 00/01-2448
DOEBLER, STEFANIE A. 00/01-0161
DOEBLER, STEPHANIE A. 00/01-2156
DOLBERG, AARON 00/01-1683
DOLLAR, TOM 00/01-0365
DOMASHENKO, ALLA 00/01-0449
DOMBROSKI, CAROL S. 00/01-0017
DOMICO, TERRY 00/01-0410
DOMINKO, T. 00/01-0468
DOMINKUS, MARTIN 00/01-1348
DONNELLY, CHRISTL A. 00/01-0531
DONNENBERG, MICHAEL S. 00/01-1626
DONOGHUE, MICHAEL J. 00/01-1982
DOOLAN, DENISE L. 00/01-1933
DOOLITTLE, W. F. 00/01-2229
DORENZO, EVAN 00/01-1472
DÖRFELT, HEINRICH 00/01-0162
DORIGO, M. 00/01-1807
DORN, II, GERALD W. 00/01-1615
DORON, DAVID 00/01-1036
DOS SANTOS, WAGNER G. 00/01-1251
DOSREIS, SUSAN 00/01-0798
DOUBLE, MICHAEL C. 00/01-1978
DOUGLAS, KATE 00/01-0002
DOUGLAS, PAMELA S. 00/01-1994
DOUGLAS, PAMELA S. 00/01-2039
DOUKETIS, JAMES 00/01-1987
DOVE, ALICE 00/01-1283
DOWSON, CHRISTOPHER G. 00/01-1066
DOYLE, PAT 00/01-1687
DRAAYER-JANSEN, INEZ W. E. 00/01-2346
DRACHMAN, D. A. 00/01-2660
DRAKE, LISA A. 00/01-2496
DRANGSHOLT, MARK 00/01-2641
DRENT, MARJOLEIN 00/01-1141
DRESSEL, UWE 00/01-1932
DREWS, JÜRGEN 00/01-0892
DRIVER, JON 00/01-0142
DROBNIK, JACEK 00/01-0157
DROLLETTE, DANIEL 00/01-0690
DROUILLARD, KEN G. 00/01-2218
DROULEZ, JACQUES 00/01-2533
DRUHAN, J. P. 00/01-0550
DRUMMOND, SEAN P. A. 00/01-0463
DU, CHUNYING 00/01-2260
DU, XUE LIANG 00/01-1319
DUCKERS, HENRICUS J. 00/01-2265
DUCKETT, SERGE 00/01-0589
DUDLEY, ROBERT 00/01-0752
DUDLEY, DAVID R. 00/01-2192
DUFFIELD, RICHARD M. 00/01-0615
DUKE, MARY V. 00/01-1855
DUKE, STEPHEN O. 00/01-1855
DULLOO, ABDUL G. 00/01-2246
DUMAINE, ROBERT 00/01-1713
DUMONT, EWALD A. 00/01-1705
DUNBAR, P. ROD 00/01-0199
DUNBAR, ROBIN 00/01-0909
DUNCAN, IAN 00/01-2232
DUNCAN, J. S. 00/01-1477
DUNCAN, JOHN 00/01-1944
DUNLAP, CHARLES E. 00/01-0701
DUNTLEY, STEPHEN 00/01-2635
DUPOUY, CÉCILE 00/01-0383
DUPUIS, ANNIE 00/01-2332
DUQUE, ESTRELLA 00/01-2210
DURDUX, CATHERINE 00/01-0528
DURTSCHE, BRUCE M. 00/01-2186
DUTILH, CHRIS E. 00/01-1204
DUTTA, TAPAN K. 00/01-1284
DYBAS, CHERYL LYN 00/01-0633
DYE, JOSEPH T. 00/01-2355
DZURIS, JOHN L. 00/01-2632
EARN, DAVID J. D. 00/01-2482
EASTERLING, DAVID R. 00/01-1582
EASTERLING, THOMAS R. 00/01-1443
EASTMAN, CATHY 00/01-0068
EASTON, ALYSSA 00/01-2373
EBELING, SALLY H. 00/01-0215
EBERHARDT, SABINE 00/01-2555
EBERHARDT, WERNER 00/01-0591
EBERT, DIETER 00/01-2516
EBRINGER, ALAN 00/01-0187
ECHOLS, KATHY R. 00/01-1588
ECKDAHL, TODD T. 00/01-0616
EDDLESTON, M. 00/01-1374
EDELSTEIN, DIANE 00/01-1319
EDERER, FRED 00/01-2651
EDLOW, JONATHAN A. 00/01-0186
EDWARDS, A. D. 00/01-1618
EDWARDS, ALED M. 00/01-2638
EDWARDS, ERICK B. 00/01-0213
EDWARDS, KELLY A. 00/01-0290
EDWARDS, PHILIP A. 00/01-0085
EGAN, CONLETH A. 00/01-2314
EGGER, MATTHIAS 00/01-0196
EGGERT, SUSAN L. 00/01-1571
EGGIMANN, PHILIPPE 00/01-1399
EIDE, SAMANTHA D. 00/01-0607
EIDSON, M. 00/01-2655
EISEN, ANDREA 00/01-1103
EISEN, JONATHAN A. 00/01-1955
EISENBERG, DAVID 00/01-1320
EISENBERG, EVAN 00/01-2388
EITZER, BRIAN D. 00/01-0409
EKELUND, ROLF 00/01-2208
EL-SAIED, ALAA EL-DIN F. 00/01-0008
EL-SHEEKH, MOSTAFA M. 00/01-0008
ELAM, MARSHALL B. 00/01-2325
ELATTAR, TAWFIK M. A. 00/01-1972
ELDRIDGE, MARLOWE W. 00/01-2319
ELGUEZABAL, NATALIA 00/01-1727
ELHAG, E. A. 00/01-1771
ELHMMALI, MOHAMED M. 00/01-0378
ELIA, ANDREW J. 00/01-0725
ELIASSON, KEITH 00/01-0207
ELIASSON, LENA 00/01-1028
ELLEDGE, STEPHEN J. 00/01-2239
ELLENDER, STACEY M. 00/01-0215
ELLIOTT, CANDACE 00/01-1616
ELLIOTT, DIANA B. 00/01-2032
ELLIOTT, M. W. 00/01-1370
ELLIOTT, MICHAEL J. 00/01-2612
ELLIS, GRAEME M. 00/01-1517
ELLIS, STEPHEN 00/01-0821
ELSOHLY, HALA N. 00/01-1545
ELTON, CATHERINE 00/01-0980
EMANUEL, EZEKIEL J. 00/01-1211
EMANUEL, EZEKIAL J. 00/01-2710
EMANUEL, LINDA L. 00/01-2710
EMBORG, MARINA E. 00/01-2545
EMELIANOV, DMITRI 00/01-0500
EMERSON, SHARON B. 00/01-1358
EMERSON, BRENT C. 00/01-0167
EMERY, PAUL 00/01-0202
EMLEN, DOUGLAS 00/01-0646
EMLEN, DOUGLAS J. 00/01-0764
EMMETT, ARIELLE 00/01-0225
EMMETT, ARIELLE 00/01-1788
EMMONS, LOUISE H. 00/01-1821
ENARSON, DONALD A. 00/01-2027
ENDLER, JOHN 00/01-0910
ENEA, MARYSE 00/01-0507
ENGELBRECHT, S. 00/01-2274
ENGELMAN, ROBERT 00/01-1657
ENGELMANN, J. 00/01-1834
ENGELMANN, ILKA 00/01-2556
ENGEN, S. 00/01-0380
ENGLE, MARILYN 00/01-2201
ENLUND, GUNNAR 00/01-1383
ENNIS, HERBERT L. 00/01-1662
ENQUIST, BRIAN J. 00/01-0396
ENSELMAN, RACHEL 00/01-1050
ENSERINK, MARTIN 00/01-0878
ENSERINK, MARTIN 00/01-2614
EPPINGA, JANE 00/01-1924
EPSTEIN, KEITH 00/01-1756
EPSTEIN, PAUL R. 00/01-0665
EPSTEIN, RANDI HUTTER 00/01-2091

Author Index

ERARD, VÉRONIQUE 00/01-0196
ERICKSON, BRITT E. 00/01-1963
ERICKSON, KIM 00/01-0641
ERICKSON, M. C. 00/01-2685
ERIKSSON, OVE 00/01-1357
ERNST, CARL H. 00/01-0070
ERNST, PIERRE 00/01-2304
ERNST, ROBIN E. 00/01-0429
EROGLU, ALI 00/01-0729
ERTEL, JANET M. 00/01-1220
ERVIN, GARY N. 00/01-0678
ERWIN, A. L. 00/01-1006
ESLER, MURRAY 00/01-1702
ESPARZA, JOSÉ 00/01-0805
ESPINAL, MARCOS A. 00/01-1380
ESTES, JAMES A. 00/01-0097
ETTINGER, MARK 00/01-2321
EURODIAB ACE STUDY GROUP, 00/01-1378
EVANGELOU, ANGELOS 00/01-1478
EVANS, CHERYL A. 00/01-0459
EVANS, D. A. D. 00/01-0483
EVANS, KELLY 00/01-0650
EVANS, RICHARD H. 00/01-0708
EVERETT, RICHARD L. 00/01-2188
EVERSHED, RICHARD P. 00/01-0378
EVERSOLE, ARNOLD G. 00/01-1856
EVINER, VALERIE T. 00/01-0996
EWERS, FRANK W. 00/01-2170
EXLEY, ANDREW 00/01-0199
EYRE-WALKER, ADAM 00/01-2585
EZCURRA, EXEQUIEL 00/01-1883
EZZELL, CAROL 00/01-1510
EZZELL, CAROL 00/01-2629
FABER, PHYLLIS M. 00/01-2499
FADDEN, DAVE 00/01-0278
FAGAN, WILLIAM F. 00/01-0374
FAGAN, WILLIAM F. 00/01-1908
FAGARD, ROBERT 00/01-0500
FAHRBACH, SUSAN E. 00/01-0617
FAIRCLOUGH, DIANE L. 00/01-2710
FALCHUK, MYRON 00/01-1077
FALCONER, IAN R. 00/01-2675
FALGUEYRET, JEAN-PIERRE 00/01-0779
FALKENMARK, MALIN 00/01-1854
FALKOWSKI, P. 00/01-2197
FALKOWSKI, P. G. 00/01-2154
FALL, AHMEDOU B. K. 00/01-2015
FALL, PATRICIA A. 00/01-0188
FANKHAUSER, CHRISTIAN 00/01-0736
FANNING, ELLEN 00/01-1628
FARHI, ANITA 00/01-0864
FARIA, GISELE 00/01-2688
FARINA, ALMO 00/01-0885
FARIS, PATRICIA L. 00/01-1377
FARKAS, ARTHUR J. 00/01-2353
FARKAS, ILLES 00/01-2711
FARLEY, CLAIRE T. 00/01-0922
FARLOW, JAMES O. 00/01-1664
FARMER, C. G. 00/01-0760
FARMER, S. F. 00/01-0176
FARNHAM, FRANK R. 00/01-0786
FARRAYE, FRANCIS A. 00/01-1077
FARRIS, SARAH M. 00/01-0617
FAURE, PIERRE 00/01-0699
FAVAIL, M. A. 00/01-1869
FAYAD, PIERRE B. 00/01-1144
FAYE, ALAIN 00/01-0173
FAYER, RONALD 00/01-0059
FEANY, MEL B. 00/01-0743
FEDER, DEBORAH 00/01-0083
FEDERICI, MARK G. 00/01-1318
FEDIGAN, (EDS.), LINDA MARIE 00/01-2128
FEDONKIN, M. A. 00/01-0483
FEHRENBACHER, LOUIS 00/01-1725
FEICHTINGER, NORBERT 00/01-0808
FEILD, TAYLOR S. 00/01-2172
FEINBERG, ARTHUR W. 00/01-0773
FEITOSA, MARY F. 00/01-2573
FEIVELSON, DINA 00/01-0250
FELDMAN, ARTHUR M. 00/01-2658
FELDMAN, JOSEPH 00/01-1138
FELSON, DAVID T. 00/01-1113
FENG, XIAHONG 00/01-0364
FENG, LI 00/01-2631
FENTON, ANDRÉ A. 00/01-2255
FERBER, DAN 00/01-0172
FERBER, DAN 00/01-1848
FERETIS, CHRIS 00/01-0296
FERNÁNDEZ, CARLOS 00/01-0306
FERNIE, KIMBERLY J. 00/01-1552
FERNIE, KIMBERLY J. 00/01-2218
FERRACCIOLI, GIANFRANCO 00/01-0204
FERRANDINO, FRANCIS J. 00/01-0418
FERRARESI, PAOLO 00/01-2617
FERRARI, ENRICA 00/01-0873
FERRELL, ROBERT E. 00/01-0447
FERRO, GIUSEPPE 00/01-1967
FERSTER, ALINA 00/01-2015
FESKENS, EDITH J. M. 00/01-0185
FETROW, JACQUELYN S. 00/01-1034
FETTERS, MICHAEL D. 00/01-0871
FIELD, DAVID J. 00/01-0893
FIELD, JEREMY 00/01-0373
FIELDS, SCOTT A. 00/01-1516
FIELDS, WILLIAM S. 00/01-2312
FILATOV, DMITRY A. 00/01-0755
FILLHO, PAULO NELSON 00/01-2688
FINDLAY, C. SCOTT 00/01-0981
FINDLAY, STUART E. G. 00/01-0700
FINE, JENNIFER T. 00/01-0243
FINETTE, B. A. 00/01-1025
FINK, MAX 00/01-0502
FINKEL, TOREN 00/01-2576
FINNEY, BRUCE P. 00/01-1592
FIRMIN, DAVID N. 00/01-1317
FISCHER, WILLIAM M. 00/01-1668
FISCHER, PAUL 00/01-0183
FISCHER-LE SAUX, MARION 00/01-1546
FISCHER-PONCE, LYN 00/01-2418
FISH, LARRY 00/01-2524
FISHER, A. B. 00/01-0735
FISHER, C. A. 00/01-1438
FISHER, CHARLES R. 00/01-2447
FISHER, NICHOLAS S. 00/01-0379
FISHER, PAUL E. 00/01-1352
FISHER-HOCH, S. P. 00/01-2036
FISKE, MICHAEL 00/01-0402
FISMAN, ENRIQUE Z. 00/01-1701
FITZGERALD, RICHARD 00/01-2703
FITZGERALD, SUSAN 00/01-0855
FITZGERALD, SUSAN 00/01-1474
FITZGERALD, SUSAN 00/01-2708
FITZPATRICK, MICHAEL 00/01-1986
FJELD, EIRIK 00/01-0399
FLAM, FAYE 00/01-0458
FLAM, FAYE 00/01-1234
FLAM, FAYE 00/01-1819
FLAM, FAYE 00/01-1929
FLAM, FAYE 00/01-2410
FLAMARIQUE, INIGO NOVALES 00/01-2509
FLANAGIN, ANNETTE 00/01-0901
FLATHER, MARCUS D. 00/01-1385
FLAVELL, RICHARD A. 00/01-0707
FLAXMAN, SAMUEL M. 00/01-0872
FLEGAL, A. RUSSELL 00/01-0701
FLEISCHHAUER, RICHARD 00/01-0141
FLEISCHMAN, JOHN 00/01-2709
FLEMING, THOMAS H. 00/01-1870
FLOOD, SUE 00/01-0620
FLYNN, JOHN 00/01-1658
FOGARTY, ANDREW 00/01-2049
FOGARTY, RHYS D. 00/01-1645
FOGLIA, MARIA 00/01-2003
FOIGHIL, DIARMAID O. 00/01-0676
FOISSNER, WILHELM 00/01-0162
FOLKE, CARL 00/01-0600
FOLSOM, AARON R. 00/01-0538
FOLT, CAROL L. 00/01-1901
FONDU, PIERRE 00/01-2015
FONG, CHUI-YEE 00/01-0714
FONTAINE, HELENE 00/01-2029
FORD, IAN 00/01-2288
FORD, JOHN K. B. 00/01-1517
FORDNEY, CHRIS 00/01-0064
FORSTENZER, MARTIN 00/01-0105
FORSTENZER, MARTIN 00/01-0351
FORSTENZER, MARTIN 00/01-2491
FORSTER, LYN 00/01-0303
FORSTER, RAY 00/01-0303
FORSYTHE, BARRY L. 00/01-0086
FORTEY, RICHARD 00/01-1975
FOSS, ROBERT D. 00/01-1451
FOSTER, J. D. 00/01-1730
FOULKES, NICHOLAS S. 00/01-0134
FOUNTAIN, HENRY 00/01-0703
FOUNTAIN, HENRY 00/01-0874
FOURNIER, MICHEL 00/01-0125
FOURNIER, PIERRE E. 00/01-0507
FOWLER, ALEX 00/01-0729
FOWLER, FLOYD J. 00/01-2032
FOX, CYNTHIA 00/01-1303
FOX, CYNTHIA 00/01-1312
FOX, PETER T. 00/01-1950
FOXALL, RUSSELL B. 00/01-0708
FRACKOWIAK, RICHARD S. J. 00/01-0432
FRADLEY, MICHAEL 00/01-0864
FRANCAVIGLIA, RICHARD V. 00/01-1899
FRANCESCHI, VINCENT R. 00/01-0624
FRANCIS, AMY L. 00/01-1313
FRANCIS, J. 00/01-0626
FRANCIS, MARY KAY 00/01-1329
FRANCISCO-ORTEGA, JAVIER 00/01-1881
FRANK, LONE 00/01-0604
FRANKLIN, CRAIG E. 00/01-2258
FRANZ, DAMON 00/01-0392
FRANZ, DAMON 00/01-1893
FRASER, PAUL D. 00/01-1239
FRASIER, FRANCINE C. 00/01-1308
FRAZIER, O. H. 00/01-1699
FRECKLETON, R. P. 00/01-2530
FREDERICK, PAUL D. 00/01-1408
FREDERICK, PETER C. 00/01-0090
FREDERICK, PETER C. 00/01-0089
FREDERICKSEN, TODD S. 00/01-2189
FREDRICKSON, JAMES K. 00/01-0385
FREDRICKSON, J. K. 00/01-0920
FREEDMAN, DAVID J. 00/01-2537
FREEMAN, MARY C. 00/01-1577
FREEMAN, BYRON J. 00/01-1577
FREI, B. 00/01-0647
FREITAS, ROBERT A., JR. 00/01-2106
FRENCH, JACQUELINE A. 00/01-2016
FREY, NORBERT 00/01-1934
FRID, CHRIS L. J. 00/01-0398
FRIEDEN, THOMAS R. 00/01-0906
FRIEDERICI, PETER 00/01-0918
FRIEDERICI, PETER 00/01-2147
FRIEDRICH, M. J. 00/01-0195
FRIEDRICH, M. J. 00/01-2414
FRIEND, TIM 00/01-2149
FRIEND, TIM 00/01-2162
FRIIS, ELSE MARIE 00/01-1357
FRITH, CHRISTOPHER D. 00/01-0142
FRITSCHE, THOMAS R. 00/01-2289
FRITZ, J. 00/01-1020
FROST, CHRIS D. 00/01-1389
FRUGIER, FLORIAN 00/01-0642
FU, YI-CAI 00/01-1942

Author Index

FUCHS, CHARLES 00/01-2626
FUENTES, JAVIER 00/01-2002
FUGH-BERMAN, ADRIANE 00/01-2345
FUIMAN, L. A. 00/01-0626
FULL, ROBERT J. 00/01-0922
FULLER, JOHN F. 00/01-1033
FULLER, REBECCA C. 00/01-0345
FULLER, S. D. 00/01-0293
FURLOW, BRYANT 00/01-0015
FURLOW, BRYANT 00/01-1229
GABIANO, CLARA 00/01-1411
GABRIELE, A. 00/01-0451
GABUTTI, ALESSANDRA 00/01-2074
GADOLA, STEPHAN D. 00/01-0199
GADSBY, PATRICIA 00/01-1498
GAEHTGENS, PETER 00/01-1951
GAENSLER, KAREN M. L. 00/01-0704
GAERTIG, JACEK 00/01-1249
GAETA, GIOVANNI 00/01-2003
GAGE, FRED H. 00/01-0720
GAGE, FRED H. 00/01-2581
GAGE, FRED H. 00/01-0475
GAGNON, MARTIN 00/01-0866
GAINES, STEVEN 00/01-2127
GAINES, STEVEN D. 00/01-2212
GAINETDINOV, PAUL R. 00/01-0140
GALAMBOS, LOUIS 00/01-0789
GALE, ROBERT W. 00/01-1588
GALE, MICHAEL, JR. 00/01-1336
GALEANO, GLORIA 00/01-2456
GALINSKI, MARY R. 00/01-0531
GALIS, FRIETSON 00/01-2589
GALLAGHER, RICHARD P. 00/01-0494
GALLEE, MAARTEN P. W. 00/01-1698
GALLEGO, AURELIA M. 00/01-0210
GALLI, LUISA 00/01-1411
GALVIN, ERIN L. 00/01-2206
GAMAL, MOHAMED 00/01-0402
GANETZKY, BARRY 00/01-0121
GANGLOFF, DEBORAH 00/01-2527
GANGLOFF, SERGE 00/01-1030
GANLY, IAN 00/01-2264
GAO, F. 00/01-1328
GAO, JIA-HONG 00/01-1950
GAPOTCHENKO, T. 00/01-2209
GARBER, KEN 00/01-0160
GARCIA, BRADLEY 00/01-1038
GARCIA-DORADO, DAVID 00/01-2247
GARDE, ELLEN 00/01-2062
GARDINER, S. M. 00/01-1436
GARDNER, JAMES F. 00/01-0798
GARFINKEL, YOSEF 00/01-1350
GARFINKEL, ALAN 00/01-0785
GARG, REKHA 00/01-2325
GARMAN, SCOTT C. 00/01-1641
GARNER, KIMBERLY E. 00/01-0858
GARNER, LYNETTE C. 00/01-0677
GARNETT, GEOFF 00/01-1410
GARRISON, A. WAYNE 00/01-0394
GARRY, V. F. 00/01-1958
GASCON, CLAUDE 00/01-0670
GASKINS, H. REX 00/01-0148
GASS, SUSAN 00/01-1831
GASSER, SUSAN M. 00/01-1341
GASTON, KEVIN J. 00/01-0990
GATCHEL, R. J. 00/01-1364
GATFIELD, JOHN 00/01-0430
GATTO, MARINO 00/01-0891
GAUTAM, DINESH 00/01-2364
GAUTHIER, JACQUES YVES 00/01-0779
GAYLORD, BRIAN 00/01-2212
GEARY, M. P. P. 00/01-1761
GEATZ, RON 00/01-2194
GEBO, DANIEL L. 00/01-0762
GEE, HENRY 00/01-2592
GEESINK, INGRID 00/01-0575
GEISSER, MINDY S. 00/01-2651
GELBER, R. D. 00/01-1400
GELBER, S. 00/01-1400
GELBSPAN, ROSS 00/01-1894
GELLER, DAVID S. 00/01-0864
GEMMILL, ARLENE 00/01-2498
GENSHEIMER, K. F. 00/01-2654
GEORGAKAS, PANAGIOTIS 00/01-1478
GEORGES-COURBOT, M-C. 00/01-2036
GERBER, LEAH R. 00/01-1593
GERDTS, VOLKER 00/01-2268
GEREDA, J. E. 00/01-1390
GERMAN, JOEL B. 00/01-1504
GERNGROSS, TILLMAN U. 00/01-0664
GEROSA, SONIA 00/01-1722
GEROW, KENNETH G. 00/01-0094
GERSHENGORN, H. B. 00/01-0748
GERSHMAN, K. 00/01-2654
GERSTEIN, HERTZEL C. 00/01-1376
GERTHOUX, PIER MARIO 00/01-0873
GESTELAND, RAYMOND F. 00/01-1925
GHADIRIAN, PARVIZ 00/01-2283
GHALIB, H. W. 00/01-1989
GHERARDINI, FRANK C. 00/01-0431
GHOSH, ANIRVAN 00/01-1011
GIACOMUZZI, FRANCESCO 00/01-0204
GIARDINA, CHRISTIAN P. 00/01-2188
GIBBONS, ANN 00/01-2235
GIBBONS, J. WHITFIELD 00/01-1580
GIBBS, H. LISLE 00/01-1666
GIBBS, NANCY 00/01-1750
GIBBS, W. WAYT 00/01-2397
GIBBS, WALTER 00/01-2391
GIBERSON, G. 00/01-2654
GIBLIN, ANNE 00/01-2510
GIBSON, JAMES E. 00/01-0865
GIBSON, ALAN T. 00/01-2348
GIE, ROBERT P. 00/01-2027
GIELEN, STEPHAN 00/01-0777
GIERTHY, JOHN F. 00/01-0440
GIESY, JOHN P. 00/01-0095
GILBERT, KIRK A. 00/01-0456
GILBERT, LUZ-BEATRIZ 00/01-1982
GILCHRIST, GEORGE W. 00/01-0479
GILDEN, DONALD H. 00/01-0511
GILEK, MICHAEL 00/01-2522
GILIBERTI, ROSANGELA 00/01-2619
GILL, THOMAS M. 00/01-2362
GILL, ANTHONY C. 00/01-0613
GILLETTE, BECKY 00/01-0867
GILLETTE, BECKY 00/01-1209
GILLETTE, JENNIFER 00/01-2364
GILLIN, J. CHRISTIAN 00/01-0463
GILLUM, LESLIE ALLISON 00/01-1768
GILPIN, ELIZABETH A. 00/01-2353
GILROY, DUNCAN J. 00/01-1922
GILROY, SIMON 00/01-2539
GIRAUD, ERIC 00/01-1546
GIRELLI, DOMENICO 00/01-2617
GIRMAN, CYNTHIA J. 00/01-1078
GIRONDOT, MARC 00/01-0168
GIRVAN, RAY 00/01-2406
GISOLFI, CARL V. 00/01-1952
GITTLEMAN, JOHN L. 00/01-1351
GITZENDANNER, MATTHEW A. 00/01-1359
GIUDICE, GEORGE J. 00/01-2033
GJERTSEN, BJORN TORE 00/01-2307
GLADWELL, R. T. 00/01-1436
GLASBY, TIM M. 00/01-0401
GLAUSIUSZ, JOSIE 00/01-1496
GLEICK, PETER H. 00/01-1888
GLEZEN, W. PAUL 00/01-0527
GLÓRIA, M. B. A. 00/01-0020
GLORIA-BOTTINI, F. 00/01-1947
GLORIA-HERNANDEZ, H. 00/01-1775
GLUSKER, ANN I. 00/01-2687
GLYNN, SIMONE A. 00/01-1413
GLYNN, ROBERT J. 00/01-2352
GNAMUS, ALES 00/01-2204
GOCAYNE, JEANNINE D. 00/01-0459
GOCHFELD, MICHAEL 00/01-1298
GODDARD, JEROME 00/01-2611
GODFRAY, H. CHARLES J. 00/01-1272
GODING, COLIN R. 00/01-1968
GOETTSCH MITTERMEIER, CHRISTINA 00/01-0304
GOFORTH, SARAH 00/01-2603
GOLAN, HAIM 00/01-2299
GOLDBERG, ALFRED L. 00/01-2239
GOLDBLATT, JACK 00/01-1054
GOLDBLATT, PETER 00/01-1542
GOLDBURG, REBECCA J. 00/01-1866
GOLDEN, FREDERIC 00/01-2115
GOLDEN, RICHARD L. 00/01-0295
GOLDMAN-RAKIC, PATRICIA S. 00/01-0724
GOLDSMITH, DAVID 00/01-1392
GOLDSTEIN, JAY L. 00/01-2324
GOLDSTEIN, KAREN P. 00/01-0252
GOLLADAY, S. W. 00/01-0077
GOLUB, CATHERINE 00/01-2671
GOLUB, TODD R. 00/01-1956
GOLUBIC, STJEPKO 00/01-1905
GONÇALVES, FERNANDO 00/01-0092
GONZALEZ, ANGEL 00/01-0068
GONZALEZ, SILVIA 00/01-0768
GONZALEZ, LUIS 00/01-0057
GOODALE, ROBERT L. 00/01-1377
GOODE, ERICA 00/01-1637
GOODE, ERICA 00/01-1689
GOODMAN, ANNEKATHRYN 00/01-1101
GOODMAN, KAREN J. 00/01-0795
GOODMAN, RICHARD H. 00/01-1638
GOODMAN, STEVEN N. 00/01-1991
GOODSELL, DAVID S. 00/01-0137
GOODSELL, DAVID S. 00/01-0715
GOODSELL, DAVID S. 00/01-2568
GORDON, JEFFREY I. 00/01-2565
GORE, RICK 00/01-1062
GORE, RICK 00/01-2411
GORMAN, CHRISTINE 00/01-0848
GORMAN, CHRISTINE 00/01-1202
GORMAN, CHRISTINE 00/01-1420
GORMAN, JACK M. 00/01-1379
GORMAN, JESSICA 00/01-1080
GOSTIN, LAWRENCE O. 00/01-1795
GOTO, NATALIE 00/01-2374
GOULD, STEPHEN JAY 00/01-1984
GRABRICK, DAWN M. 00/01-2624
GRACE, JAMES B. 00/01-2182
GRACE, JOHN 00/01-0367
GRADY, CHRISTINE 00/01-1211
GRAEDEL, THOMAS E. 00/01-0377
GRAFF, JEREMY R. 00/01-1970
GRAFFELMAN, JAN 00/01-0868
GRAHAM, FRANK, JR. 00/01-1531
GRAHAM, LINDA E. 00/01-1361
GRAHAM, MARY 00/01-1799
GRAHAM, YOLANDA P. 00/01-1467
GRAHAM-ROWE, DUNCAN 00/01-2399
GRANBERG, MARIA 00/01-2522
GRANDI, ANNA M. 00/01-1394
GRANMO, ÅKE 00/01-2208
GRANT, R. M. 00/01-0748
GRAUBARD, BARRY L. 00/01-0562
GRAVES, JULIE 00/01-1038
GRAY, JULIE E. 00/01-2241
GRAY, JULIE 00/01-1040
GRAY, NATHANAEL S. 00/01-2549
GRAY, RUSSELL D. 00/01-2109
GRAZHDANKIN, D. V. 00/01-0483
GREBER, URS F. 00/01-1026
GREEN, ALAN I. 00/01-2674
GREEN, BARRY G. 00/01-0464

Author Index

GREEN, DAVID P. 00/01-0017
GREEN, MARTIN 00/01-1221
GREEN, PAMELA 00/01-1912
GREENBAUM, ADENA 00/01-2510
GREENBERG, DAVID 00/01-1799
GREENBERG, RUSSELL 00/01-1295
GREENBERG, STEPHEN B. 00/01-0527
GREENE, ERICK 00/01-1873
GREENE, MOTT T. 00/01-2722
GREENSFELDER, LIESE 00/01-2176
GREENSPAN, RALPH J. 00/01-0629
GREIF, ROBERT 00/01-0209
GREIJ, ELDON 00/01-0030
GREIJ, ELDON 00/01-1535
GREIJ, ELDON 00/01-2165
GRENARD, STEVE 00/01-1247
GREUB, G. 00/01-2661
GREVE, GERDIT D. 00/01-0093
GRICE, GORDON 00/01-1671
GRIDELLI, BRUNO 00/01-2413
GRIEBEL, PHILIP J. 00/01-2268
GRIFFETH, BRADLEY C. 00/01-1308
GRIFFITH, KENT A. 00/01-1131
GRIFFITH, SIMON C. 00/01-0021
GRIFFITHS, R. P. 00/01-0955
GRIME, J. PHILIP 00/01-0952
GRIMM, CHRISTIAN 00/01-1953
GRIMM, NANCY B. 00/01-1908
GRINGS, ELAINE E. 00/01-0337
GRISCOM, SARAH B. 00/01-0379
GRISCOM, SARAH B. 00/01-0967
GROB, P. 00/01-2661
GRODIN, MICHAEL 00/01-2123
GRODSTEIN, FRANCINE 00/01-1130
GROENLAND, THEO H. N. 00/01-1119
GROMADA, JESPER 00/01-1028
GROOM, ANTHONY 00/01-0732
GROOPMAN, JEROME 00/01-2681
GROSS, FABIAN 00/01-1330
GROSS, JANE A. 00/01-1050
GROSSMAN, DAVID C. 00/01-0869
GROSSMAN, EHUD 00/01-1701
GROSSMAN, ELIZABETH 00/01-0652
GROSSMAN, ELIZABETH 00/01-2525
GROSSNIKLAUS, UELI 00/01-0040
GROUARD-VOGEL, GERALDINE 00/01-2562
GRUBE, ET AL, JOEL W. 00/01-2047
GRUBER, SCOTT A. 00/01-1993
GRÜBLER, ARNULF 00/01-0697
GRUENEWALD, PAUL J. 00/01-2047
GRZELEWSKI, DEREK 00/01-0316
GRZELEWSKI, DEREK 00/01-0934
GU, M. 00/01-1997
GUARENTE, LEONARD 00/01-0427
GUARINO, CARMINE 00/01-2457
GUARNI, PASQUALE 00/01-2003
GUBAREVA, LARISA V. 00/01-2612
GUBBELS, JAN W. 00/01-2298
GUERRA, UGOPAOLO 00/01-0204
GUEST, SHAWN 00/01-0437
GUEVARA-GARCÍA, ARTURO 00/01-0719
GUIDO, MANUEL ROBERTO 00/01-0292
GUIGNANDON, ALAIN 00/01-1388
GUILLAUME, MIREILLE M. M. 00/01-1652
GUIMARAES, MARILIA M. 00/01-2152
GUINARD, J. -X. 00/01-2696
GULIN, JUAN P. 00/01-1113
GULLBRAND, BJÖRN 00/01-0151
GUNATILLEKE, SAVITHRI 00/01-0671
GUNN, WALTER J. 00/01-0880
GUNNARSSON, JONAS 00/01-2522
GUNTHORPE, MARTIN J. 00/01-1040
GUO, NING 00/01-0730
GUPTA, AARTI 00/01-0884
GUPTA, R. 00/01-1328
GURA, TRISHA 00/01-0349
GURA, TRISHA 00/01-2120
GURA, TRISHA 00/01-2542
GUREVITCH, JESSICA 00/01-2196
GURNEY, WILLIAM S. C. 00/01-0411
GURWITZ, JERRY H. 00/01-1073
GUSLANDI, MARIO 00/01-0202
GUSTAFSON, DANIEL E., JR. 00/01-1867
GUTFREUND, YORAM 00/01-0342
GUTIÉRREZ, DIEGO G. 00/01-0879
GUTMANN, STEVE 00/01-1792
GUYNUP, SHARON 00/01-0023
GWINN, MICHELLE L. 00/01-1955
GYLLENSTEN, ULF 00/01-2224
HA JEE, SUN 00/01-0190
HAAKE, D. A. 00/01-2262
HAAS, DAVID W. 00/01-0820
HAAS, RAINER 00/01-1927
HACEIN-BEY, SALIMA 00/01-1330
HACKLER, J. L. 00/01-0970
HADD, ANDREW 00/01-1309
HADDAD, STÉPHANIE 00/01-1243
HADFIELD, MICHAEL G. 00/01-0644
HADFIELD, PETER 00/01-2706
HADIGAN, COLLEEN 00/01-2313
HAFERNIK, JOHN 00/01-0305
HAFEZI, FARHAD 00/01-1953
HAFFNER, DIETER 00/01-1726
HAGAN, PETER G. 00/01-1091
HAGGERTY, THOMAS 00/01-0197
HAHN, DANIEL R. 00/01-0108
HAIDAR, JEMAL 00/01-1140
HAINES, L. 00/01-1980
HAINSWORTH, JOHN D. 00/01-2628
HAIRSTON, NELSON G., JR. 00/01-1906
HAJDUKIEWICZ, PETER T. J. 00/01-1038
HAJEK, ANN E. 00/01-0043
HALIM, NADIA S. 00/01-0181
HALIM, NADIA S. 00/01-2278
HALL, ALISTAIR 00/01-1385
HALL, GRANT D. 00/01-0928
HALL-CRAGGS, MARGARET A. 00/01-1813
HALLENBECK, JOHN M. 00/01-2463
HALLETT, MARK 00/01-1349
HALLIDAY, D. M. 00/01-0176
HALLIDAY, GRAEME 00/01-1439
HALLIWELL, BARRY 00/01-0563
HALSEY, NEAL A. 00/01-0253
HAMADEH, HISHAM 00/01-2546
HAMBRECHT, RAINER 00/01-0777
HAMELMANN, CHRISTOPH 00/01-0745
HAMILTON, GARRY 00/01-0691
HAMILTON, IAN R. 00/01-0323
HAMILTON, JOAN 00/01-1797
HAMILTON, STEPHEN K. 00/01-1581
HAMILTON, ROBERT, IV, 00/01-0615
HAMIT, FRANCIS 00/01-1801
HAMMER, MICHAEL 00/01-1352
HAMMOND, S. KATHERINE 00/01-2519
HAMPSON, ROBERT E. 00/01-0123
HANADA, SATOSHI 00/01-1858
HANAFUSA, TOSHIAKI 00/01-1092
HANCOCK, MICHAEL L. 00/01-2014
HANDSFIELD, H. HUNTER 00/01-1176
HANISCH, CAROLA 00/01-0695
HANKE, W. 00/01-1834
HANLEY, DAVID A. 00/01-2605
HANLEY, KATHRYN A. 00/01-2236
HANLEY, WILLIAM 00/01-1175
HANNAN, ANTHONY J. 00/01-1052
HANNIBAL, JOE 00/01-1977
HANNON, SUSAN J. 00/01-0957
HANS-FILHO, GUNTHER 00/01-2033
HANSEL, ALFRED 00/01-1248
HANSEN, DAVID J. 00/01-0085
HANSEN, DORTHE 00/01-1697
HANSEN, G. 00/01-0877
HANSEN, JAMES A. 00/01-0094
HANSON, CAROLYN 00/01-1757
HANSON, ERIC J. 00/01-0662
HANSSON, LENNART 00/01-1998
HANSSON, MARKUS 00/01-1362
HANSSON, STURE 00/01-0398
HARADA, YOSHIE 00/01-2535
HARASHIMA, YOHEI 00/01-0673
HARAYAMA, SHIGEAKI 00/01-1254
HARAYAMA, SHIGEAKI 00/01-1284
HARBARTH, STEPHAN 00/01-1399
HARBARTH, STEPHAN 00/01-1688
HARCOURT, B. H. 00/01-2034
HARLEY, CALVIN B. 00/01-1316
HARMAN-FETCHO, JENNIFER A. 00/01-1280
HARPER, R. P. 00/01-1364
HARPER, J. WADE 00/01-2239
HARRI, M. 00/01-2453
HARRIS, DAVID J. 00/01-1994
HARRIS, J. MILTON 00/01-2639
HARRIS, STEVEN C. 00/01-1217
HARRIS, TAMARA B. 00/01-0189
HARRIS, WAYNE 00/01-1519
HARRISON, GEORGE H. 00/01-0924
HARRISON, LOUIS B. 00/01-2030
HARRISON, STEPHEN C. 00/01-1049
HART, CAROL 00/01-1502
HARTA, GYÖNGYI 00/01-2572
HARTE, JOHN 00/01-2196
HARTIG, JOHN H. 00/01-0376
HARTLEY, RICHARD 00/01-0661
HARTMANN, LYNN C. 00/01-2624
HARVEY, PAUL H. 00/01-1661
HASENBERG, NICOLE M. 00/01-0290
HASLE, HENRIK 00/01-0784
HASSAN, A. M. EL 00/01-1989
HASTINGS, STEVEN J. 00/01-1260
HATCHER, JONATHAN P. 00/01-1040
HATCHER, MELANIE J. 00/01-1651
HÄTTENSCHWILER, STEPHAN 00/01-1278
HAU, C. 00/01-2118
HAUNSTRUP CLEMMENSEN, INGE 00/01-0784
HAUSBERG, MARTIN 00/01-1462
HAUSER, MARC D. 00/01-0006
HAUSER, ERWIN 00/01-2642
HAUTVAST, JOSEPH G. A. J. 00/01-1140
HAVALA, SUZANNE 00/01-0226
HAWKEN, PAUL 00/01-0600
HAWKES, WILLIAM 00/01-1078
HAXBY, JAMES V. 00/01-0747
HAYASHI, IKUKO 00/01-0152
HAYCOCKS, NEIL G. 00/01-0138
HAYDAY, ADRIAN 00/01-2252
HAYDEL, MICHELLE J. 00/01-1710
HAYDEN, FREDERICK G. 00/01-2612
HAYDEN, FREDERICK G. 00/01-0797
HAYES, M. G 00/01-0740
HAYNES, ANDREA 00/01-2271
HAYNES, R. BRIAN 00/01-2366
HAYWARD, PAT 00/01-0026
HEART OUTCOMES PREVENTION EVALUATION STUDY INVESTIGATORS 00/01-0571
HEBERT, CRAIG E. 00/01-1000
HÉBERT, JEAN-LOUIS 00/01-1029
HECKER, MARKUS 00/01-0738
HECKSCHER, CHRISTOPHER M. 00/01-0679
HECTOR, ANDY 00/01-0987
HEDNER, THOMAS 00/01-1998
HEEREN, TIMOTHY 00/01-2723
HEIDELBERG, JOHN F. 00/01-1955
HEIM, CHRISTINE 00/01-1467
HEIMDAL, KETIL 00/01-2283
HEINRICH, BERND 00/01-1850
HEINRICH, M. 00/01-0647
HEINTZ, NATHANIEL 00/01-1347

Author Index

HEIST, ANNETTE 00/01-1224
HEIT, STACEY 00/01-1467
HELBING, DIRK 00/01-2711
HELENIUS, ARI 00/01-1022
HELLER, GLENN 00/01-0704
HELLER, WERNER 00/01-0705
HELLSTRAND, KRISTOFFER 00/01-1362
HELMER, CHRISTINE 00/01-1704
HELMUTH, LAURA 00/01-1452
HELVARG, DAVID 00/01-0109
HENDERSON, KARLA A. 00/01-2694
HENDERSON, DEREK 00/01-2207
HENDERSON, DONALD M. 00/01-1664
HENDIN, HERBERT 00/01-1190
HENDRIKS, HENK F. J. 00/01-0184
HENDRIX, STEVE 00/01-1879
HENDRY, ANDREW P. 00/01-2226
HENGARTNER, MICHAEL O. 00/01-1937
HENLEY, S. JANE 00/01-2351
HENNERICI, MICHAEL 00/01-2028
HENNIGHAUSEN, LOTHAR 00/01-1948
HENRICI, AMY C. 00/01-2228
HENRIKSEN, ARNE 00/01-0399
HENRY, CELIA 00/01-1497
HENRY, CELIA M. 00/01-2634
HENRY, CELIA M. 00/01-0124
HENRY, SARA HALE 00/01-0217
HENRY, THOMAS J. 00/01-1238
HENSHAW, MICHAEL T. 00/01-1550
HERBISON, G. PETER 00/01-0549
HERCUS, MIRIAM J. 00/01-0170
HERMAN, ANNE L. 00/01-1290
HERNESMAA, ANNE 00/01-1255
HERRE, EDWARD ALLEN 00/01-2584
HERRERA-ESTRELLA, LUIS 00/01-0719
HERRINGTON, DAVID M. 00/01-2019
HERSH, BRADLEY S. 00/01-1371
HERSHEY, DAVID R. 00/01-1818
HERZ, RACHEL S. 00/01-2101
HERZOG, WOLFGANG 00/01-1384
HERZOG, HANS 00/01-1944
HESKE, ED 00/01-0330
HESMAN, TINA 00/01-0977
HESSE, BRIAN 00/01-0477
HESTHAGEN, TRYGVE 00/01-0399
HETTIARACHCHY, N. 00/01-1774
HEVEY, MICHAEL 00/01-0437
HEWITT, GODFREY M. 00/01-0167
HEWSON, DAWN 00/01-1335
HIBBETT, DAVID S. 00/01-1982
HICKERSON, DARREN H. M. 00/01-1268
HICKNER, ROBERT C. 00/01-1966
HIGUCHI, YASUNORI 00/01-1971
HILDEBRANDT, TOBIAS 00/01-2555
HILDERBRAND, K. S., JR. 00/01-0020
HILEMAN, BETTE 00/01-0275
HILEMAN, BETTE 00/01-0280
HILEMAN, BETTE 00/01-0603
HILEMAN, BETTE 00/01-0950
HILEMAN, BETTE 00/01-0972
HILEMAN, BETTE 00/01-1186
HILEMAN, BETTE 00/01-1492
HILEMAN, BETTE 00/01-1493
HILEMAN, BETTE 00/01-2105
HILEMAN, BETTE 00/01-2122
HILEMAN, D. R. 00/01-0028
HILER, B. IAN 00/01-0336
HILL, COLIN 00/01-0443
HILL, JONATHAN 00/01-1120
HILLARY, CLIVE R. 00/01-1729
HILLENIUS, WILLEM J. 00/01-1664
HILLIER, SUSAN H. 00/01-0952
HIMELRICK, DAVID G. 00/01-0663
HIMELRIGHT, I. M. 00/01-0201
HIMMELSTEIN, DAVID U. 00/01-2656
HINDMARSH, P. C. 00/01-1761
HINGSON, RALPH W. 00/01-2723
HINO, T. 00/01-0741
HINZMAN, LARRY 00/01-1260
HIRAI, TERUHISA 00/01-1611
HIRANO, SUSAN S. 00/01-1839
HIRATA, MASAKAZU 00/01-0723
HIROKAWA, NOBUTAKA 00/01-0739
HIROSE, YUKATA 00/01-1642
HIRSCHEL, BERNARD 00/01-0196
HITCHIN, R. 00/01-0763
HITMI, ADNANE 00/01-0127
HIVELY, WILL 00/01-1764
HOBSON, KEITH A. 00/01-1000
HOCHSTEIN, SHAUL 00/01-0047
HODSON, PETER V. 00/01-0098
HOEK, GERARD 00/01-0183
HOEKSTRA, ROLF F. 00/01-0868
HOERAUF, ACHIM 00/01-0745
HOFER, JÜRGEN 00/01-0777
HOFFMAN, IRVING F. 00/01-1735
HOFFMAN, JEROME R. 00/01-1709
HOFFMAN, STEPHEN L. 00/01-1933
HOFFMANN, ARY A. 00/01-0170
HOFFMANN, HILLEL J. 00/01-1056
HOFFMANN, RAYMOND G. 00/01-2033
HOFFMANN, ROALD 00/01-2451
HOFSTRA, LEO 00/01-1705
HOGAN, BRIGID L. M. 00/01-0718
HOGARTY, GERARD E. 00/01-2009
HOGBEN, MATTHEW 00/01-1138
HOGEVIK, HARRIET 00/01-2297
HOGSTRAND, CHRISTER 00/01-0087
HOGUE, CHERYL 00/01-0583
HOGUE, CHERYL 00/01-0971
HOGUE, CHERYL 00/01-2117
HOICZYK, EGBERT 00/01-1248
HOLBERG, CATHARINE J. 00/01-1131
HOLBROOK, NIKKI J. 00/01-2576
HOLBROOK, N. M. 00/01-2172
HOLDAWAY, R. N. 00/01-0476
HOLDEN, MEG 00/01-0406
HOLDER, HAROLD D. 00/01-2047
HOLLAND, PETER W. H. 00/01-2597
HOLLEMA, HARRY 00/01-1698
HOLLEMAN, MARYBETH 00/01-0114
HOLLEY, MATTHEW 00/01-1042
HOLLING, C. S. 00/01-0600
HOLLON, TOM 00/01-1728
HOLLON, TOM 00/01-2093
HOLLOWAY, GILLIAN L. 00/01-1918
HOLLOWAY, MARGUERITE 00/01-0816
HOLLOWAY, MARGUERITE 00/01-0942
HOLLOWAY, MARGUERITE 00/01-1296
HOLLOWAY, MARGUERITE 00/01-2433
HOLM, NIELS V. 00/01-1707
HOLM, STIG E. 00/01-1104
HOLMES, BOB 00/01-1601
HOLMES, BOB 00/01-1915
HOLMES, BOB 00/01-1941
HOLMES, EDWARD C. 00/01-2596
HOLOWNIA, K. I. 00/01-2685
HOLROYD, GEOFF H. 00/01-2241
HOLT, ROBERT A. 00/01-0459
HOLT, VICTORIA L. 00/01-1443
HOMANS, A. C. 00/01-1025
HONDA, DAISKE 00/01-1858
HONEIN, M. A. 00/01-0201
HONORE, PRISCA 00/01-1946
HOPE, DIANE 00/01-1908
HOPE, JACK 00/01-0320
HOPENHAYN-RICH, CLAUDIA 00/01-0518
HOPKINS, NANCY 00/01-1331
HOPKINS, RICHARD S. 00/01-2354
HORACEK, THOMAS 00/01-1076
HORIE, HITOSHI 00/01-1891
HORIKOSHI, KOKI 00/01-0042
HORN, ERNST-PETER 00/01-0209
HORNBERGER, MICHELLE I. 00/01-1591
HORNECK, GERDA 00/01-1837
HORNER, PHILLIP J. 00/01-2581
HORNING, SANDRA J. 00/01-2681
HORNSBY, PETER J. 00/01-0448
HORSFORD, D. JONATHAN 00/01-0725
HORTON, JONATHAN C. 00/01-1005
HORVAT, MILENA 00/01-2204
HORWITT, JEDEDIAH N. 00/01-1860
HOSLER, BETSY A. 00/01-2554
HOUGH, JOHN L. 00/01-1921
HOUGHTON, R. A. 00/01-0970
HOULAHAN, JEFF E. 00/01-0981
HOUMARD, JOSEPH A. 00/01-1966
HOURDEZ, STEPHANE 00/01-2447
HOUSMAN, DAVID C. 00/01-2497
HOUSTON, F. 00/01-1730
HOUX, P. J. 00/01-1700
HOWARD, KEN 00/01-0128
HOWLAND, JOHN L. 00/01-1518
HOWLAND, JONATHAN 00/01-2723
HOWLETT, PETER 00/01-0627
HOYTE, LENNOX P. J. 00/01-2349
HSIEH, S. TONIA 00/01-0354
HSU, TE-YAO 00/01-1717
HU, FRANK B. 00/01-0574
HU, FRANK B. 00/01-1130
HU, FRANK B. 00/01-1770
HU, FRANK B. 00/01-2372
HUANG, MICHAEL C. 00/01-2554
HUANG, PENG 00/01-2631
HUANG, YING 00/01-0212
HUBER, S. C. 00/01-0133
HÜBER, MARTINA M. 00/01-1037
HUBERMAN, ANDREW D. 00/01-0465
HUBLIN, JEAN-JACQUES 00/01-1354
HUCKABY, JERYL L. 00/01-0780
HUCKINS, JAMES N. 00/01-1588
HUDIS, CLIFFORD A. 00/01-1098
HUDLER, GEORGE W. 00/01-2125
HUERTAS, MARÍA-JOSÉ 00/01-2210
HUEY, RAYMOND B. 00/01-0479
HUGHES, HAL 00/01-0413
HUGHES, HAL 00/01-2501
HUGHES, JENNIFER B. 00/01-0668
HUGHES, LESLEY 00/01-0101
HUGONNET, STEPHANE 00/01-1688
HUHN, GEORGE F. 00/01-1672
HUJOEL, PHILIPPE P. 00/01-2641
HULOT, FLORENCE D. 00/01-0984
HULTGREN, SCOTT J. 00/01-1960
HULTINE, KEVIN 00/01-1555
HUMBORG, CHRISTOPH 00/01-1575
HUMPHREY, JEAN H. 00/01-2089
HUNER, JAY V. 00/01-0355
HUNNINGHAKE, DONALD B. 00/01-2325
HUNSICKER, LAWRENCE G. 00/01-0213
HUNT, DERECK 00/01-1376
HUNT, M. C. 00/01-1461
HUNTER, N. 00/01-1730
HUNTER, PRISCILLA 00/01-1038
HURD, BARBARA 00/01-2478
HURLEY, JAYNE 00/01-2381
HURST, LAURENCE D. 00/01-2595
HURYN, ALEXANDER D. 00/01-1217
HUTCHINS, LAURA F. 00/01-0602
HUTCHINSON, TOM 00/01-0353
HUTTER, JOSEPH G. 00/01-0175
HUXMAN, TRAVIS E. 00/01-2497
HWANG, ANN 00/01-2608
HYATT, ALEX D. 00/01-0393
HYNES, RICHARD O. 00/01-1956
IACHAN, RONALDO 00/01-2099
IACOBONI, MARCO 00/01-0145
IANNOTTA, BEN 00/01-0106

Author Index

IANNOTTA, BEN 00/01-1570
IBA, KOH 00/01-0348
IDSO, SHERWOOD B. 00/01-0677
IGOUCHEVA, OLGA 00/01-0449
IKEDA, MASATO 00/01-2620
IKONEN, ELINA 00/01-1622
IKONOMIDOU, CHRYSANTHY 00/01-0742
ILIADORI, ANASTASIA 00/01-1707
ILLI, SABINA 00/01-2076
IMAGAWA, AKIHISA 00/01-1092
IMPERIALE, DANIELA 00/01-1394
IMS, ROLF ANKER 00/01-1919
INGLE, R. 00/01-2343
INGMAN, MAX 00/01-2224
INOUE, KAZUHITO 00/01-1668
INSLEY, STEPHEN J. 00/01-2168
IRIBARREN, CARLOS 00/01-0499
IRIBARREN, CARLOS 00/01-1381
IRVIN, BRETT C. 00/01-0582
IRWIN, DARREN E. 00/01-2587
IRWIN, REBECCA E. 00/01-0640
ISAACS, FRANK B. 00/01-0097
ISHIKAWA, TAKATOSHI 00/01-1402
ISHIKAWA, MUTSUO 00/01-0871
ISHIMARU, MASAHIKO J. 00/01-0742
ISHIMITSU, TOSHIHIKO 00/01-1468
ISHINO, SONOKO 00/01-0152
ISHWARAN, NATARAJAN 00/01-2511
ISSELBACHER, ERIC M. 00/01-1091
ITOH, HIROTO 00/01-0045
ITOH, HIROYASU 00/01-2535
ITTEKKOT, VENUGOPALAN 00/01-1575
IVANOVA, NATALIA 00/01-0429
IVANY, LINDA C. 00/01-2593
JABBOURI, SAID 00/01-1840
JACKSON, DONALD C. 00/01-1223
JACKSON, JASON BAIRD 00/01-2458
JACKSON, M. R. 00/01-1761
JACOBS, BARRY L. 00/01-0475
JACOBS, DOUGLAS G. 00/01-1396
JACOBS, LAWRENCE D. 00/01-1724
JACOBS, S. R. 00/01-1218
JACOMB, C. 00/01-0476
JAFFE, MARK 00/01-1456
JAGLA, K. 00/01-1980
JAKOBSSON, MARIA 00/01-0529
JAMANKA, AMBER 00/01-2723
JAMERSON, KENNETH A. 00/01-1367
JAMES, ANTHONY A. 00/01-1039
JAMES, DAVID K. 00/01-0861
JAMES, DAVID V. 00/01-0786
JAMES, OLIVER 00/01-0297
JANDER, GEORG 00/01-1648
JANEWAY, CHARLES, JR. 00/01-2305
JANIK, VINCENT M. 00/01-1849
JANUSZKIEWICZ, ANNA 00/01-1119
JANZ, NANCY K. 00/01-1135
JARDESTZKY, THEODORE S. 00/01-1641
JARET, PETER 00/01-0103
JARET, PETER 00/01-1471
JARET, PETER 00/01-1567
JARRATT, JAMES 00/01-2611
JARRELL, IV, JOHN 00/01-0963
JARVIK, ROBERT 00/01-1699
JARVIS, ERICH D. 00/01-1549
JAVANBAKHT, MARJAN 00/01-1114
JAVORS, MARTIN A. 00/01-2067
JAYALATH, S. 00/01-1374
JAYASURYIA, H. T. R. 00/01-2137
JAYAWARDENE, SATISH 00/01-1392
JAYKUS, LEE-ANN 00/01-0017
JEFFERY, STEVE 00/01-1089
JEFFREE, ROSS A. 00/01-1293
JENKINS, KATHY J. 00/01-2349
JENKINS, ROBERT A. 00/01-0094
JENKINSON, HOWARD F. 00/01-0444
JENNRICH, ROBERT 00/01-0785
JÉQUIER, ERIC 00/01-2571
JERMYN, LESLIE 00/01-0988
JERSTAD, K. 00/01-0380
JESSELL, THOMAS M. 00/01-0445
JI, YINDUO 00/01-0150
JIANG, YANG 00/01-0747
JICK, H. 00/01-2660
JICK, HERSHEL 00/01-1673
JICK, HERSHEL 00/01-1425
JICK, S. S. 00/01-2660
JIN, Y. G. 00/01-1660
JIN, XI-PENG 00/01-1942
JING, PEICHING 00/01-2632
JOBLING, SUSAN 00/01-1285
JOCHUM, WOLFRAM 00/01-1616
JOFFE, MICHAEL 00/01-1476
JOHANSON, JOHN F. 00/01-1794
JOHANSSON, L. CHRISTOFFER 00/01-2139
JOHNSEN, ARILD 00/01-0914
JOHNSEN, KJELL 00/01-0888
JOHNSEN, SÖNKE 00/01-0054
JOHNSON, BANKOLE A. 00/01-2067
JOHNSON, CRAIG 00/01-2325
JOHNSON, EUNICE 00/01-1472
JOHNSON, GINA GRISSOM 00/01-1268
JOHNSON, JEFFREY 00/01-2048
JOHNSON, M. D. 00/01-2177
JOHNSON, MATTHEW D. 00/01-1867
JOHNSON, PAULETTE 00/01-1553
JOHNSON, PAUL W. 00/01-0324
JOHNSON, PETER F. 00/01-1948
JOHNSON, TAMMIE M. 00/01-2354
JOHNSTON, COLIN I. 00/01-1424
JOHNSTON, JANET 00/01-1050
JOHNSTON, NICOLE 00/01-1500
JOHNSTON, NICOLE 00/01-2637
JOHNSTON, S. CLAIBORNE 00/01-1768
JOHO, ROLF H. 00/01-0141
JOKINEN, EERO 00/01-2068
JOLIE, DIANE 00/01-0010
JOLLES, J. 00/01-1700
JONAS, WAYNE 00/01-1472
JONES, DANIEL W. 00/01-0206
JONES, EDWARD G. 00/01-2111
JONES, ISAAC B. 00/01-1649
JONES, JON W. 00/01-1993
JONES, LISA A. 00/01-0582
JONES, NICOLA 00/01-2474
JONES, PETER W. 00/01-1675
JONES, STEVEN P. 00/01-2245
JONES, TERRY D. 00/01-1664
JONGSMA, HENK W. 00/01-1619
JONNSON, PER 00/01-2520
JORDAN, FIONA M. 00/01-2109
JOSEFSSON, AGNETHA M. 00/01-2035
JOSEPHS, OLIVER 00/01-0432
JOSEPHSON, JULIAN 00/01-0961
JOSEPHSON, JULIAN 00/01-1208
JOSHI, S. C. 00/01-2455
JOSHI, V. 00/01-2455
JOSHI, ALPHANA S. 00/01-1545
JOURDAIN, GONZAGUE 00/01-1721
JOUVENTIN, PIERRE 00/01-0052
JU, Z. Y. 00/01-1774
JUAN, CARLOS 00/01-0167
JUBB, M. 00/01-0462
JUDAY, GLENN PATRICK 00/01-1592
JUDGE, PETER G. 00/01-0896
JULIAN, JIM 00/01-1987
JULIUS, STEVO 00/01-1366
JULL, LAURA G. 00/01-0036
JÜTTNER, INGRID 00/01-0627
KACEW, SAM 00/01-1942
KACHAR, BECHARA 00/01-2463
KAESSMANN, HENRIK 00/01-2224
KAGAN, JEROME 00/01-2623
KAHAN, THOMAS 00/01-0207
KAHN, EMILY 00/01-2373
KAHN, JAMES 00/01-0523
KAISER, HANS E. 00/01-1719
KAISER, HANS E. 00/01-2558
KAISER, R. 00/01-1880
KAKALIS, LAZAROS T. 00/01-0438
KALFAKAKOU, VICKY 00/01-1478
KALIA, MANORANJAN 00/01-1776
KALIPENI, EZEKIEL 00/01-0083
KALKOA, MORRIS 00/01-1988
KALPAGE, K. S. P. 00/01-2137
KAM, KAI MAN 00/01-1380
KAMEYAMA, KAZUHISA 00/01-1564
KAMINSKI, M. 00/01-0877
KANALY, ROBERT A. 00/01-1254
KANAMORI, NORIHIRO 00/01-1858
KANAMURU, SACHIYO 00/01-2275
KANDASWAMI, CHITHAN 00/01-2368
KANE, RICHARD 00/01-2486
KANE, ROBERT L. 00/01-2395
KANEKO, AKIRA 00/01-1988
KANNEL, WILLIAM B. 00/01-1105
KANNUS, PEKKA 00/01-2659
KANT, ASHIMA K. 00/01-0562
KANZAWA, NOBUYUKI 00/01-1564
KAO, W. H. LINDA 00/01-0538
KAPLAN, NORMAN M. 00/01-0863
KAPPAGODA, C. TISSA 00/01-2368
KAPPELER, PETER M. 00/01-1847
KAPRIO, JAAKKO 00/01-1707
KARAKOUSIS, CYRIAKOS P. 00/01-0205
KARAVITE, DEAN J. 00/01-1091
KARCH, HELGE 00/01-0425
KAREIVA, PETER 00/01-2203
KAREN, DANIEL J. 00/01-0086
KARIHER, PETER H. 00/01-1001
KARIM, MALINA 00/01-2368
KARLSSON, STEFAN 00/01-1333
KARPOV, SERGUEI A. 00/01-1522
KARSENTY, GERARD 00/01-1035
KARUNARATNE, S. H. P. P. 00/01-2137
KARVONEN, EEVI 00/01-0051
KASANEN, S. 00/01-2453
KASEN, ET AL, STEPHANIE 00/01-2048
KATES, ROBERT W. 00/01-0966
KATINAS, LILIANA 00/01-0879
KATOH, YASUHIRO 00/01-2620
KATSUBE, TAKAO 00/01-0530
KATZ, MITCHELL H. 00/01-2418
KATZE, MICHAEL G. 00/01-1336
KAUFFMAN, GEORGE B. 00/01-0788
KAUFMAN, LES 00/01-1905
KAUFMANN, TOHKO 00/01-2466
KAUL, SEPP 00/01-2555
KAUR, A. 00/01-1751
KAUR, H. 00/01-1751
KAUTSKY, NILS 00/01-1866
KAVAL, PAMELA 00/01-2442
KAWANO, YOSHIFUMI 00/01-2275
KAWAS, CLAUDIA 00/01-0796
KAWECKI, SAGE 00/01-0315
KAYALI, REFIK 00/01-0439
KAYE, MARGOT W. 00/01-0372
KE, DANBING 00/01-0866
KEATING, MICHAEL J. 00/01-2631
KEESING, FELICIA 00/01-0660
KEESING, FELICIA 00/01-1277
KEETON, J. T. 00/01-2695
KEIGHTLEY, PETER D. 00/01-2585
KEINANEN-KIUKAANNIEMI, SIRKKA 00/01-1676
KELLEHER, ANTHONY D. 00/01-2567
KELLER, BETSY 00/01-1169
KELLER, LARRY 00/01-0330
KELLY, CAROLE 00/01-1285

Author Index

KELZ, M. B. 00/01-1617
KEMENY, NANCY 00/01-0212
KEMLER, MARIUS 00/01-2322
KEMPER, STEVE 00/01-1244
KENDALL, ADAM 00/01-1686
KENDLER, DAVID 00/01-2321
KENT, JENNIFER 00/01-0965
KENTNER, EDWARD K. 00/01-2169
KERASOTE, TED 00/01-2436
KERLINGER, PAUL 00/01-0014
KERNAN, MICHAEL 00/01-1206
KERPELMAN, LARRY C. 00/01-0880
KERR, JEREMY T. 00/01-0370
KERSTEN, SANDER 00/01-1010
KESHET, GILMOR I. 00/01-2577
KESSIN, RICHARD H. 00/01-1662
KHALIL, E. A. G. 00/01-1989
KHAN, ALI S. 00/01-1793
KHATOON, NAVEEDA 00/01-1777
KHOMENKO, ALEXANDER G. 00/01-1380
KHURI, FADLO R. 00/01-2264
KIANO, JOY W. 00/01-1239
KIDWELL, MARGARET G. 00/01-0165
KIELEMOES, JAN 00/01-0890
KIESZAK, STEPHANIE M. 00/01-0873
KILDOW, JUDITH T. 00/01-0266
KILLINGER, K. M. 00/01-1461
KILNER, PHILIP J. 00/01-1317
KIM, ANNETTE S. 00/01-0438
KIM, HONGIK 00/01-1858
KIM, SANG JAE 00/01-1380
KIM, SEUNG-CHUL 00/01-1881
KIM, SOOCHONG 00/01-0096
KIM, SOYEON 00/01-1721
KIM, SUCK WON 00/01-1377
KIMBALL, BRUCE A. 00/01-0677
KIMES, DANIEL S. 00/01-0363
KIMMELMAN, JONATHAN 00/01-1811
KINET, JEAN-PIERRE 00/01-1641
KING, KATINA 00/01-1090
KING, S. C. 00/01-2684
KINGDOM, J. C. P. 00/01-1761
KINGSBURY, BRUCE A. 00/01-2151
KINGSBURY, SUSAN K. 00/01-1855
KINGSBURY, TAMI J. 00/01-1640
KINKEL, R. PHILLIP 00/01-1724
KINNAIRD, MARGARET 00/01-0350
KINZIG, ANN 00/01-1908
KIRBY, SONIA 00/01-1285
KIRCHNER, JAMES W. 00/01-0364
KIRK, KEVIN L. 00/01-1021
KIRKMAN, L. K. 00/01-0077
KIRKWOOD, SCOTT 00/01-0013
KIRKWOOD, THOMAS B. L. 00/01-2575
KISHI, YOSHIRO 00/01-1564
KISHIMOTO, JIRO 00/01-1013
KISHK, AMAL M. 00/01-0130
KISS, ALEXANDRE 00/01-0292
KISTERS, KLAUS 00/01-1462
KITAZOE, YASUHIRO 00/01-0284
KITCHENER, ANDREW C. 00/01-0768
KITE-POWELL, HAUKE 00/01-0266
KITTREDGE, WILLIAM 00/01-2217
KJELDSEN, SVERRE ERIK 00/01-1998
KLAASSEN, MARCEL 00/01-0923
KLAUSNER, JEFFREY D. 00/01-2418
KLEEMAN, MICHAEL J. 00/01-0698
KLEIN, DONALD F. 00/01-2048
KLEIN, LUDGER 00/01-0731
KLEIN, MICHAEL A. 00/01-2257
KLEIN, THOMAS C. 00/01-2612
KLEINMAN, STEVEN H. 00/01-1413
KLEINMAN, STEVEN H. 00/01-0793
KLEINSCHMIDT-DEMASTERS, B. K. 00/01-0511
KLEINSTEIN, ROBERT N. 00/01-0582
KLING, JIM 00/01-0804
KLING, JIM 00/01-2715
KLINGENER, NANCY 00/01-2193
KLIPPEL, JOHN 00/01-2680
KLOOR, KEITH 00/01-1600
KLOSTERMANN, STEFAN 00/01-2555
KLŐTI, ANDREAS 00/01-0467
KLUGER, JEFFREY 00/01-0834
KLUGMANN, MATTHIAS 00/01-0731
KNABENHANS, CHRISTIAN 00/01-2560
KNAPMAN, KATRIONA 00/01-0807
KNAPP, ALAN K. 00/01-0639
KNAPP, SANDRA 00/01-1833
KNAUER, FELIX 00/01-0069
KNIGHT, D. 00/01-0638
KNIGHT, DEBORAH 00/01-1287
KNIGHT, DEBORAH 00/01-1876
KNIGHT, DEBORAH 00/01-0326
KNIGHT, JONATHAN 00/01-0453
KNIPPERS, ROLF 00/01-1345
KNULST, ANDRÉ C. 00/01-0254
KOBAYAKAWA, TAKATOSHI 00/01-1988
KOBAYASHI, YOSICHIKA 00/01-0348
KOBER, LARS 00/01-1385
KOCH, CHRISTIAN 00/01-0742
KOCH, PETRA 00/01-1706
KODAMA, HIROAKI 00/01-0348
KODNER, ROBIN 00/01-1361
KOEHL, M. A. R. 00/01-0922
KOEHLER, CHRISTOPHER S. W. 00/01-1205
KOEHLER, CHRISTOPHER S. W. 00/01-1505
KOELLE, DAVID M. 00/01-1074
KOEPSELL, THOMAS D. 00/01-0869
KOETSAWANG, SUPORN 00/01-1721
KOH, CHUL-HWAN 00/01-0967
KOH, SANG DON 00/01-2243
KÖHLER, BERND 00/01-0425
KOHUT, BRUCE E. 00/01-2676
KOHUT, BRUCE E. 00/01-2677
KOLAK, A. 00/01-0084
KOLATA, GINA 00/01-0593
KOLATA, GINA 00/01-2686
KOLATA, GINA 00/01-2689
KOLBER, Z. S. 00/01-2154
KOLINSKI, ANDRZEJ 00/01-1034
KOLLIN, CHERYL 00/01-2528
KOLODNY, JONATHAN 00/01-1944
KOLTER, ROBERTO 00/01-1240
KOLTER, ROBERTO 00/01-0338
KOLTER, ROBERTO 00/01-2566
KOMAR, PAUL D. 00/01-0689
KOMAROFF, ANTHONY L. 00/01-1146
KOMORI, KAYOKO 00/01-0152
KONDO, M. 00/01-2012
KONDOROSI, ADAM 00/01-0642
KONDRYN, HELENA 00/01-1120
KONGPUN, ORAWAN 00/01-1541
KONSTADOULAKIS, MANOUSOS M. 00/01-0205
KONUKOGLU, DILDAR 00/01-1454
KOO, SEUNGMO 00/01-1230
KOOB, GEORGE F. 00/01-0870
KOON, LIM CHAN 00/01-0116
KOONIN, EUGENE V. 00/01-1309
KOPP, ARTYOM 00/01-2232
KOPPEL, TOM 00/01-0761
KOPPELMEN, STEF J. 00/01-0254
KOPYCKI, WLODZIMIERZ J. 00/01-1545
KORBER, B. 00/01-1328
KORBUTT, GREGORY S. 00/01-1711
KORDOWER, JEFFREY H. 00/01-2545
KORNBERG, ARTHUR 00/01-1027
KORNBERG, THOMAS B. 00/01-0461
KOSKELA, PENTTI 00/01-1676
KOSUGE, TOMOO 00/01-2302
KOTTELAT, MAURICE 00/01-0613
KOTZ, RAINER I. 00/01-1348
KOUSKOFF, VALERIE 00/01-1044
KOUTRAS, VASSILIOS 00/01-1478
KOVACS, MICHAEL 00/01-1987
KOVES, TIMOTHY R. 00/01-1966
KOYANAGI, TAKASHI 00/01-0871
KOZLOWSKI, T. T. 00/01-0366
KRAAK, MICHIEL H. S. 00/01-0093
KRABBE, KATJA 00/01-2062
KRAENZLIN, MARIUS E. 00/01-1425
KRAEPIEL, ANNE M. L. 00/01-1872
KRAM, RODGER 00/01-0922
KRAMER, KLAAS J. 00/01-1204
KRAMER, L. 00/01-2655
KRAMER, MICHAEL S. 00/01-2064
KRANTZ, DAVID S. 00/01-0822
KRANTZBERG, GAIL 00/01-0376
KRASNOW, MARK A. 00/01-0461
KRAUS, HELEN T. 00/01-0024
KRAUSE, DAVID 00/01-1658
KRAUSE, ULRIKE 00/01-2534
KRÄUTER, REGINA 00/01-0717
KREBS, LUKE T. 00/01-1346
KREISS, JOAN K. 00/01-0734
KREKLING, TRYGVE 00/01-0624
KREKU, SOFIE 00/01-1045
KREN, BETSY T. 00/01-0471
KRIENITZ, LOTHAR 00/01-0162
KRIS-ETHERTON, PENNY 00/01-2366
KRISHNAPILAY, BASKARAN 00/01-1553
KROEMER, GUIDO 00/01-1945
KROKENE, PAAL 00/01-0624
KROL, WALTER J. 00/01-0359
KRONENBERG, FREDI 00/01-2345
KRONENWETT, RALF 00/01-1927
KROON, DICK 00/01-1656
KROPF, D. H. 00/01-1461
KRUMHOLZ, HARLAN M. 00/01-2362
KRUPP, E. C. 00/01-0756
KRUTKY, MATTHEW A. 00/01-2448
KRUYTS, NATHALIE 00/01-1282
KUBO, TAKAHIKO 00/01-0871
KUEHNERT, MATTHEW J. 00/01-0175
KUESER, THOMAS J. 00/01-0780
KUEVER, JAN 00/01-0667
KUMAMOTO, CAROL A. 00/01-2569
KUMAR, SARAN 00/01-2639
KUNG, ANDREW L. 00/01-0737
KUNZIG, ROBERT 00/01-0757
KUNZIG, ROBERT 00/01-1521
KUNZIG, ROBERT 00/01-2724
KUNZLI, N. 00/01-1880
KUPPER, THOMAS S. 00/01-0216
KURCZEWSKI, FRANK E. 00/01-0118
KURCZEWSKI, FRANK E. 00/01-0681
KURIHARA, YUKIO 00/01-0284
KURS-LASKY, MARCIA 00/01-0188
KURZ, ANDREA 00/01-0209
KUWABARA, TOMOKO 00/01-1954
KUZMIN, SERGIUS L. 00/01-0981
KUZNETSOVA, TATYANA 00/01-0500
KVIEN, TORE K. 00/01-0202
KWAIT, DAVID 00/01-2039
KWAN, PATRICK 00/01-1094
KYBERD, PETER 00/01-1786
KYEWSKI, BRUNO 00/01-0731
KYIN, SAW 00/01-2260
LA POINT, THOMAS W. 00/01-0086
LA SCOLA, BERNARD 00/01-0507
LABER, EMILY 00/01-2726
LACAUD, GEORGES 00/01-1044
LACAYO, RICHARD 00/01-0569
LACH, LORI 00/01-0590
LACLAIRE, L. 00/01-0077
LACROIX, GÉRARD 00/01-0984
LADETTO, MARCO 00/01-1630
LAFAGE-PROUST, MARIE-HÉLÈNE 00/01-1388
LAFAILLE, PHILIPPE 00/01-0219

Author Index

LAGAKOS, STEPHEN 00/01-0523
LAGNEAU, JEAN-LUC 00/01-2029
LAGUARDIA, JAMES J. 00/01-0511
LAHIOU, NAJIBA 00/01-2356
LAI, YIU-KAY 00/01-2557
LAIDLEY, TRACY L. 00/01-0290
LAKE, DON 00/01-2427
LAKEY, JONATHAN R. T. 00/01-1711
LAKKA, TIMO A. 00/01-0203
LAL, R. 00/01-1548
LAL, R. 00/01-2171
LALLEMANT, MARC 00/01-1721
LAMABADUSURIYA, S. P. 00/01-1438
LAMAN, TIM 00/01-1859
LAMBERG, LYNNE 00/01-1464
LAMBERG, LYNNE 00/01-2361
LAMBERG, LYNNE 00/01-2610
LAMBERT, CHARLES C. 00/01-0643
LAMBERT, PATRICIA M. 00/01-1670
LAMBERTI, GARY A. 00/01-0076
LAMBRECHT, FRANK L. 00/01-0120
LAMKEY, J. W. 00/01-2695
LAMMERS, RICHARD B. 00/01-1912
LAMONTAGNE, JASON 00/01-2447
LAMOURET, IVAN 00/01-2533
LAMPMAN, GREGORY G. 00/01-0700
LANAS, ANGEL 00/01-2002
LANDAIS, PATRICK 00/01-0699
LANDER, ERIC S. 00/01-1956
LANDESMAN, SHELDON 00/01-1138
LANDRY, DAVID J. 00/01-1742
LANDRY, DAVID J. 00/01-1741
LANDSBERG, JOHANNA D. 00/01-2188
LANG, H. P. 00/01-1020
LANGEMEIER, MICHAEL R. 00/01-1230
LANGLEY, STEPHEN J. 00/01-2309
LANZA, ROBERT P. 00/01-1329
LAPINLEIMU, HELENA 00/01-2068
LARKIN, MARILYNN 00/01-0298
LARSEN, CLARK SPENCER 00/01-1058
LARSON, DOUGLAS W. 00/01-2222
LARSON, ERIC H. 00/01-2687
LARSON, KATHERINE C. 00/01-1554
LARSSON, PER 00/01-2521
LARSSON, PER 00/01-2520
LARSSON, HENRIK B. W. 00/01-2062
LASI, MARGARET A. 00/01-1581
LASLEY, ELIZABETH NORTON 00/01-0635
LASSER, KAREN 00/01-2656
LATIMER, BRUCE 00/01-1654
LAU, SUSANNE 00/01-2076
LAUDAN, RACHEL 00/01-1488
LAUDERDALE, DIANE S. 00/01-0252
LAUER, MICHAEL S. 00/01-2369
LAURANCE, SUSAN G. 00/01-0371
LAURANCE, WILLIAM F. 00/01-0371
LAURANCE, WILLIAM F. 00/01-0968
LAURIN, MICHEL 00/01-0168
LAVALLEY, MICHAEL P. 00/01-1113
LAVARACK, BILL 00/01-1519
LAVE, LESTER B. 00/01-0685
LAVENDEL, BRIAN 00/01-0025
LAVENDEL, BRIAN 00/01-0062
LAVENDEL, BRIAN 00/01-0657
LAVENDEL, BRIAN 00/01-1288
LAVENDEL, BRIAN 00/01-1877
LAVENDEL, BRIAN 00/01-2440
LAVREYS, LUDO 00/01-0734
LAW, CLIFF S. 00/01-1890
LAWLER, P. J. 00/01-2684
LAWRENCE, ELIZABETH C. 00/01-0447
LAWRENCE, K. T. 00/01-0970
LAWSON, DWIGHT 00/01-2164
LAWSON, ELISE H. 00/01-1024
LAYA, MARY B. 00/01-2602
LAZZARIN, NATALIA 00/01-1147
LE BOEUF, B. J. 00/01-0626
LE DOUX, JOSEPH E. 00/01-1625
LE GUYADER, HERVÉ 00/01-1655
LEADBEATER, BARRY S. C. 00/01-1522
LEAKE, DEVIN 00/01-0289
LEANDROS, MANOLIS 00/01-0205
LEARY, WARREN E. 00/01-2423
LEBEL, LOUIS 00/01-1486
LECARPENTIER, YVES 00/01-1029
LECHOWICZ, MARTIN J. 00/01-2181
LECOEUR, SOPHIE 00/01-1721
LEDER, BENJAMIN Z. 00/01-1115
LEDERBERG, JOSHUA 00/01-1192
LEDERGERBER, BRUNO 00/01-0196
LEDERGERBER, B. 00/01-2661
LEDERMAN, MICHAEL M. 00/01-1412
LEE, A. 00/01-0735
LEE, B. 00/01-0201
LEE, BYEONG-GWEON 00/01-0967
LEE, DAVID W. 00/01-1553
LEE, JAE EUN 00/01-2350
LEE, JOHN 00/01-2544
LEE, JUNG-SUK 00/01-0967
LEE, KEVIN J. 00/01-0445
LEE, MICHAEL S. Y. 00/01-0164
LEE, ROB 00/01-0343
LEE, RUSSELL 00/01-1900
LEE, TIM K. 00/01-0494
LEE, WEN-JANE 00/01-0792
LEELATAWEEWUD, PATTARAWADEE 00/01-1107
LEFAUCHEUR, JEAN-PASCAL 00/01-2282
LEFER, DAVID J. 00/01-2245
LEFEVRE, HERVE 00/01-2356
LEFFLER, A. 00/01-1017
LEFKOWITZ, ROBERT J. 00/01-0140
LEIBOWITZ, HOWARD M. 00/01-2306
LEIVITS, A. 00/01-0050
LEMIEUX, L. 00/01-1477
LEMLEY, BRAD 00/01-2387
LEMLEY, BRAD 00/01-2720
LEMLEY, BRUCE 00/01-1183
LEMONICK, MICHAEL D. 00/01-0581
LEMONICK, MICHAEL D. 00/01-1499
LEMONICK, MICHAEL D. 00/01-1598
LEMONICK, MICHAEL D. 00/01-1632
LEMONICK, MICHAEL D. 00/01-2115
LENGELER, CHRISTIAN 00/01-1121
LENNMARKEN, CLAES 00/01-1383
LENSKI, RICHARD E. 00/01-0126
LENSKI, RICHARD E. 00/01-1584
LENTI, SALVATORE 00/01-1967
LEONARD, BANKS L. 00/01-1670
LEONARD, J. V. 00/01-2358
LEONARD, NANCY J. 00/01-1552
LEONARDO, ESTHER 00/01-0146
LEPKOWSKI, WIL 00/01-1512
LEPROULT, RACHEL 00/01-2065
LERNER, BARRON H. 00/01-0906
LERNER, RICHARD A. 00/01-1041
LEROY, E. M. 00/01-2036
LESCHER-MOUTOUÉ, FRANÇOISE 00/01-0984
LESLIE, MITCHELL 00/01-2473
LESNEY, MARK S. 00/01-1207
LESNEY, MARK S. 00/01-1928
LESNEY, MARK S. 00/01-2714
LESOUËF, PETER N. 00/01-1054
LEUNG, D. Y. M. 00/01-1390
LEUNG, SIU-WAI 00/01-1772
LEUNG, HEI-WUN 00/01-1772
LEUNG, K. Y. 00/01-0325
LEVI, MARCEL 00/01-1415
LEVIN, SIMON 00/01-0889
LEVIN, SIMON A. 00/01-2482
LEVINE, FRED 00/01-0730
LEVINE, JONATHAN M. 00/01-0979
LEVINE, MARSHALL A. 00/01-1991
LEVINSON, WENDY 00/01-0290
LEVY, HARVEY L. 00/01-1175
LEVY, LEONARD S. 00/01-0954
LEVY, MARC 00/01-1681
LEVY, SHARON 00/01-0018
LEVY, SHARON 00/01-2213
LEWIS, DAVID L. 00/01-0394
LEWIS, JOE D. 00/01-1342
LEWIS, RICKI 00/01-0936
LEWIS, RICKI 00/01-1168
LEWIS, RICKI 00/01-1426
LEWIS, RICKI 00/01-1623
LEWIS, RICKI 00/01-2249
LEWIS, RICKI 00/01-2276
LEWIS, RICKI 00/01-2326
LEWIS, RICKI 00/01-2424
LEWIS, RICKI 00/01-2541
LEWIS, SARAH 00/01-2049
LEWIS, SARAH A. 00/01-0178
LEWIS, WILLIAM M., JR. 00/01-1581
LEWY, ALFRED 00/01-1686
LI, GUOCHUN 00/01-1302
LI, LIEN-MIN 00/01-1708
LI, LIMING 00/01-0749
LI, VINCENT 00/01-1780
LI, WEN-TYNG 00/01-1252
LIANG, YICHING A. 00/01-0354
LIAO, YOULIAN 00/01-0561
LIAPI-ADAMIDOU, GEORGIA 00/01-0803
LICHENSTEIN, PAUL 00/01-1707
LICHMAN, MARSHALL A. 00/01-2601
LICONA, JUAN CARLOS 00/01-2189
LIEBLER, CAROL M. 00/01-0288
LIEBMAN, BONNIE 00/01-2359
LIEBMAN, BONNIE 00/01-2378
LIEBMAN, BONNIE 00/01-2381
LIEM, ING HAN 00/01-1705
LIESS, MATHIAS 00/01-0091
LIFJELD, JAN T. 00/01-0914
LIFSET, REID J. 00/01-0995
LILLIBRIDGE, SCOTT 00/01-1793
LILLY, LEONARD S. 00/01-1762
LIM, T. M. 00/01-0325
LIMAYE, AJIT P. 00/01-1074
LIMAYE, AJIT P. 00/01-2289
LIN, FENG 00/01-1116
LIN, HUI-FENG 00/01-1942
LIN, MENG-CHIAO 00/01-1609
LIN, MONG-SHANG 00/01-2033
LIN, N. 00/01-1958
LIN, PAO-HWA 00/01-2365
LIN, STEPHEN S. 00/01-2565
LIN, TE-HSIEN 00/01-0722
LIND, AMY J. 00/01-1219
LIND, BONNIE K. 00/01-0824
LINDAHL, BERTIL 00/01-2287
LINDBURG, DONALD G. 00/01-0041
LINDEN, EUGENE 00/01-1569
LINDEN, EUGENE 00/01-1595
LINDER, C. RANDAL 00/01-1667
LINDLOFF, STEPHANIE 00/01-0655
LINDQUIST, SUSAN 00/01-0749
LINDQUIST, SUSAN L. 00/01-1981
LINDSAY, ROBERT 00/01-2605
LINE, LES 00/01-0611
LING, S. H. M. 00/01-0325
LINHOLM, LARS H. 00/01-1998
LINK, CHARLES J. 00/01-2308
LINKE, AXEL 00/01-0777
LINNEY, ALFRED D. 00/01-1813
LIPMAN, MARVIN M. 00/01-0802
LIPMAN, MARVIN M. 00/01-2335
LIPP, PETER 00/01-0436
LIPSITCH, MARC 00/01-2516
LIPSKE, MICHAEL 00/01-1566
LISCH, DAMON R. 00/01-0165

Author Index

LISTER, ADRIAN M. 00/01-0768
LISTER, CAROLYN 00/01-2271
LITTEL-VAN DRUNEN-VAN DEN HURK, SYLVIA 00/01-2268
LITTLE, JANE BRAXTON 00/01-2505
LITTLEHALES, CRISPIN 00/01-1503
LIU, GRACE A. 00/01-0438
LIU, HO-LING 00/01-1950
LIU, KIANG 00/01-1381
LIU, MING-YIH 00/01-1251
LIU, R. S. N. 00/01-1477
LIU, SIMIN 00/01-2372
LIU, WEI-CHUNG 00/01-1272
LIU, XUE-ZHONG 00/01-2347
LIU, YAN 00/01-1033
LIU, YIJUN 00/01-1950
LIU, ZHIYUAN 00/01-0524
LLOYD, CHRISTOPHER 00/01-0912
LO, WEI-FENG 00/01-1334
LOADER, N. J. 00/01-2729
LOCHMILLER, ROBERT L. 00/01-0096
LOCKEY, CHRISTOPHER 00/01-1308
LOCKHART, DAVID J. 00/01-1321
LOCKHART, DAVID J. 00/01-1041
LOCKWOOD, JULIE L. 00/01-0072
LODÉ, THIERRY 00/01-1297
LÖFGREN, PER 00/01-1357
LOHMANN, KYGER C. 00/01-2593
LOHSE, DETLEF 00/01-1528
LOKSHINA, L. YA. 00/01-0420
LOMTHAISONG, K. 00/01-1436
LONG, E. MICHELLE 00/01-0734
LONGA, ANGELES 00/01-0306
LONGCOPE, CHRISTOPHER 00/01-1115
LONGNECKER, M. T. 00/01-2695
LÓPEZ, SANTIAGO 00/01-0210
LOPÉZ-BUCIO, JOSÉ 00/01-0719
LORD, ANDREA 00/01-2045
LORD, NANCY 00/01-1605
LOREAU, MICHEL 00/01-2211
LOREAU, MICHEL 00/01-0984
LORETAN, P. A. 00/01-0028
LOSITO, ATTILIO 00/01-1089
LOU, HANS C. 00/01-1697
LOUIE, ANGELIQUE Y. 00/01-1037
LOUWEN, FRANK 00/01-1462
LOVE, MILTON 00/01-0929
LOVEGROVE, BARRY G. 00/01-1903
LOVEJOY, THOMAS E. 00/01-0371
LOVELADY, CHERYL A. 00/01-0858
LOVETT, GARY M. 00/01-2508
LOVETTE, IRBY J. 00/01-1666
LÖWE, BERND 00/01-1384
LOWE, REX L. 00/01-0075
LOWELL, BRADFORD B. 00/01-1014
LOZANO-NIETO, ALBERT 00/01-1798
LUBCHENCO, JANE 00/01-0889
LUBEC, GERT 00/01-2642
LUBER, SAMUEL 00/01-1710
LUCAS, ANNE D. 00/01-0175
LUCAS, DAVID M. 00/01-1033
LUCAS, WARNER J. 00/01-1107
LUCCA, PAOLA 00/01-0467
LUCCHINETTI, CLAUDIA 00/01-1720
LUCKY, ROBERT 00/01-1817
LUCOTTE, GÉRARD 00/01-1356
LUDWIG, JENS 00/01-2124
LUETJENS, C. M. 00/01-0468
LUGER, NANCY M. 00/01-1946
LUGO, ARIEL E. 00/01-0985
LUKAS, DAVID 00/01-0053
LUKAS, DAVID 00/01-0317
LUND-JOHANSEN, PER 00/01-1998
LUNDBERG, ARNE 00/01-0051
LUNDBERG, ERIK 00/01-2521
LUNDBERG, JOHN G. 00/01-0613
LUO, DAN 00/01-0532
LUOMA, JON 00/01-0610
LUOMA, JON R. 00/01-2098
LUOMA, SAMUEL N. 00/01-1591
LUOMA, SAMUEL N. 00/01-0379
LUSIGI, WALTER J. 00/01-0693
LUTZ, RICHARD A. 00/01-2221
LWIZA, KAMAZIMA M. M. 00/01-0702
LY, DANITH H. 00/01-1041
LYDON-ROCHELLE, MONA 00/01-1443
LYLES, ANNARIE 00/01-1573
LYNCH, NEIL R. 00/01-1054
LYNN, ROBYN 00/01-1773
LYON, BRUCE E. 00/01-1873
MA, GE 00/01-2382
MA, SHUANG Y. 00/01-2545
MACARI, SORAIA 00/01-2688
MACCARRONE, MAURO 00/01-1147
MACDONALD, ALASTAIR 00/01-1439
MACE, GEORGINA M. 00/01-1351
MACFARLANE, GARY J. 00/01-2086
MACÍAS-ORDÓÑEZ, ROGELIO 00/01-1228
MACINTYRE, IAN G. 00/01-0978
MACISAAC, HUGH J. 00/01-0102
MACK, TARA 00/01-1826
MACK, RICHARD N. 00/01-0274
MACKALL, CRYSTAL L. 00/01-0136
MACKAY, CHARLES R. 00/01-1723
MACKAY, DONALD 00/01-1590
MACKENZIE, DEBORA 00/01-2712
MACKIE, ERICA 00/01-1120
MACKIE, RODERICK I. 00/01-0148
MACKIN, JEANNE 00/01-2143
MACLEAN, HEATHER L. 00/01-0685
MACLEOD, A. ROBERT 00/01-1043
MACNEILAGE, PETER F. 00/01-1193
MACONOCHIE, NOREEN 00/01-1687
MACRAE, DIANN 00/01-2166
MACZKA, CAROL 00/01-0962
MADIGAN, MICHAEL T. 00/01-0619
MADIGAN, DAVID 00/01-2687
MAGIAKOU, ALEXANDRA M. 00/01-0803
MAGNUSSON, PATRIK K. E. 00/01-2035
MAGRATH, ROBERT D. 00/01-1978
MAGUIRE, DENISE 00/01-2248
MAGUIRE, MAUREEN 00/01-1346
MAHALINGAM, RAVI 00/01-0511
MAHAN, MARK A. 00/01-0429
MAHESHWARI, RAMESH 00/01-1836
MAHMOOD, UMAR 00/01-1198
MAHMOUDI, SAID 00/01-0292
MAIA PEREIRA, ANABELA MARIA 00/01-0092
MAIER, CHRIS T. 00/01-0414
MAIKHURI, R. K. 00/01-2455
MAINA, J. N. 00/01-1547
MAJEWSKI, JACEK 00/01-1066
MAKI, RICHARD A. 00/01-2572
MAKINEN, ANITA 00/01-2515
MAKUUCHI, MASATOSHI 00/01-2302
MALAKOFF, DAVID 00/01-2102
MALHOTRA, SARLA P. 00/01-2158
MALIA, APRIL 00/01-2248
MALKIN, MARK G. 00/01-2280
MALLIKARJUNAN, P. 00/01-2685
MALMBERG, A. B. 00/01-1017
MALMBERG, KLAS 00/01-1376
MALMGREN, JUDITH A. 00/01-1408
MALUNDO, T. M. M. 00/01-2434
MAMARIL, JERRY L. C. 00/01-2382
MAMIDIPUDI, SAI KUMAR 00/01-1768
MANCHESTER, JILL K. 00/01-2565
MAND, R. 00/01-0050
MANDEL, ELLEN M. 00/01-0188
MANDEL, JACK S. 00/01-2651
MANDELSON, MARGARET T. 00/01-2602
MANGIN, KATRINA L. 00/01-2516
MANGUIN, S. 00/01-2017
MANKODI, SURU 00/01-2676
MANLEY, JAMES L. 00/01-1642
MANN, CHARLES C. 00/01-0951
MANN, D. 00/01-0711
MANN, JANET 00/01-0302
MANN, MATTHIAS 00/01-1322
MANN, MATTHIAS 00/01-1345
MANN, MICHAEL E. 00/01-1911
MANNING, JOHN C. 00/01-1542
MANNING, WARREN J. 00/01-2039
MANNY, RUTH E. 00/01-0582
MANS, DENNIS R. A. 00/01-2088
MANSBRIDGE, JONATHAN 00/01-0730
MANSER, BRUNO 00/01-0292
MANSON, JOANN E. 00/01-2372
MANSON, JOANN E. 00/01-1130
MANSON, JOANN E. 00/01-1770
MANSON, JOANN E. 00/01-0243
MANSOR, MARZALINA 00/01-1553
MANSOUR, MOHAMED MAGDY F. 00/01-0155
MARAGNI, LAURA A. 00/01-0639
MARAIST, MICHAEL 00/01-1031
MARANO, NINA 00/01-2373
MARCHAND, PETER J. 00/01-0368
MARCHAND, PETER J. 00/01-1225
MARCHAND, PETER J. 00/01-1261
MARCHANT, JOANNA 00/01-2643
MARCHANT, JOANNA 00/01-2705
MARCOTRIGIANO, MICHAEL 00/01-0716
MARCOTTE, EDWARD M. 00/01-1320
MARCUS, LAUREL 00/01-2502
MARGOLIS, LEWIS H. 00/01-1451
MARGULES, C. R. 00/01-0998
MARI, GIANCARLO 00/01-0240
MARINONI, ALESSANDRA 00/01-1722
MARK, EUGENE J. 00/01-0215
MARKOVITZ, JEROME H. 00/01-1381
MARKS, PAUL 00/01-2706
MARKWIESE, BARBARA J. 00/01-0130
MARLAR, JENNIFER E. 00/01-1670
MARLAR, RICHARD A. 00/01-1670
MARLES, ROBERT J. 00/01-0608
MARLEY, K. A. 00/01-0618
MARLOW, NEIL 00/01-2348
MARONE, LUIS 00/01-0080
MAROTO, M. C. 00/01-1614
MARQUES, M. DE FÁTIMA F. 00/01-2075
MARRA, MICHELE C. 00/01-2442
MARRA, ANDREA 00/01-0150
MARSHALL, ELIOT 00/01-1789
MARSHALL, ELIOT 00/01-2103
MARSHALL, ELIOT 00/01-2415
MARSHALL, JOHN D. 00/01-1555
MARSHALL, M. R. 00/01-2173
MARTI, HUGO H. 00/01-2253
MARTIN, ALEX 00/01-0747
MARTIN, ALLISON R. 00/01-1078
MARTIN, DIANE P. 00/01-1443
MARTIN, HAROLD L. 00/01-0734
MARTIN, JOHN T. 00/01-2618
MARTIN, M. W. 00/01-0483
MARTIN, SIMONA 00/01-1927
MARTIN, W. J. 00/01-1017
MARTINDALE, DIANE 00/01-2630
MARTINELLI, IDA 00/01-1722
MARTÍNEZ, ASUNCIÓN 00/01-0338
MARTINEZ, ASUNCION 00/01-2566
MARTINEZ, FELIPE A. 00/01-1386
MARTINEZ, FERNANDO D. 00/01-1131
MARTINEZ, NEO D. 00/01-0683
MARTINOVICH, C. 00/01-2536
MARTINOVICH, C. 00/01-0468
MARTINS-NETO, M. A. 00/01-1270
MARTY, DIANE M. 00/01-0991
MARVIER, MICHELLE 00/01-2203

Author Index

MARWICK, CHARLES 00/01-0903
MARWICK, CHARLES 00/01-0907
MARWICK, CHARLES 00/01-2636
MARX, WESLEY 00/01-0680
MARX, JEAN 00/01-1339
MASCARENHAS, ANA KARINA 00/01-2021
MASCOLA, JOHN R. 00/01-2562
MASIUNAS, JOHN B. 00/01-1857
MASSE, W. BRUCE 00/01-2090
MASSON, CARMEN 00/01-1166
MASTELLER, EDWIN C. 00/01-0119
MASTERS, GREGORY J. 00/01-0952
MASTERSON, KAREN 00/01-0111
MASTERSON, CATHERINE M. 00/01-2309
MATHEMA, BARUN 00/01-0524
MATHEOS, DINA P. 00/01-2549
MATHEWS-AMOS, AMY 00/01-2493
MATHIES, TOM 00/01-0482
MATHIS, DIANE 00/01-0153
MATILAINEN, VEIKKO 00/01-1676
MATSUMOTO, ISAO 00/01-0153
MATSUMURA, TAKESHI 00/01-1319
MATSUO, NORITAKA 00/01-1971
MATSUOKA, HIROAKI 00/01-1468
MATSUOKA, TOSHIYUKI 00/01-0723
MATSUURA, KIMIO 00/01-0284
MATSUURA, KUMIKO 00/01-1891
MATSUYAMA, TOHEY 00/01-0045
MATSUZAWA, YUJI 00/01-1092
MATTHEWS, MARK 00/01-2488
MATTHEWS, RICHARD H. 00/01-2300
MATTINA, MARY JANE INCORVIA 00/01-0359
MATUCHANSKY, CLAUDE 00/01-1704
MAUPOMÉ, GERARDO 00/01-1106
MAWHINNEY, THOMAS P. 00/01-2263
MAY, CHAD 00/01-0704
MAY, MIKE 00/01-2489
MAYANJA, BILLY 00/01-2291
MAYR, ERNST 00/01-1511
MAZANCOURT, CLAIRE DE 00/01-2211
MAZLUM, YAVUZ 00/01-1856
MAZZIOTTA, JOHN C. 00/01-0145
MCALINDON, TIMOTHY E. 00/01-1113
MCALLISTER, CHRISTINE A. 00/01-0639
MCALISTER, FINLAY A. 00/01-1117
MCAULIFFE, OLIVIA 00/01-0443
MCBRIDE, MAUREEN A. 00/01-0213
MCCABE, CAROLYN H. 00/01-1076
MCCALL, BRUCE 00/01-2261
MCCANDLESS, LINDA 00/01-0312
MCCANN, DONNA C. 00/01-1729
MCCANN, KEVIN SHEAR 00/01-0993
MCCARROLL, L. 00/01-2137
MCCARTHY, JAMES J. 00/01-2483
MCCARTY, DONNA 00/01-1987
MCCAULEY, EDWARD 00/01-0411
MCCLAIN, J. 00/01-0143
MCCLAIN, W. RAY 00/01-2460
MCCLINTOCK, JACK 00/01-0765
MCCLINTOCK, JACK 00/01-1878
MCCLINTOCK, JACK 00/01-2719
MCCLURE, MICHELLE 00/01-2203
MCCLURG, CHARLES A. 00/01-0022
MCCOLLUM, DANNEL 00/01-0710
MCCONNELL, LAURA L. 00/01-1280
MCCONVILLE, SCOTT B. 00/01-2662
MCCORMICK, DANNY 00/01-2656
MCCORMICK, JAMES T. 00/01-0422
MCCORMICK, KELLIE 00/01-2368
MCCRILLIS, ROBERT C. 00/01-1001
MCCRONE, JOHN 00/01-0272
MCCULLOUGH, MARIE 00/01-1409
MCDOWELL, JULIE 00/01-2673
MCDOWELL, JULIE L. 00/01-2717
MCDOWELL, NATE G. 00/01-1555
MCDOWELL, SUSAN C. L. 00/01-1555
MCFARLAN, SARA C. 00/01-0385
MCFARLANE, MARY 00/01-2417
MCGEE, DANIEL L. 00/01-0561
MCGHEE, KAREN 00/01-2163
MCGILL, HEATHER 00/01-0089
MCGIVNEY, ANNETTE 00/01-2506
MCGLYNN, TERRENCE P. 00/01-0332
MCGORRY, PATRICK D. 00/01-2662
MCGRAW, DONALD J. 00/01-2112
MCINTYRE, JAMES F. 00/01-1101
MCINTYRE, JAMES A. 00/01-2037
MCKAY, RON 00/01-2269
MCKEAN, SANDRA C. 00/01-1645
MCKENNA, MALCOLM C. 00/01-2483
MCKERCHER, SCOTT R. 00/01-2572
MCKINNELL, ROBERT G. 00/01-0442
MCKINNEY, MICHAEL L. 00/01-0072
MCKINSEY, TIMOTHY A. 00/01-1934
MCKONE, THOMAS E. 00/01-2519
MCLAREN, ANNE 00/01-1327
MCLAREN, BRIAN E. 00/01-0395
MCLAUGHLIN, STEVEN P. 00/01-1543
MCLEAN, ANDREW J. 00/01-0494
MCMAHON, STEPHEN B. 00/01-0218
MCMAHON, ALEX D. 00/01-2288
MCMANUS, REED 00/01-1603
MCNAB, BRIAN K. 00/01-2140
MCNAIR, DOUGLAS B. 00/01-2135
MCNALLY, RICHARD 00/01-1120
MCNAMARA, DAMIAN 00/01-2011
MCNAMARA, DENNIS 00/01-2658
MCNAUGHTON, VIRGINIA 00/01-0301
MCNEELY, WILLIAM F. 00/01-0215
MCQUEEN, R. E. 00/01-0674
MCQUILLAN, GERALDINE M. 00/01-0189
MCRAE, MICHAEL 00/01-0078
MEADOWS, MICHELLE 00/01-2010
MEAIRS, STEPHEN 00/01-2028
MECHOULAM, RAPHAEL 00/01-1142
MECRAY, ELLEN L. 00/01-2206
MECRAY, E. L. 00/01-2209
MEDINA, S. 00/01-1880
MEDZHITOV, RUSLAN 00/01-2305
MEEK, P. 00/01-1097
MEEUWISSE, WILLEM H. 00/01-0560
MEIER, CHRISTOPH R. 00/01-1425
MEINERS, SCOTT J. 00/01-0422
MELASNIEMI, HANNES 00/01-1255
MELESHKEVITCH, ELLA A. 00/01-0644
MELINE, B. 00/01-0618
MELLER, WILLIAM H. 00/01-1377
MELLQVIST, ULF-HENRIK 00/01-1362
MELOSH, HENRY J. 00/01-1837
MÉLOT, CHRISTIAN 00/01-2015
MELTON, LISA 00/01-1127
MENALE, BRUNO 00/01-2457
MÉNARD, CHRISTIAN 00/01-0866
MENCATTINI, GIORGIO 00/01-1674
MENDIS, KAMINI N. 00/01-1422
MENOTTI, ALESSANDRO 00/01-0185
MERCADER, NADIA 00/01-0146
MERCIER, JULIEN 00/01-2435
MEROLLE, A. 00/01-0180
MERZENICH, MICHAEL 00/01-0721
MESELSON, MATTHEW 00/01-0485
MESLER, MICHAEL R. 00/01-2169
MESSERLI, FRANZ H. 00/01-0533
MESSIER, CHRISTIAN 00/01-2223
MESTEL, ROSIE 00/01-0947
METCALF, ELEANOR S. 00/01-1334
METUSALACH, 00/01-1524
METZNER, HELMUT 00/01-0115
MEUZELAAR, JACOBUS J. 00/01-1712
MEYER, ANDREA H. 00/01-0981
MEYER-BERTHAUD, BRIGITTE 00/01-1061
MEZEY, ÉVA 00/01-2572
MHC SEQUENCING CONSORTIUM 00/01-0149
MICALE, MARK S. 00/01-0496
MICHAEL, BARRY D. 00/01-0435
MICHAEL, W. MATTHEW 00/01-1628
MICHEL, BÉNÉDICTE 00/01-1030
MICHELL, A. R. 00/01-2580
MICHELS, RAYMOND 00/01-0699
MIDGLEY, JEREMY J. 00/01-2477
MIKES, ZSUZSANNA S. 00/01-1631
MIKKELSEN, MARGARETA 00/01-0784
MIKKELSEN, ROBERT L. 00/01-0024
MIKLOS, GEORGE L. GABOR 00/01-0460
MILES, A. KEITH 00/01-0097
MILES-RICHARDSON, STEPHANIE R. 00/01-0095
MILJUS, SUSAN 00/01-0003
MILJUS, SUSAN 00/01-0631
MILJUS, SUSAN 00/01-0648
MILJUS, SUSAN 00/01-0931
MILJUS, SUSAN 00/01-1241
MILJUS, SUSAN 00/01-1562
MILJUS, SUSAN 00/01-2130
MILJUS, SUSAN 00/01-2160
MILJUS, SUSAN 00/01-2195
MILLER, EARL K. 00/01-2537
MILLER, EDGAR R., III 00/01-2365
MILLER, J. S. 00/01-2231
MILLER, JENNIFER B. 00/01-2640
MILLER, KIM S. 00/01-1481
MILLER, LOUIS H. 00/01-1422
MILLER, MARGARET E. 00/01-0206
MILLER, MICHAEL 00/01-0523
MILLER, MICHELE 00/01-1350
MILLER, PAUL 00/01-2321
MILLER, R. K. 00/01-2695
MILLER, SCOTT 00/01-2470
MILLIGAN, BROOK G. 00/01-2184
MILLS, CYNTHIA 00/01-0992
MILLS, KENNETH 00/01-0070
MILLS, TREVOR J. 00/01-1710
MILNE, RICHARD I. 00/01-1263
MILNES, ALAN R. 00/01-1106
MINAMI, JUNICHI 00/01-1468
MINER, JEFFREY G. 00/01-0075
MINERS, KEN 00/01-2507
MINTON, KENNETH W. 00/01-0385
MINTZ, ERIC D. 00/01-1407
MIRSKY, STEVE 00/01-0416
MISAWA, NORIHIKO 00/01-1239
MISCHOULON, DAVID 00/01-1369
MISTRY, P. K. 00/01-1997
MITAL, JEFFREY 00/01-2097
MITCHELL, PETER 00/01-0905
MITHWANI, SADIK 00/01-1382
MITKA, MIKE 00/01-2063
MITSUOKA, KAORU 00/01-1611
MITTERMEIER, RUSSELL A. 00/01-0304
MITTERMEIER, RUSSELL A. 00/01-0965
MITTERMEIER, CRISTINA G. 00/01-0965
MIYAGAWA, JUN-ICHIRO 00/01-1092
MIYAJIMA, EIJI 00/01-0208
MIYAMURA, TATSUO 00/01-1891
MIYAZAKI, HIDEO 00/01-2620
MIZOGUCHI, S. D. 00/01-1006
MOATS, REX 00/01-1037
MOCARELLI, PAOLO 00/01-0873
MOCK, CHARLES 00/01-0869
MOFENSON, LYNNE M. 00/01-2037
MOFFETT, MARK W. 00/01-0309
MOGDANS, J. 00/01-1834
MOGHAZEH, SORAYA L. 00/01-0524
MOHIADDIN, RAAD H. 00/01-1317
MOHLENBROCK, ROBERT H. 00/01-1889
MOHR, JAMES C. 00/01-0904
MOHTADI, NICHOLAS G. H. 00/01-0560
MOINS-TEISSERENC, HÉLÈNE T. 00/01-0199
MOLENAAR, I. QUINTUS 00/01-1119

Author Index

MOLINA, LÁZARO 00/01-2210
MOLINARI, MAURIZIO 00/01-1022
MOLINEAUX, LOUIS 00/01-1422
MOLL, GARY 00/01-2528
MOLLICA, RICHARD F. 00/01-1139
MOLONEY, KIRK A. 00/01-0069
MONAHAN, JOHN 00/01-2409
MONDILLO, SERGIO 00/01-1967
MONÉGER, FRANÇOISE 00/01-0755
MONIGER, THOMAS O. 00/01-1936
MONKS, VICKI 00/01-0104
MONONEN, J. 00/01-2453
MONTANER, JULIO S. G. 00/01-0498
MONTANO, NICOLA 00/01-2074
MONTELEON, LESLIE 00/01-0608
MONTGOMERY, SY 00/01-0009
MONTGOMERY, SY 00/01-0029
MONTGOMERY, SY 00/01-0329
MONTGOMERY, JOHN 00/01-1064
MONTGOMERY, SY 00/01-1843
MONTGOMERY, SY 00/01-1852
MONTGOMERY, SY 00/01-1875
MONTGOMERY, SY 00/01-2480
MONTGOMERY, DAVID R. 00/01-1669
MONTO, ARNOLD S. 00/01-2612
MONTOYA, JOSEPH P. 00/01-0383
MONTUENGA, LUIS M. 00/01-2310
MOOER, ARNE O. 00/01-2596
MOOKERJEE, BIJOYESH 00/01-1032
MOORE, ANNA 00/01-1198
MOORE, CURTIS A. 00/01-1269
MOORE, LEE 00/01-0518
MOOYAART, EDWARD L. 00/01-1712
MORAES, RITA M. 00/01-1545
MORAGUES, MARÍA DOLORES 00/01-1727
MORAN, GREGORY J. 00/01-2069
MORAN, NANCY A. 00/01-1237
MORAN, NANCY A. 00/01-1649
MORAND, SERGE 00/01-2153
MORATA, GINÉS 00/01-0146
MOREAU, THIBAULT 00/01-2657
MOREIRA, DAVID 00/01-1655
MOREL, FRANÇOISE M. M. 00/01-1872
MORENO, ALEJANDRO 00/01-2123
MORENO, KERRI L. 00/01-0858
MORGAN, DILYS 00/01-2291
MORGAN, BRUCE A. 00/01-1013
MORGAN-WARREN, ROBERT J. 00/01-2548
MORGAN-WARREN, ROBERT J. 00/01-2551
MORIN, LOÏC 00/01-1065
MORITZ, MICHAEL 00/01-0864
MORONA, RENATO 00/01-1421
MORRIS, A. A. M. 00/01-2358
MORRIS, STEVEN 00/01-1285
MORRISON, DOUG 00/01-0590
MORRISON, R. SEAN 00/01-2038
MORROW, LANCE 00/01-1182
MORROW, THERESA 00/01-1011
MORSE, STEPHEN 00/01-1793
MORT, MONA 00/01-0540
MORT, MONA 00/01-0801
MORTENSEN, ERIC LYKKE 00/01-2062
MORTLEY, D. G. 00/01-0028
MOSCA, LORI 00/01-1135
MOSELEY, GEORGE 00/01-0243
MOSQUEDA, GILBERTO 00/01-2210
MOTANI, RYOSUKE 00/01-2591
MOTAVALLI, JIM 00/01-0388
MOTAVALLI, JIM 00/01-0390
MOTAVALLI, JIM 00/01-0391
MOTAVALLI, JIM 00/01-0974
MOTAVALLI, JIM 00/01-1815
MOTAVALLI, JIM 00/01-2198
MOTHÉ, BIANCA R. 00/01-2632
MOTLUK, ALISON 00/01-0452
MOUCHET, J. 00/01-2017
MOUROUGA, PHILLIPPE 00/01-1688
MOUSSEAU, TIMOTHY A. 00/01-0910
MOVAHEDI, SARA 00/01-2570
MOWER, WILLIAM R. 00/01-1709
MOWER, WILLIAM 00/01-2069
MUDRI, SHERRI 00/01-1050
MUEHTER, VINCENT R. 00/01-1873
MUKHTAR, M. M. 00/01-1989
MULDOON, M. 00/01-1328
MULHOLLAND, MARGARET R. 00/01-0383
MULLADY, TIMOTHY 00/01-2496
MULLANY, PETER 00/01-0211
MULLER, MARTIN N. 00/01-1227
MÜLLER-DANIELS, HOLGER 00/01-1348
MULLER-LANDAU, HELENE C. 00/01-1851
MULNARD, RUTH A. 00/01-0796
MULSHINE, JAMES L. 00/01-2310
MULVEY, MATTHEW A. 00/01-1960
MUNAKATA, NOBUO 00/01-1837
MUNAVVAR, MOHAMED 00/01-2309
MUNEMASA, T. 00/01-0741
MÜNSTER, PAMELA N. 00/01-1098
MURAKAMI, YUUKI 00/01-0348
MURATA, KAZUYOSHI 00/01-1611
MURATA, TAKAHIKO 00/01-0723
MURAWSKI, DARLYNE A. 00/01-1231
MURDOCH, THADDEUS J. T. 00/01-0978
MURDOCH, WILLIAM W. 00/01-0411
MURRAY, NOREEN E. 00/01-1337
MURTHY, RAJ 00/01-2507
MUSCAT, GEORGE E. O. 00/01-1932
MUSCAT, JOSHUA E. 00/01-2280
MUSETTI, R. 00/01-1869
MWANGI, ISIAH 00/01-1382
MYERS, JUDITH H. 00/01-0969
MYERS, NORMAN 00/01-0965
MYERS, NORMAN 00/01-0304
MYSSIOREK, DAVID 00/01-0447
N'DRI, AMANI 00/01-1121
N'GORAN, ELIÉZER K. 00/01-1121
NABEL, ELIZABETH G. 00/01-2265
NACHMAN, SHARON A. 00/01-0526
NADAI, M. 00/01-0877
NADER, KARIM 00/01-1625
NAEEM, SHAHID 00/01-0108
NAGAYA, KEN 00/01-0871
NAGEL, LAURA 00/01-0478
NAGELKERKE, NICO J. D. 00/01-0185
NAIL, L. M. 00/01-1097
NAKAGAKI, TOSHIYUKI 00/01-1835
NAKAGAWA, RYUJI 00/01-2275
NAKAGAWA, YOJI 00/01-0045
NAKAHARA, MASAAKI 00/01-1668
NAKAJIMA, MASATOSHI 00/01-1733
NAKATSURU, YOKO 00/01-1402
NAMI, RENATO 00/01-1967
NANCE, WALTER E. 00/01-2347
NANDIS, STEVE 00/01-2096
NAPOLITANO, CARLO 00/01-1713
NARAIN, N. 00/01-2075
NAREDI, PETER 00/01-1362
NAREN, ANJAPARAVNADA P. 00/01-1021
NARENDRA, UMADEVI 00/01-1969
NARITA, YUICHI 00/01-0284
NARITAKA, YOSHIHIKO 00/01-0530
NAROD, STEVEN A. 00/01-2283
NARWAL, S. S. 00/01-1537
NASH, J. MADELEINE 00/01-1414
NASH, J. MADELEINE 00/01-1965
NASH, PIERS 00/01-0426
NASR, SEYYED HOSSEIN 00/01-0271
NATANBLUT, SHARON L. 00/01-2099
NATELSON, BENJAMIN H. 00/01-0822
NATHAN, RAN 00/01-1851
NAUDIN, RAPHAEL 00/01-0202
NAVARRO, LUIS 00/01-1882
NAVE, KLAUS-ARMIN 00/01-0731
NAVES, JAVIER 00/01-0069
NAYLOR, ROSAMOND L. 00/01-1866
NAYLOR, JONATHAN M. 00/01-0322
NAYLOR, ROSAMOND L. 00/01-0996
NEAL, COLIN 00/01-0364
NEFF, MICHAEL M. 00/01-0736
NEGRUTIU, IOAN 00/01-0755
NELSON, CATHERINE R. 00/01-0460
NELSON, DAVID R. 00/01-0324
NELSON, LEE J. 00/01-2290
NELSON, ROSS F. 00/01-0363
NELSON, WILLIAM C. 00/01-1955
NEMAZEE, DAVID 00/01-1044
NEMECEK, SASHA 00/01-0285
NEMUNAITIS, JOHN 00/01-2264
NEUBER, E. 00/01-0468
NEUBERGER, JAMES 00/01-0297
NEUMANN, ROBERT M. 00/01-0386
NEUTEL, JOEL M. 00/01-0534
NEUWEILER, GERHARD 00/01-0606
NEVES, RICHARD J. 00/01-0306
NEVEUX, JACQUES 00/01-0383
NEVITT, GABRIELLE A. 00/01-1864
NEWDOW, MICHAEL 00/01-2069
NEWELL, M. KAREN 00/01-2267
NEWMAN, JUDITH 00/01-1181
NEWMAN, JUDITH 00/01-1782
NEWMAN, SHIRLEY A. 00/01-2383
NEWMARK, WILLIAM D. 00/01-1921
NEWPORT, D. JEFFREY 00/01-1467
NEWPORT, JOHN 00/01-1628
NEWTON, J. RICHARD 00/01-1335
NEWTON, NINA M 00/01-1813
NEY, RICHARD A. 00/01-0696
NEYT, C. 00/01-1980
NGUYEN, JEAN-PAUL 00/01-2282
NGUYEN, ANH T. 00/01-2285
NIBERT, MAX L. 00/01-1049
NICHOLLS, JAMES A. 00/01-1978
NICHOLS, KRISTA M. 00/01-0095
NICHOLSON, DONALD W. 00/01-1939
NICHOLSON, K. G. 00/01-1398
NICHOLSON, WAYNE L. 00/01-1837
NICKENS, T. EDWARD 00/01-0321
NICKENS, T. EDWARD 00/01-1561
NICO, LEO 00/01-0090
NIEDERMAN, R. A. 00/01-2154
NIELSEN, ANDERS 00/01-1919
NIEMI, ERNIE 00/01-2525
NIEMI, SEPPO 00/01-2659
NIENABER, CHRISTOPH A. 00/01-1091
NIETO, F. JAVIER 00/01-0824
NIGGEMANN, BODO 00/01-2076
NIJHUIS, JAN G. 00/01-1619
NIKINMAA, EERO 00/01-2223
NIKKARI, SEPPO 00/01-0184
NIKOLOPOULOS, THOMAS P. 00/01-1996
NILLSON, CHRISTER 00/01-1576
NIRMALA, A. 00/01-2573
NISBET, EUAN 00/01-0486
NISBET, ROGER M. 00/01-0411
NISHIKAWA, TAKESHI 00/01-1319
NISHIME, ERNA OBENZA 00/01-2369
NISHIOKA, TAKAAKI 00/01-1868
NISSEL, RICHARD 00/01-1726
NISSINEN, AULIKKI 00/01-0185
NIVENS, DAVID E. 00/01-0963
NIXON, SCOTT W. 00/01-0985
NKUNKU, S. 00/01-0180
NOBLE, HOLCOMB B. 00/01-1365
NOBRE, CARLOS A. 00/01-0970
NOGUEIRA, ANA CRISTINA 00/01-1371
NONNEMAKER, LYNN 00/01-0281
NORBERG, ULLA M. LINDHE 00/01-2139
NORDBAÖCK, JOHAN 00/01-2521

Author Index

NORDENBERG, TAMAR 00/01-2402
NORDSTRAND, ANNIKA 00/01-1104
NORDSTROM, DARRELL KIRK 00/01-0687
NORDSTRÖM, KURT 00/01-0151
NOREM, CAROL T. 00/01-0573
NORGREN, MARI 00/01-1104
NORMAN, DAVID B. 00/01-0597
NORRIS, SCOTT 00/01-0621
NORTON, CHRISTINE R. 00/01-1346
NORWITZ, ERROL R. 00/01-2349
NOSEWORTHY, JOHN H. 00/01-1720
NOSRATI, ILAN 00/01-1701
NOVELLO, A. 00/01-2655
NOVOTNY, VOJTECH 00/01-2470
NOWAK, J. 00/01-0139
NURSE, PAUL 00/01-1629
NYKVIST, NILS 00/01-2512
O'BRIEN, BILL 00/01-2500
O'BRIEN, JANE 00/01-1773
O'BRIEN, SHAUGHN P. M. 00/01-1675
O'CONNOR, DAVID H. 00/01-2632
O'CONNOR, J. BARRY 00/01-1794
O'CONNOR, MARGARET 00/01-2248
O'DONOGHUE, GERARD M. 00/01-1996
O'DONOGHUE, MARK W. 00/01-2022
O'GARRA, ANNE 00/01-1051
O'NEILL, PETER 00/01-0435
O'REILLY, DENIS S. J. 00/01-2288
O'REILLY, SEAMUS 00/01-1991
O'ROURKE, NORM 00/01-0601
O'ROURKE, D. H. 00/01-0740
O'SULLIVAN, JUSTIN M. 00/01-0444
OAKMAN, SCOTT A. 00/01-1377
OBA, GUFU 00/01-0693
OBERBAUER, STEVEN F. 00/01-1553
OCHMAN, HOWARD 00/01-1649
OECHEL, WALTER C. 00/01-1260
OGANA, A. 00/01-1947
OGAWA, KENJI 00/01-0530
OH, SE-KYUNG 00/01-1473
OHARA, OSAMU 00/01-2535
OHLSON, KRISTIN 00/01-2386
OHMORI, IKUO 00/01-1099
OHNO, KOHACHIRO 00/01-1099
OHRUI, MASAMI 00/01-1468
OKUHARA, YOSHIYASU 00/01-0284
OLAISON, LARS 00/01-2297
OLDHAM, ELIZABETH A. 00/01-2631
OLENICK, I. 00/01-1445
OLIN, JEFFREY W. 00/01-2004
OLIVER, ANTONIO 00/01-1397
OLIVER, GEORGE R. 00/01-0865
OLIVER, STEVEN J. 00/01-1873
OLIVIERI, OLIVIERO 00/01-2617
OLKKONEN, VESA M. 00/01-1622
OLSEN, JORN 00/01-1137
OLSEN, JORN 00/01-1697
OLSHAN, ARNOLD M. 00/01-2677
OLSHAUSEN, BRUNO A. 00/01-0893
OLSON, DONALD B. 00/01-0702
OLSON, ERIC N. 00/01-1934
OLSON, N. H. 00/01-0293
OLSSON, MATS 00/01-2520
OLSZAK, IVONA T. 00/01-0708
OMARA, FELIX O. 00/01-0125
ONG, SAMUEL 00/01-2069
OOI, CLARA 00/01-2020
OPALL-ROME, BARBARA 00/01-1200
OPARIL, SUZANNE 00/01-2366
OPPERMANN, TIMOTHY 00/01-2144
ORAL, ENGIN 00/01-0439
ORAM, RONDA J. 00/01-0252
ORDOG, TAMAS 00/01-2243
ORENT, WENDY 00/01-0850
ORIS, JAMES T. 00/01-0099
ORLOV, TANYA 00/01-0047
ORMEROD, STEVE J. 00/01-0627
ORNATO, JOSEPH P. 00/01-0774
ÖRNBORG, JONAS 00/01-0021
ORNSTON, L. NICHOLAS 00/01-0048
OROMÍ, PEDRO 00/01-0167
ORTEGA, ELENA 00/01-0210
ORWOLL, ERIC 00/01-2321
OSBORNE, JULIET L. 00/01-0617
OSHIMA, TAKEO 00/01-0469
OSOSKI, ANDREANA L. 00/01-2345
OSTERHAUS, A. D. M. E. 00/01-1398
OSTFELD, RICHARD S. 00/01-1277
OTT, ROBERT 00/01-1628
OVASKA, KRISTIINA 00/01-2509
OWEN, J. L. 00/01-1370
OWNBY, DAVID R. 00/01-0086
OXENIUS, ANNETTE 00/01-2567
OYAMA, TOKITAKA 00/01-1962
OZAWA, RIKA 00/01-1868
OZEN, MUSTAFA 00/01-2273
PÄÄBO, SVANTE 00/01-2224
PACE, MICHAEL L. 00/01-1906
PACE, MICHAEL L. 00/01-0700
PACHECO, ISABEL 00/01-1251
PACIULLI, LISA M. 00/01-1914
PACKARD, CHRIS J. 00/01-2288
PACKER, ALISSA 00/01-0682
PACKER, CRAIG 00/01-2095
PACKER, ROGER J. 00/01-2301
PACKER, SAMANTHA 00/01-0211
PADMANABAN, G. 00/01-2266
PAED, DIP 00/01-1106
PAERL, HANS W. 00/01-1579
PAGE, DOUGLAS 00/01-0242
PAGE, DOUGLAS 00/01-0283
PAGE, DOUGLAS 00/01-0630
PAGE, DOUGLAS 00/01-1276
PAGE, N. M. 00/01-1436
PAGE, ROBERT E., JR. 00/01-0913
PAIN, STEPHANIE 00/01-0340
PAIN, STEPHANIE 00/01-2707
PALEVITZ, BARRY A. 00/01-0943
PALEVITZ, BARRY A. 00/01-1624
PALTA, JIWAN P. 00/01-0347
PALTA, MARI 00/01-2281
PALVANEN, MIKA 00/01-2659
PAN, IRVIN L. 00/01-1860
PANCHAUD, CHRISTINE 00/01-0250
PANDEY, AKHILESH 00/01-1322
PANDJAITAN, N. 00/01-1774
PANDYA, ARTI 00/01-2347
PANERAI, FRANCESCO 00/01-2533
PANG, SUSAN 00/01-0962
PAPAVASSILIOU, EFSTATHIOS D. 00/01-0296
PAPP, MARCOS G. 00/01-1886
PAPP, CRISTINA O. G. 00/01-1886
PARASURAMAN, RAJA 00/01-0747
PARCHASO, FRANCIS 00/01-1591
PARENT, PHILIPPE 00/01-1763
PARENTE, BASSO 00/01-1089
PARFIT, MICHAEL 00/01-2225
PARIKH, RITA 00/01-2676
PARIS, CLAIRE B. 00/01-0702
PARK, JOONG-KI 00/01-0676
PARKE, DONNA 00/01-0048
PARKIN, LIANNE 00/01-0549
PARKINSON STUDY GROUP, 00/01-1682
PARKKARI, JARI 00/01-2659
PARKOS, JOE, III 00/01-0067
PARREN, PAUL W. H. I. 00/01-0750
PARSEK, MATTHEW R. 00/01-1936
PARSEKYAN, DIKRAN 00/01-2648
PARSONNET, JULIE 00/01-0197
PÄRT, TOMAS 00/01-0307
PARTRIDGE, LINDA 00/01-1665
PAS-ONG, SUPARB 00/01-1486
PASANEN, MATTI 00/01-2659
PASHKOW, FREDRIC J. 00/01-2369
PASSÀLI, DESIDERIO 00/01-1674
PASSINGHAM, RICHARD E. 00/01-0432
PATEL, ANIRUDDH D. 00/01-0131
PATEY, NATACHA 00/01-1704
PATHAK, SEN 00/01-2273
PATIENT, ROGER 00/01-0154
PATON, ADRIENNE W. 00/01-1421
PATON, JAMES C. 00/01-1421
PATON, JAMES Y. 00/01-1729
PATON, M. G. 00/01-2137
PATTEN, MICHAEL A. 00/01-2485
PATTERSON, DIAN L. 00/01-1540
PATTERSON, DONALD G., JR. 00/01-0873
PATTERSON, WILLIAM P. 00/01-2593
PATTI, A. M. 00/01-0451
PAUL, CHARLOTTE 00/01-0549
PAUL, SMITA 00/01-2481
PAULOZZI, L. J. 00/01-0201
PAWSON, TONY 00/01-0426
PAWSON, TONY 00/01-1016
PEARIGEN, TIFFANY 00/01-1773
PEARLSTEIN, TERI 00/01-0826
PECK, JOEL R. 00/01-2234
PECK, AMMON B. 00/01-1031
PEDDER, SIMON 00/01-2639
PEDEN, DAVID B. 00/01-2319
PEDERSEN, SOREN 00/01-1685
PEER, BRIAN D. 00/01-2471
PELLISSIER, FRANCOIS 00/01-0035
PELT, JEAN-MARIE 00/01-0278
PELTON, STEPHEN 00/01-0526
PENG, YONG 00/01-1772
PENNINGS, STEVEN C. 00/01-1585
PENNISI, ELIZABETH 00/01-1324
PENNISI, ELIZABETH 00/01-2251
PENNYBACKER, MINDY 00/01-1291
PEPITONE, MICHELLE E. 00/01-0465
PEPPARD, PAUL E. 00/01-2281
PEPPEL, KARSTEN 00/01-0140
PERA, MARTIN F. 00/01-0714
PEREIRA, MIRIAN CLAUDIA S. 00/01-1046
PEREZ, LIDIA 00/01-2270
PERICAK-VANCE, MARGARET A. 00/01-1992
PERKINS, SID 00/01-2179
PERMANYER-MIRALDA, GAIETÀ 00/01-0214
PERRET, XAVIER 00/01-1253
PERRET, XAVIER 00/01-1840
PERRIMON, NORBERT 00/01-1053
PERRIN, L. 00/01-2661
PERRY, H. MITCHELL, JR. 00/01-2312
PERSSON, PONTUS B. 00/01-2254
PERTWEE, ROGER G. 00/01-0505
PÉRUSSE, LOUIS 00/01-1419
PESCE, MARK 00/01-2727
PESTI, JAAN A. 00/01-1672
PESTKA, JAMES J. 00/01-1299
PETERS, EDWARD 00/01-1883
PETERSEN, AILI 00/01-2180
PETERSON, BRADLEY S. 00/01-1683
PETERSON, CHARLES H. 00/01-1268
PETERSON, DOUG 00/01-0063
PETERSON, DOUG 00/01-1343
PETERSON, IVARS 00/01-2094
PETERSON, PAT 00/01-2447
PETERSON, ROLF 00/01-2132
PETERSON, ROLF O. 00/01-0395
PETIT, EDWIGE 00/01-2253
PETO, T. E. A. 00/01-1438
PETRONE, MARGARET 00/01-1759
PETSCH, DEJAH T. 00/01-2549
PETTIT, GEORGE R. 00/01-0677
PETTIT, GEORGE R., III 00/01-0677
PFEFFER, MARC 00/01-1385
PFENNIG, DAVID W. 00/01-0622

Author Index

PFUND, WILLIAM P. 00/01-2716
PFUNDER, MONIKA 00/01-0331
PHAM, X. Q. 00/01-1006
PHAROAH, P. O. D. 00/01-1444
PHELPS, LAURA 00/01-1466
PHILLIPPE, HERVÉ 00/01-1655
PHILLIPS, CHRISTOPHER 00/01-0937
PHILLIPS, M. IAN 00/01-0594
PHILLIPS, NELSON B. 00/01-1969
PHILLIPS, ROBERT A. 00/01-2367
PHILLIPS, ROBERT L. 00/01-0429
PHILLIPS, RODNEY E. 00/01-2567
PHILPOT, MICHAEL 00/01-1439
PIACENTINI, MARY ANNE 00/01-0405
PIASCIK, ANITA H. 00/01-0708
PICARD, FRANÇOIS J. 00/01-0866
PICCIRILLO, JAY F. 00/01-2635
PICKERILL, PAUL 00/01-1066
PIEDRA, PEDRO A. 00/01-0527
PIEDROLA, G. 00/01-1614
PIERCE, JOHN P. 00/01-2353
PIETERMAN, REMGE M. 00/01-1712
PIETERS, JEAN 00/01-0430
PIGOTT, DAVID W. 00/01-1699
PIKAEV, A. K. 00/01-0964
PIKE, BRUCE 00/01-0219
PILKEY, ORRIN H. 00/01-2389
PIMENTEL, DAVID 00/01-0590
PINCUS, THEODORE 00/01-2324
PINE, DANIEL S. 00/01-2048
PINKERTON, NIKKI 00/01-0864
PINOTTI, MIRKO 00/01-2617
PITT, BERTRAM 00/01-1386
PITT, DAVID 00/01-0733
PITTET, DIDIER 00/01-1688
PIWOWARCZYK, LINDA 00/01-2123
PIZZARI, T. 00/01-1551
PIZZI, RICHARD A. 00/01-2420
PIZZI, RICHARD A. 00/01-2725
PLANT, P. K. 00/01-1370
PLAT, LAURENCE 00/01-2065
PLATE, NICOLAI 00/01-1482
PLATT MCGINN, ANNE 00/01-0989
PLATT, ROBERT W. 00/01-2064
PLAYLE, RICHARD C. 00/01-0087
PLENK, HANNS, JR. 00/01-1616
PLITMAN, JONATHAN D. 00/01-0820
PLUMMER, MARK L. 00/01-0951
PLUNKETT, WILLIAM 00/01-2631
POCKMAN, WILLIAM T. 00/01-2185
PODUSLO, JOSEPH F. 00/01-2563
POGGIO, TOMASO 00/01-2537
POIANI, KAREN A. 00/01-0081
POIRIER, SIMONE 00/01-0642
POL, STANISLAS 00/01-2029
POLAKIS, PAUL 00/01-2564
POLHEMUS, DAN A. 00/01-1236
POLICANSKY, DAVID 00/01-0962
POLKOWSKY, BRUCE 00/01-2187
POLLACK, ANDREW 00/01-0470
POLLACK, ANDREW 00/01-1734
POLLACK, MARK H. 00/01-0179
POLLARD, BETTE S. 00/01-1036
POLLARD, HARVEY B. 00/01-1036
POLLARD, IRINA 00/01-2059
POLLARD, MORRIS 00/01-1718
POLLEUX, FRANCK 00/01-1011
POLMAN, CHRIS H. 00/01-2653
PONDS, R. W. H. M. 00/01-1700
PONICKI, WILLIAM R. 00/01-2047
POOLE-WILSON, PHILIP A. 00/01-1386
PORT, SIDNEY 00/01-0785
PORTA, CESARE 00/01-2074
PORTE, DANIEL, JR. 00/01-1015
PORTE, ROBERT J. 00/01-1119
POSEY, JAMES E. 00/01-0431
POSS, ROBERT 00/01-1084
POST, DAVID M. 00/01-1906
POST, ERIC 00/01-0395
POST, KLASS 00/01-0322
POST, ROBERT M. 00/01-0825
POST, SUSAN 00/01-0941
POST, SUSAN 00/01-2150
POSTEL, SANDRA 00/01-0976
POTRYKUS, INGO 00/01-0717
POULIN, ROBERT 00/01-2153
POUYAT, RICHARD V. 00/01-2508
POWELL, ARLIE A. 00/01-0663
POWELL, CHRISTOPHER D. 00/01-0612
POWELL, COREY S. 00/01-1178
POWERS, DENNIS W. 00/01-2594
POZNANSKY, MARK C. 00/01-0708
PRADED, JONI 00/01-1257
PRADED, JONI 00/01-1258
PRADED, JONI 00/01-1828
PRADED, JONI 00/01-2214
PRAKASH, JAMUNA 00/01-1777
PRALL, HOLLY 00/01-0392
PRAMUK, JENNIFER B. 00/01-0336
PRANCE, GHILLEAN T. 00/01-0925
PRATHER, RANDALL S. 00/01-1306
PRATLONG, FRANCINE 00/01-0513
PRATT, J. HOWARD 00/01-2383
PRECHT, WILLIAM F. 00/01-0978
PREIHERR, JOSEF 00/01-2555
PREMAWARDHENA, A. 00/01-1438
PRESSACCO, L. 00/01-1869
PRESSEY, R. L. 00/01-0998
PRESTON, DALE L. 00/01-1126
PRESTON, CHARLES A. 00/01-1710
PRICE, DAVID A. 00/01-2567
PRICE, DONALD D. 00/01-1326
PRICE, DONALD L. 00/01-2111
PRICE, JORDAN 00/01-0049
PRICE, M. R. 00/01-1390
PRICE, THOMAS R. 00/01-2312
PRICE, TREVOR 00/01-1666
PRICE, TREVOR D. 00/01-2587
PRIESTLEY, JOHN V. 00/01-0218
PRIMAVERA, JURGENNE H. 00/01-1866
PRINGLE, CATHERINE M. 00/01-1577
PRINS, MARTIN H. 00/01-1415
PRIORI, SILVIA G. 00/01-1713
PROSKIN, HOWARD M. 00/01-1759
PROVAN, DREW 00/01-1108
PROVAN, A. B. 00/01-0726
PRYCE, GARETH 00/01-0505
PTACEK, CAROL J. 00/01-0687
PUCHTA, HOLGER 00/01-0705
PUGLIA, FRANK A. 00/01-1177
PUGLIA, MARY L. 00/01-0424
PUGLIA, MARY L. 00/01-1565
PUHLEV, ISKREN 00/01-0730
PUHR, NANCY D. 00/01-1407
PUI, CHING-HON 00/01-2014
PUIGSERVER, PERE 00/01-1344
PULMONARY EMBOLISM PREVENTION (PEP) TRIAL COLLABORATIVE GROUP 00/01-1118
PURVIS, ANDY 00/01-0987
PURVIS, ANDY 00/01-1351
PURVIS, CAROL R. 00/01-1001
PYLE, RICHARD 00/01-2470
PYYKONEN, T. 00/01-2453
QI, TAO 00/01-0762
QIAN, HONG 00/01-2237
QINGWEN, MIN 00/01-0019
QUAIN, DAVID E. 00/01-0612
QUAMMEN, DAVID 00/01-2219
QUASAR COLLABORATIVE GROUP, 00/01-1387
QUELLER, DAVID C. 00/01-0356
QUELLER, DAVID C. 00/01-1550
QUERBACK, KIRSTEN 00/01-0098
QUIGLEY, MARIA 00/01-2291
QUINDÓS, GUILLERMO 00/01-1727
QUINN, ANNE MARIE 00/01-1644
QUINN, ROGER D. 00/01-0634
QUINN, THOMAS P. 00/01-2226
QUINTON, MICHAEL 00/01-2472
QUIROS-ROLDAN, E. 00/01-1614
QVARNSTRÖM, ANNA 00/01-0307
QWARFORTH-TUBBIN, PERNILLA 00/01-2035
RABINOWITZ, ALAN 00/01-0027
RAFFERTY, DAN P. 00/01-0096
RAGNARSSON, STEFAN A. 00/01-0398
RAHEL, FRANK J. 00/01-0982
RAHME, LAURENCE G. 00/01-1648
RAHN, KARL HEINZ 00/01-1462
RAI, BHARAT 00/01-1862
RAI, RUDRA M. 00/01-2311
RAICH, GERARD 00/01-2324
RAIKOW, ROBERT J. 00/01-1242
RAIMONDI, SUSANA C. 00/01-0517
RAINE, CEDRIC S. 00/01-0733
RAINEY, PAUL B. 00/01-2586
RAINWATER, STEPHANIE M. J. 00/01-0734
RAJAPASKE, S. 00/01-1374
RALOFF, JANET 00/01-0308
RALOFF, JANET 00/01-0688
RALOFF, JANET 00/01-0853
RALOFF, JANET 00/01-0857
RALOFF, JANET 00/01-1262
RALOFF, JANET 00/01-1781
RALOFF, JANET 00/01-2467
RALOFF, JANET 00/01-2732
RAMAKRISHNA, B.S. 00/01-1093
RAMAN, RAMANUJAM 00/01-1962
RAMDEEN, BEVERLY 00/01-2030
RAMER, MATT S. 00/01-0218
RAMIREZ DE ARELLANO, FERNANDO 00/01-1883
RAMIYA, VIJAYAKUMAR K. 00/01-1031
RANDOLPH, SARAH E. 00/01-1692
RANGARAJAN, P. N. 00/01-2266
RANNELS, D. EUGENE 00/01-0456
RAO, CH. SRINIVASA 00/01-2557
RAO, D. C. 00/01-2573
RAO, D. C. 00/01-1419
RAO, NARAYANA N. 00/01-1027
RAO, P. S. 00/01-2058
RAO, RAVI 00/01-1419
RAOULT, DIDIER 00/01-0507
RASHID, M. HARUNUR 00/01-1027
RASK-NISSILA, LEENA 00/01-2068
RASMUSSEN, BIRGER 00/01-0487
RATCLIFFE, LAURENE 00/01-1873
RATIU, PETER 00/01-2349
RATTE, HANS TONI 00/01-0088
RAULT, GILLES 00/01-1763
RAVENSCHLAG, KATRIN 00/01-2142
RAVI, RAJANI 00/01-1032
RAWLINGS, TONYA K. 00/01-2496
RAWLS, REBECCA L. 00/01-1047
RAWLS, REBECCA 00/01-1959
RAY, BEVERLY 00/01-2373
RAY, G. THOMAS 00/01-0573
RAY, JANISSE 00/01-0113
RAYGORODETSKY, GLEB 00/01-0011
RAYL, A. J. S. 00/01-1304
RAYL, A. J. S. 00/01-1608
RAYMAN, MARGARET P. 00/01-1463
RAYMENT, MARK 00/01-0367
RAYSON, M. P. 00/01-0462
REAGAN, STEVEN R. 00/01-1220
REAS, DEBORAH L. 00/01-1384
REAVEN, GERALD 00/01-0223
REBEL, VIVIENNE I. 00/01-0737
REBOUSSIN, DAVID M. 00/01-2019
REBUFFONI, DEAN 00/01-1602

RECHT, JUDITH 00/01-2566
REDDY, BASKHARA 00/01-2435
REDECKER, DIRK 00/01-1361
REED, JOHN C. 00/01-1945
REED, MARY 00/01-1574
REES, GERAINT 00/01-0142
REES, PETER 00/01-2404
REESE, APRIL 00/01-0389
REESE, APRIL 00/01-0994
REESE, APRIL 00/01-1892
REESE, JAN G. 00/01-1861
REEVE, JOHN N. 00/01-1252
REGAN, DAVID 00/01-2432
REGÚLEZ, PILAR 00/01-1727
REICHHARDT, TONY 00/01-0958
REID, JANET W. 00/01-0615
REIFF, MARIAN 00/01-2345
REIGOSA, MANUEL J. 00/01-0057
REINFELDER, JOHN R. 00/01-1872
REINISCH, KARIN M. 00/01-1049
REIS, VERONICA MASSENA 00/01-1536
REISMAN, JOSEPH 00/01-2332
REISNER, MARC 00/01-1599
REISZ, ROBERT R. 00/01-2228
REITER, JEREMY F. 00/01-0154
REITER, RUSSEL J. 00/01-2256
RELLING, MARY V. 00/01-2014
REME, CHARLOTTE E. 00/01-1953
REMUZZI, GIUSEPPE 00/01-2413
REMY, PHILLIPPE 00/01-2282
RENNER, REBECCA 00/01-1587
RENSBERGER, JOHN M. 00/01-1059
RENSTRÖM, ERIK 00/01-1028
RESNICK, LAWRENCE M. 00/01-2366
RESNIK, DAVID B. 00/01-0595
RESTREPO, BLANCA I. 00/01-1943
REUBINOFF, BENJAMIN E. 00/01-0714
REVKIN, ANDREW C. 00/01-1898
REVKIN, ANDREW C. 00/01-2159
REVKIN, ANDREW C. 00/01-2438
REXRODE, KATHRYN M. 00/01-2372
REXRODE, KATHRYN M. 00/01-0574
REYNOLDS, JOHN E., III 00/01-0607
RHEI, ESTHER 00/01-1318
RIBAUT, JEAN-PIERRE 00/01-0278
RIBEIRO, SIDARTA 00/01-1549
RIBEIRO, RUI 00/01-0092
RICANIADES, NICOLAOS 00/01-0205
RICCI, CLAUDIA 00/01-0944
RICCIARDI, ANTHONY 00/01-0102
RICCIARDI, ANTHONY 00/01-0274
RICE, AMY L. 00/01-2089
RICE, CLIFFORD P. 00/01-1280
RICE, KAREN C. 00/01-0686
RICE, ROBERT A. 00/01-1295
RICE, TREVA 00/01-1419
RICE, TREVA 00/01-2573
RICHARDSON, MADALENE 00/01-2027
RICHMAN, ADAM D. 00/01-1666
RICHMOND, BRIAN G. 00/01-0481
RICHTER, BRIAN D. 00/01-0081
RICHTER, HOLLY E. 00/01-0081
RICKERT, DIRK 00/01-2142
RICKLEFS, ROBERT E. 00/01-0659
RICKLEFS, ROBERT E. 00/01-2237
RICOEUR, PAUL 00/01-1213
RIDKER, PAUL 00/01-2070
RIDLEY, MATT 00/01-0122
RIDLEY, MATT 00/01-2227
RIEBESELL, ULF 00/01-2523
RIES, GERHARD 00/01-0705
RIESENHUBER, MAXIMILIAN 00/01-2537
RIETMEIJER, CORNELIS A. 00/01-2417
RIGAS, BASIL 00/01-0296
RIGG, HELEN GETZ 00/01-2187
RIGGLE, PERRY J. 00/01-2569
RIGOTTI, NANCY A. 00/01-2350
RIJKS, COEN P. M. 00/01-2322
RIJNSDORP, ADRIAAN 00/01-0398
RIMM, ERIC B. 00/01-1770
RINDONE, JOSEPH P. 00/01-0509
RINGELBERG, D. B. 00/01-0920
RINTAMAKI, PEKKA T. 00/01-0051
RIPLEY, ELIZABETH 00/01-1090
RIPP, STEVEN 00/01-0963
RIPPLE, JEFF 00/01-0932
RISCH, NEIL J. 00/01-1323
RITCHIE, KAREN 00/01-0860
RITZMANN, ROY E. 00/01-0634
RIVARA, FREDERICK P. 00/01-0869
RIVELLA, STEFANO 00/01-0704
RIVERA, GASTON K. 00/01-2014
RIVERA, VICTOR M. 00/01-0446
RIVERS, JASON K. 00/01-0494
RIZZARDI, G. PAOLO 00/01-2560
ROACH, MARY 00/01-2207
ROACHE, JOHN D. 00/01-2067
ROBBINS, JEFFREY 00/01-1615
ROBBINS, JIM 00/01-0746
ROBECHAUX, ROBERT H. 00/01-2430
ROBERT, CAROLINE 00/01-0216
ROBERT-GUROFF, MARJORIE 00/01-0751
ROBERTS, D. R. 00/01-2017
ROBERTS, DAVID J. 00/01-0378
ROBERTS, JOHN P. 00/01-0213
ROBERTS, SHAUNA S. 00/01-2046
ROBERTS, SIMONA PERRY 00/01-1593
ROBINSON, BRYAN E. 00/01-1990
ROBINSON, GERTRAUD W. 00/01-1948
ROBINSON, PAMELA 00/01-1165
ROBINSON, R. A. 00/01-2530
ROBINSON, SCOTT K. 00/01-1897
ROBINSON, TARA RODDEN 00/01-1897
ROBINSON, W. DOUGLAS 00/01-1897
ROBIONECK, BERND 00/01-1348
ROBLES, SILVIA S. TORRES 00/01-0879
ROBSON, B. A. 00/01-2274
ROBSON, MARK 00/01-2283
ROCCA, C. DELLA 00/01-0451
ROCHON, PAULA A. 00/01-1073
ROCKENBAUER, MAGDA 00/01-1137
ROCKETTE, HOWARD E. 00/01-0188
ROCKSTRÖM, JOHAN 00/01-1854
ROCKWELL, THEODORE 00/01-0898
RODAN, GIDEON 00/01-2618
RODAWAY, ADAM 00/01-0154
RODDENBERRY, DAVID 00/01-2248
RODECK, C. H. 00/01-1761
RODEWALD, LANCE 00/01-1079
RODGERS-GRAY, TREVOR P. 00/01-1285
RODRIGUEZ, LILY O. 00/01-2514
RODRÍGUEZ, MARCO 00/01-1581
RODRIGUEZ, MOSES 00/01-1720
RODRÍGUEZ, PILAR 00/01-1294
ROELS, HARRY A. 00/01-0500
ROGER, A. J. 00/01-2229
ROGERS, CAROLINE S. 00/01-0985
ROGERS, DAVID J. 00/01-1692
ROGERS, GREGORY C. 00/01-1307
ROGERS, SCOTT D. 00/01-1946
ROGERS, WILLIAM J. 00/01-1408
ROHANI, PEJMAN 00/01-2482
ROHRSHNEIDER, LARRY R. 00/01-1033
ROITT, IVAN M. 00/01-1338
ROJA, G. 00/01-2058
ROKAS, ANTONIS 00/01-2597
ROMAN, EVE 00/01-1687
ROMAN, JOSEPH 00/01-0360
ROMANINI, CARLO 00/01-1147
RÖMER, SUSANNE 00/01-1239
ROPER, CALLY 00/01-1631
RORSMAN, PATRIK 00/01-1028
ROSA, ROBERT M. 00/01-2292
ROSCOE, DOUGLAS E. 00/01-0100
ROSE, JAMES D. 00/01-0094
ROSE, M. SARAH 00/01-0560
ROSEN, AMY 00/01-1166
ROSEN, CLIFFORD J. 00/01-1095
ROSEN, DAVID 00/01-2079
ROSEN, EVAN D. 00/01-1344
ROSEN, LEE S. 00/01-1725
ROSEN, MICHAEL K. 00/01-0438
ROSENBAUM, DAVID E. 00/01-0578
ROSENBERG, MARTIN 00/01-0150
ROSENBERG, RUTGER 00/01-2520
ROSENBERG, RUTGER 00/01-2522
ROSENBLATT, ROGER A. 00/01-2687
ROSENFELD, DANIEL 00/01-0684
ROSENZWEIG, WILLIAM D. 00/01-2594
ROSES, ALLEN D. 00/01-1373
ROSS, EDGAR 00/01-2644
ROSS, EDWARD A. 00/01-2371
ROSS, EDWARD S. 00/01-0031
ROSS, R. PAUL 00/01-0443
ROSSATO, SILVIA C. 00/01-0107
ROSSELLÓ-MORA, RAMÓN 00/01-2210
ROSSET, PETER 00/01-0636
ROSSI, DAVID J. 00/01-0469
ROSSI, FABIO M. V. 00/01-2577
ROST, BJORN 00/01-2523
ROSTAD, O. W. 00/01-0380
ROSTRUP, EGILL 00/01-2062
ROTA, P. A. 00/01-2034
ROTHBÄCHER, UTE 00/01-1037
ROTHBAUM, BARBARA 00/01-0826
ROTHSTEIN, RODNEY 00/01-1030
ROTHUIZEN, H. 00/01-1020
ROUGHGARDEN, JOAN 00/01-0668
ROUHI, MAUREEN 00/01-1372
ROUHI, A. MAUREEN 00/01-1650
ROULET, NIGEL 00/01-1283
ROUSSEY, MICHEL 00/01-1763
ROUTHIER, MICHAEL 00/01-0363
ROWBOTHAM, ANNA L. 00/01-0954
ROWE, JAMES B. 00/01-0432
ROWE, PAUL M. 00/01-0182
ROWELL, DAVID M. 00/01-1978
ROY, BARBARA A. 00/01-0331
ROY, PATRICK J. 00/01-0779
ROZEN, DANIEL E. 00/01-0126
RUBATTU, SPERANZA 00/01-2619
RUBEN, JOHN A. 00/01-1664
RUBIN, GERALD M. 00/01-0460
RUDEL, REINHARDT 00/01-2561
RUIJS, GIJS J. H. M. 00/01-2298
RUIZ, GREGORY M. 00/01-2496
RUIZ-MEANA, MARISOL 00/01-2247
RUNDLE, HOWARD D. 00/01-0478
RUSS, ANDREAS P. 00/01-0135
RUSSELL, A. J. C. 00/01-0176
RUSSELL, ANDREW F. 00/01-0038
RUSSELL, CHARLOTTE 00/01-0142
RUSSELL, DALE A. 00/01-1352
RUSSO, CARLA 00/01-2617
RUSSO, EUGENE 00/01-0776
RUSSO, EUGENE 00/01-1311
RUSSO, EUGENE 00/01-1612
RUSSO, MICHAEL J. 00/01-0729
RUTHERFORD, BRET R. 00/01-0906
RUTHERFORD, G. W., JR. 00/01-2343
RUTHERFORD, M. A. 00/01-1618
RUTTAN, VERNON W. 00/01-2484
RUTTER, CAROLYN M. 00/01-2602
RYAN, EDMOND A. 00/01-1711
RYAN, TRAVIS J. 00/01-1580
RYTOV, S. V. 00/01-0420
SABATAKOS, G. 00/01-1617
SABHARWAL, NIKANT 00/01-1392

Author Index

SABINO, MARY ANN C. 00/01-1946
SACHER, RONALD A. 00/01-0793
SACHS, ALFRED P. E. 00/01-2298
SACK, ROBERT 00/01-1686
SACKETT, DAVID L. 00/01-1117
SACKS, PAMELA H. 00/01-0327
SACKS, PAMELA H. 00/01-2400
SACKS, PAMELA H. 00/01-2441
SAEED, N. 00/01-1618
SAETHER, B. -E. 00/01-0380
SAFER, DANIEL J. 00/01-0798
SAFINA, CARL 00/01-1597
SAFINA, CARL 00/01-2437
SAFNER, R. 00/01-0084
SAGAR, MANISH 00/01-2289
SAGRISTÀ-SAULEDA, JAUME 00/01-0214
SAHM, KERSTIN 00/01-0667
SAHOO, J. 00/01-0230
SAHOTA, DALJIT 00/01-0861
SAIER, MILTON H., JR. 00/01-2552
SAILOR, WEN 00/01-2554
SAIT, STEVEN M. 00/01-1272
SAKAI, N. 00/01-2012
SALAMA, PETER 00/01-1466
SALAS, WILLIAM A. 00/01-0363
SALAS, HENRY J. 00/01-2675
SALISBURY, JOSEPH 00/01-1912
SÄLLSTEN, GERD 00/01-1045
SALMON, LYNN G. 00/01-1508
SALOVIUS, SONJA 00/01-2515
SALTER, MICHAEL W. 00/01-1325
SALTZ, LEONARD B. 00/01-1725
SALTZMAN, W. MARK 00/01-0532
SAMEC, SONIA 00/01-2246
SAMESHIMA, ET AL, MASUZUMI 00/01-1564
SAMET, JONATHAN M. 00/01-0824
SAMUEL, EUGENIE 00/01-2445
SAMUELSSON, PETER 00/01-1383
SAN MIGUEL, EDUARDO 00/01-0306
SAN MILLÁN, ROSARIO 00/01-1727
SANCHEZ, ANTHONY 00/01-2265
SANCHEZ-MOREIRAS, ADELA 00/01-0057
SANDAL, ANUPAMA 00/01-1776
SANDBERG, SEIJA 00/01-1729
SANDERMANN, HEINRICH 00/01-0705
SANDERS, KENTON M. 00/01-2243
SANDIN, ROLF H. 00/01-1383
SANDKVIST, MARIA 00/01-1024
SANDLUND, JOHN T. 00/01-2014
SANGLARD, DOMINIQUE 00/01-1310
SANO, HIDEHIKO 00/01-1733
SANO, MARY 00/01-0796
SANQUER, SYLVIA 00/01-0173
SANTHARAJ, W. 00/01-1374
SANTILLO, ROSA 00/01-1394
SANTOS-GUERRA, ARNOLDO 00/01-1881
SANTUCCI, VICTOR, JR. 00/01-0067
SAPOLSKY, ROBERT 00/01-1803
SAPP, PETER V. 00/01-2554
SÁRA, MARGIT 00/01-1250
SARADZHYAN, SIMON 00/01-1191
SARGENT, S. A. 00/01-2173
SARTORIUS, SUSAN 00/01-1991
SASSONE-CORSI, PAOLO 00/01-0134
SATIAT-JEUNEMAÎTRE, BÉATRICE 00/01-0642
SATO, T. N. 00/01-0143
SAUL, ALLAN 00/01-1422
SAUL-GERSHENZ, LESLIE 00/01-0305
SAUNDERS, ANN M. 00/01-1992
SAUNDERS, JAMES F., III 00/01-1581
SAUTTER, CHRISTOF 00/01-0717
SAUVE, REG 00/01-2064
SAVARD, JEAN-PIERRE L. 00/01-1243
SAVESKY, KATHY 00/01-0328
SAWICKI, STEPHEN 00/01-0267
SAWICKI, STEPHEN 00/01-1286
SAX, PAUL 00/01-2313
SAYER, JEFFREY 00/01-2511
SCANLON, JOHN D. 00/01-0164
SCARLOTT, JENNIFER 00/01-0387
SCHACHERMAYR, GABRIELE 00/01-0717
SCHAEFER, AMY L. 00/01-1936
SCHAEFER, FRANZ 00/01-1726
SCHAEFFER, MELODY 00/01-2311
SCHAFE, GLENN E. 00/01-1625
SCHAFER, PETRA 00/01-1575
SCHÄFER, URSULA 00/01-0162
SCHAIRER, CATHERINE 00/01-0562
SCHARDT, DAVID 00/01-0228
SCHARDT, DAVID 00/01-0559
SCHARDT, DAVID 00/01-1134
SCHARDT, DAVID 00/01-1157
SCHARDT, DAVID 00/01-2379
SCHARDT, DAVID 00/01-2380
SCHATTEN, G. 00/01-2536
SCHATZ, DESMOND A. 00/01-1031
SCHATZKIN, ARTHUR 00/01-0562
SCHAUER, JAMES J. 00/01-0698
SCHAUMBERG, DEBRA A. 00/01-2352
SCHECHTER, MARTIN T. 00/01-0498
SCHECKLER, STEPHEN E. 00/01-1061
SCHECTER, BRUCE 00/01-1791
SCHEINDLIN, STANLEY 00/01-0592
SCHEPER, BONNIE B. 00/01-0093
SCHEPP-BEELEN, ANK C. H. M. 00/01-2346
SCHIER, ALEXANDER F. 00/01-1332
SCHIFF, THOMAS 00/01-1759
SCHILLING, DIETER 00/01-1703
SCHLECHTE, JANET 00/01-1758
SCHLEGEL, BRIGITTA 00/01-1425
SCHLEPP, LAURENCE 00/01-0699
SCHLIENGER, RAYMOND G. 00/01-1425
SCHLOESSER, DON W. 00/01-0119
SCHLUTER, DOLPH 00/01-1973
SCHLUTER, DOLPH 00/01-0478
SCHMID, P. E. 00/01-2531
SCHMID-ARAYA, J. M. 00/01-2531
SCHMIDT, BENEDIKT R. 00/01-0981
SCHMIDT, CHARLES W. 00/01-1203
SCHMIDT, CHARLES W. 00/01-2419
SCHMIDT, HERBERT 00/01-0425
SCHMIDT-OTT, K. M. 00/01-0594
SCHMITT, CAROL L. 00/01-2099
SCHMITZ, BARBARA 00/01-1528
SCHNEIDER, NATALIE 00/01-1302
SCHNEITER, PHILIPPE 00/01-2571
SCHNOOR, JERALD L. 00/01-0696
SCHOEN, EDGAR J. 00/01-0573
SCHOENFELD, DAVID A. 00/01-1115
SCHOLES, R. J. 00/01-2197
SCHOLEY, JONATHAN M. 00/01-1307
SCHÖNBORN, WILFRIED 00/01-0162
SCHORK, M. ANTHONY 00/01-1135
SCHOTLAND, HELENA 00/01-2635
SCHRADER, KEVIN K. 00/01-1855
SCHRADIN, CARSTEN 00/01-0333
SCHRAG, DEBORAH 00/01-1077
SCHREIBER, GEORGE B. 00/01-0793
SCHREIBER, GEORGE B. 00/01-1413
SCHRODER, JACKIE L. 00/01-0096
SCHROEDER, JAMES 00/01-2292
SCHROPE, MARK 00/01-2131
SCHRUMP, DAVID 00/01-2616
SCHUBERT, CARSTEN J. 00/01-2142
SCHUBERT, MARKUS 00/01-2364
SCHUH, SUZANNE 00/01-2332
SCHULAK, JAMES A. 00/01-0213
SCHULTE-BISPING, HUBERT 00/01-0400
SCHULTZ, PETER 00/01-0287
SCHULTZ, PETER G. 00/01-1041
SCHULTZ, THOMAS F. 00/01-1962
SCHULTZ, WOLFRAM 00/01-0455
SCHULTZE, JOACHIM L. 00/01-1630
SCHULZ, RALF 00/01-0091
SCHURLE, BRYAN W. 00/01-1230
SCHURR, THEODORE G. 00/01-0758
SCHUURMAN, P. RICHARD 00/01-0778
SCHUURMAN, GREGOR 00/01-0108
SCHWARTLÄNDER, BERNHARD 00/01-1410
SCHWARTSMANN, GILBERTO 00/01-2088
SCHWARTZ, A. L. 00/01-1097
SCHWARTZ, DAVID 00/01-2299
SCHWARTZ, DAVID M. 00/01-0314
SCHWARTZ, JEFFREY 00/01-1520
SCHWARTZ, MICHAEL W. 00/01-1015
SCHWARTZ, PETER J. 00/01-1713
SCHWARTZ, TED R. 00/01-1588
SCHWEI, MATTHEW J. 00/01-1946
SCOTET, VIRGINIE 00/01-1763
SCOTT, DAVID E. 00/01-1580
SCOTT, DIANE 00/01-2228
SCOTT, JOHN D. 00/01-1016
SCULLY, ROBERT E. 00/01-0215
SEAGRAVE, JEANCLARE 00/01-2320
SEALY, SPENCER G. 00/01-2471
SÉBILLE, VÉRONIQUE 00/01-0173
SEELEY, RANDY J. 00/01-1015
SEES, KAREN L. 00/01-1166
SEGAL, ROBERT 00/01-1386
SEGER, DEBORAH J. 00/01-2602
SEIDL, RAINER 00/01-2642
SEIDLITZ, HARALD K. 00/01-0705
SEIGLER, D. 00/01-0618
SEIP, KNUT L. 00/01-0888
SEITZ, KRISTINE 00/01-0289
SEITZ, RÜDIGER J. 00/01-1944
SEITZ, RÜDIGER J. 00/01-1957
SEKINE, TERUAKI 00/01-2302
SELL, STEWART 00/01-0473
SELLARS, RICHARD WEST 00/01-2114
SELVI, ANTONIO 00/01-1089
SEMENZA, GREGG L. 00/01-1627
SEMPLE, KIRK 00/01-1896
SEN, KASTURI 00/01-2357
SEN, SUMIT 00/01-0175
SENDECKA, JOANNA 00/01-0021
SEPULVEDA, MARIA S. 00/01-0090
SERBST, JONATHAN R. 00/01-0085
SEREGINA, TATINIA 00/01-2308
SERENA, MELODY 00/01-0313
SERIN, ÖZDEN 00/01-1454
SERRA, LUIS 00/01-0479
SERRA, MANUEL 00/01-0944
SERRANO, ANTONIO 00/01-0146
SERRANO, PEDRO 00/01-2002
SERVICE, ROBERT F. 00/01-2553
SESHARDRI, S. 00/01-2660
SESSIONS, LAURA A. 00/01-1846
SESSLER, DANIEL I. 00/01-0209
SETLOW, PETER 00/01-1837
SETO, TODD B. 00/01-2039
SEVER, LOWELL E. 00/01- 2073
SEWELL, ANDREW K. 00/01-2567
SGRÒ, CARLA M. 00/01-1665
SHAFFER, J. ANNE 00/01-1871
SHAHANI, U. 00/01-0176
SHAHAR, EYAL 00/01-0824
SHAHIDI, F. 00/01-1524
SHAMSUDDIN, ABULKALAM M. 00/01-1401
SHAMSUDDIN, ABULKALAM M. 00/01-1402
SHANAHAN, DIANE M. 00/01-0865
SHANAHAN, TIMOTHY 00/01-0766
SHANG, Q. H. 00/01-1660
SHAPIRO, A. M. JAMES 00/01-1711
SHAPIRO, L. M. 00/01-1743
SHARP, DAVID J. 00/01-1307
SHARP, PENNY C. 00/01-2019
SHARP, STEPHEN J. 00/01-1389

SHARPE, STEVEN 00/01-1590
SHARPE, WILLIAM E. 00/01-2454
SHASHA, DANIEL 00/01-2030
SHAVER, GAIUS R. 00/01-2196
SHAW, PAUL J. 00/01-0629
SHAW, SUSANNA 00/01-0806
SHEAR, M. KATHERINE 00/01-1379
SHEARER, A. J. 00/01-2118
SHEARMAN, REBECCA M. 00/01-0489
SHELDON, BEN C. 00/01-0021
SHELDON, BEN C. 00/01-0307
SHELDON, BEN C. 00/01-2584
SHEMESH, JOSEPH 00/01-1701
SHEN, MICHAEL M. 00/01-2574
SHEPS, DAVID S. 00/01-0822
SHERMAN, PAUL W. 00/01-0872
SHERMAN, DAVID R. 00/01-1423
SHERWONIT, BILL 00/01-2157
SHEU, WAYNE HUEY-HERNG 00/01-0792
SHEWFELT, R. L. 00/01-2434
SHI, WIEJI 00/01-0212
SHIBA, H. 00/01-0741
SHIBATA, SATOSHI 00/01-1858
SHIDONG, ZHAO 00/01-0419
SHIELDS, ROBERT 00/01-1012
SHIENTAG, L. 00/01-0735
SHIFRIN, HARVEY 00/01-1175
SHIMAKAWA, TAKESHI 00/01-0530
SHIMAMOTO ET. AL., NOBUO 00/01-2535
SHIMODA, TAKESHI 00/01-1868
SHINGLETON, BRADFORD J. 00/01-2022
SHIPTON, CATHIE A. 00/01-1239
SHIRABE, KOMEI 00/01-1971
SHIRLEY, REBECCA A. 00/01-1813
SHKLAR, GERALD 00/01-1473
SHLIPAK, MICHAEL G. 00/01-1116
SHLIPAK, MICHAEL C. 00/01-1408
SHMUELY, HAIM 00/01-0197
SHOGREN, R. L. 00/01-2443
SHOPSIN, BO 00/01-0524
SHORE, R. F. 00/01-0711
SHORE, ROY E. 00/01-2280
SHORT, ROBERT E. 00/01-0337
SHORVON, S. D. 00/01-1477
SHOWSTACK, RANDY 00/01-0384
SHREEVES, GAVIN 00/01-0373
SHRIVER, JOHN W. 00/01-1252
SHUHUA, XIAO 00/01-1121
SHUKER, LINDA K. 00/01-0954
SHULMAN, SETH 00/01-0286
SHUMAKER, SALLY A. 00/01-2019
SHUTT, J. LAIRD 00/01-1000
SHUTTER, JOHN R. 00/01-1346
SIBONY, MATHILDE 00/01-0528
SICA, DOMINIC A. 00/01-1090
SIDDIQUE, TEEPU 00/01-2554
SIDNEY, STEPHEN 00/01-0499
SIDNEY, STEPHEN 00/01-1381
SIEFF, COLIN A. 00/01-0737
SIEG, CAROLYN H. 00/01-1281
SIEGBAHN, AGNETA 00/01-2287
SIEGEL, STUART E. 00/01-2558
SIEGMAN-IGRA, YARDENA 00/01-2299
SIEVERT, STEFAN M. 00/01-0667
SIGATY, TODD 00/01-2511
SIJMONS, PETER C. 00/01-2241
SILBER, GREGORY K. 00/01-0926
SILLANAUKEE, PEKKA 00/01-0184
SILLETTA, MARIA GIUSEPPINA 00/01-0147
SILVA, H. J. 00/01-1018
SILVERMAN, STUART L. 00/01-2605
SILVERSTEIN, FRED E. 00/01-2324
SIMBERLOFF, DANIEL 00/01-0274
SIMERAL, JOHN D. 00/01-0123
SIMERLY, C. 00/01-2536
SIMON, ECKHART 00/01-1023
SIMON, JACK H. 00/01-1724
SIMON, JAMES E. 00/01-1544
SIMON, JOEL A. 00/01-1116
SIMON, LEE S. 00/01-2324
SIMS, C. A. 00/01-2173
SIMS, N. A. 00/01-1617
SINERVO, BARRY 00/01-1259
SINERVO, BARRY 00/01-0910
SINGER, ROBERT H. 00/01-1046
SINGH, RAJESH 00/01-1862
SINGH, PRADEEP K. 00/01-1936
SINGH, MEENAKSHI 00/01-2158
SINGH, SUSHEELA 00/01-0250
SINGH, SUSHEELA 00/01-1742
SINGH, GURINDER 00/01-1751
SINGH, SUSHEELA 00/01-1741
SINGLETARY, K. W. 00/01-0618
SIRJUSINGH, CAROLINE 00/01-1310
SISODIA, SANGRAM S. 00/01-2578
SISODIYA, S. M. 00/01-1477
SIU, ALBERT L. 00/01-2038
SJÖGREEN, BODIL 00/01-0323
SJÖSTRÖM, L. 00/01-1374
SKATRUD, JAMES 00/01-2281
SKEGG, DAVID C. G. 00/01-0549
SKEI, JENS 00/01-2520
SKELLY, JOHN M. 00/01-1885
SKIPPER, JAMES K. 00/01-1613
SKOLE, D. L. 00/01-0970
SKOLNICK, JEFFREY 00/01-1034
SLACK, GORDY 00/01-2190
SLATER, STEVEN C. 00/01-0664
SLAVKIN, HAROLD C. 00/01-2323
SLEIGH, MICHAEL A. 00/01-0044
SLEYTR, UWE B. 00/01-1250
SLOAN, CHRISTOPHER P. 00/01-0163
SLOVIS, BONNIE S. 00/01-0820
SLUDER, GREENFIELD 00/01-0710
SMALL, MEREDITH F. 00/01-0935
SMALLIDGE, PETER J. 00/01-1884
SMART, KARTHERINE A. 00/01-0612
SMITH, ADRIAN 00/01-2291
SMITH, ALAN D. 00/01-0617
SMITH, ALLAN H. 00/01-0518
SMITH, CHRISTOPHER J. P. 00/01-0178
SMITH, CHRISTOPHER M. 00/01-0897
SMITH, DAVID C. 00/01-0881
SMITH, DAVID H. G. 00/01-0534
SMITH, DOUGLAS J. 00/01-1917
SMITH, GERALD R. 00/01-0613
SMITH, HARRY 00/01-2141
SMITH, K. 00/01-0143
SMITH, LEGRAND 00/01-1977
SMITH, LISA C. 00/01-1263
SMITH, M. A. L. 00/01-0618
SMITH, PETER 00/01-1687
SMITH, PHIL 00/01-1079
SMITH, ROGER 00/01-1669
SMITH, S. ROLF 00/01-1440
SMITH, SPENCE 00/01-2448
SMITH, STANLEY D. 00/01-2497
SMITH, T. 00/01-0180
SMITH, TERENCE 00/01-0732
SMITH, ZANE 00/01-2527
SMITS, JUDIT E. 00/01-2218
SMOLIK, SARAH 00/01-1638
SNEIDER, KERRI 00/01-1867
SNELL, TERRY W. 00/01-0944
SNYDER, PETER J. 00/01-0341
SNYDER, ROBERT 00/01-2613
SNYDER, ERIN M. 00/01-0095
SOBERON, JORGE 00/01-1294
SÖDERQVIST, TORE 00/01-2104
SOLER-SOLER, JORDI 00/01-0214
SOLNIT, REBECCA 00/01-1604
SOLOMON, YALE 00/01-1731
SOLOMON, BARRY D. 00/01-1900
SOLTIS, PAMELA S. 00/01-1359
SOMERS, DAVID E. 00/01-1962
SOMMARUGA, RUBEN 00/01-1523
SOMMERFELD, CHRISTINE 00/01-2076
SONG, SAMANTHA J. 00/01-0957
SONODA, YUKIO 00/01-1318
SOON KIM, IL 00/01-0190
SORENSEN, HENRIK T. 00/01-1137
SORENSEN, PER 00/01-2035
SORIA, JEAN-CHARLES 00/01-0528
SOUTHGATE, W. MICHAEL 00/01-0780
SOUTO, X. CARLOS 00/01-0035
SOZHAMANNAN, SHANMUGA 00/01-1024
SPALDING, MARILYN G. 00/01-0090
SPALDING, MARILYN G. 00/01-0089
SPANÒ, STEFANIA 00/01-0147
SPARBER, ANDREW 00/01-1472
SPEED, C. A. 00/01-1743
SPENGLER, CHRISTINA M. 00/01-1150
SPERRY, JOHN S. 00/01-2185
SPICUZZA, LUCIA 00/01-2074
SPIECE, KELLY R. 00/01-1487
SPIEGEL, PAUL 00/01-1466
SPIEGELMAN, BRUCE M. 00/01-1014
SPIEGELMAN, BRUCE M. 00/01-1344
SPIEKERMAN, CHARLES 00/01-2641
SPIEKSMA, FRITS TH M. 00/01-0183
SPIERS, ANDREW J. 00/01-2586
SPONAUGLE, SU 00/01-0702
SRINIVASAN, MANDYAN V. 00/01-0637
SRINIVASAN, P. 00/01-1093
ST. GEORGE-HYSLOP, PETER H. 00/01-2547
STAEHELIN, CHRISTIAN 00/01-1253
STAESSEN, JAN A. 00/01-0500
STAIB, LAWRENCE H. 00/01-1683
STAMPFER, MEIR J. 00/01-1770
STAMPFER, MEIR J. 00/01-0574
STAMPFER, MEIR J. 00/01-1130
STAMPFER, MEIR J. 00/01-2372
STANCIEL, K. 00/01-0028
STANFORD, CRAIG B. 00/01-0004
STANLEY, KENNETH 00/01-0526
STANSLEY, WILLIAM 00/01-0100
STANTON, MAUREEN 00/01-0632
STAP, DON 00/01-0318
STAUB, JEFFREY M. 00/01-1038
STAUB, ADRIEN 00/01-0153
STAUSS, HARALD M. 00/01-2254
STEER, CLIFFORD J. 00/01-0471
STEFKA, JAKUB 00/01-2292
STEHOUWER, C. D. A. 00/01-0503
STEIN, DAVID 00/01-2462
STEIN, THOMAS 00/01-0402
STEINBERG, DOUGLAS 00/01-2540
STEINER, WILLIAM W. M. 00/01-0274
STEINER, ELIZABETH 00/01-1516
STEINGRIMSSON, SIGMAR A. 00/01-0398
STEINMAUS, CRAIG 00/01-0518
STELLMAN, STEVEN D. 00/01-2280
STELZER, ROBERT S. 00/01-0076
STENSETH, NILS CHR. 00/01-0693
STENSETH, NILS CHR. 00/01-0395
STENZLER, JON 00/01-0856
STEPHENS, TRENT 00/01-1824
STEPHENS, TOM 00/01-2186
STEPHENSON, JOAN 00/01-0171
STEPHENSON, JOAN 00/01-0294
STEPHENSON, JOAN 00/01-0902
STEPHENSON, JOAN 00/01-1417
STEPHENSON, JOAN 00/01-1418
STEPHENSON, JOAN 00/01-1465
STERNFELD, BARBARA 00/01-0499
STEUDLER, PAUL 00/01-0394
STEVENS, MARK 00/01-2494
STEVENS, WILLIAM K. 00/01-0362

Author Index

STEVENS, WILLIAM K. 00/01-1267
STEVENS, WILLIAM K. 00/01-1810
STEVENSON, PHILIP 00/01-0255
STEVENSON, JOAN C. 00/01-0753
STEWART, DOUG 00/01-1558
STEWART, DOUG 00/01-2133
STEWART, GRAHAM W. 00/01-0489
STEWART, IAIN A. 00/01-1656
STEWART, IAN 00/01-2398
STEWART, TIMOTHY W. 00/01-0075
STEYER, J. A. 00/01-2259
STIASSNY, MELANIE L. J. 00/01-0613
STICHER, O. 00/01-0647
STICKGOLD, ROBERT 00/01-2248
STIDWELL, ROBERT P. 00/01-1026
STIEBER, TAMAR 00/01-0759
STIEVE, ERICA 00/01-2449
STILING, PETER 00/01-1279
STOCKER, GEOFF 00/01-1519
STOCKER, ROGER 00/01-2187
STOECKER, DIANE K. 00/01-1867
STOKSTAD, ERIK 00/01-0268
STOKSTAD, ERIK 00/01-1060
STOLZENBURG, WILLIAM 00/01-0112
STOLZENBURG, WILLIAM 00/01-1292
STOLZENBURG, WILLIAM 00/01-1606
STONE, RICHARD 00/01-1529
STONE, RICHARD 00/01-2588
STORER, THOMAS W. 00/01-1114
STOSKOPF, MICHAEL K. 00/01-1352
STOTTLEMYER, ROBERT 00/01-0372
STOVER, C. K. 00/01-1006
STOVER, C. KENDALL 00/01-1423
STRACHAN, BRYONY K. 00/01-0861
STRAIT, DAVID S. 00/01-0481
STRAND, ALLAN E. 00/01-2184
STRANG, PETER 00/01-0529
STRANGMAN, GARY 00/01-1805
STRAUSS, EVELYN 00/01-0787
STRAUSS, SHARON E. 00/01-1117
STRAYER, CARL 00/01-1962
STREIB, J. E. 00/01-1390
STREIFFERT, KRISTI 00/01-0921
STRICKER, JOHN L. 00/01-0463
STROJWAS, MAGDALENA H. 00/01-1992
STRONG, A. M. 00/01-2177
STRUYVEN, JULIEN 00/01-0300
STRUZIK, ED 00/01-0352
STUDNICKA, M. 00/01-1880
STUM, SHIRLEY C. 00/01-2128
STURZ, A. V. 00/01-0139
STUTZ, MATTHEW L. 00/01-2389
SUAREZ, FRANK 00/01-0372
SUAREZ, PEDRO G. 00/01-1380
SUAVAN, ET AL, VALERIE 00/01-1688
SUBBIAN, P. 00/01-1548
SUBBIAN, P. 00/01-2171
SUBRAMANIAM, AJIT 00/01-0383
SUBRAMANIAN, K. S. 00/01-2171
SUH, IL 00/01-0190
SUISSA, SAMY 00/01-2304
SULLIVAN, NANCY J. 00/01-2265
SULTAN, MOHAMED 00/01-0402
SUMIDA, STUART S. 00/01-2228
SUMNER, JUDITH 00/01-1216
SUMNER, SEIRIAN 00/01-0373
SUN, LIGUANG 00/01-2518
SUN, LONGHUA 00/01-1718
SUN, WELLINGTON 00/01-2562
SUNDLING, CHRISTINE 00/01-0914
SUNQUIST, FIONA 00/01-0037
SUNQUIST, MEL 00/01-0037
SUPPES, TRISHA 00/01-0521
SUPPINGER, RACHEL 00/01-1773
SURAOKAR, MILIND 00/01-1949
SURI, C. 00/01-0143
SURRIDGE, CHRISTOPHER 00/01-2242
SUSSINGHAM, ROBIN 00/01-1806
SUTHERLAND, W. J. 00/01-2530
SUTTER, CARRIE HAYES 00/01-1032
SUTTER, R. 00/01-0077
SUWANSAKORNKUL, PANTIP 00/01-1541
SUZUKI, TAKESHI 00/01-1468
SUZUKI, MARCELINO T. 00/01-1309
SUZUYA, HIROKO 00/01-2275
SVENSÄTER, GUNNEL 00/01-0323
SVENSSON, ERIK 00/01-1259
SVETKEY, LAURA P. 00/01-2365
SWALES, JOHN 00/01-0862
SWART, T. J. P. 00/01-2274
SWENSON, ROBERTA 00/01-1123
SWERDLOW, JOEL L. 00/01-1453
SWETS, JOHN A. 00/01-2409
SYNGAL, SEPNA 00/01-1077
SYRIGOS, KONSTANTINOS N. 00/01-0205
SZABO, NANCY J. 00/01-2371
SZKLO, MOYSES 00/01-0538
SZYMCZAK, RON 00/01-1293
TABARELLI, MARCELO 00/01-0412
TABOR, BRENDA KEAN 00/01-2136
TACON, ALBERT G. J. 00/01-1525
TAGAMI, JUNJI 00/01-1733
TAGAYA, E. 00/01-2012
TAHARA, ASAKO 00/01-2620
TAIOLI, EMANUELA 00/01-1722
TAIRA, DEBORAH A. 00/01-2039
TAIRA, KAZUNARI 00/01-1954
TAKAGI, YUKO 00/01-0045
TAKAHASHI, KOHTA 00/01-1961
TAKAHASHI, YOSHIMASA 00/01-0723
TAKATSUKI, AKIRA 00/01-2535
TAKAYAMA, TADATOSHI 00/01-2302
TAKEDA, HIROYUKI 00/01-0450
TAKEICHI, MASATOSHI 00/01-1009
TAKEMOTO, T. 00/01-0741
TALBOT, WILLIAM S. 00/01-1331
TALBOT, NICOLA C. 00/01-1335
TALEN, DAVID A. 00/01-2069
TALEO, GEORGED 00/01-1988
TALLAMY, DOUGLAS W. 00/01-1235
TAMAOKI, J. 00/01-2012
TAMBINI, GINA 00/01-1371
TAMIN, A. 00/01-2034
TAMMI, ANNE 00/01-2068
TAN, SENG-LAI 00/01-1336
TANABE, TSUYOSHI 00/01-1954
TANABE, KAZUYUKI 00/01-1631
TANAKA, HIROYUKI 00/01-0723
TANGLEY, LAURA 00/01-2145
TANI, KENZABURO 00/01-1954
TANNOCK, IAN F. 00/01-2264
TANTI, JEAN-FRANÇOIS 00/01-2534
TAPLIN, STEPHEN 00/01-2602
TAPPY, LUC 00/01-2571
TARCHEVSKAYA, SVETLANA S. 00/01-1641
TARKAN, LAURIE 00/01-2698
TARNOW-MORDI, W. O. 00/01-2118
TARPY, DAVID R. 00/01-0913
TATE, CATHY 00/01-2186
TATTERSALL, IAN 00/01-1520
TATTERSALL, ROBERT 00/01-2110
TAUTZ, JÜRGEN 00/01-0637
TAUXE, ROBERT V. 00/01-1407
TAYLOR, ANNE KUHLMANN 00/01-0541
TAYLOR, DAVID 00/01-0039
TAYLOR, PETE 00/01-1557
TAYLOR, PETE 00/01-1560
TAYLOR, PETE 00/01-2146
TAYLOR, PETER 00/01-1002
TAYLOR, STEVEN J. 00/01-0066
TAYLOR, TERRIE E. 00/01-1735
TAYLOR-IDE, JESSE OAK 00/01-0949
TAYS, NATALIE 00/01-0608
TEBBETT, IAN R. 00/01-2371
TEIXEIRA, MIGUEL 00/01-1251
TEMELES, ETHAN J. 00/01-1860
TEN CATE, CAREL 00/01-1210
TENENBAUM, ALEXANDER 00/01-1701
TENNESEN, MICHAEL 00/01-0915
TENNESEN, MICHAEL 00/01-0916
TENNESEN, MICHAEL 00/01-1607
TEO, KOON K. 00/01-2013
TEOKUL, WARANYA 00/01-2087
TERBORGH, JOHN 00/01-0623
TERHO, PIRJO 00/01-2068
TERHUNE, J. M. 00/01-1218
TESKE, ANDREAS P. 00/01-1222
THATAYATIKOM, A. 00/01-1390
THAYER, ANN M. 00/01-1483
THEILER, J. 00/01-1328
THEODOROPOULOS, VASILIOS 00/01-0803
THERAULAZ, G. 00/01-1807
THERNEAU, TERRY M. 00/01-2624
THISSE, C. 00/01-1980
THISSE, B. 00/01-1980
THIVOLET, CHARLES 00/01-2356
THOMAS, DAVID L. 00/01-2311
THOMAS, E. 00/01-2209
THOMAS, ELAINE 00/01-2086
THOMAS, MICHAEL 00/01-0448
THOMAS, R. D. K. 00/01-0489
THOMAS, ROBERT J. 00/01-1068
THOMAS, S. D. 00/01-1935
THOMAS, THIERRY 00/01-1388
THOMPSON, DAVID J. 00/01-1272
THOMPSON, K. A. 00/01-2173
THOMPSON, KEN 00/01-0952
THOMPSON, KIMBERLY M. 00/01-1212
THOMPSON, LARRY 00/01-1125
THOMPSON, LARRY 00/01-2403
THOMPSON, SETH 00/01-2280
THORBJARNARSON, JOHN 00/01-0007
THORSELL, JAMES 00/01-2511
THUN, MICHAEL J. 00/01-2351
THUN, MICHAEL J. 00/01-2355
THURSTON, G. 00/01-0143
TIBBETTS, TIM J. 00/01-2170
TIEFENTHALER, MONIKA 00/01-2642
TILGAR, V. 00/01-0050
TIMPE, LUTZ 00/01-2028
TISDALE, SALLLIE 00/01-1264
TOBACCO USE AND DEPENDENCE CLINICAL PRACTICE GUIDELINE PANEL, STAFF, AND CONSORTIUM REPRESENTATIVES 00/01-1769
TODD, KNOX H. 00/01-1709
TODD, DAVID 00/01-2020
TOH, HIROYUKI 00/01-0152
TOKESHI, M. 00/01-2531
TOKUDA, HARUKUNI 00/01-1971
TOLBERT, WILLIAM G. 00/01-1451
TOLEDO, VICTOR M. 00/01-0694
TOLLERVEY, DAVID 00/01-1342
TON-THAT, TUNG T. 00/01-1036
TONI, IVAN 00/01-0432
TONONI, GIULIO 00/01-0629
TÖNSHOFF, BURKHARD 00/01-1726
TOPOFF, HOWARD 00/01-0016
TOPPET, MICHELE 00/01-2015
TORELLO, SANDRA 00/01-0338
TORELLO, SANDRA 00/01-2566
TORRENS, KAREN D. 00/01-0382
TORTELL, PHILIPPE D. 00/01-2523
TOSS, HENRIK 00/01-2287
TOSSI, ROSSANA 00/01-1674
TOTH, AGOTA 00/01-1835
TOTH, ELLEN 00/01-1711
TOUCHON, JACQUES 00/01-0860

Author Index

TOUR, JAMES M. 00/01-1187
TOUVENEAU, SYLVIE 00/01-1399
TOVO, PIER-ANGELO 00/01-1411
TOZAWA, K. 00/01-0735
TRACY, JEN 00/01-1191
TRACY, MARK C. 00/01-1532
TRAFTON, J. 00/01-1017
TRAINER, MICHAEL 00/01-0956
TRAUPE, HEIKO 00/01-1706
TRAVIS, JOHN 00/01-0790
TRAVIS, JOHN 00/01-0791
TRAVIS, JOHN 00/01-1315
TRAVIS, JOHN 00/01-1643
TRAVIS, JOHN 00/01-1964
TRAVIS, JOHN 00/01-2250
TRAVIS, JOHN 00/01-2426
TRAVIS, JOHN 00/01-2615
TRAYNOR, ANN E. 00/01-2292
TRAYNOR, MARTIN M. 00/01-2508
TRAYNOR, ANN 00/01-2308
TREANOR, JOHN J. 00/01-0797
TREER, T. 00/01-0084
TREMBLAY, JEAN-FRANÇOIS 00/01-0599
TRENO, ANDREW J. 00/01-2047
TRICOT, GUIDO 00/01-1096
TRIFONOV, EDWARD N. 00/01-0484
TRIMARCHI, C. 00/01-2655
TRIMBLE, STANLEY W. 00/01-1910
TRIPLETT, M. M. 00/01-1364
TROJAN, ANDREAS 00/01-1630
TROPEPE, VINCENT 00/01-0725
TROTTIER, S. 00/01-1398
TROUNSON, ALAN 00/01-0714
TROUT, JAMES M. 00/01-0059
TROXELL, TERRY C. 00/01-0217
TRUE, HEATHER L. 00/01-1981
TRUIT, THOMAS 00/01-1890
TSAI, RAY JUI-FANG 00/01-1708
TSAI, SHANG-SHYUE 00/01-1609
TSIEN, JOE Z. 00/01-1019
TSOLIA, MARIA 00/01-0803
TSUYAMA, MICHITO 00/01-0348
TU, JACK V. 00/01-1073
TUBERVILLE, TRACEY D. 00/01-1580
TUCKER, CRAIG S. 00/01-1855
TUDGE, COLIN 00/01-1823
TUFTO, J. 00/01-0380
TUNG, NADINE 00/01-1077
TUNNELL, ED 00/01-0663
TUOHY, VINCENT K. 00/01-0731
TURACCHIO, GABRIELE 00/01-0147
TURBAK, GARY 00/01-1559
TURBAK, GARY 00/01-2148
TURILLAZZI, STEFANO 00/01-1550
TURNER, BENJAMIN 00/01-2110
TURNER, DENNIS C. 00/01-0605
TURNER, JAMES MORTON 00/01-2113
TURNER, JONATHAN H. 00/01-0911
TURNER, PAUL E. 00/01-2236
TURSKI, LECHOSLAW 00/01-0732
TWEIT, SUSAN J. 00/01-1895
TWISK, J. W. R. 00/01-0503
TYACK, PETER L. 00/01-0302
TYNDALL, MARK W. 00/01-0498
UBBINK, JOHAN B. 00/01-0184
UBERSAX, JEFFREY A. 00/01-2549
UEMURA, SHIGERU 00/01-2452
UITDEHAAG, B. M. J. 00/01-2653
UMETA, MELAKU 00/01-1140
UNDERWOOD, ANNE 00/01-1515
UNGER, JOSEPH M. 00/01-0602
UNGERLEIDER, LESLIE G. 00/01-0747
UNOSSON, HENRIK 00/01-1045
UPPER, CHRISTEN D. 00/01-1839
URABE, ISAO 00/01-1733
URI, NOEL D. 00/01-2444
USATINE, RICHARD 00/01-1516
UTZINGER, JÜRG 00/01-1121
VAALBURG, WILLEM 00/01-1712
VAHTERI, PETRI 00/01-2515
VAKHARIA, DILIP D. 00/01-0440
VALDEZ, HERNAN 00/01-1412
VALENSISE, HERBERT 00/01-1147
VALJELA, IVAN 00/01-2449
VALUEV, IVAN L. 00/01-1482
VAN BOXTEL, M. P. J. 00/01-1700
VAN CAUTER, EVE 00/01-2065
VAN DE WATER, LIVINGSTON 00/01-0472
VAN DELLEN, ANTON 00/01-1052
VAN DEN ANKER, J. N. 00/01-1375
VAN DEN BERG, M. 00/01-0503
VAN DEN HOOGEN, PEGGY C. W. 00/01-0185
VAN DER GAAG, MARTIJN 00/01-0184
VAN DER GEEST, HARM G. 00/01-0093
VAN DER LAAN, LUC J. W. 00/01-1308
VAN DER LEE, FREDERIQUE M. 00/01-2241
VAN DER LEE, MANON 00/01-0203
VAN DER VELDE, MARY E. 00/01-2349
VAN DEUTEKOM, HANK 00/01-2346
VAN DOVER, C. L. 00/01-2154
VAN DYCK, CHRISTOPHER H. 00/01-0796
VAN DYKE, MARCI 00/01-1466
VAN GERVEN, PAUL J. H. J. 00/01-2346
VAN HECK, GUUS L. 00/01-1141
VAN HEERDE, WAANDER L. 00/01-1705
VAN HEERDEN, W. F. P. 00/01-2274
VAN HETEREN, CATHELIJNE F. 00/01-1619
VAN HEUKELEM, WILLIAM F. 00/01-1867
VAN KLAVEREN, PATRICK 00/01-0292
VAN KLEEF, MAARTEN 00/01-2322
VAN LEEUWEN, WIJNANDA J. 00/01-2298
VAN MAAREN, CHRIS C. 00/01-2459
VAN MOORHEM, JULIE V. 00/01-1534
VAN PRAAG, HENRIETTE 00/01-0475
VAN PUTTEN, JOHN W. G. 00/01-1712
VAN RENSBURG, E. JANSE 00/01-2274
VAN RIE, ANNELIES 00/01-2027
VAN SOMEREN, EUS J. W. 00/01-0778
VAN WIJNGAARDEN, WILLEM J. 00/01-0861
VANCE, THERESA L. 00/01-1526
VANDEVANTER, DONALD R. 00/01-1423
VANDEVEER, STACY D. 00/01-0672
VANGEEST, JONATHAN B. 00/01-1194
VANHARANTA, MERI 00/01-0203
VANN, WILLIAM F., JR. 00/01-1107
VAREKAMP, J. C. 00/01-2209
VARON, MAZAL 00/01-1647
VARSHNEY, V. P. 00/01-1102
VASCONCELLOS-NETO, JOAO 00/01-2152
VASCONCELOS, HERALDO L. 00/01-0371
VAUGHN, KEVIN C. 00/01-1215
VAVILLIN, V. A. 00/01-0420
VÁZQUEZ-DOMÍNGUEZ, ELLA 00/01-1294
VEGA, ERNESTO 00/01-1883
VELLEND, MARK 00/01-2181
VENABLE, D. J. 00/01-2231
VENABLES, DARYL J. 00/01-1645
VENER, ALEXANDER V. 00/01-0144
VENGE, PER 00/01-2287
VENKATARAMAN, S. 00/01-1093
VENTURA, DORA 00/01-1549
VERBRUGH, H. A. 00/01-1375
VERCHER, (EDS.), DENNIS 00/01-1215
VERHEYEN, KRISTIEN 00/01-1335
VERHOEVEN, B. A. N. 00/01-1375
VERKASALO, PIA K. 00/01-1707
VERMA, S. P. 00/01-0230
VERMEULEN, E. G. J. 00/01-0503
VERRO, PIERO 00/01-0508
VERSLUIS, MICHEL 00/01-1528
VERSTRAETE, WILLY 00/01-0890
VETTIGER, P. 00/01-1020
VEZYRAKI, PATRA 00/01-1478
VICKERS, MADGE R. 00/01-1389
VICO, LAURENCE 00/01-1388
VICSEK, TAMAS 00/01-2711
VICTOROFF, JEFF 00/01-1447
VIEIRA, ROBERTO F. 00/01-1544
VIELLE-CALZADA, JEAN-PHILIPPE 00/01-0040
VIELLIARD, JACQUES 00/01-1549
VIERKANT, ROBERT A. 00/01-2624
VIERSTRA, RICHARD D. 00/01-0144
VILLASENOR, A. 00/01-1364
VILLENEUVE, ANNE M. 00/01-1639
VINCENT, RENAUD 00/01-0125
VINCENT, JACK W. 00/01-2677
VINES, GAIL 00/01-0245
VINES, GAIL 00/01-0586
VINES, GAIL 00/01-2446
VINES, GAIL 00/01-2543
VINEY, JOANNE L. 00/01-2252
VIRJI, ADI S. 00/01-1972
VISKIN, SAMI 00/01-0200
VISSER, MARJOLEIN 00/01-0189
VITOUSEK, PETER M. 00/01-1278
VITOUSEK, PETER M. 00/01-0996
VITTINGHOFF, ERIC 00/01-1116
VLESSIDES, MICHAEL 00/01-1827
VOGEL, GRETCHEN 00/01-2598
VOGEL, GRETCHEN 00/01-2646
VOGEL, GRETCHEN 00/01-1324
VOHR, BETTY 00/01-1683
VOLCHKOV, V. E. 00/01-2036
VOLCHUK, ALLEN 00/01-0446
VOLK, ERIC C. 00/01-2226
VOLKMANN, LARS 00/01-0745
VOLLRATH, F. 00/01-0638
VOLPE, MASSIMO 00/01-2619
VOM SAAL, FREDERICK S. 00/01-1926
VON ANDRIAN, ULRICH H. 00/01-1723
VON DER HEYDT, ANNA 00/01-1528
VONDERHEIDE, ROBERT H. 00/01-1630
VORDERSTRASSE, TYSON J. 00/01-0616
VÖRÖSMARTY, CHARLES J. 00/01-1912
VOS, M. C. 00/01-1375
VOURLITIS, GEORGE L. 00/01-1260
VOUTILAINEN, SARI 00/01-0203
VREELAND, RUSSELL H. 00/01-2594
VROOMAN, PETER S. 00/01-0797
VU, THIENNU H. 00/01-1305
VUCENIK, IVANA 00/01-1401
VUKSAN, VLADMIR 00/01-2013
VUKUSIC, SANDRA 00/01-2657
VUORINEN, ILPPO 00/01-2515
WADA, NAOYA 00/01-2452
WADE, A 00/01-0198
WADE, CHRISTOPHER M. 00/01-1656
WADE, NICHOLAS 00/01-0488
WADE, NICHOLAS 00/01-1636
WADE, NICHOLAS 00/01-2550
WAGATSUMA, YOSHIHISA 00/01-0530
WAGNER, DIANE 00/01-0358
WAGNER, MARY ANNE 00/01-2383
WAHL, DAVID 00/01-0067
WAHLI, WALTER 00/01-1010
WAISBREN, SUSAN E. 00/01-1175
WAITES, WILLIAM 00/01-2570
WAKEFIELD, JULIE 00/01-0579
WAKITA, JUNICHI 00/01-0045
WALDMANN, TANJA 00/01-1345
WALKER, A. P. 00/01-1997
WALKER, DAVID 00/01-0130
WALKER, JAMES J. 00/01-1744
WALKER, MARSHALL W. 00/01-0780
WALKER, MATT 00/01-0339
WALKER, NEFF 00/01-1410
WALKEY, CHRISTOPHER J. 00/01-1344
WALLENTIN, LARS 00/01-2287

Author Index

WALLER, ANNA E. 00/01-1165
WALLIS, ROLAND R. 00/01-0175
WALSH, ELIZABETH 00/01-0059
WALSH, GARY 00/01-1732
WALSH, JULIE 00/01-0844
WALSH, JULIE 00/01-2344
WALSH, LARRY 00/01-0404
WALSH, LESLEY J. 00/01-0178
WALTER, DONALD 00/01-0785
WALTER, ROBERT C. 00/01-1652
WALTERS, MARK JEROME 00/01-0061
WALTON, DAVID L. 00/01-0573
WALZ, THOMAS 00/01-1611
WALZOG, BARBARA 00/01-1951
WANG, JINGWEN 00/01-0762
WANG, MING-HSENG 00/01-1926
WANG, W. 00/01-1660
WANG, WEN 00/01-0480
WANG, X. H. 00/01-0325
WANG, XIAODONG 00/01-2260
WANG, XIURONG 00/01-0446
WANG, Y. 00/01-1660
WARASHINA, MASAKI 00/01-1954
WARD, JEFFREY S. 00/01-0418
WARD, PETER D. 00/01-1669
WARD, SEAN M. 00/01-2243
WARDEN, A. 00/01-2118
WARDLE, DAVID A. 00/01-0071
WARDWELL, SCOTT 00/01-0446
WARE, G. O. 00/01-2434
WÄRNHEIM, TORBJÖRN 00/01-0808
WARR, CORAL G. 00/01-0628
WARREN, ROBIN 00/01-2027
WARREN, SIMON J. P. 00/01-2033
WARREN, STUART L. 00/01-0024
WARRENER, PAUL 00/01-1423
WARRENER, P. 00/01-1006
WARRICK, JOBY 00/01-1300
WARTHESEN, J. 00/01-1158
WARUIRU, CATHERINE 00/01-1382
WASSERUG, RICHARD J. 00/01-2393
WATABE, MAHITO 00/01-1059
WATANABE, MYRNA E. 00/01-0576
WATANABE, MYRNA E. 00/01-0899
WATANABE, MYRNA E. 00/01-1572
WATANABE, MYRNA E. 00/01-1634
WATANABE, TSUTOMU 00/01-2275
WATERHOUSE, J. S. 00/01-2729
WATERWAY, MARCIA J. 00/01-2181
WATKINS, T. H. 00/01-0408
WATKINS, WILLIAM 00/01-1382
WATKINSON, A. R. 00/01-2530
WATMOUGH, SHAUN 00/01-0353
WATNICK, PAULA 00/01-1240
WATSON, ANDREW J. 00/01-1890
WATSON, BRUCE 00/01-2450
WATSON, JAMES 00/01-2116
WATSON, JAMES T. 00/01-0634
WATSON, ROBERT L. 00/01-0538
WATSON, TUREKA 00/01-1758
WATT, FIONA M. 00/01-0718
WATTLER, SIGRID 00/01-0135
WAUCHOPE, R. DON 00/01-1589
WAXMAN, DAVID 00/01-2234
WEATHERALL, D. J. 00/01-0726
WEATHERALL, DAVID 00/01-1108
WEAVER, NANCY L. 00/01-1165
WEBB, DENISE 00/01-2670
WEBB, DONALD W. 00/01-0066
WEBER, BARBARA 00/01-1103
WEBER, MICHAEL A. 00/01-0534
WEBER, RAINER 00/01-0196
WEBER, ROY E. 00/01-2447
WEBSTER, DONOVAN 00/01-2479
WECHSLER, HENRY 00/01-2350
WEDGE, ROBERTA 00/01-0962
WEED, WILLIAM SPEED 00/01-1055
WEED, WILLIAM SPEED 00/01-1180
WEED, WILLIAM SPEED 00/01-2121
WEGENER, H. C. 00/01-1538
WEI, SHAO-MIN 00/01-1942
WEI, C. I. 00/01-2173
WEIDNER, MELINDA L. 00/01-1966
WEIGEL, DETLEF 00/01-0375
WEIGERT, ROBERTO 00/01-0147
WEIMERSKIRCH, HENRI 00/01-1844
WEINBERG, ASHLEY 00/01-0276
WEINSHENKER, BRIAN G. 00/01-1720
WEINSTEIN, JOHN E. 00/01-0099
WEINSTOCK, MARTIN A. 00/01-2066
WEISS, MARTHA 00/01-1245
WEISS, P. 00/01-2731
WEISS, SCOTT 00/01-2049
WEISS, STUART 00/01-2321
WEISSLEDER, RALPH 00/01-1198
WEISSMAN, RACHEL X. 00/01-0666
WEITZ, MATHIAS 00/01-1703
WELCH, DAVID MARK 00/01-0485
WELLS, RANDALL S. 00/01-0607
WELSH, HARTWELL H. 00/01-1219
WELSH, MICHAEL J. 00/01-1936
WELSH-BON, DAN 00/01-0056
WENBURG, JOHN K. 00/01-2226
WENDLER, DAVID 00/01-1211
WENER, MARK H. 00/01-0189
WENGENACK, THOMAS M. 00/01-2563
WENHUA, LI 00/01-0019
WENK-SIEFERT, I. 00/01-2229
WENSING, MARJOLEIN 00/01-0254
WENTE, SUSAN R. 00/01-1340
WENZEL, ANDREAS 00/01-1953
WERB, ZENA 00/01-1305
WERNEGREEN, JENNIFER J. 00/01-1649
WERNER, CLAUDIA 00/01-0963
WERNER, PETER 00/01-0733
WEST, STUART A. 00/01-2584
WEST, GEOFFREY B. 00/01-0396
WEST, CLIVE E. 00/01-1140
WESTABY, STEPHEN 00/01-1699
WETZEL, ROBERT G. 00/01-0678
WEXLER, MARK 00/01-2533
WHEELER, DAVID 00/01-1416
WHELAN, CHRISTOPHER J. 00/01-0919
WHITAKER, DANIEL J. 00/01-1481
WHITE, CAROL 00/01-2030
WHITE, D. 00/01-2655
WHITE, D. C. 00/01-0920
WHITE, DONALD W. 00/01-0509
WHITE, JEFFREY 00/01-1472
WHITE, JOHN 00/01-0901
WHITE, MARTHA M. 00/01-2353
WHITE, PAUL J. 00/01-1645
WHITEHEAD, B. 00/01-0198
WHITEHEAD, HAL 00/01-0302
WHITELAW, ED 00/01-2525
WHITEN, ANDREW 00/01-2129
WHITMORE, DAVID 00/01-0134
WHITMORE, P. 00/01-0198
WHITTAKER, R. J. 00/01-0959
WHITTEMORE, ALTON 00/01-0394
WHITTY, CHRISTOPHER J. M. 00/01-0299
WHITWORTH, JAMES 00/01-2291
WIDDEL, FRIEDRICH 00/01-2142
WIEDENMANN, ROBERT N. 00/01-0882
WIEGAND, THORSTEN 00/01-0069
WIENBURG, C. I. 00/01-0711
WILCOX, MOLLY 00/01-1467
WILEY, R. HAVEN 00/01-0049
WILFORD, JOHN NOBLE 00/01-1355
WILFORD, JOHN NOBLE 00/01-1809
WILFORD, JOHN NOBLE 00/01-1983
WILFORD, JOHN NOBLE 00/01-2390
WILGENBUSCH, JAMES C. 00/01-0070
WILKEN, JILL 00/01-1969
WILKENING, KENNETH E. 00/01-2201
WILKES, A. JOHN 00/01-1317
WILKIE, TOM 00/01-1804
WILKIE, TOM 00/01-2405
WILKINSON, ANDREW R. 00/01-2348
WILKINSON, CAROLINE 00/01-1466
WILKINSON, SOPHIE L. 00/01-1506
WILKINSON, SOPHIE L. 00/01-1533
WILKINSON, TODD 00/01-0403
WILKINSON, TODD 00/01-0614
WILKINSON, TODD 00/01-2504
WILLETT, WALTER C. 00/01-2682
WILLETT, WALTER C. 00/01-1770
WILLETT-BROZICK, JOAN E. 00/01-0447
WILLEY, JOANNE M. 00/01-1556
WILLIAMS, A. G. 00/01-0462
WILLIAMS, D. 00/01-2654
WILLIAMS, DAVID 00/01-2215
WILLIAMS, DON C. 00/01-0753
WILLIAMS, ELIZABETH J. B. 00/01-2595
WILLIAMS, GARY C. 00/01-2174
WILLIAMS, GARY E. 00/01-0090
WILLIAMS, GRAHAM V. 00/01-0724
WILLIAMS, GURNEY, III 00/01-0908
WILLIAMS, JEFFREY R. 00/01-1230
WILLIAMS, JOHN P. 00/01-0858
WILLIAMS, LISA L. 00/01-1588
WILLIAMS, MICHAEL 00/01-1976
WILLIAMS, RICHARD J. 00/01-0683
WILLIAMS, TED 00/01-1583
WILLIAMS, TED 00/01-2401
WILLIAMS, TERRANCE J. 00/01-0465
WILLIAMS, TERRIE M. 00/01-0626
WILLIAMS, THEODORE P. 00/01-1953
WILLIAMS, WENDY 00/01-0415
WILLIAMS, WENDY 00/01-1273
WILLIAMS, WENDY 00/01-1530
WILLIAMS, WENDY 00/01-1829
WILLIAMS, WENDY 00/01-1853
WILLIAMSON, G. BRUCE 00/01-0670
WILLINGHAM, EMILY 00/01-1613
WILLIS, K. J. 00/01-0959
WILLISON, MARTIN 00/01-2492
WILLS, CHRISTOPHER 00/01-2126
WILLS, M. A. 00/01-0763
WILM, BRIAN 00/01-1568
WILMUT, IAN 00/01-1316
WILSON, ALAN D. 00/01-0649
WILSON, ALAN D. 00/01-2495
WILSON, BRAYTON F. 00/01-0357
WILSON, CAROLYN A. 00/01-1308
WILSON, EDWARD O. 00/01-1596
WILSON, ELIZABETH K. 00/01-0434
WILSON, ELIZABETH K. 00/01-2582
WILSON, IRA B. 00/01-1194
WILSON, JENNIFER 00/01-2218
WILSON, JULIE A. 00/01-0437
WILSON, KEN 00/01-0169
WILSON, MEG 00/01-0549
WILSON, MICHAEL 00/01-0211
WILSON, RORY P. 00/01-1844
WILSON, THOMAS P. 00/01-0070
WILSON, TRACEY E. 00/01-1138
WIMBERLY, BRIAN T. 00/01-2551
WIMBERLY, BRIAN 00/01-2548
WINDHAGER, REINHARD 00/01-1348
WINFIELD, MARK 00/01-2513
WINKER, MARGARET A. 00/01-0901
WINTER, H. 00/01-0133
WINTER, METTA 00/01-0310
WINTER, GREG 00/01-1314
WINZELER, ELIZABETH A. 00/01-1321
WISNEWSKI, JENNIFER 00/01-1657
WISNIEWSKI, MICHAEL 00/01-0347

Author Index

WISNIEWSKI, ANTONI F. 00/01-0178
WITHGOTT, JAY 00/01-1527
WITHGOTT, JAY 00/01-2468
WITZENS, MATHIAS 00/01-1630
WIZNIA, ANDREW 00/01-0526
WOFFORD, MARION R. 00/01-0206
WOLF, ANAMARIA 00/01-0777
WOLF, EVELYN 00/01-0543
WOLF, INGRID 00/01-1033
WOLF, WENDY 00/01-2418
WOLFE, M. MICHAEL 00/01-1368
WOLFF, KIRSTEN 00/01-1263
WOLFSON, ALLAN B. 00/01-1709
WOLIN, SANDRA L. 00/01-1644
WOLKOMIR, RICHARD 00/01-0580
WOLLINSKY, KURT H. 00/01-2561
WOLPERT, LEWIS 00/01-1808
WOLT, JEFFREY D. 00/01-0865
WOLTER, WILLIAM 00/01-1718
WOLTERS, CHARLES 00/01-2099
WOMMACK, K. ERIC 00/01-0060
WOMMACK, K. ERIC 00/01-0394
WONG, CONROY A. 00/01-0178
WONG, ERIC C. 00/01-0463
WONG, KATE 00/01-1057
WONG, KATE 00/01-1353
WONG, KATE 00/01-1659
WONG, KATE 00/01-2396
WONG, KATHLEEN 00/01-1501
WOOD, CHRIS M. 00/01-0087
WOOD, EVAN 00/01-0498
WOOD, NICHOLAS S. 00/01-2348
WOODLEY, NICOLA 00/01-0211
WOODNUTT, GARY 00/01-0150
WOODRUFF, TRACEY 00/01-2187
WOODS, AMINA S. 00/01-1334
WOODS, D. R. 00/01-0462
WOODS, R. J. 00/01-1436
WOODS, ROGER P. 00/01-0145
WOODS, SCOTT W. 00/01-1379
WOODS, STEPHEN C. 00/01-1015
WOOLF, CLIFFORD J. 00/01-1325
WOOLHANDLER, STEFFIE 00/01-2656
WORKMASTER, BETH ANN A. 00/01-0347
WORLD, M. 00/01-0462
WORTMAN, JENNIFER R. 00/01-0460
WÖSTEN, HAN A. B. 00/01-1556
WOTAWA, GERHARD 00/01-0956
WOZNIAK, DAVID F. 00/01-0742
WRAIGHT, CHRISTOPHER J. 00/01-1645
WRAY, DENNIS 00/01-1621
WRIGHT, BARBARA E. 00/01-1653
WRIGHT, DAVID J. 00/01-1413
WRIGHT, GREGORY 00/01-0653
WRIGHT, KAREN 00/01-0132
WRIGHT, KAREN 00/01-2230
WRIGHT, KAREN 00/01-2385
WRIGHT, TIM 00/01-2490
WRIGHT, VERNON L. 00/01-1220
WRIGHT, WILLIAM G. 00/01-2583
WROBEL, DAVID 00/01-0055
WU, CHUNG-I 00/01-0480
WU, CORINNA 00/01-0744
WU, CORINNA 00/01-0859
WU, JIA-WEI 00/01-2260
WU, MEI-MIAU 00/01-2676
WU, SHUENN-JUE L. 00/01-2562
WU, YVONNE W. 00/01-2370
WUETHRICH, BERNICE 00/01-1507
WUETHRICH, BERNICE 00/01-1902
WUETHRICH, BERNICE 00/01-1909
WÜHL, ELKE 00/01-1726
WULFSOHN, MICHAEL 00/01-0523
WURZBURG, BETH A. 00/01-1641
WUTZ, ANTON 00/01-1616
WYATT, KATRINA M. 00/01-1675
WYCKOFF, GERALD J. 00/01-0480
WYNIA, MATTHEW K. 00/01-1194
XAVIER, ANTÓNIO V. 00/01-1251
XENARIOS, IOANNIS 00/01-1320
XIE, L. 00/01-0325
XIE, PING 00/01-0656
XIE, ZHOUQING 00/01-2518
XIONG, JIN 00/01-1668
XUE, YINGZI 00/01-1346
YACKINOUS, C. 00/01-2696
YAGI, TAKESHI 00/01-1009
YAKOVLEV, VOLODYA 00/01-0047
YAMADA, YUTAKA 00/01-0208
YAMADA, HIROYASU 00/01-1835
YAMAGISHI, SHO-ICHI 00/01-1319
YAMAR, SAM 00/01-1988
YAMASAKI, SUSUMU 00/01-2302
YANAGIDA, MITSUHIRO 00/01-1961
YANCEY, KIM B. 00/01-2314
YANDELL, MARK D. 00/01-0460
YANG, CHUN-YUH 00/01-1609
YANG, CHUN-YUH 00/01-1717
YANG, GARY Y. 00/01-2300
YANG, GUANG-ZHONG 00/01-1317
YANG, HONG 00/01-2064
YANG, LIANQING 00/01-0448
YANG, YI 00/01-0440
YANG, ZHI-YONG 00/01-2265
YANKNER, BRUCE A. 00/01-1938
YARASHESKI, KEVIN E. 00/01-1114
YARKIN, JOE 00/01-0953
YAROSH, DANIEL B. 00/01-0709
YE, XUDONG 00/01-0467
YEATES, TODD O. 00/01-1320
YELKE, HAKAN KADIR 00/01-1454
YELON, DEBORAH 00/01-0154
YEN, JEANNETTE 00/01-1863
YENCHARIS, LEN 00/01-1800
YETMAN, DAVID A. 00/01-2430
YEUNG, HIN-WING 00/01-1772
YIN HA, SAU 00/01-2020
YIRMIYA, RAZ 00/01-2647
YLITALO, NATHALIE 00/01-2035
YOGEV, RAM 00/01-0526
YOKO ITO, IZABEL 00/01-2688
YOKOTA, FUMIE 00/01-1212
YOON, KYONGGEUN 00/01-0449
YORK, DENIS 00/01-1052
YORKS, THAD E. 00/01-1884
YOSHIDA, HIROMU 00/01-1891
YOSHIMURA, MASANORI 00/01-1564
YOUNG, DAVID B. 00/01-2382
YOUNG, EMMA 00/01-0073
YOUNG, GRAEME P. 00/01-1093
YOUNG, KENNETH R. 00/01-2514
YOUNG, MICHAEL W. 00/01-0158
YOUNG, TERRY 00/01-2281
YOUNG, TERRY B. 00/01-0824
YOUNG, TRUMAN 00/01-0632
YOUTH, HOWARD 00/01-0917
YUAN, JUNYING 00/01-1938
YUDKIN, JOHN S. 00/01-1441
YUMOTO, TAKAKAZU 00/01-2183
YUSUF, HUSSAIN R. 00/01-1079
YUSUF, SALIM 00/01-1385
YUSUF, SALIM 00/01-2013
YVON, ERIC 00/01-1330
ZABORSKI, ED 00/01-0939
ZACCAI, GIUSEPPE 00/01-0428
ZACCHI, FRANCESCA 00/01-1550
ZADNIK, KARLA 00/01-0582
ZAITLEN, RICHARD H. 00/01-1504
ZAIZEN, YUKIHIRO 00/01-1971
ZALEVSKY, JONATHAN 00/01-1639
ZANDONELLA, CATHERINE 00/01-2175
ZANDYCKE, SYLVIE M. VAN 00/01-0612
ZANZI, PAOLO 00/01-1394
ZARKOVIC, MIRIJANA 00/01-1402
ZARULL, MICHAEL 00/01-0376
ZATORRE, ROBERT J. 00/01-0219
ZAVALETA, ERIKA S. 00/01-0996
ZAWADZKI, PIOTR 00/01-1066
ZEDER, MELINDA A. 00/01-0477
ZEEBE, RICHARD E. 00/01-2523
ZEIDLER, HENNING 00/01-0202
ZEIS, PETROS M. 00/01-0803
ZELENY, RONALD 00/01-2188
ZENISEK, D. 00/01-2259
ZESCH, WOLFGANG 00/01-0354
ZHAI, MIN 00/01-0385
ZHANG, SHAOWU 00/01-0637
ZHANG, JING 00/01-0467
ZHAO, JUNLIN 00/01-2518
ZHAO, XIN-QUAN 00/01-0651
ZHENG, TIMOTHY S. 00/01-0707
ZHOU, LIFEN 00/01-2383
ZHOU, XING-MIN 00/01-0651
ZHU, BIN 00/01-0732
ZHU, LINGYANG 00/01-1969
ZHU, WEI-XING 00/01-2508
ZHU, Y. 00/01-0550
ZIEBIS, WIEBKE 00/01-0667
ZIETMAN, ANTHONY 00/01-2032
ZIJLSTRA, E. E. 00/01-1989
ZILHAO, JOAO 00/01-1063
ZILL, SASHA N. 00/01-0634
ZIMMER, CARL 00/01-0001
ZIMMER, CARL 00/01-0940
ZIMMER, CARL 00/01-0986
ZIMMER, CARL 00/01-1226
ZIMMER, CARL 00/01-1246
ZIMMER, CARL 00/01-1845
ZIMMER, CARL 00/01-2167
ZIMMER, RICHARD K. 00/01-1904
ZIMMER, STEPHEN G. 00/01-1970
ZIMMERMAN, PAUL 00/01-0927
ZIMMERMAN, JOHN T. 00/01-0509
ZIMMERMAN, SHERYL I. 00/01-1078
ZIPFEL, STEPHAN 00/01-1384
ZITO, JULIE MAGNO 00/01-0798
ZITZER, STEPHEN F. 00/01-2497
ZIUGANOV, VALERY 00/01-0306
ZIVIN, JUSTIN A. 00/01-1195
ZIYADEH, FUAD N. 00/01-0512
ZOHARY, EHUD 00/01-0047
ZOLT, ILENE 00/01-2418
ZONDERVAN, INGRID 00/01-2523
ZORNBERG, GWEN L. 00/01-1673
ZORNBERG, G. L. 00/01-2660
ZUBKOV, MIKHAIL V. 00/01-0044
ZUCKER, MICHAEL I. 00/01-1709
ZUECH, NELLO 00/01-2428
ZUGER, ABIGAIL 00/01-0555
ZUGER, ABIGAIL 00/01-2672
ZULUETA, ROMMEL C. 00/01-1260
ZUNIGA, RODOLFO 00/01-0590
ZWART, SJOERD 00/01-2298
ZWIENIECKI, MACIEJ A. 00/01-2172

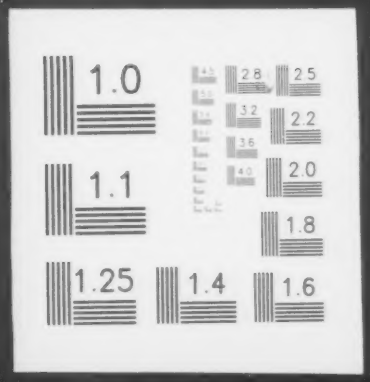
1.0
2.8
2.5
3.2
2.2
3.6
4.0
2.0
1.1
1.8
1.25
1.4
1.6